SONATE
SYMPHONIE

Canzoni, Passemezzi, Baletti, Corenti,
Gagliarde, & Retornelli,
A 1. 2. 3. 4. 5. & 6. Voci,

Per ogni sorte d'Instrumenti.

Vn Capriccio per Sonar due Violini Quatro parti. Vn Ecco per tre Violini, & alcune Sonate Capriciose per Sonar due è tre parti con il Violino Solo, con altre curiose & moderne inuentioni.

Opera Ottana.

CON TRIVILEGIO.

DEL SIGNOR BIAGIO MARINI
Accademico Occulto Gentilhomo
è Maestro della Musica,

DEL SER. SIG. VOLFGANGO VILLELMO
Conte Palatino del Reno, Duca di Bauiera,
Giugliers, Cleues, & Berg. &c.

CANTO Primo.

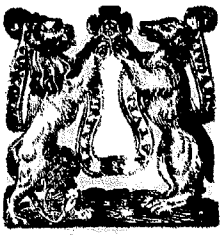

STAMPA DEL GARDANO
IN VENETIA MDC XXVIIII.

Appresso Bartolomeo Magni. A

brak karty ze wstępem

BIBLIOTEKA UNIWERSYTECKA WROCŁAW

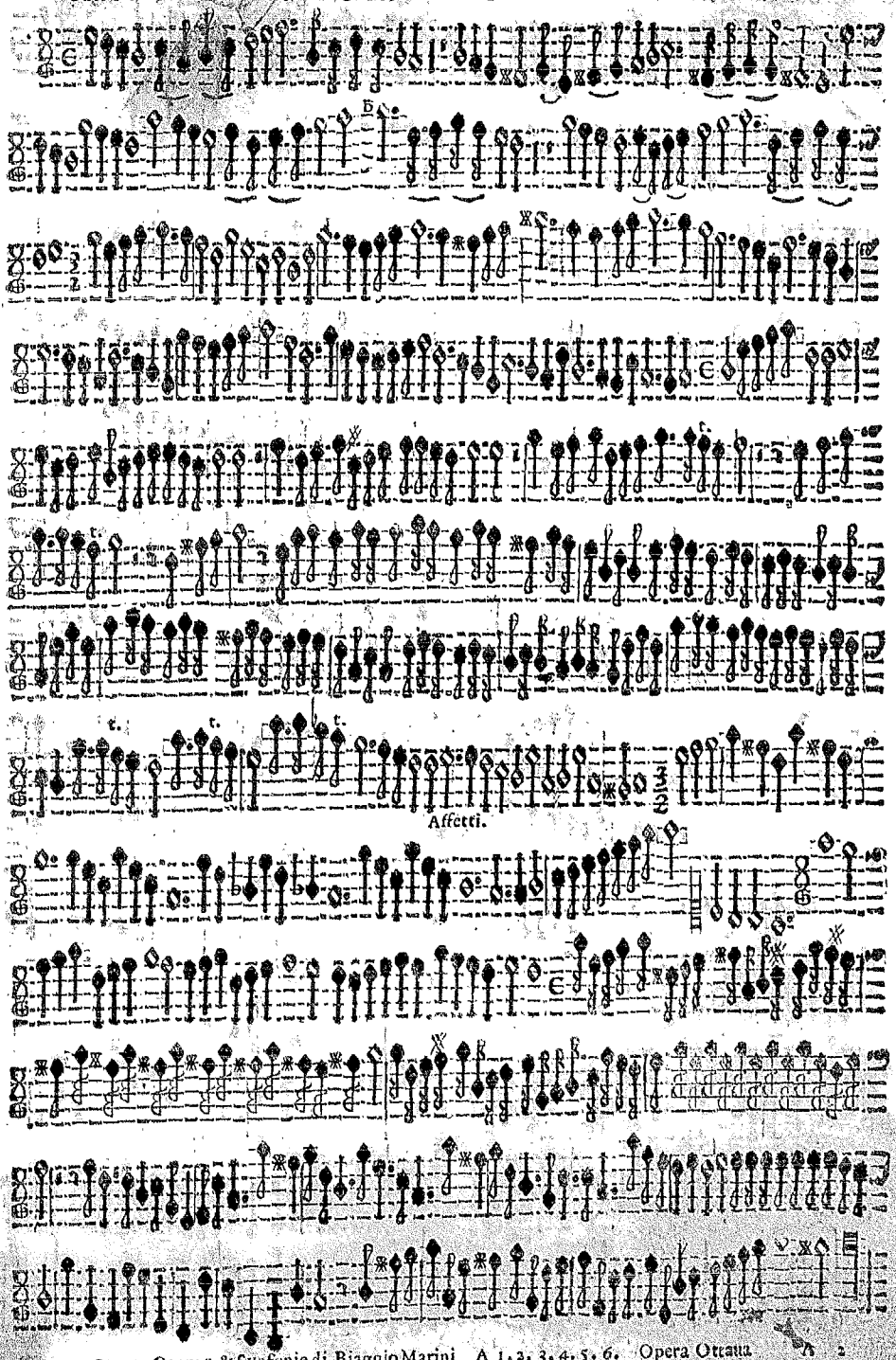

Mus 469
500 89

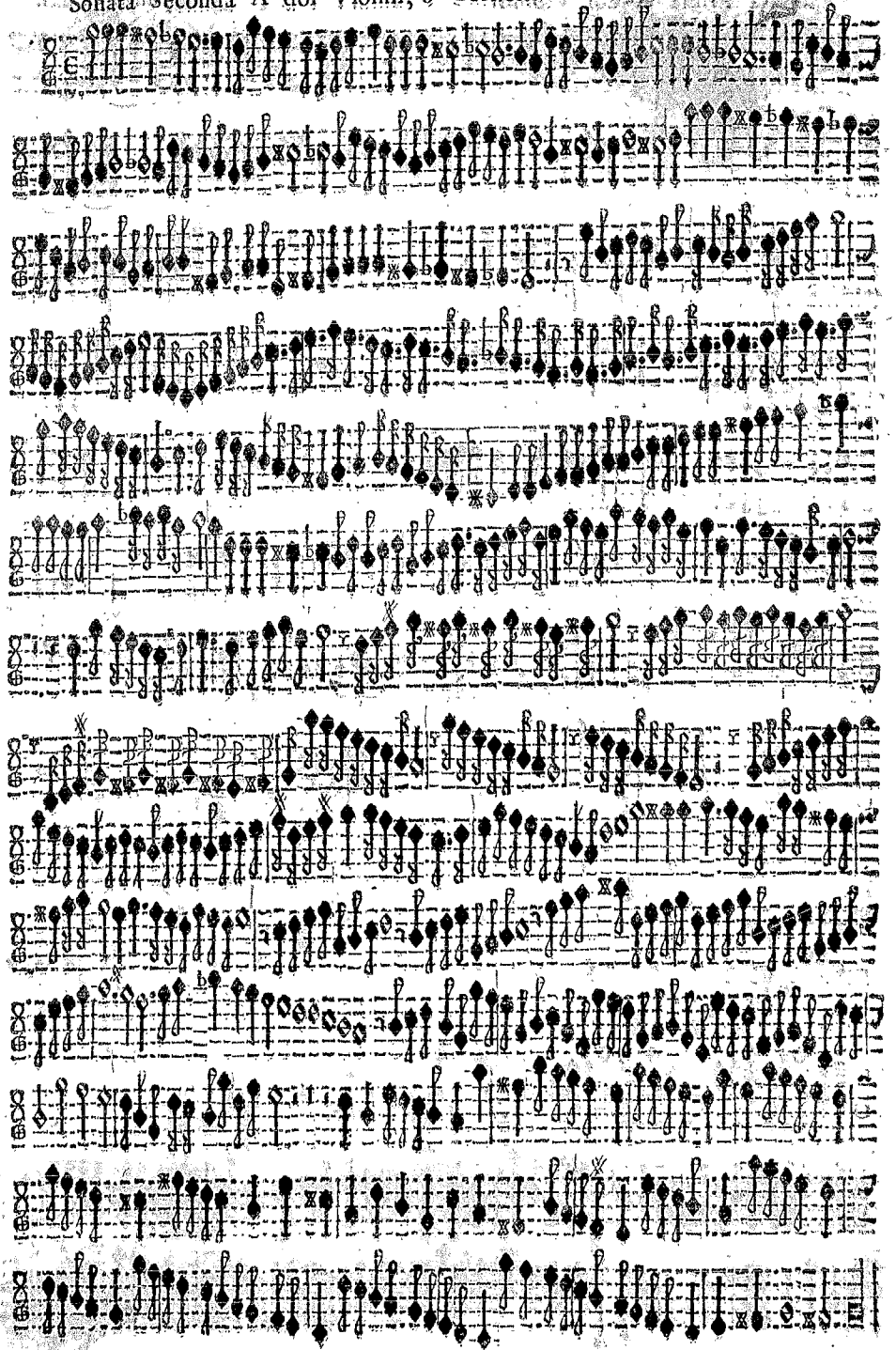

BIBL. UNIV. WRATISL.

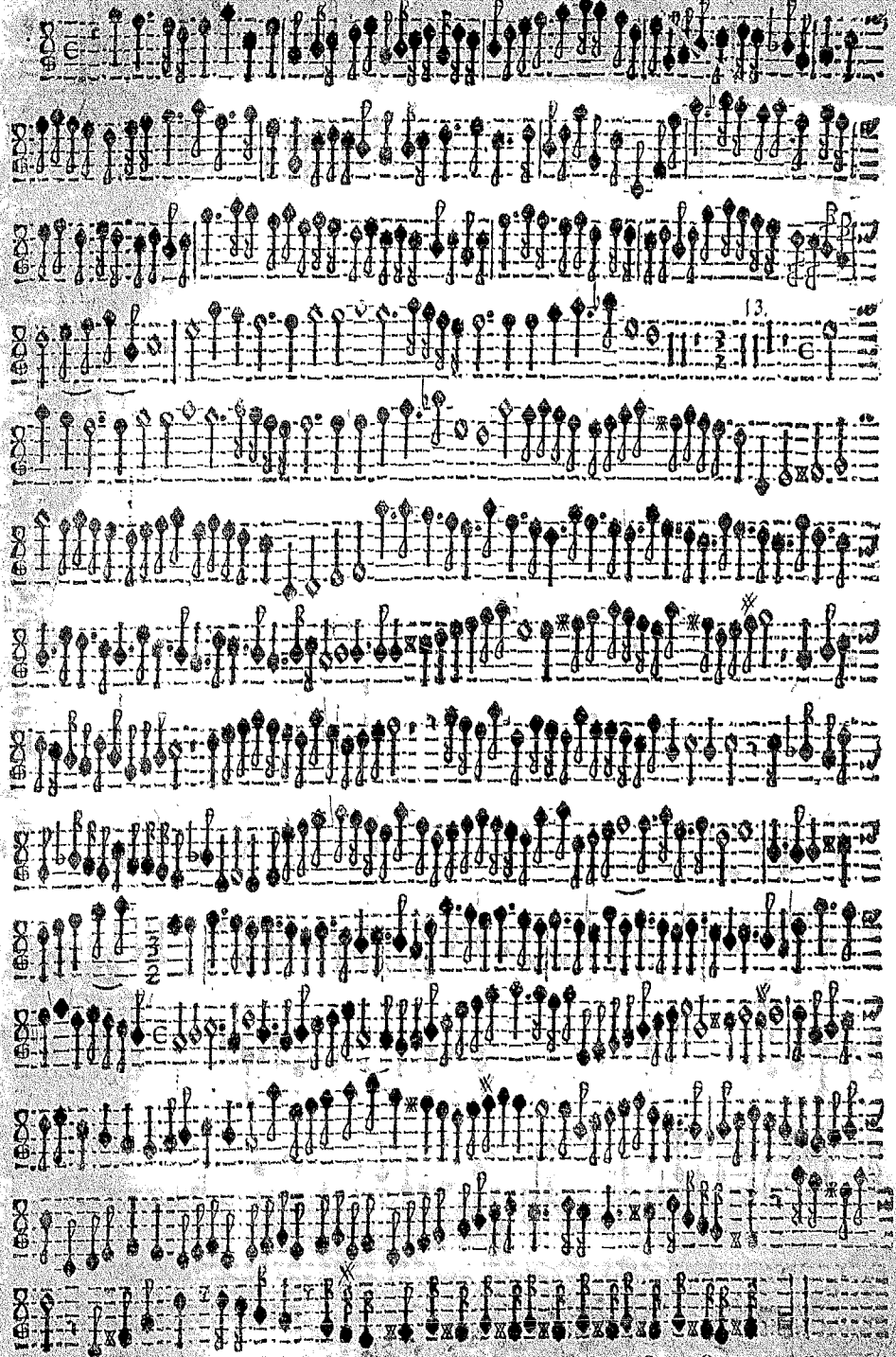

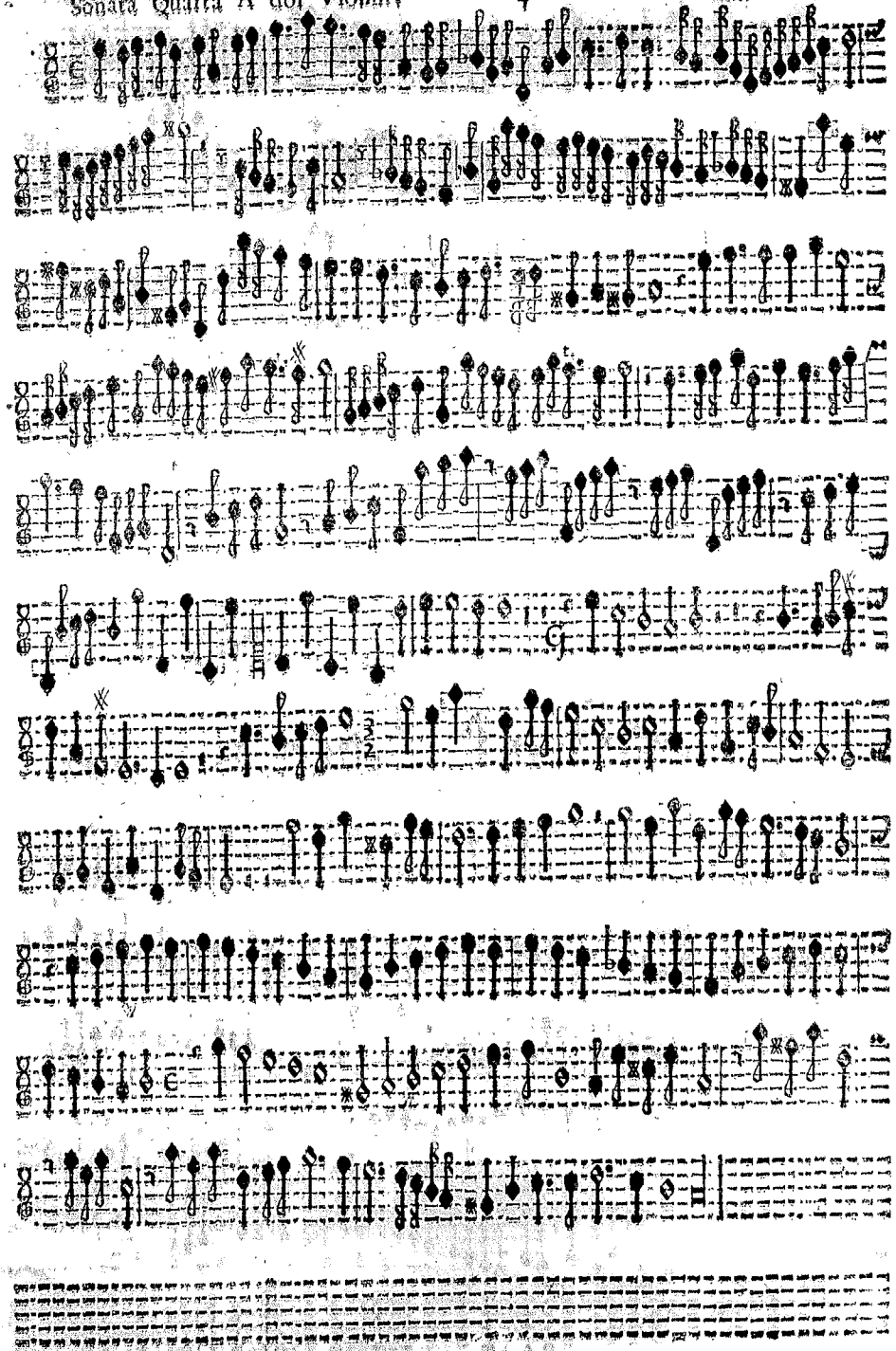

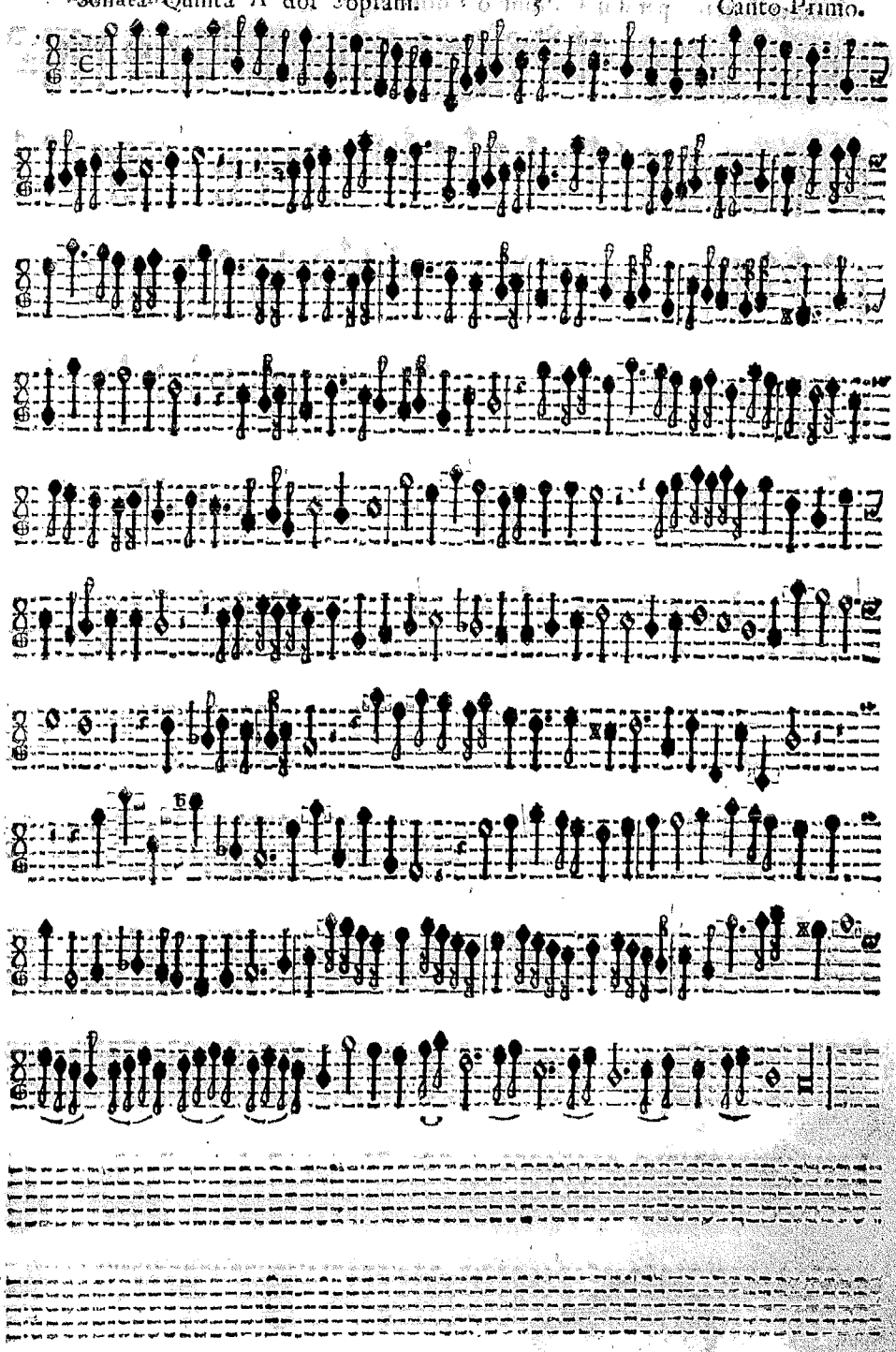

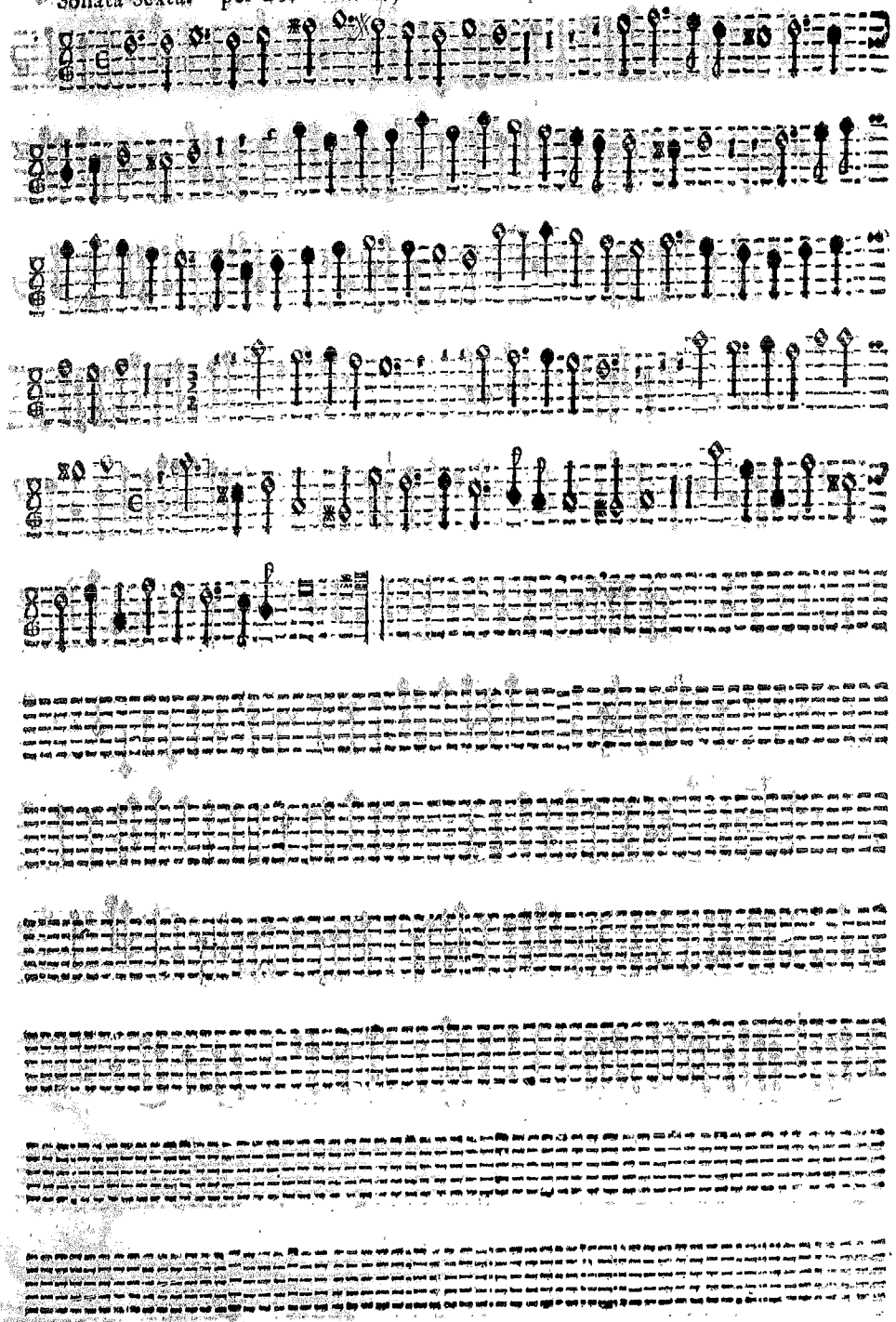

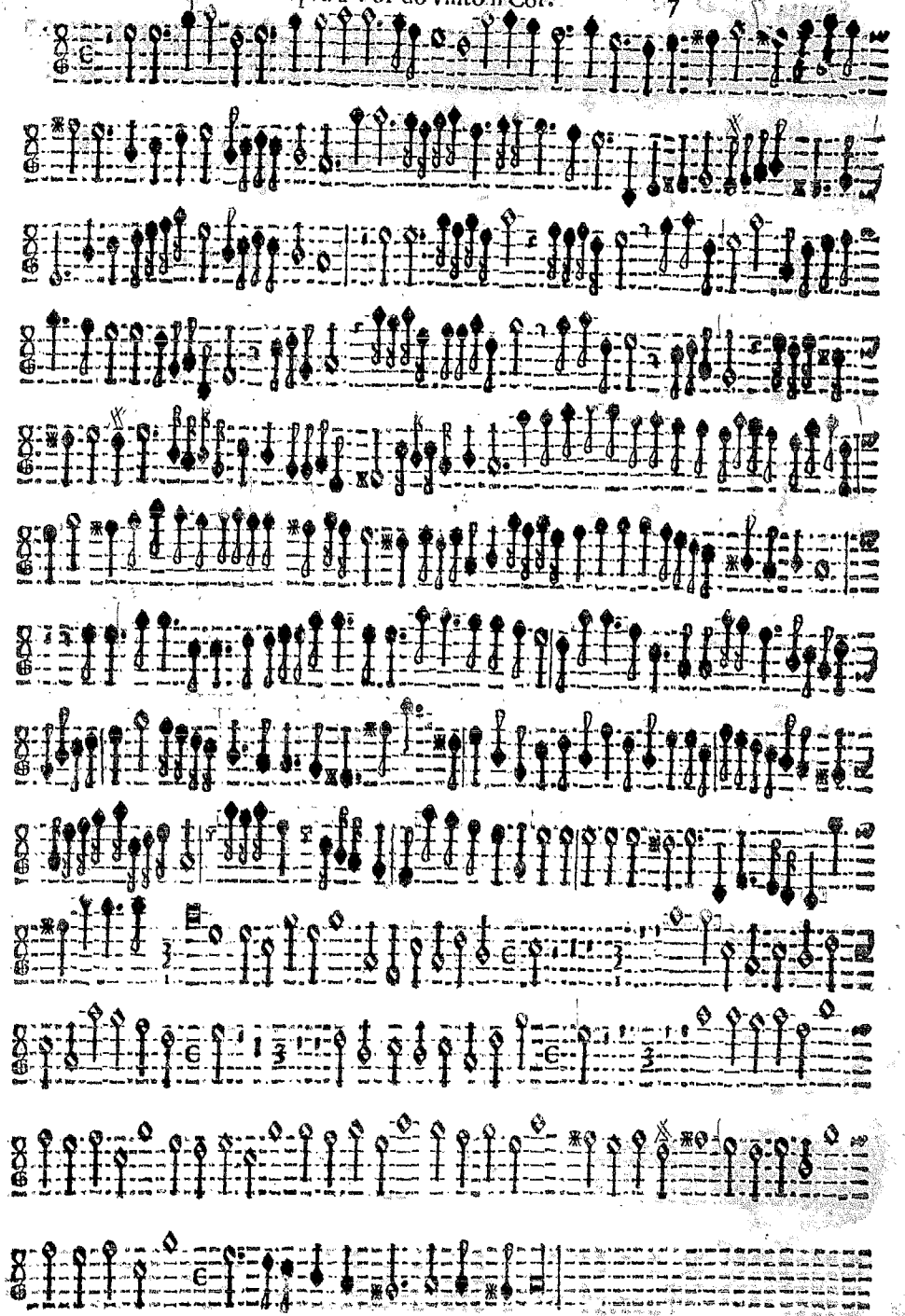

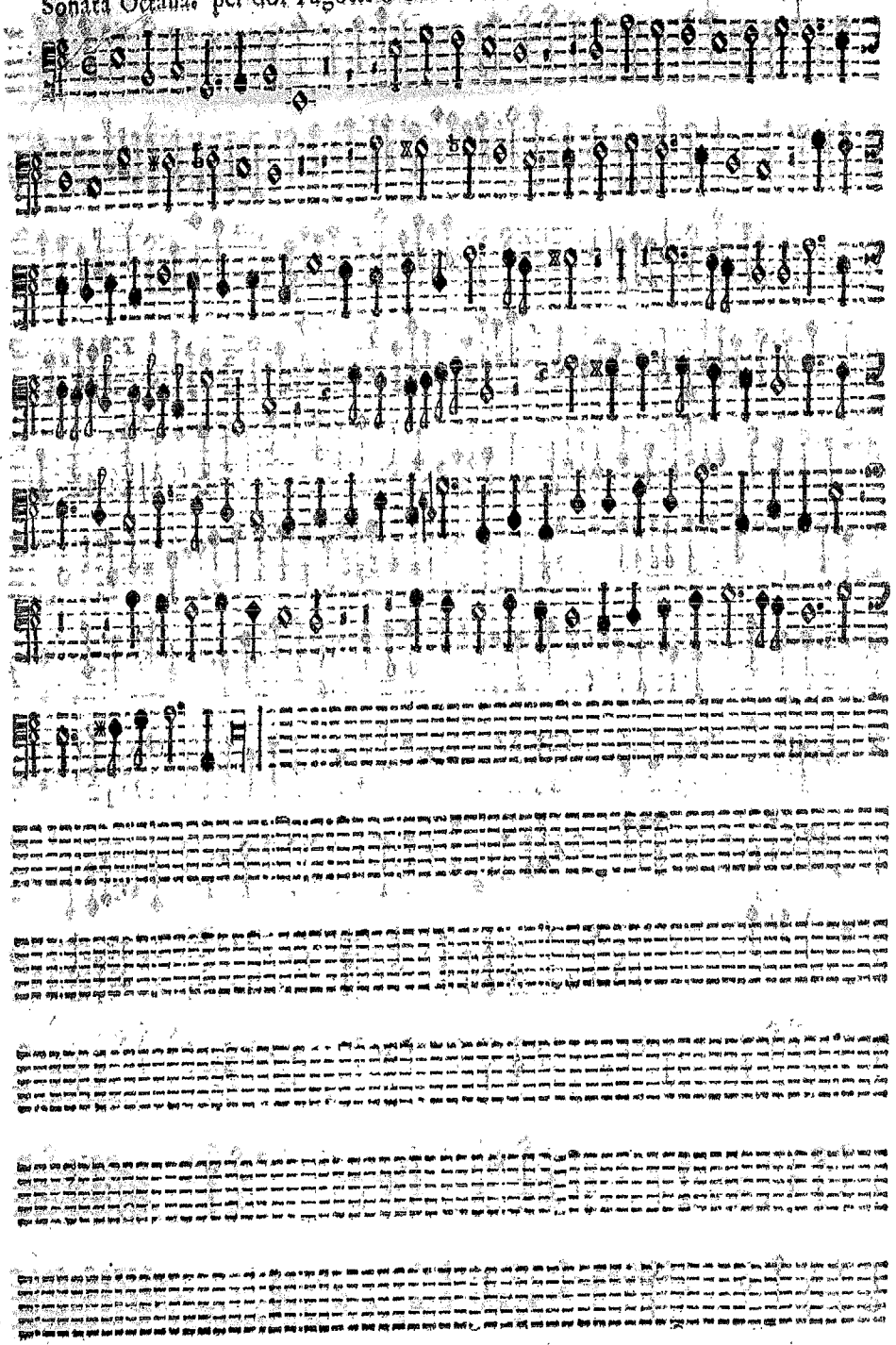

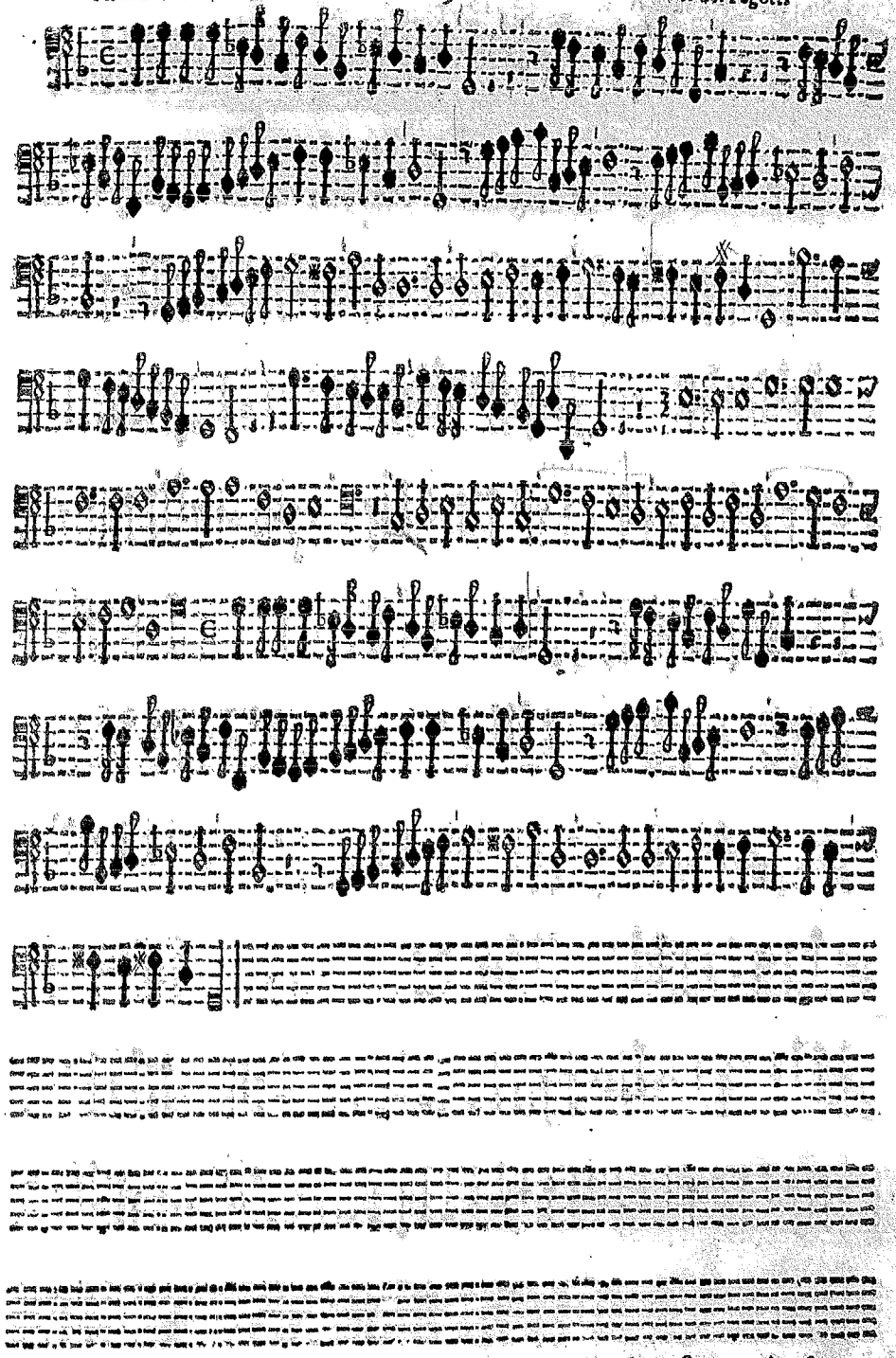

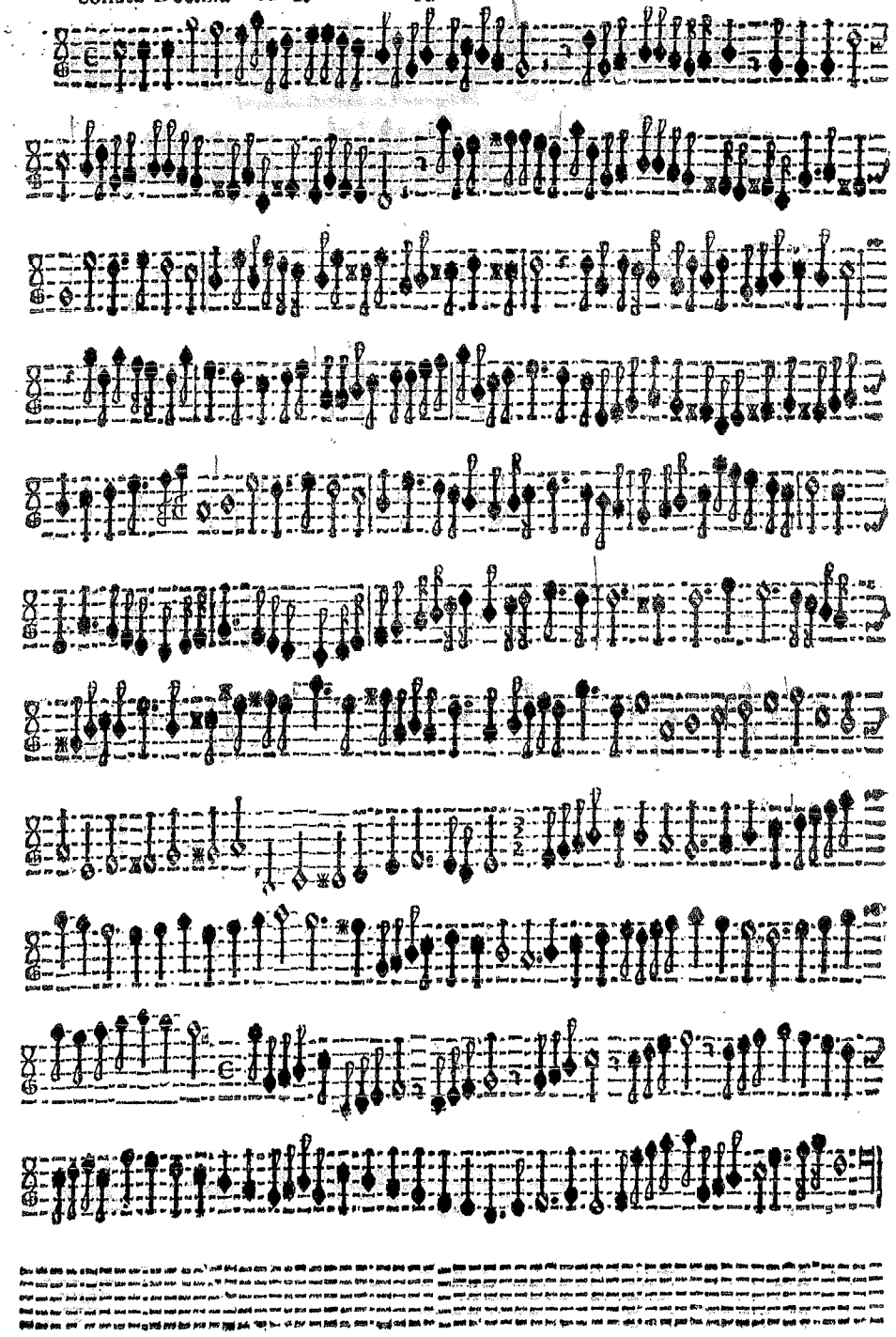

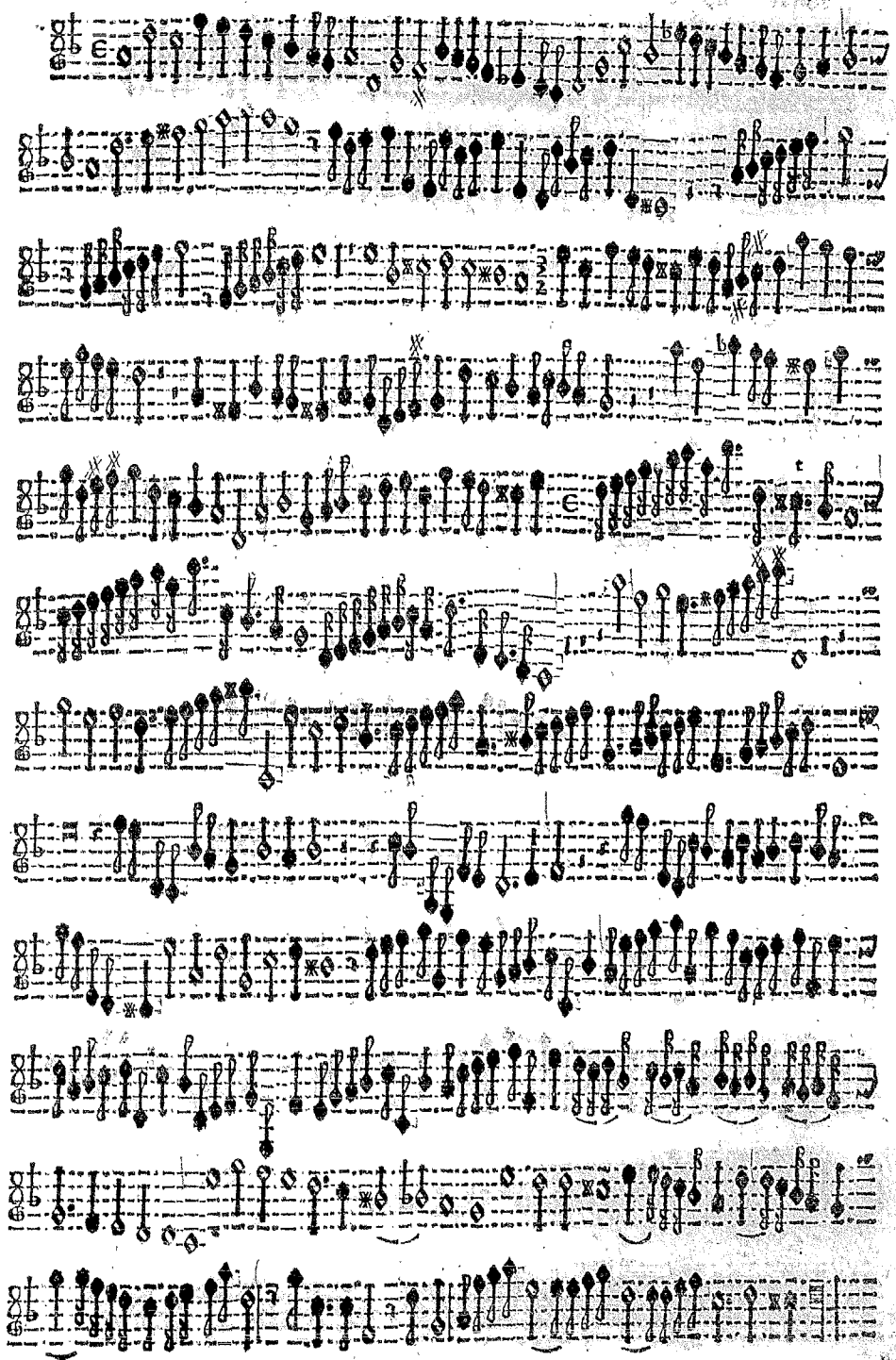

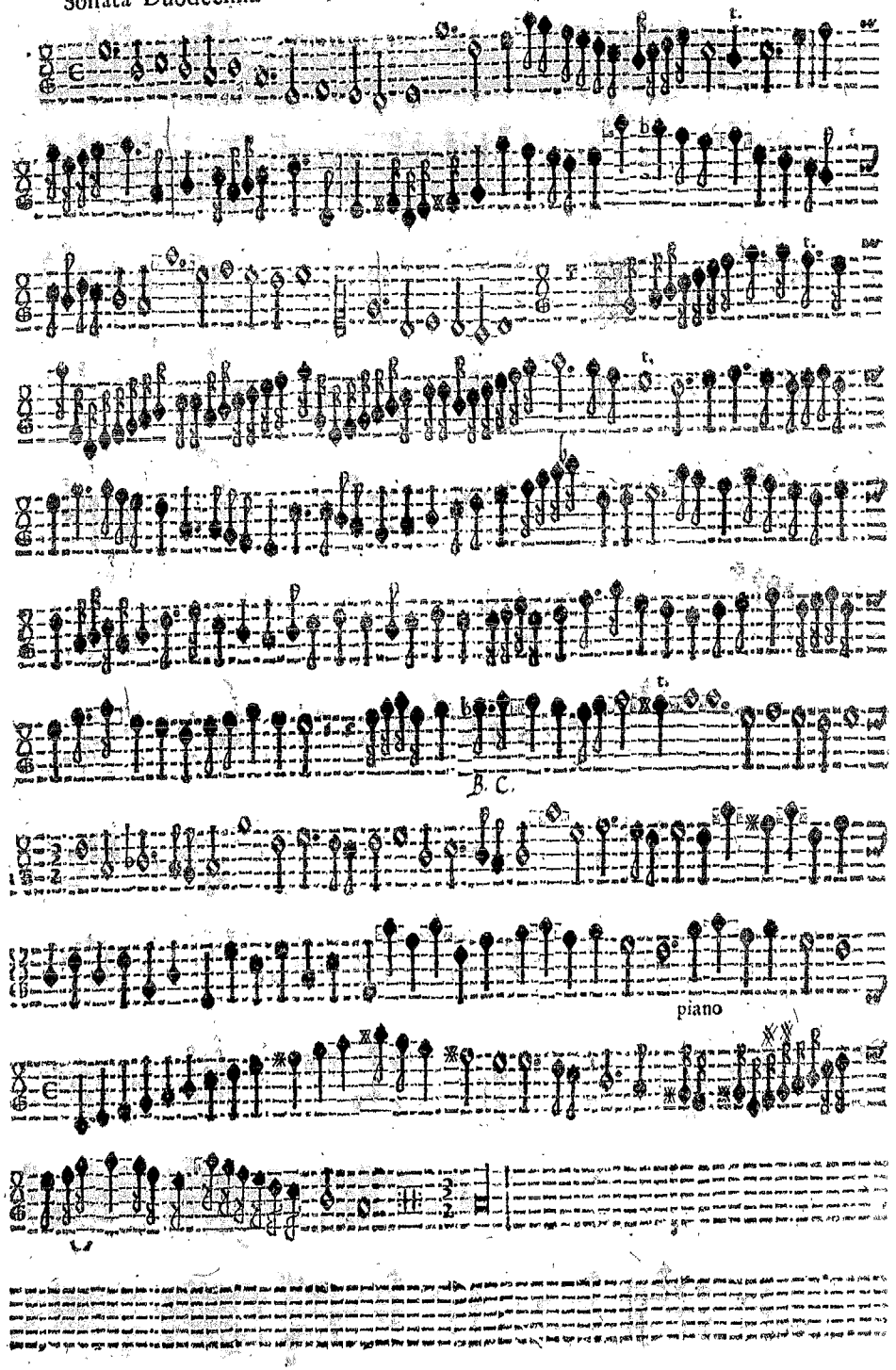
B. C.
piano

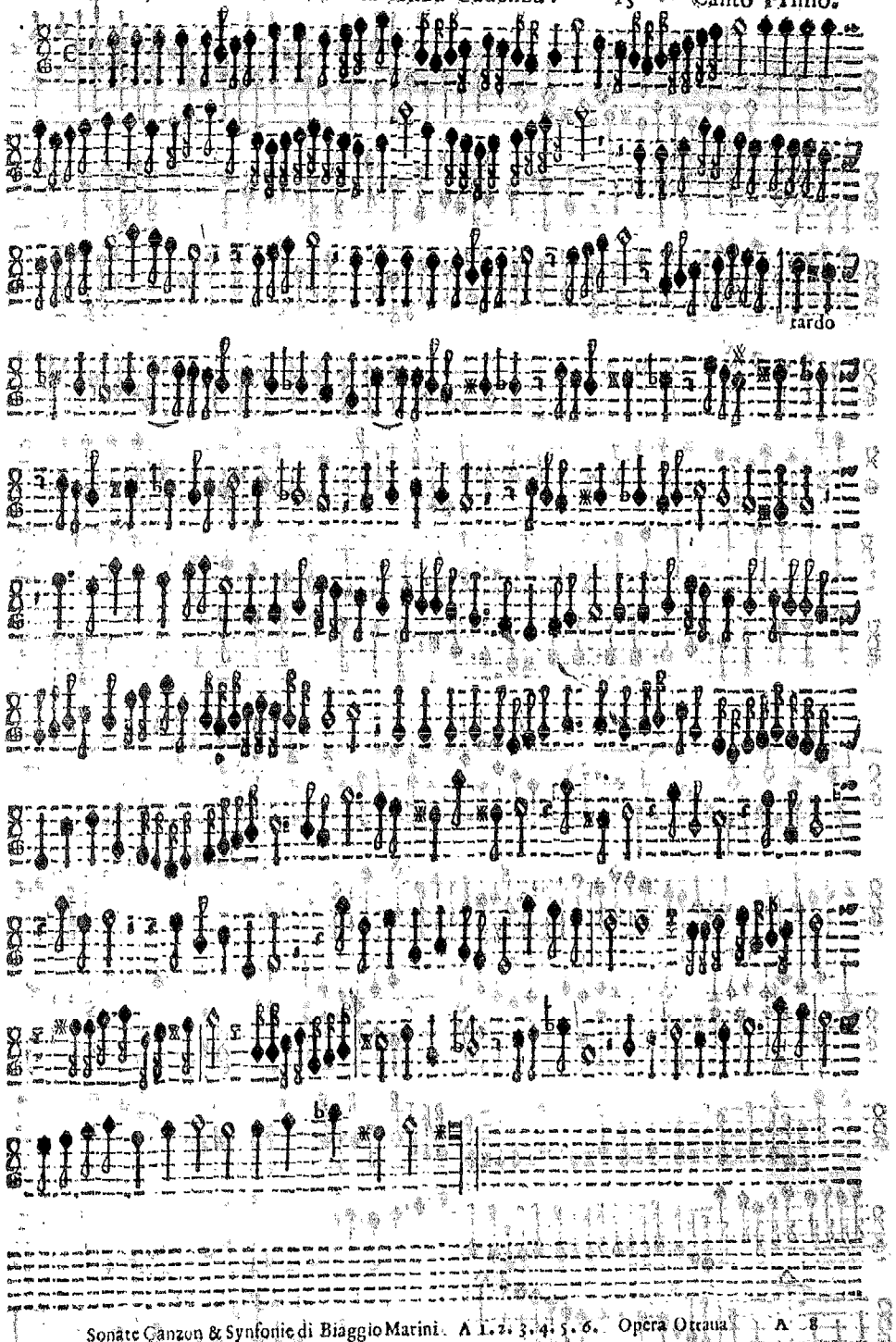
tardo

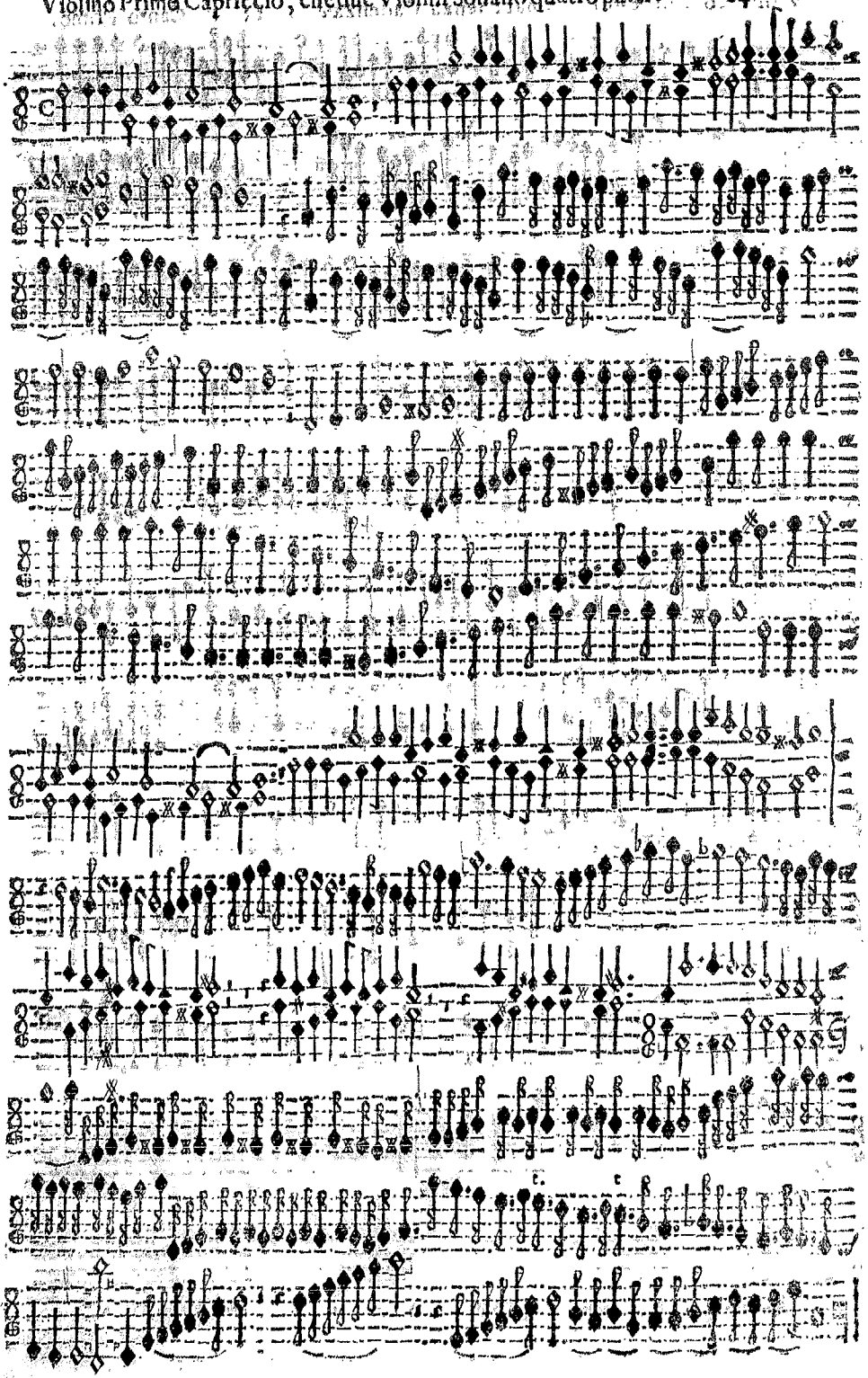

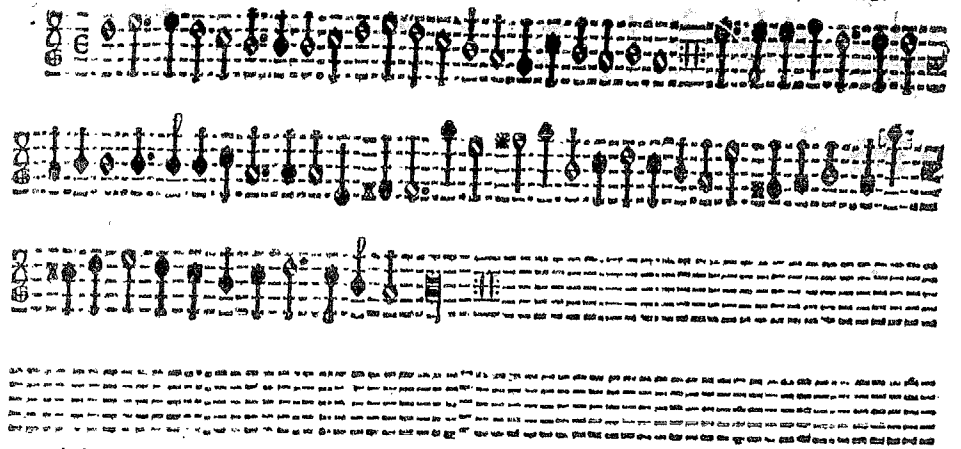

Sinfonia Seconda, à 3.

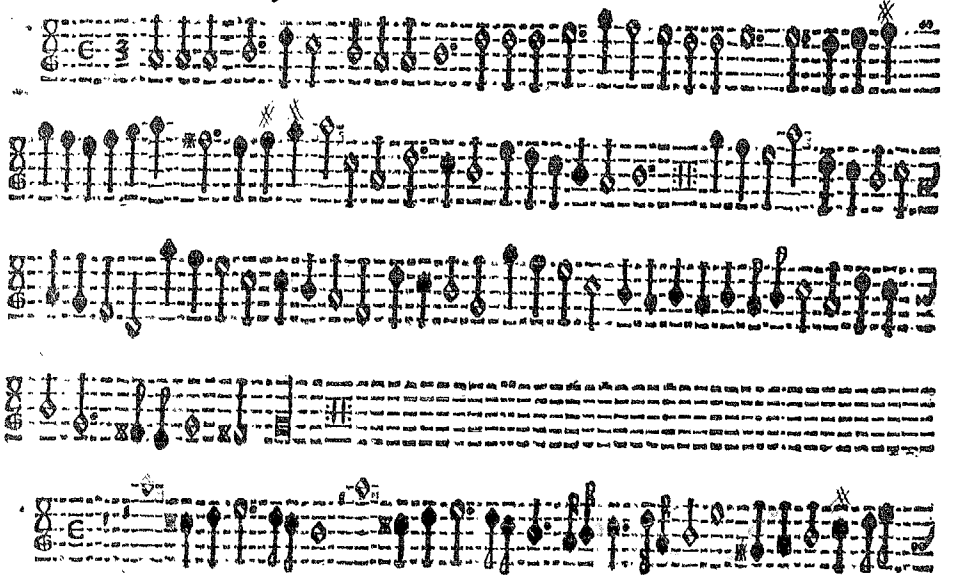

Sinfonia Terza. A 3. Canto Primo.

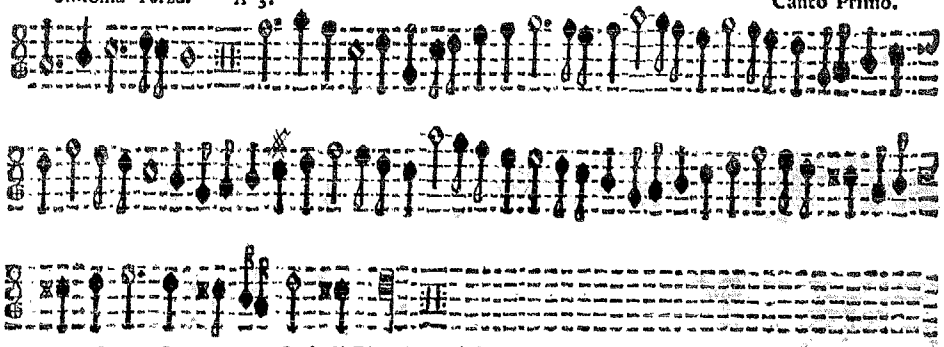

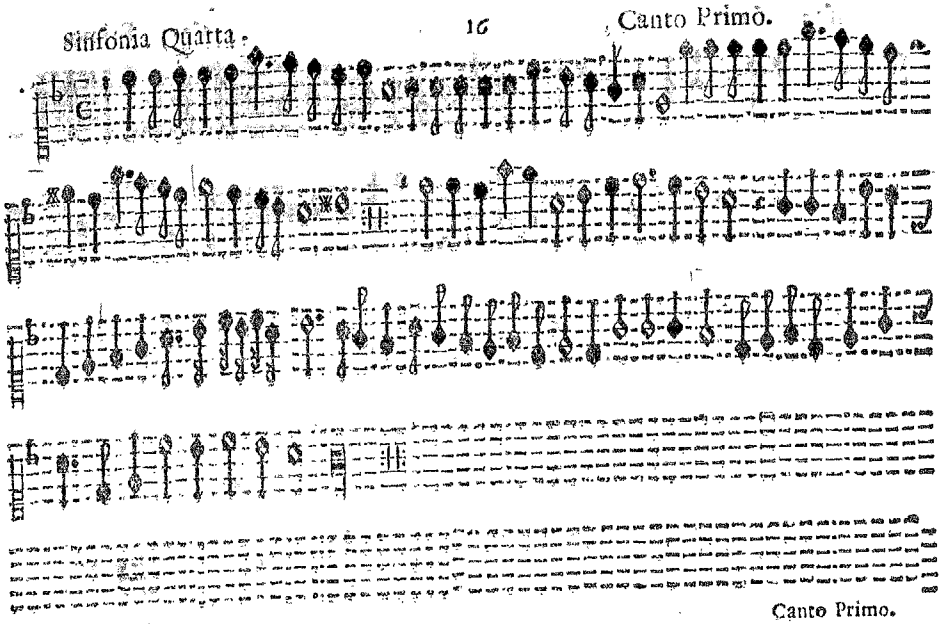

Canto Primo.

Sinfonia quinta.

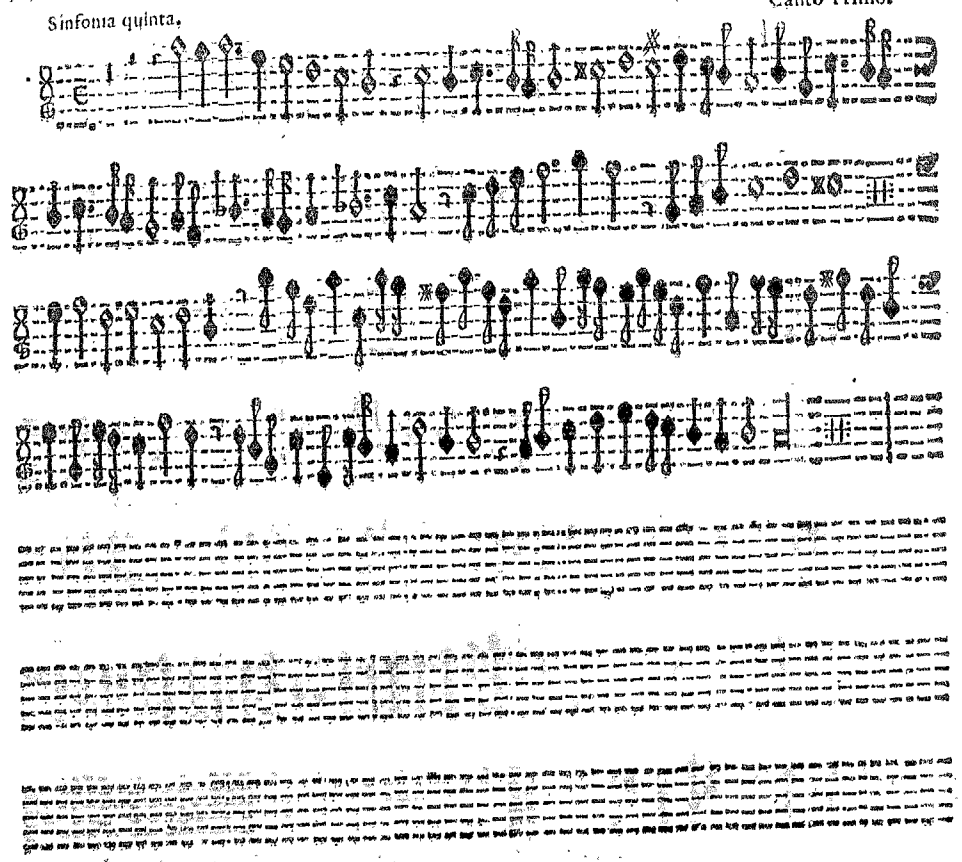

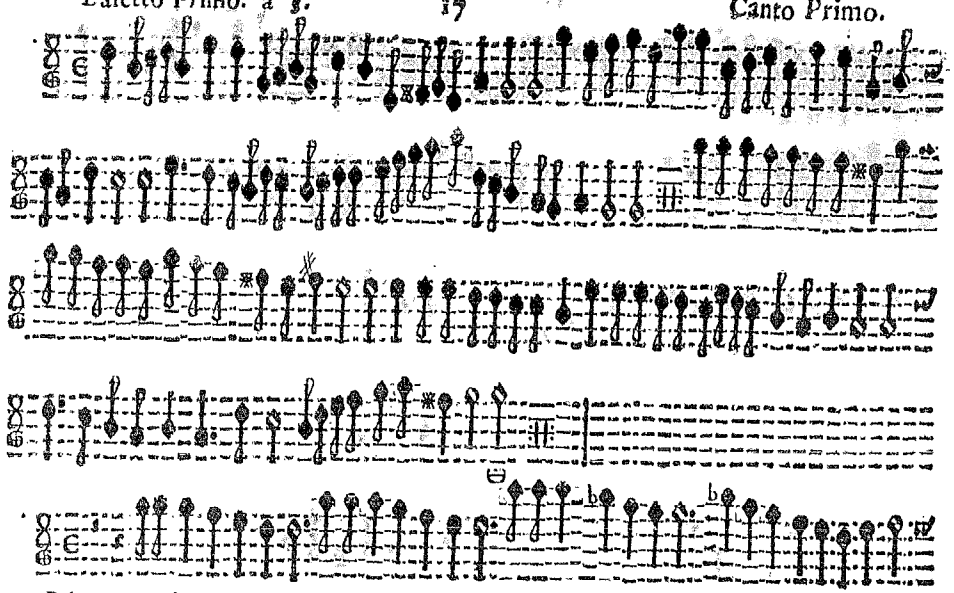

Baletto Secondo.

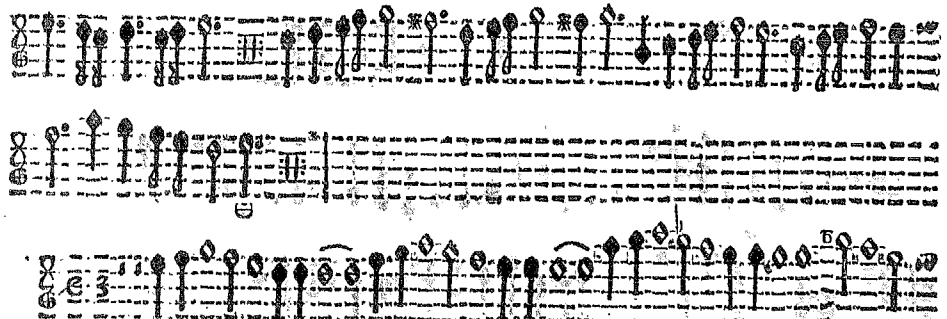

Corente

Baletto Terzo.

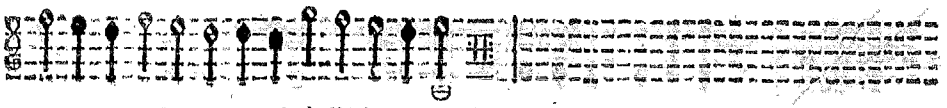

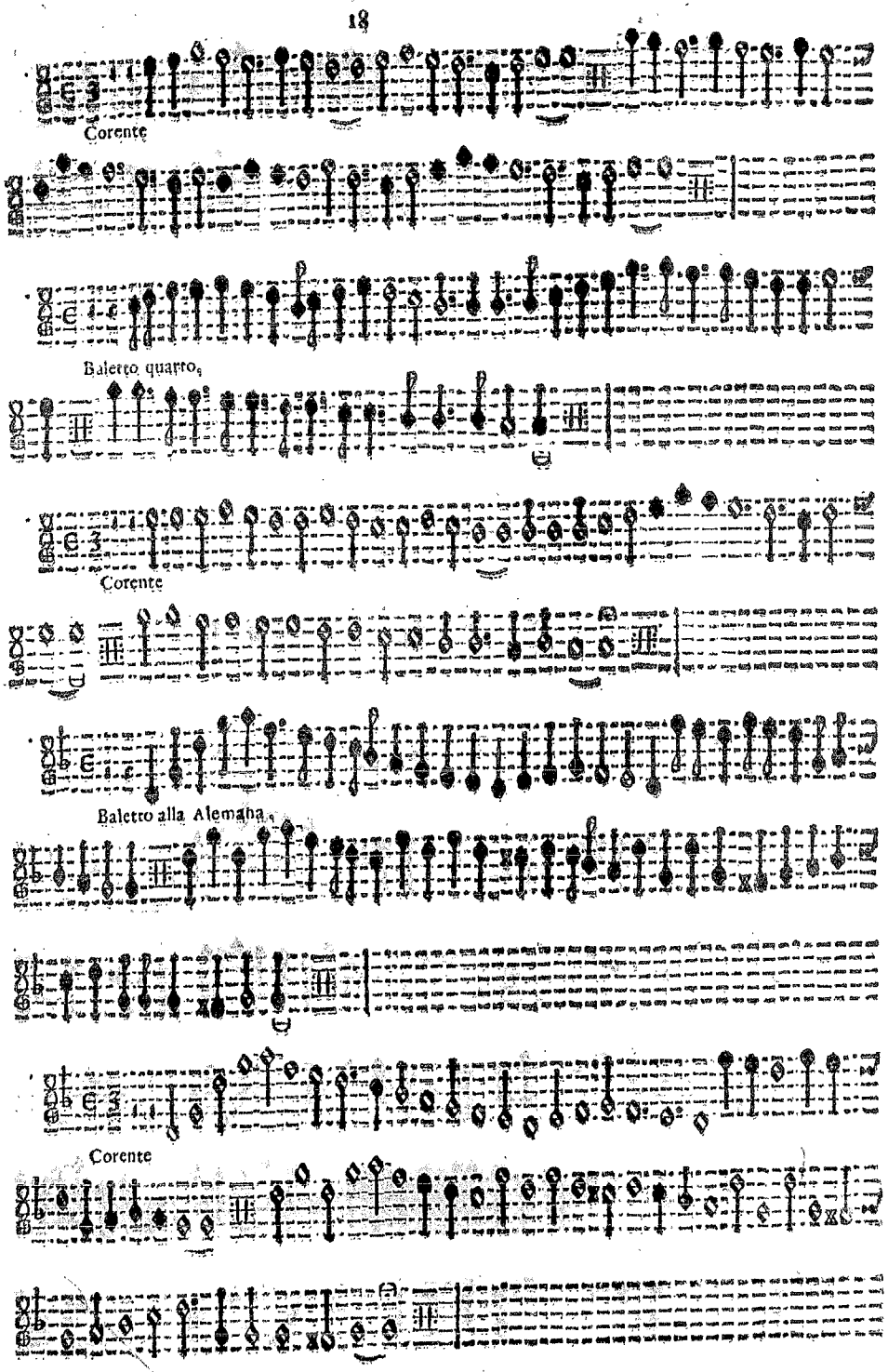
Corente
Balletto quarto
Corente
Balletto alla Alemana
Corente

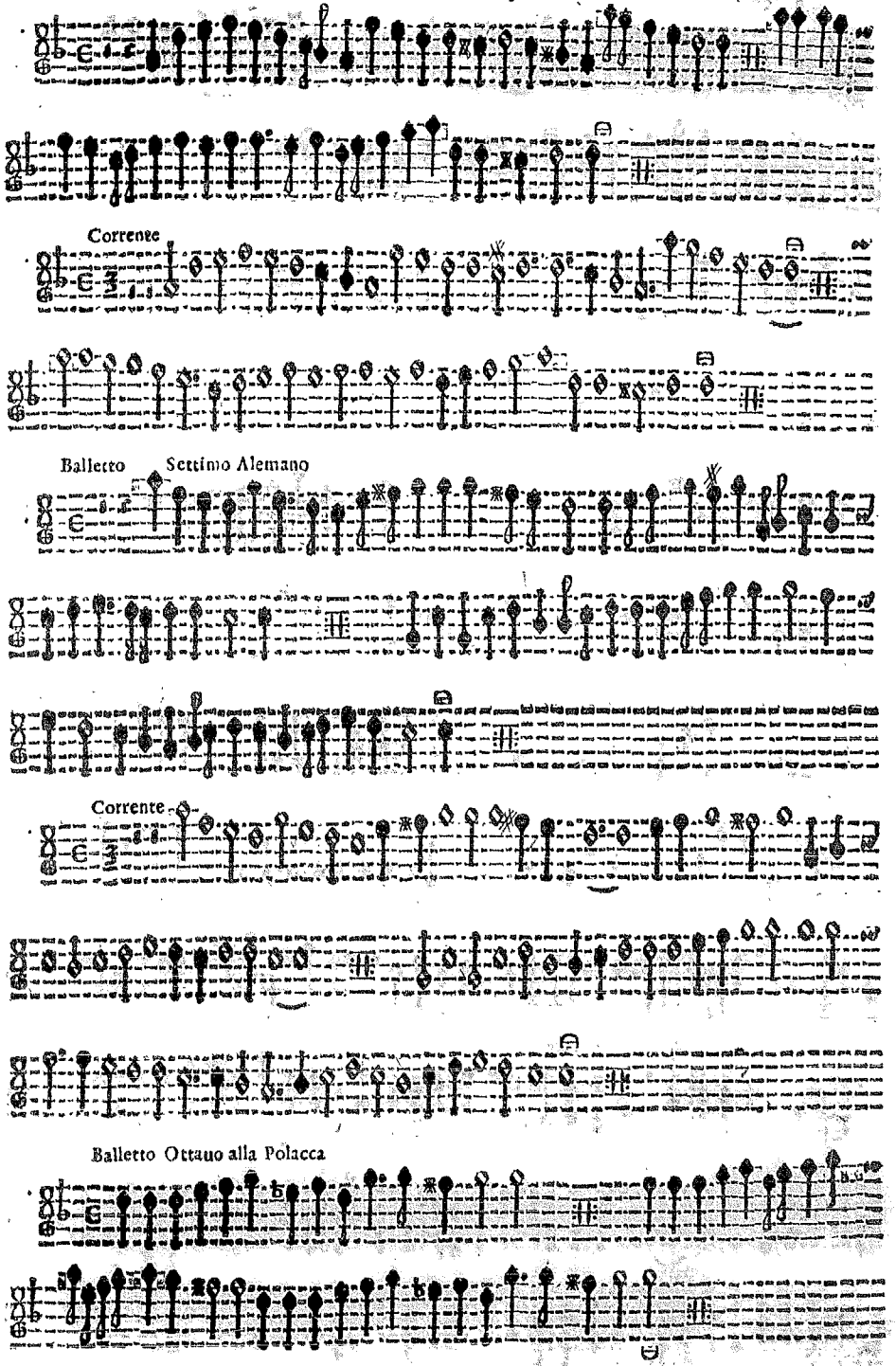
Corente
Balletto Settimo Alemano
Corente
Balletto Ottauo alla Polacca

Corrente

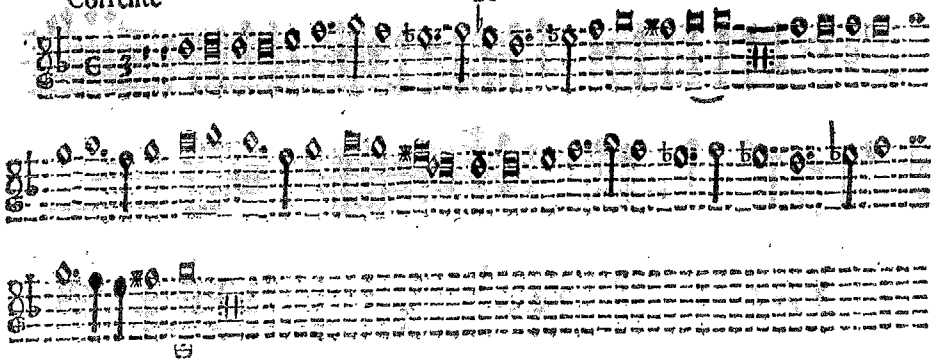

Corrente Nona

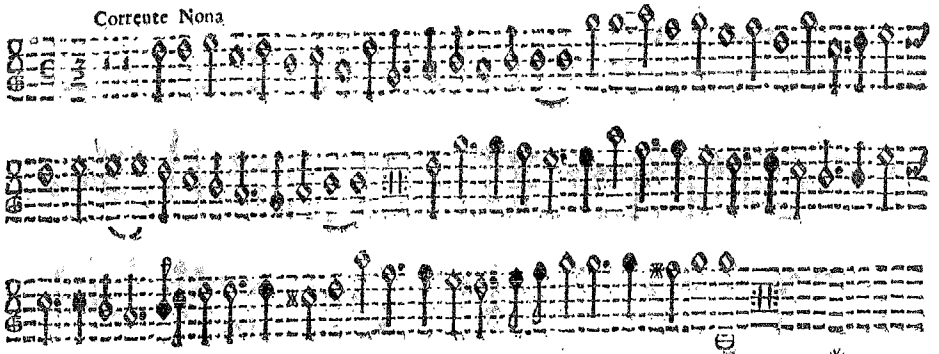

Corrente decima alla Francese

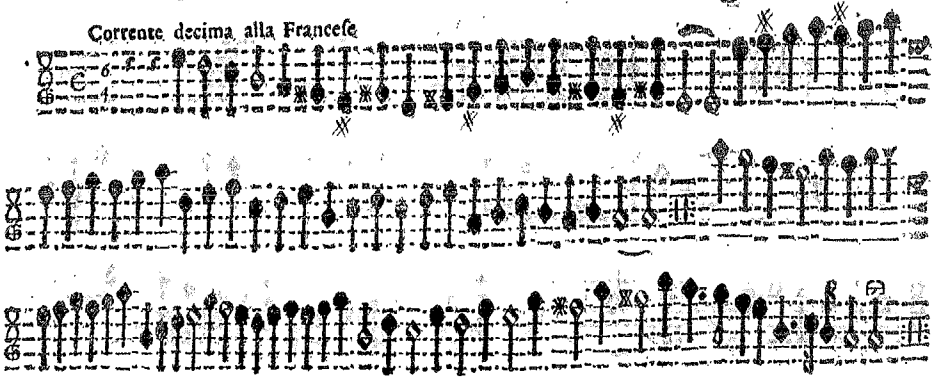

Corrente vndecima alla Francese

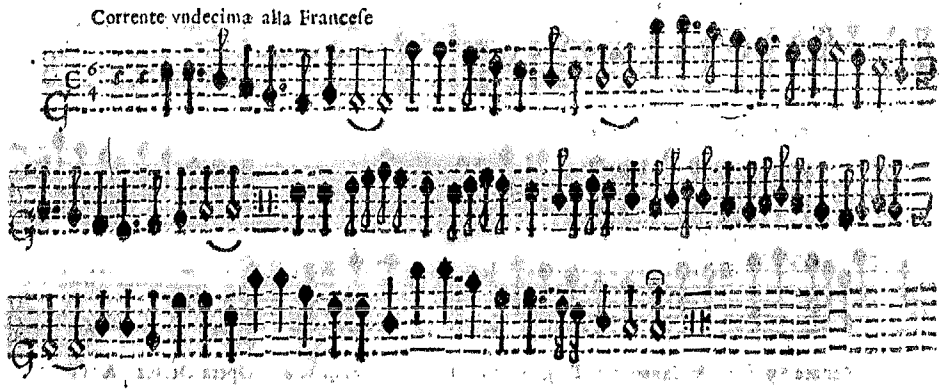

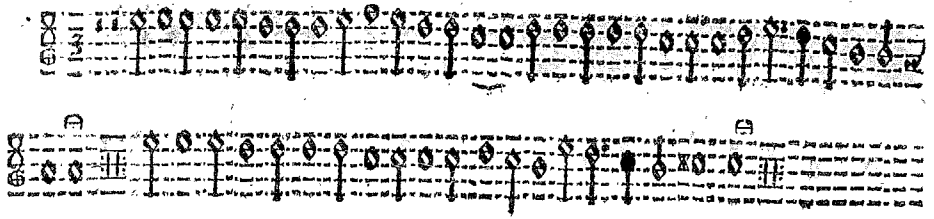

Gagliarda Prima

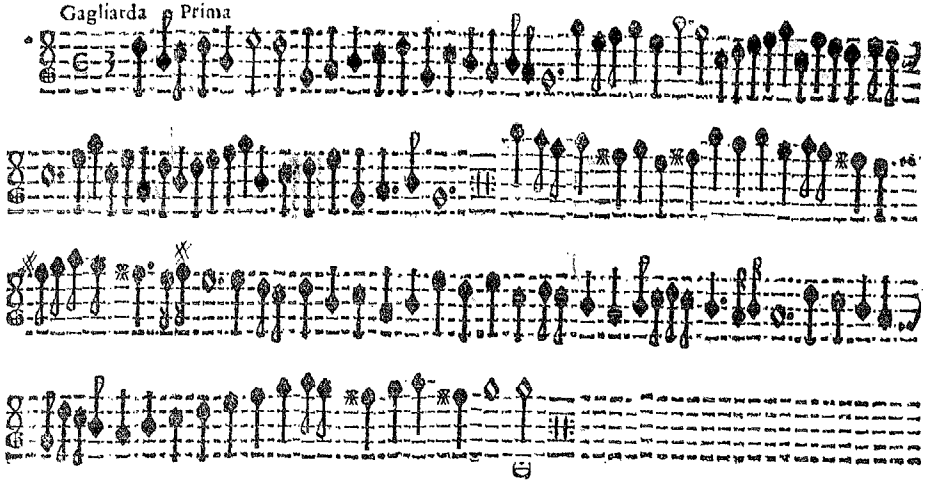

Gagliarda Seconda

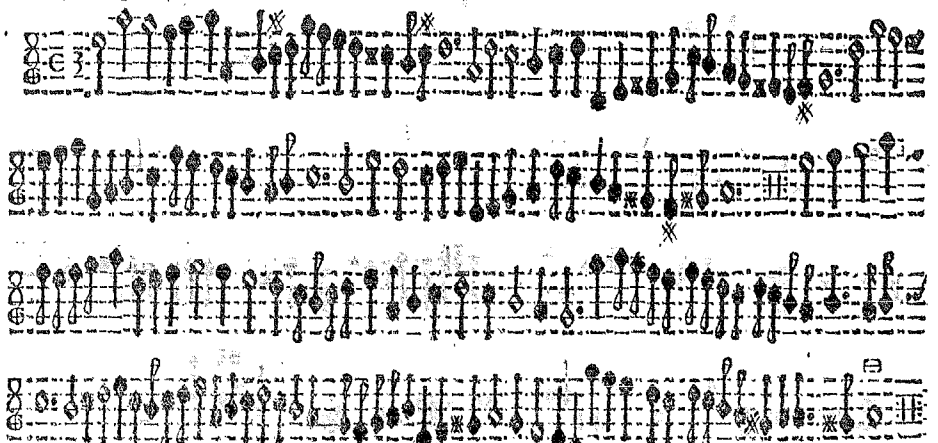

Gagliarda Terza

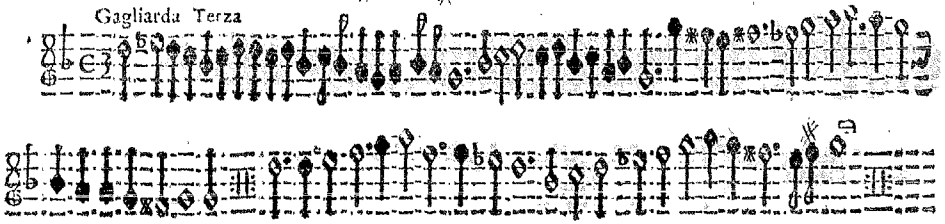

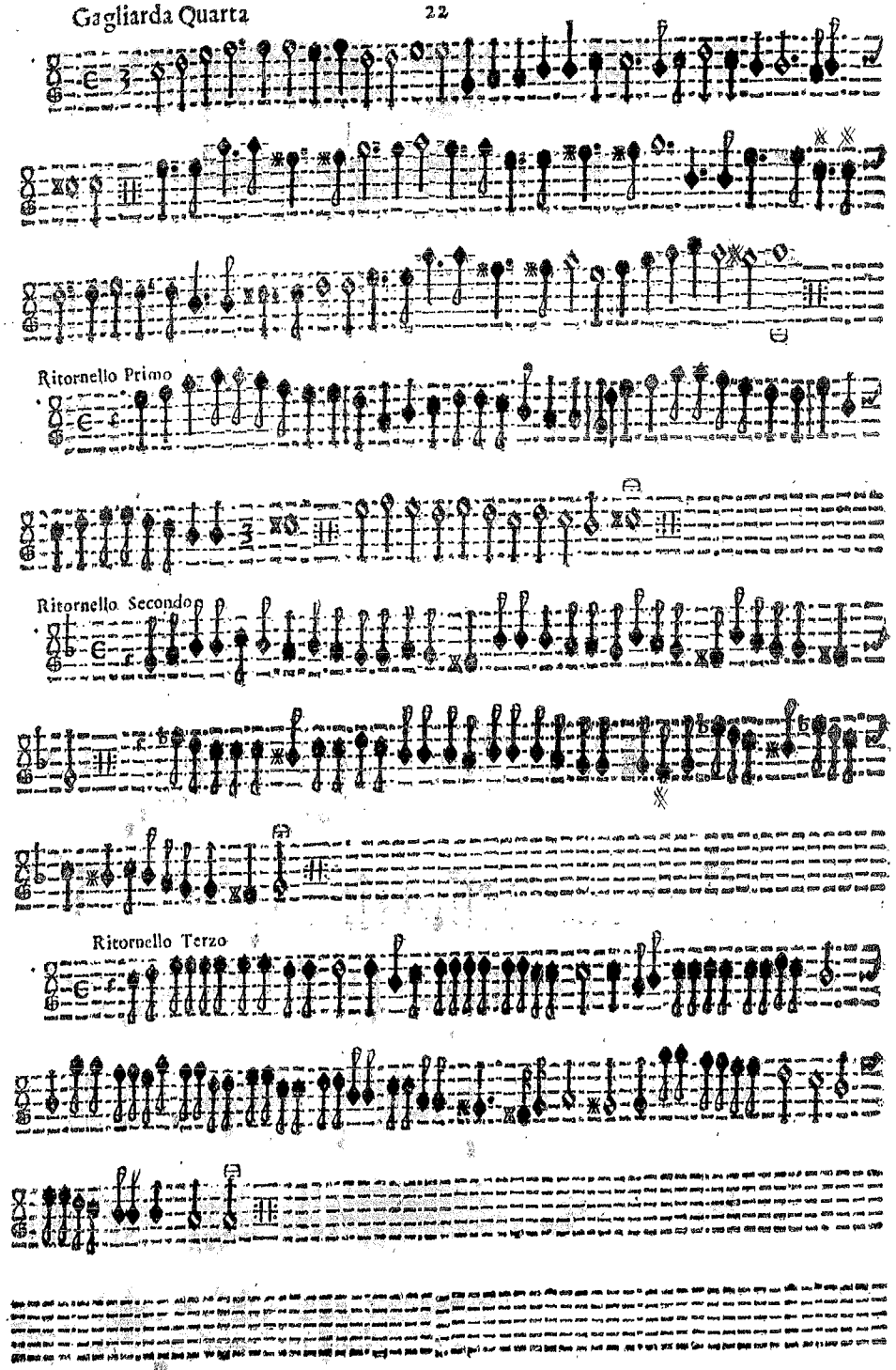
Ritornello Primo
Ritornello Secondo
Ritornello Terzo

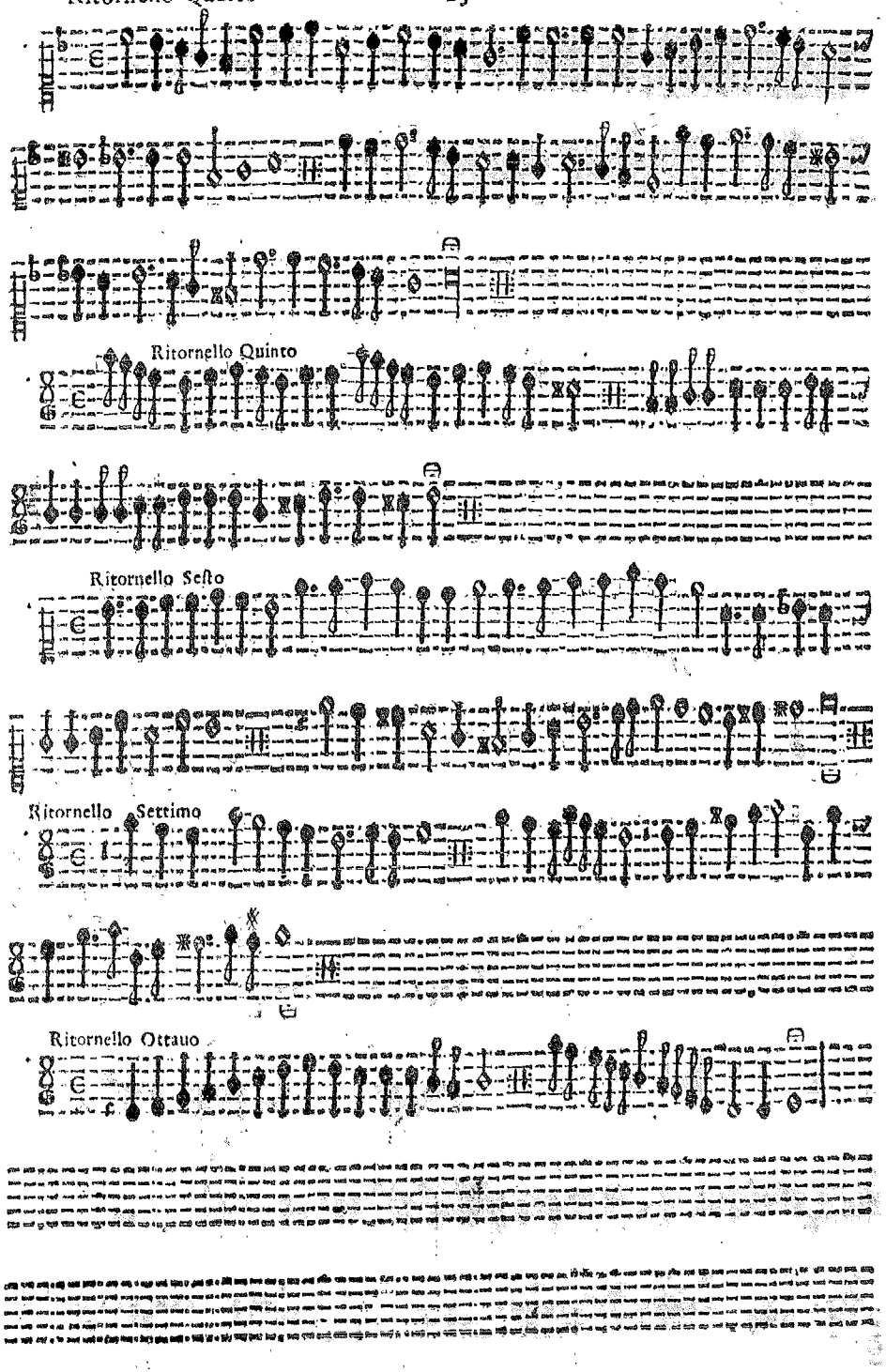
Ritornello Quinto
Ritornello Sesto
Ritornello Settimo
Ritornello Ottauo

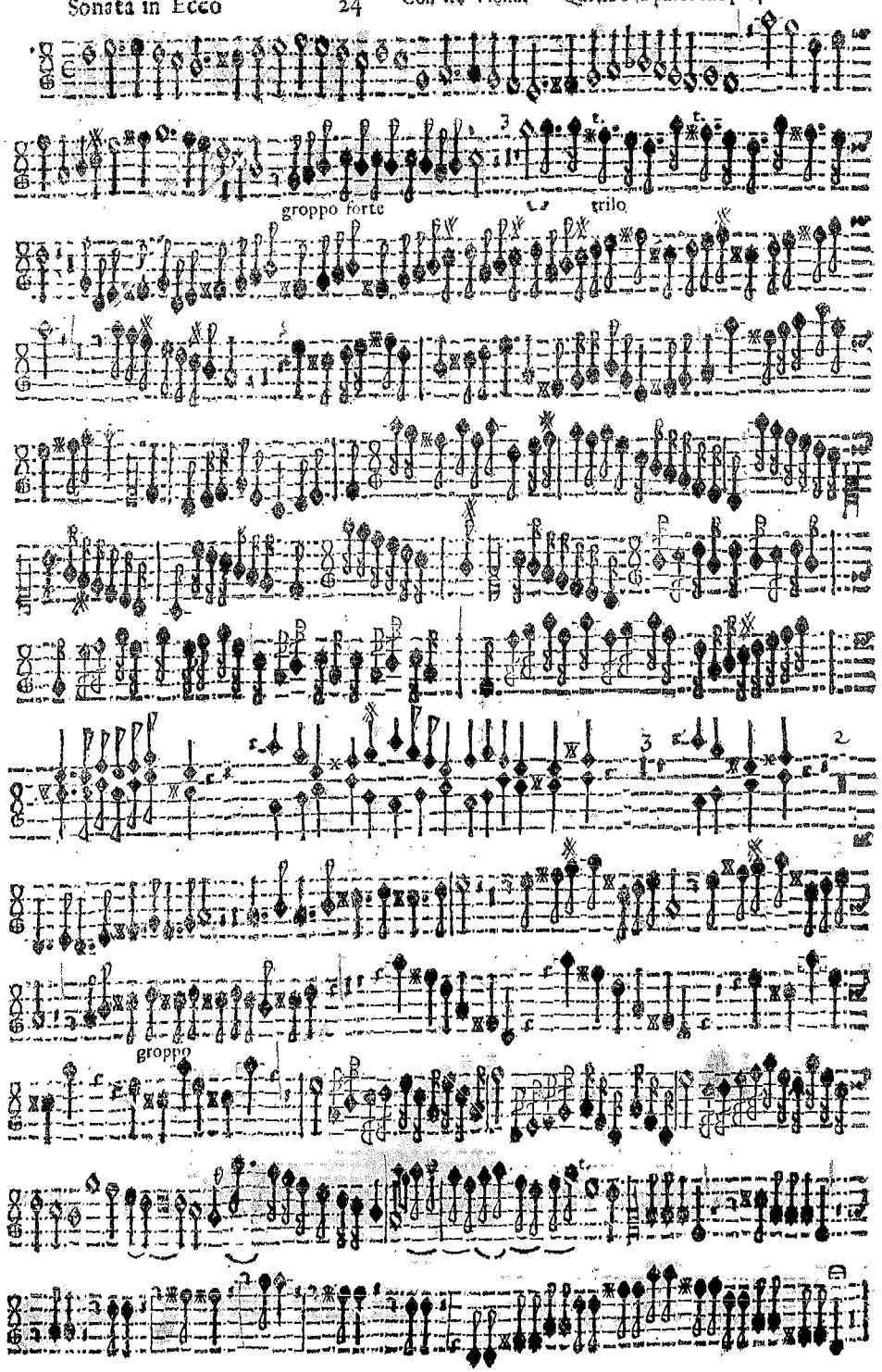
groppo forte
trilo
groppo

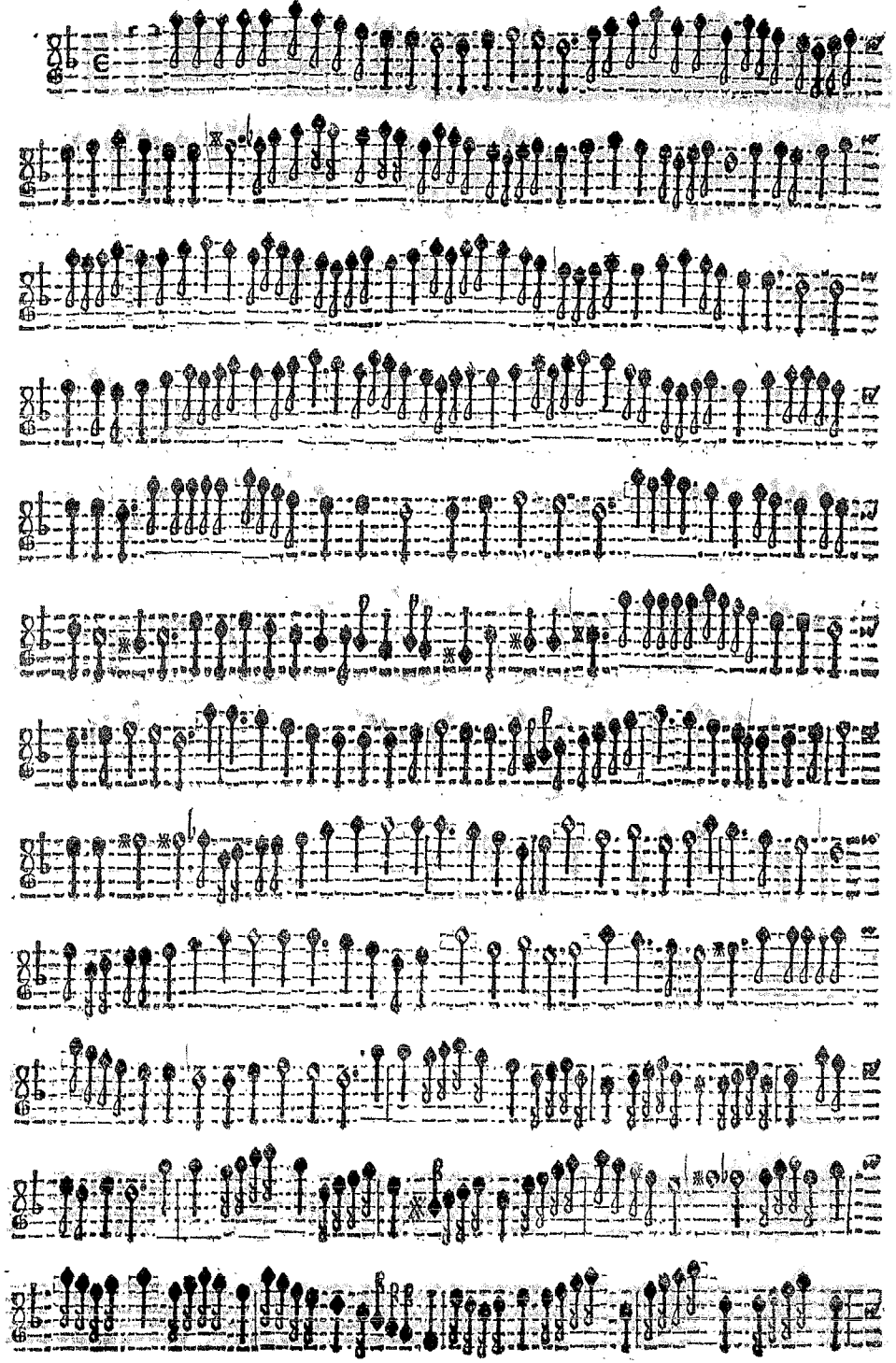

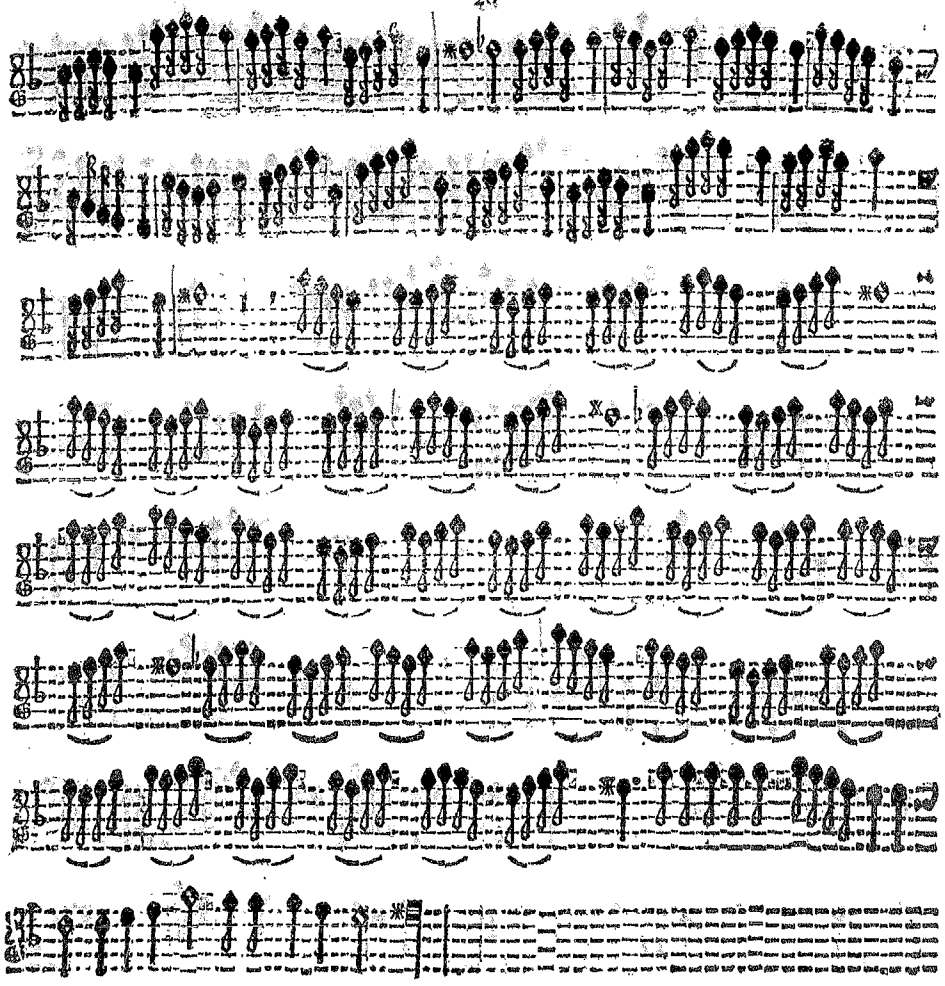

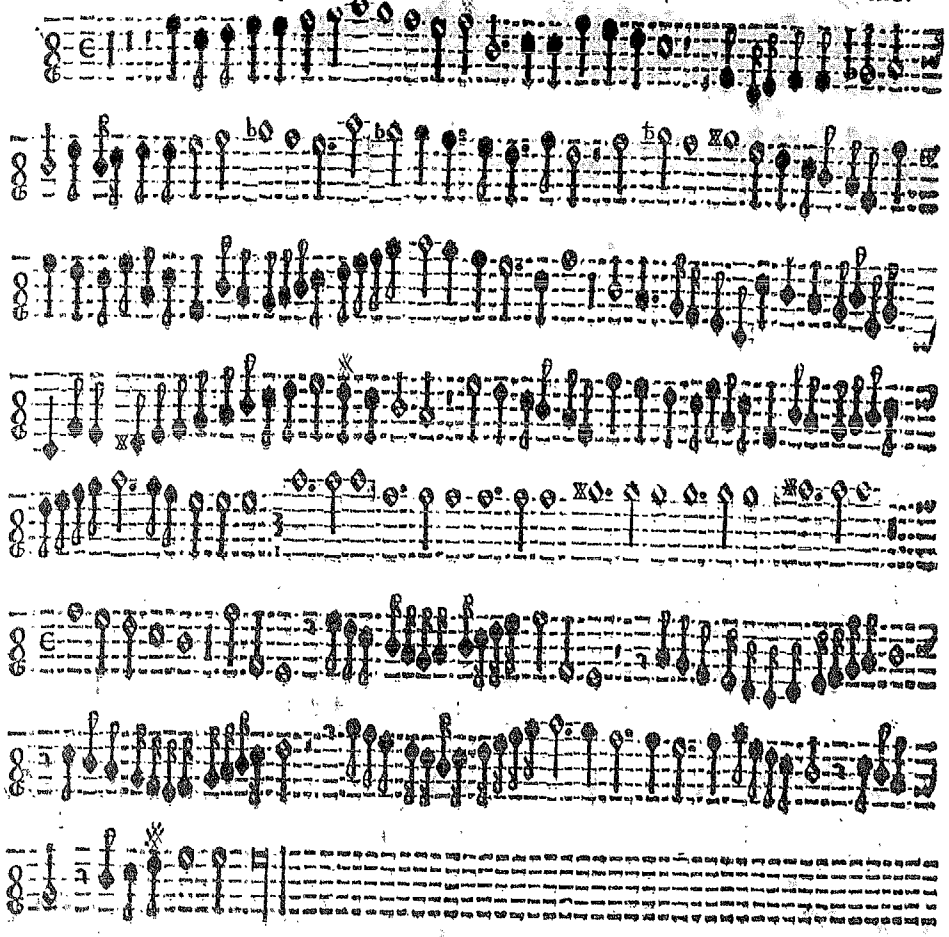

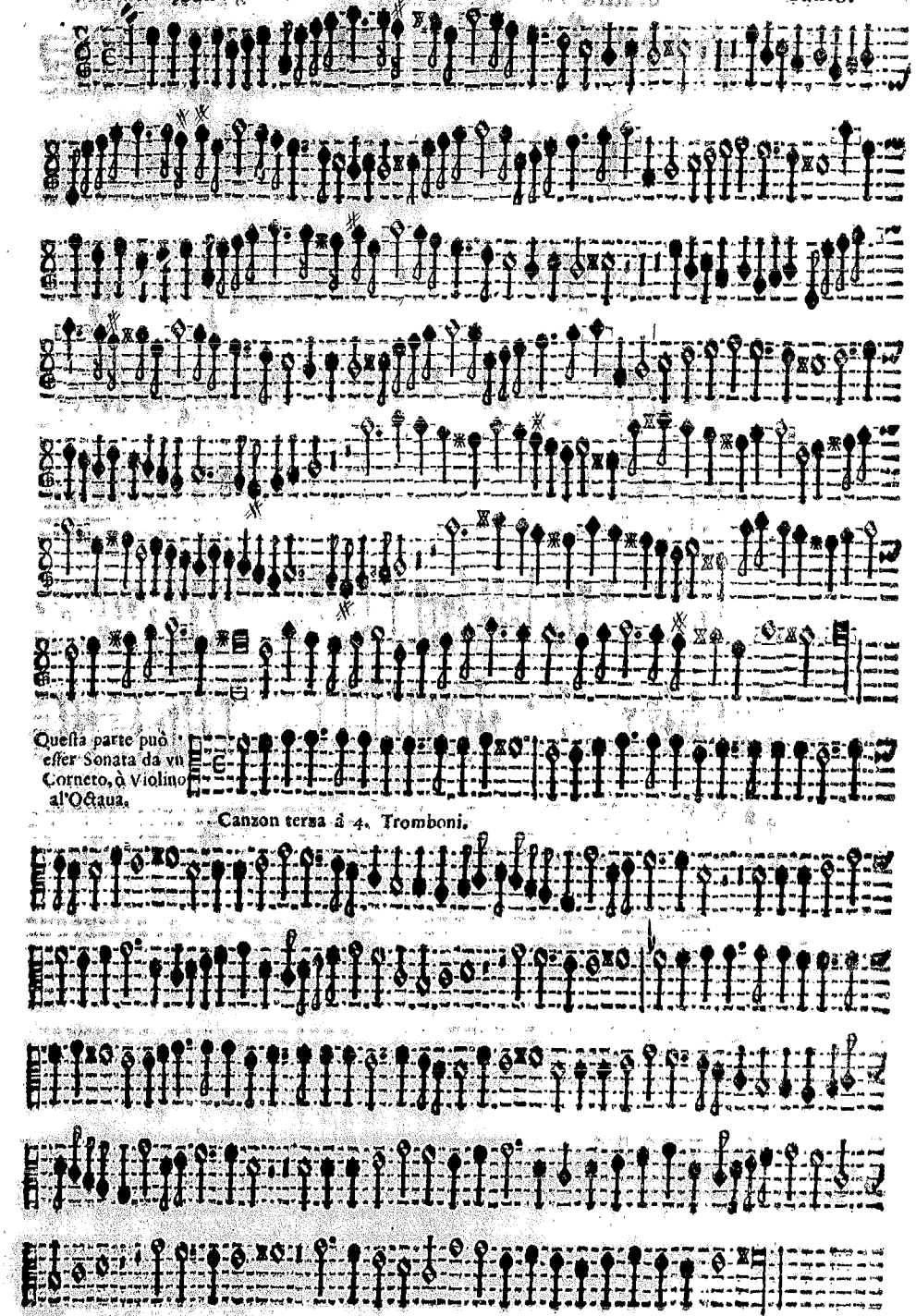

Questa parte può esser Sonata da vn Corneto, ò Violino all'Ottaua.

Canzon terza à 4. Tromboni.

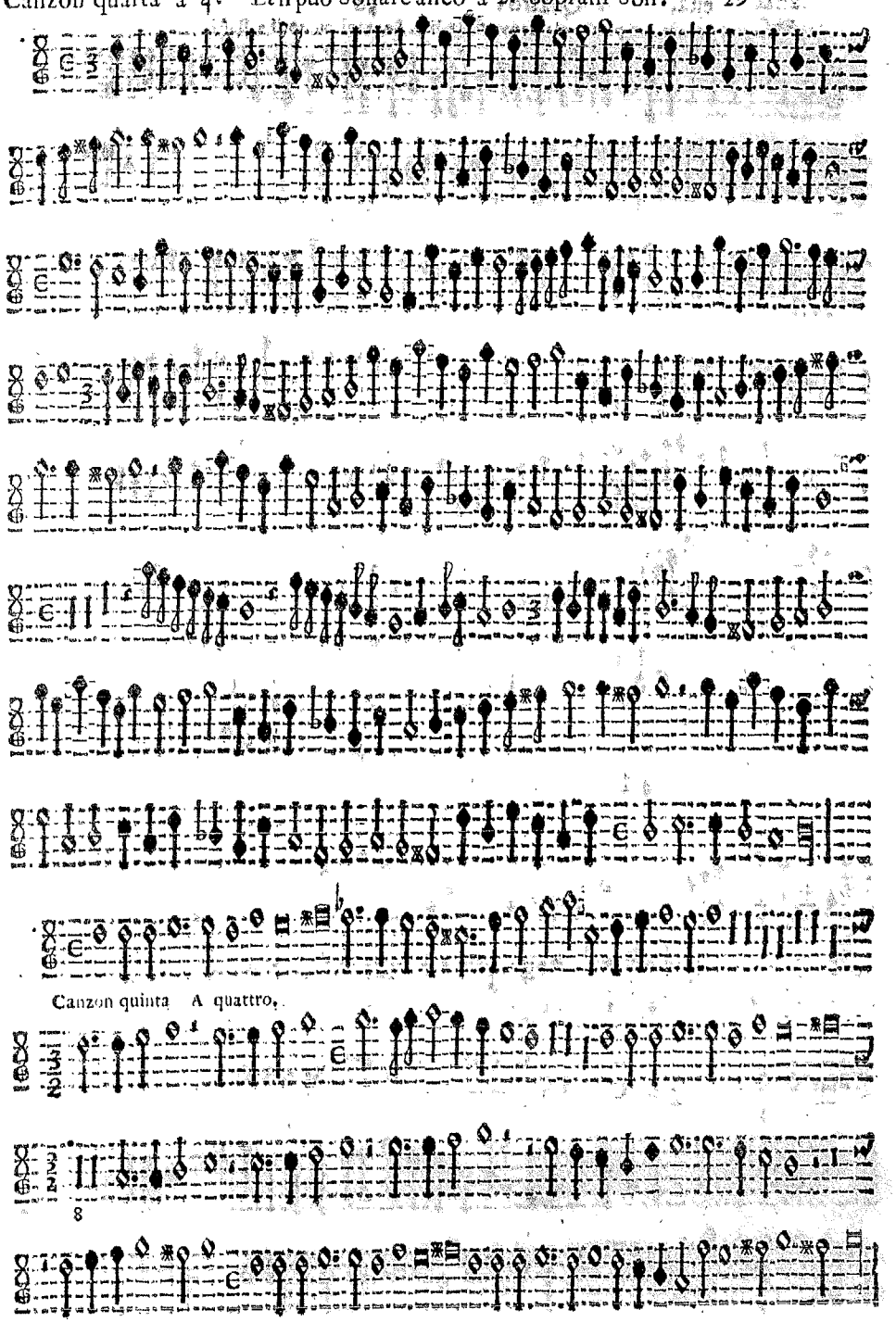

Canzon quinta A quattro.

Et si può sonare due parti solamente cioue li 2. Soprani ouero li 2 Bassi.

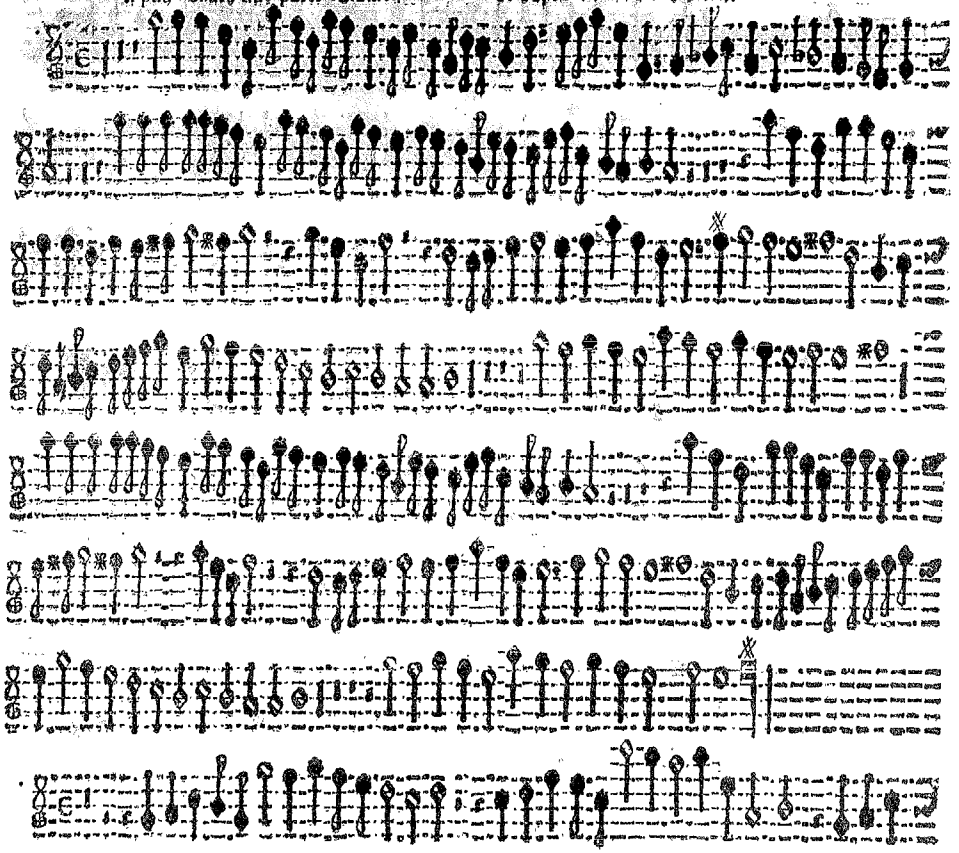

Primo Choro. Canzon septima à 6. è 5. si placet.

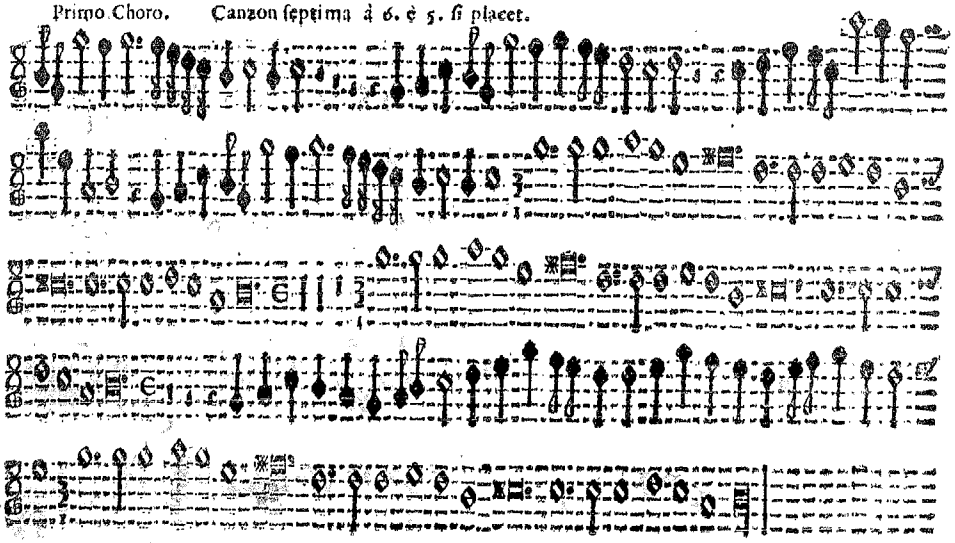

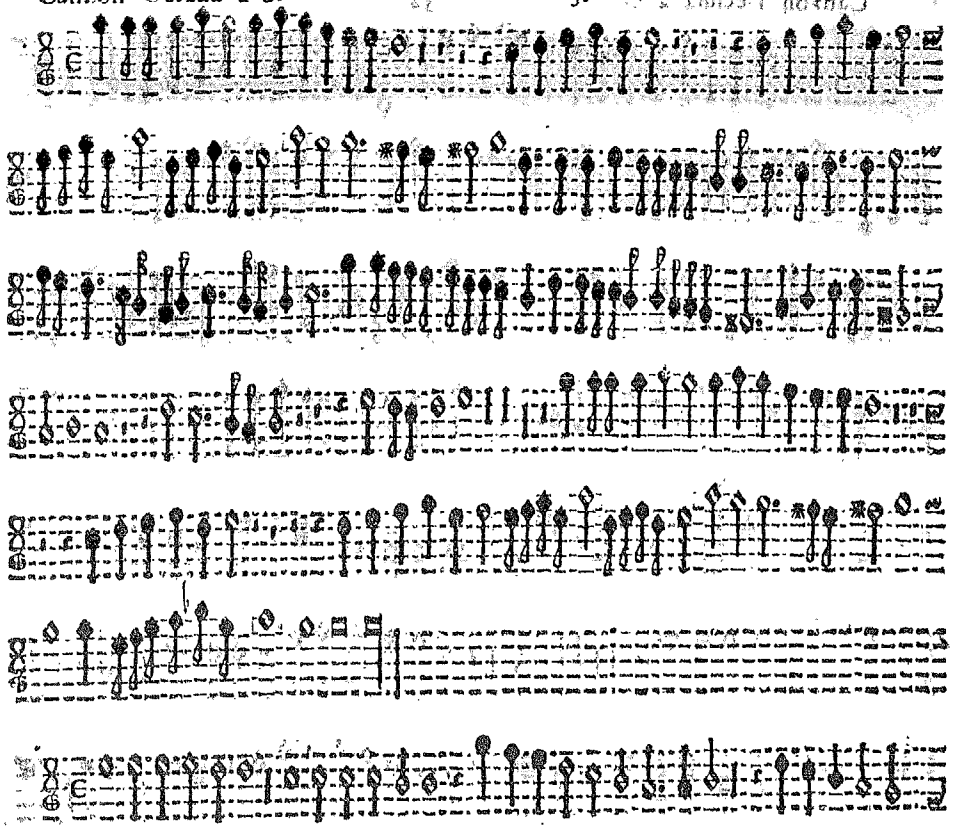

Primo Choro. Canzone Nona à 6.

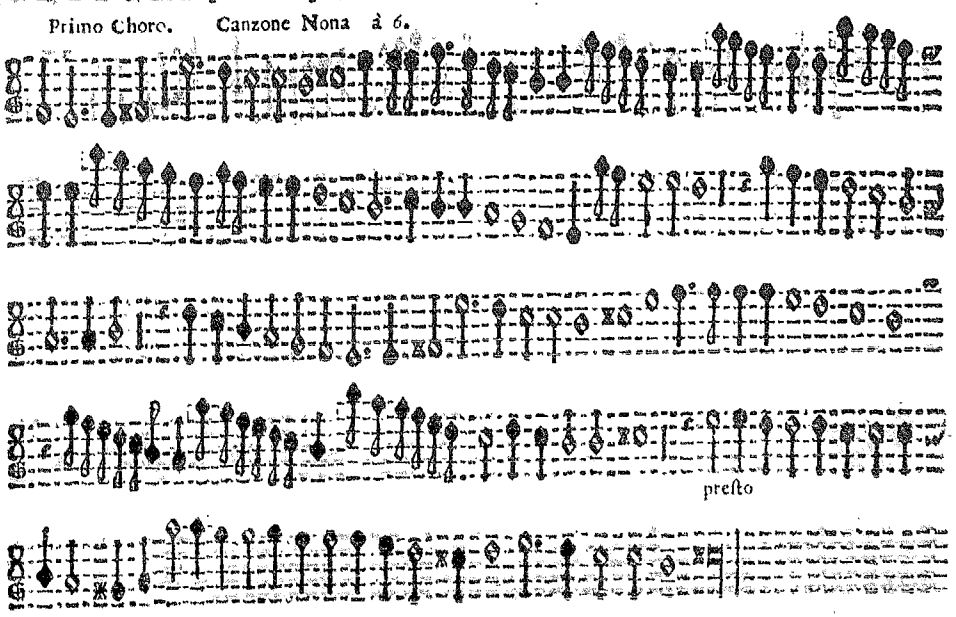

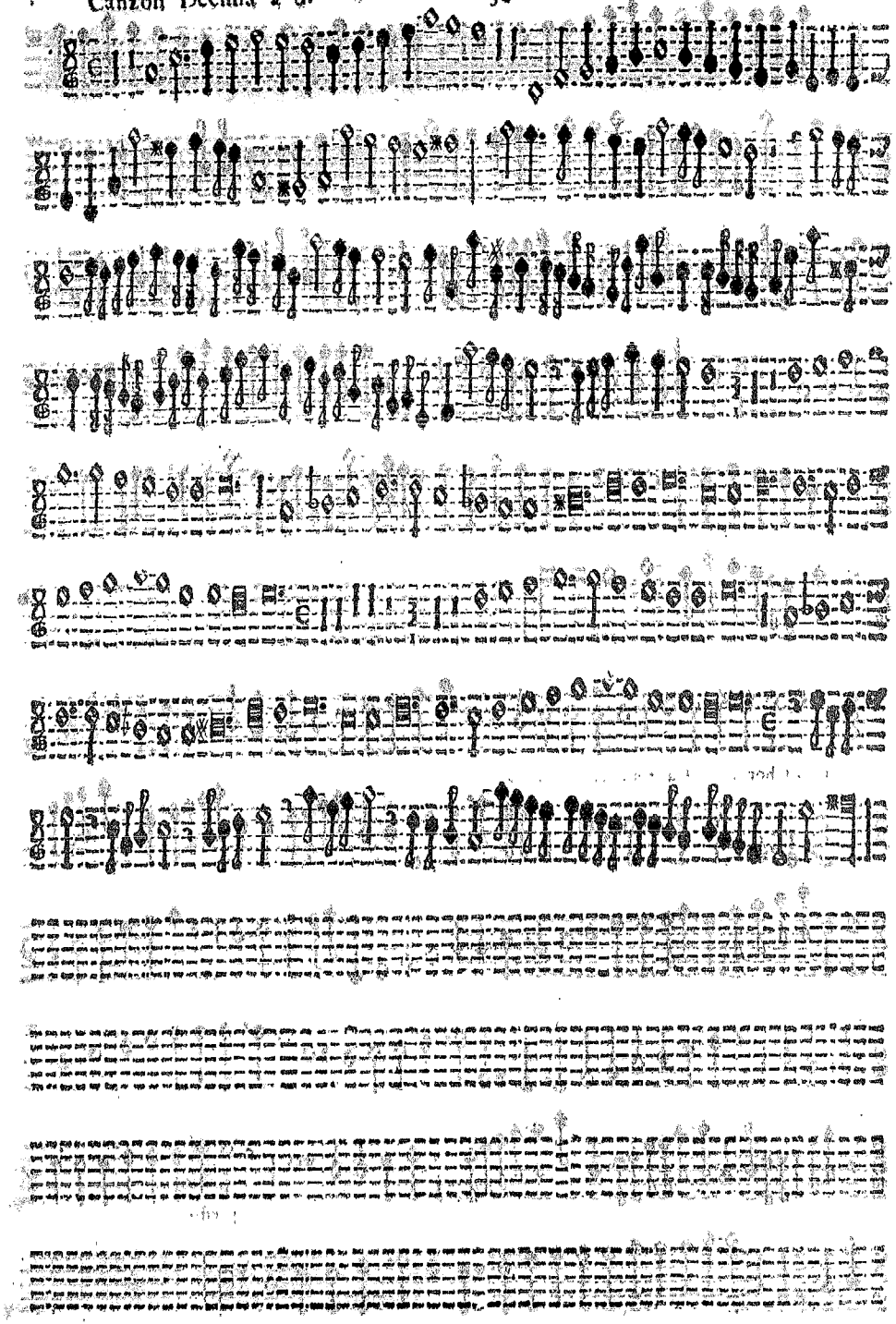

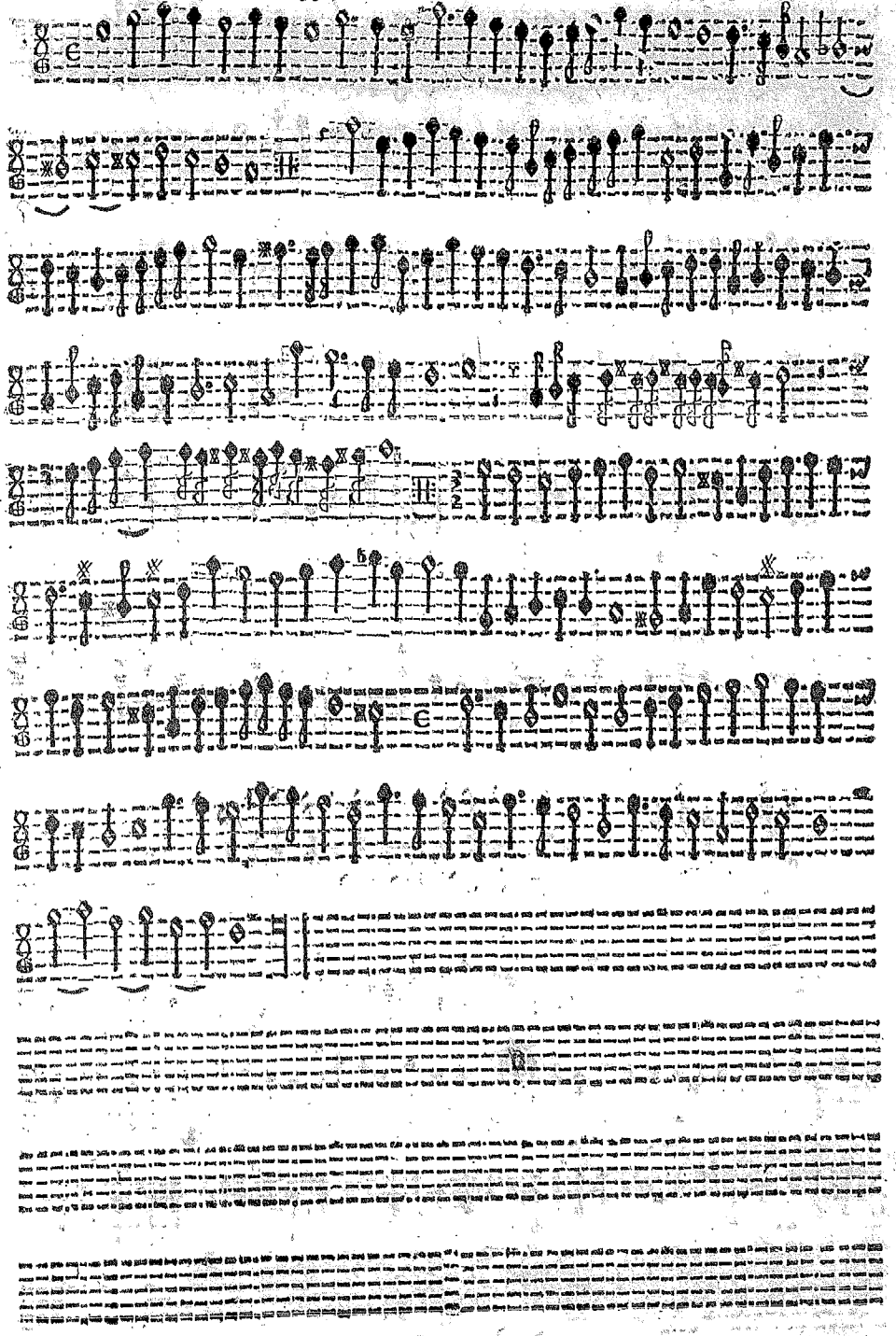

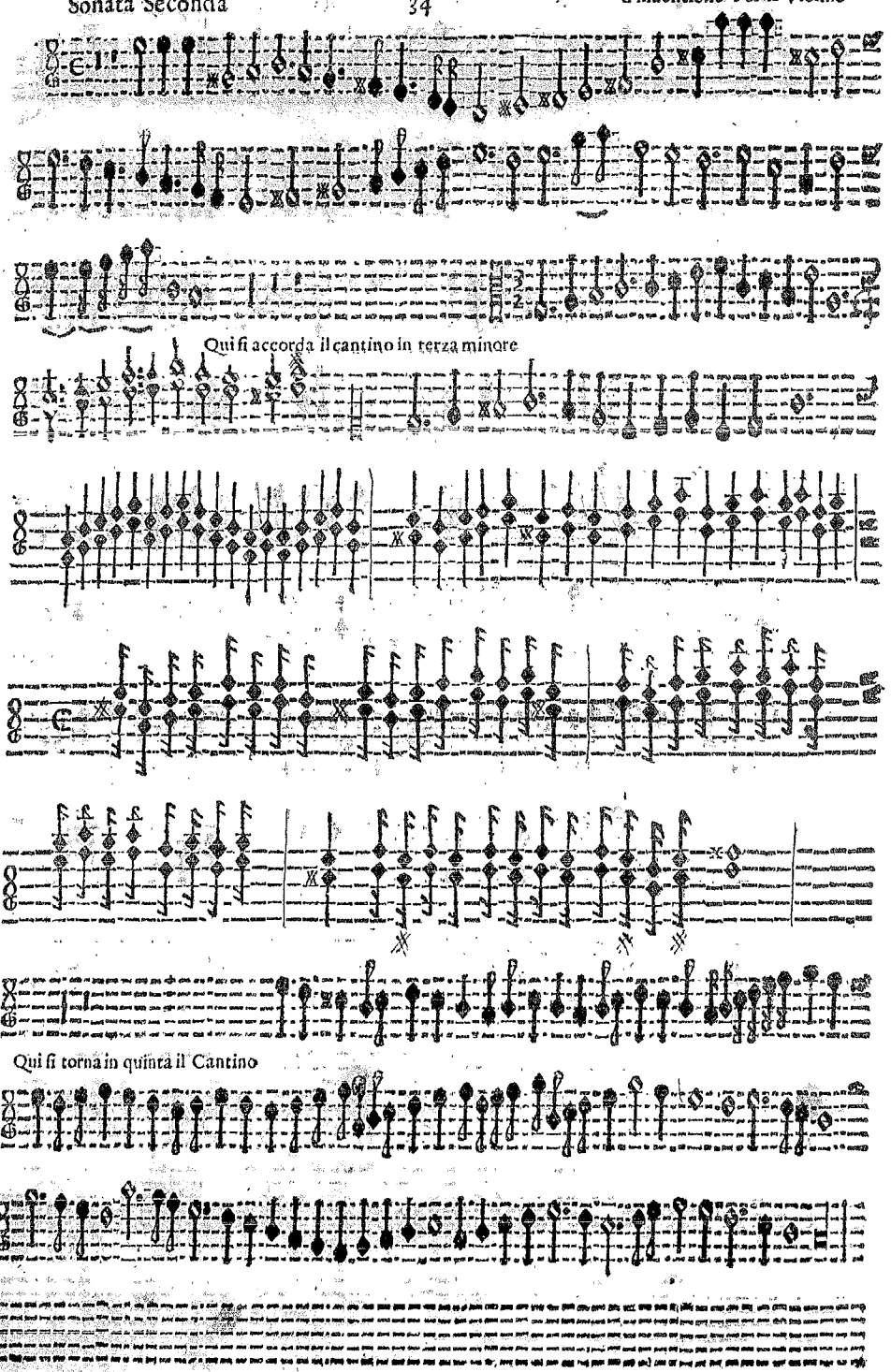
Qui si accorda il cantino in terza minore
Qui si torna in quinta il Cantino

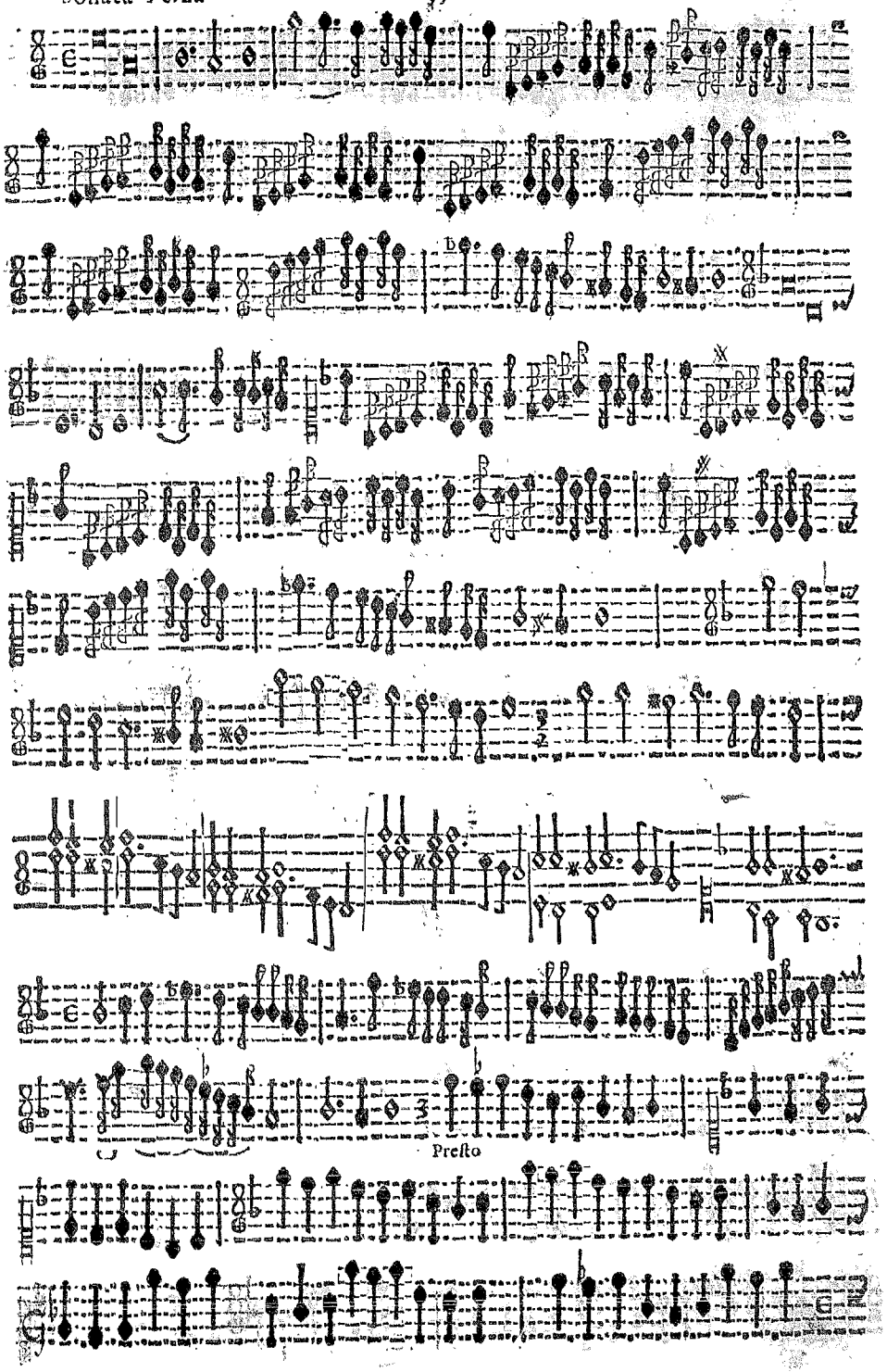
Presto

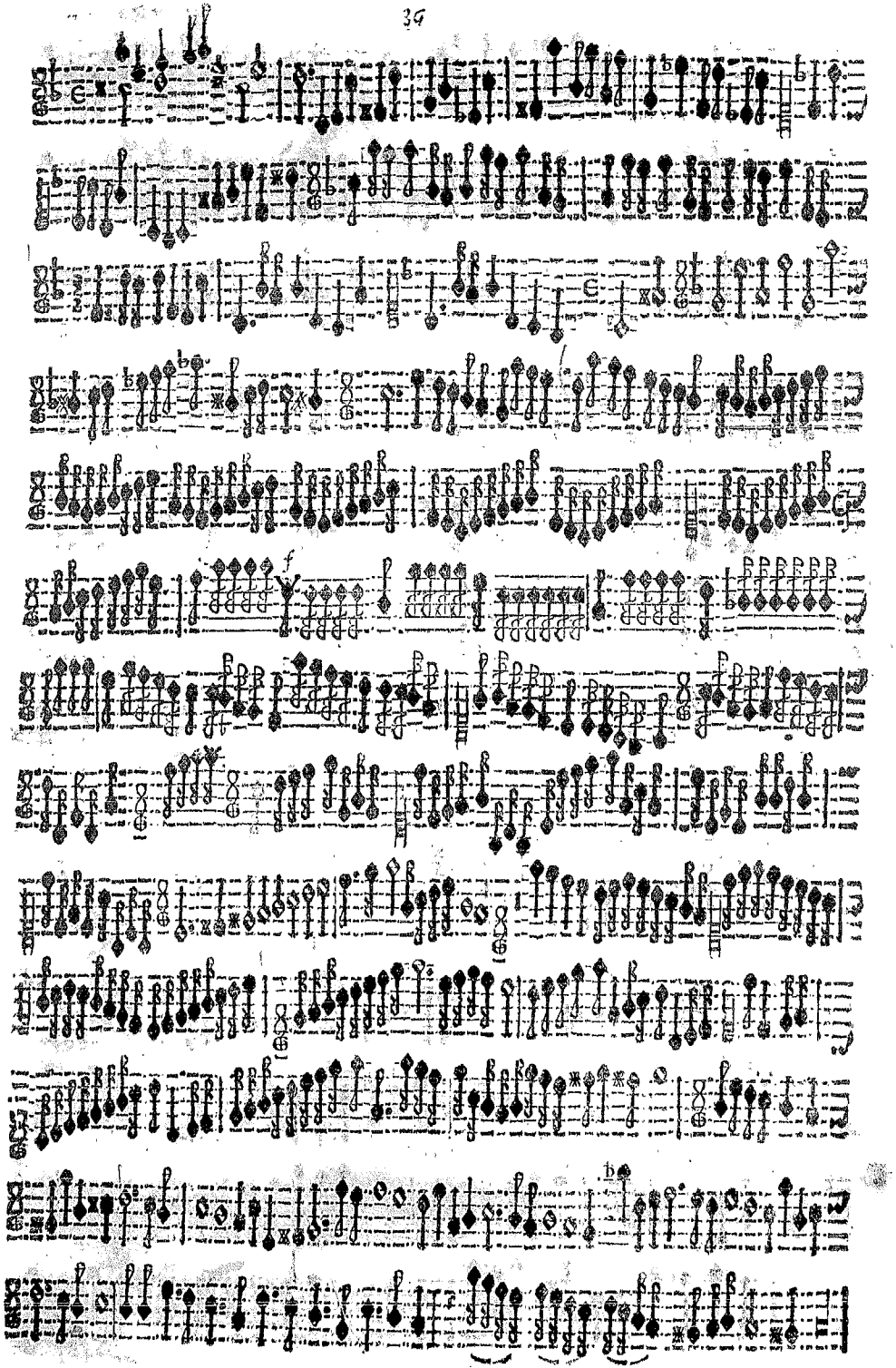

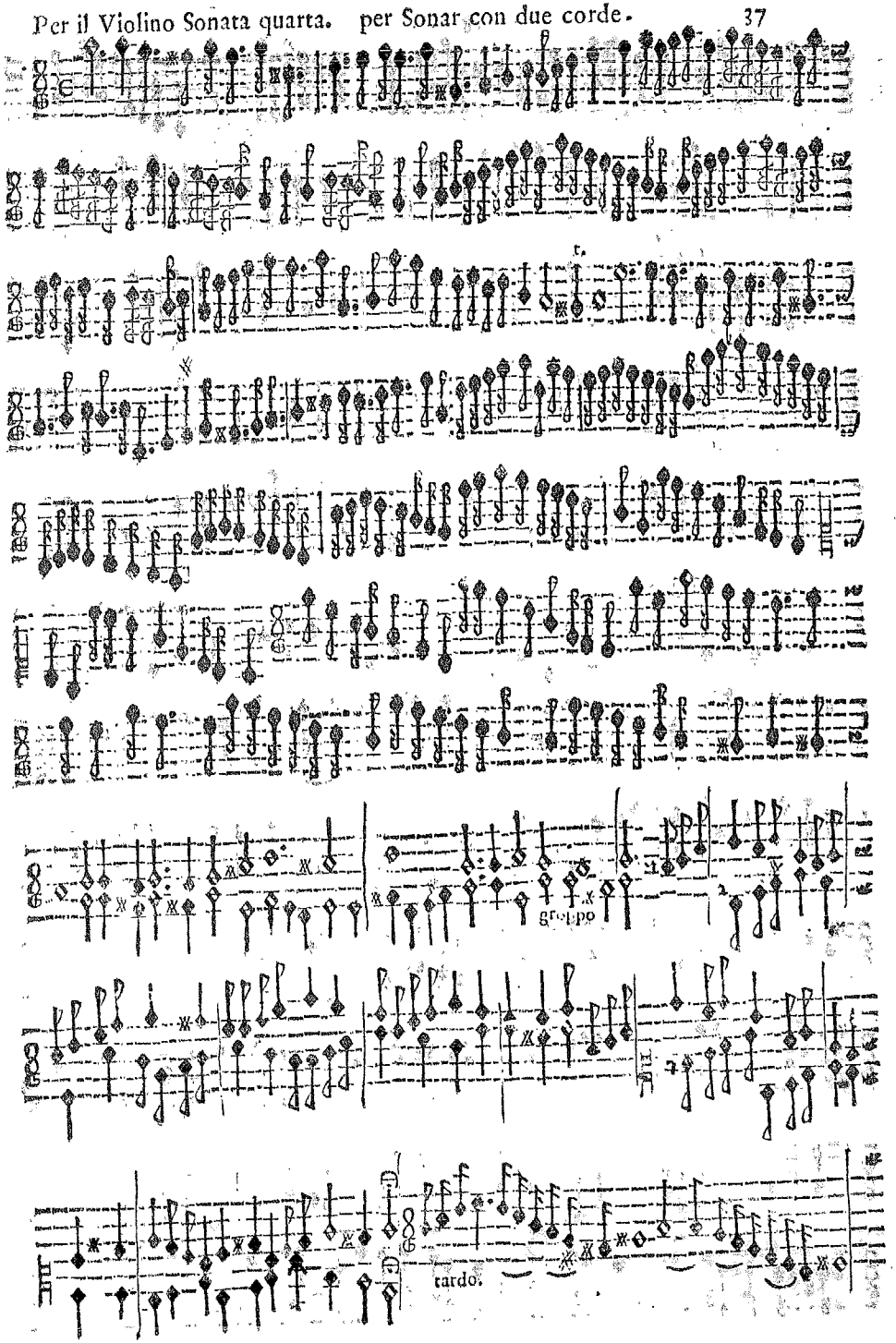
gruppo
tardo.

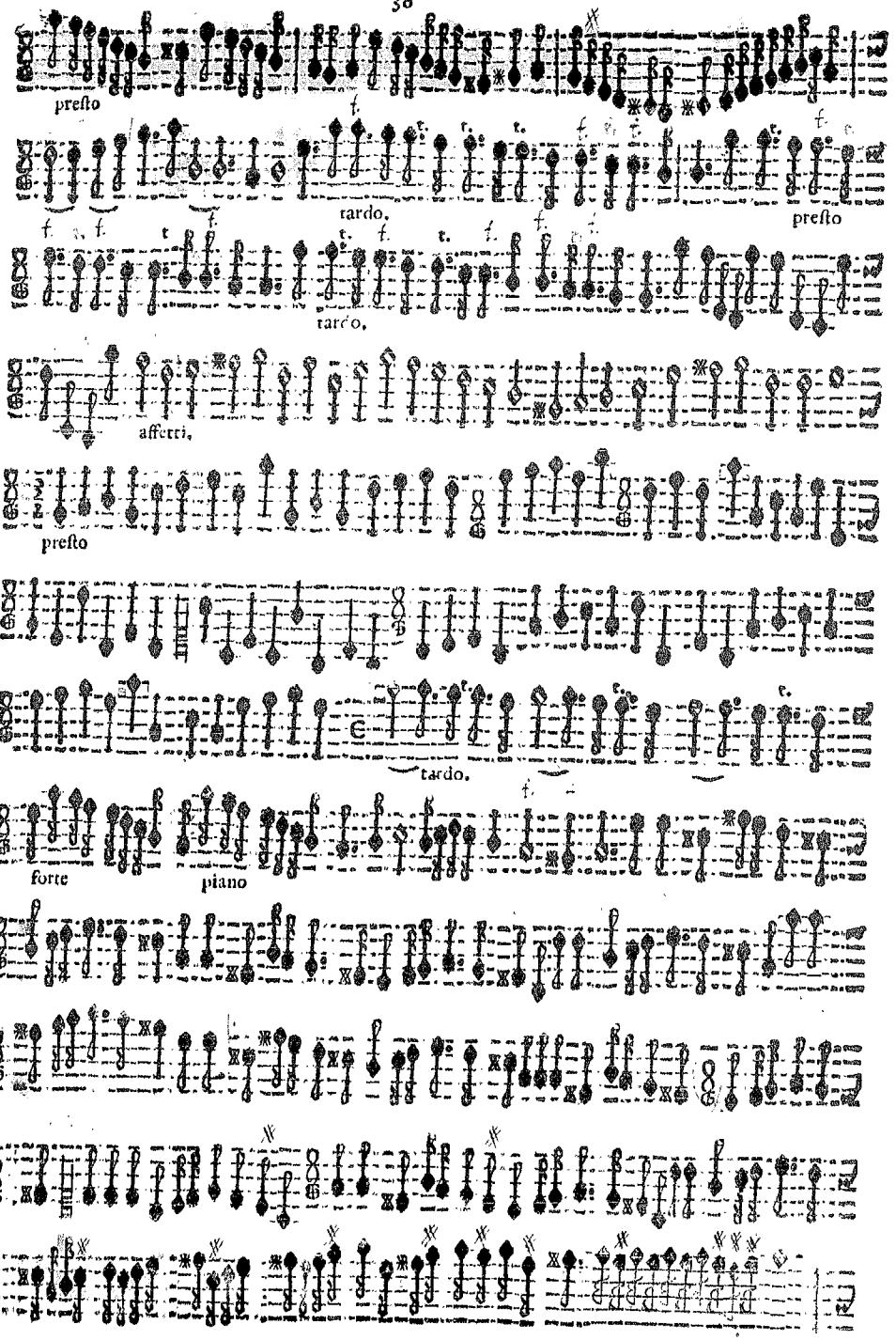
presto
tardo.
presto
tardo.
affetti.
presto
tardo.
forte
piano

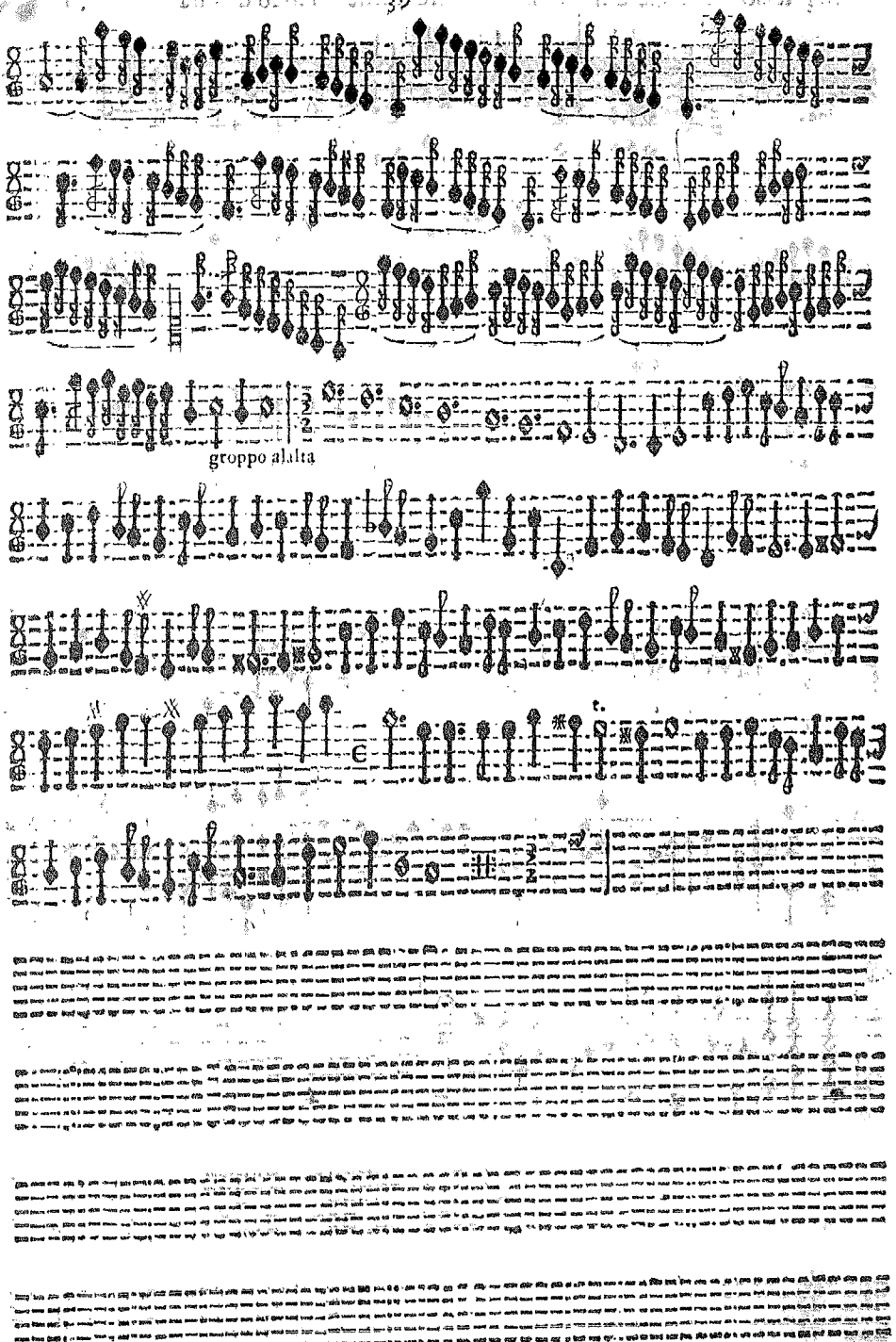
groppo alalta

Bisogna che le due corde grosse siino vicine.

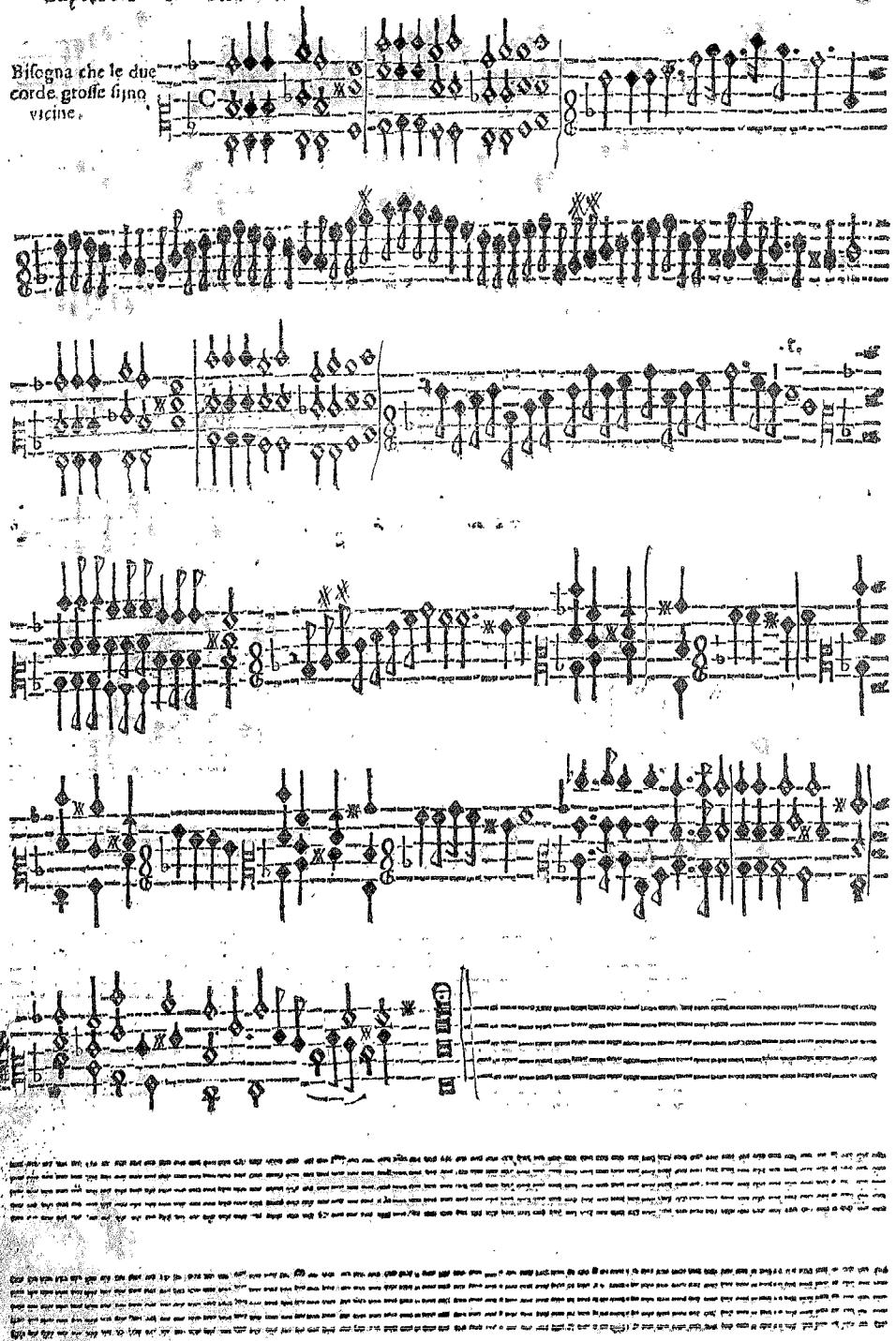

Prima Parte.

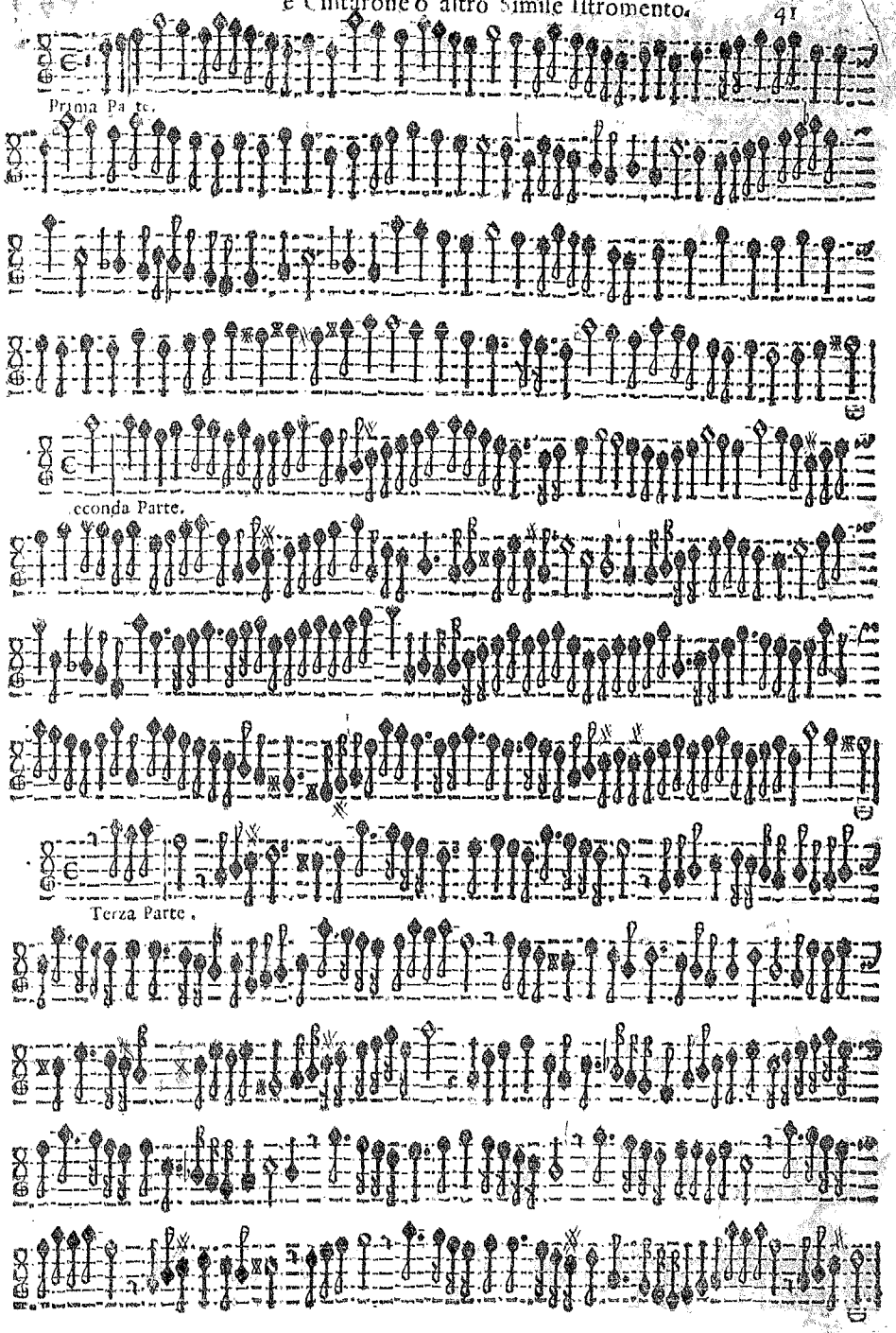

conda Parte.

Terza Parte.

Quarta Parte.

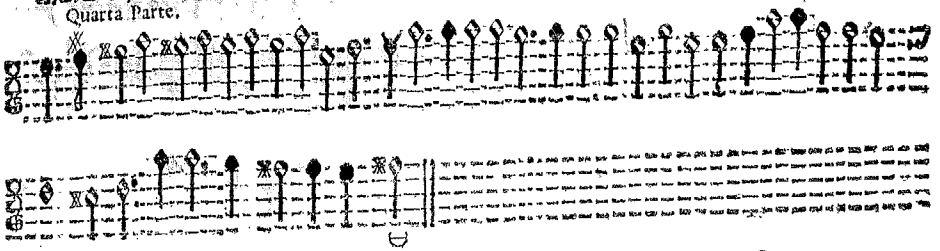

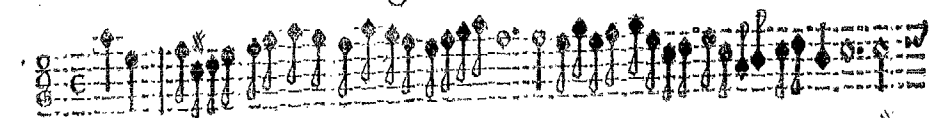

Quinta Parte.

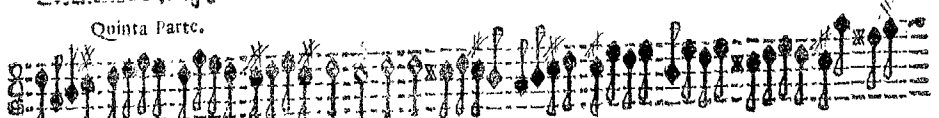

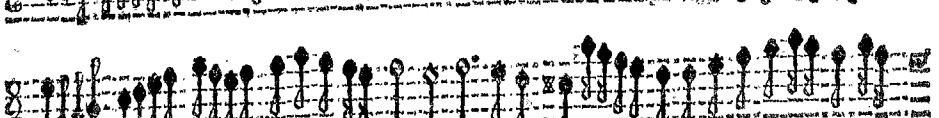

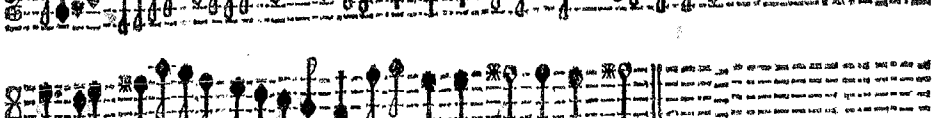

Sesta Parte.

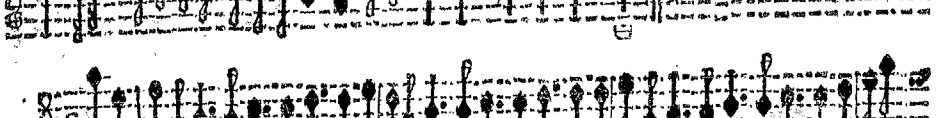

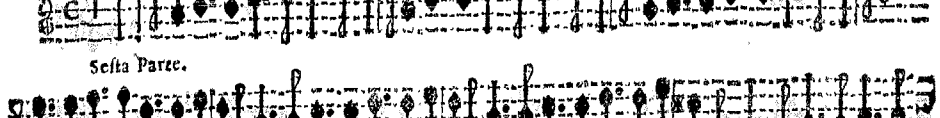

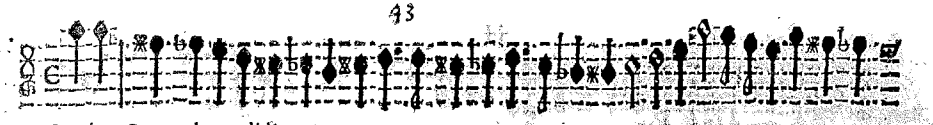

Septima Parte larga di Batutta.

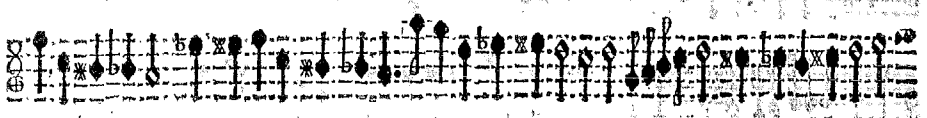

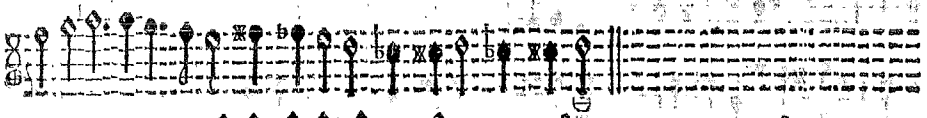

Octava Parte.

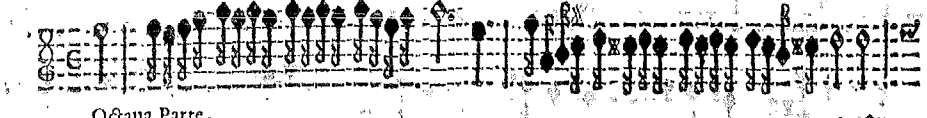

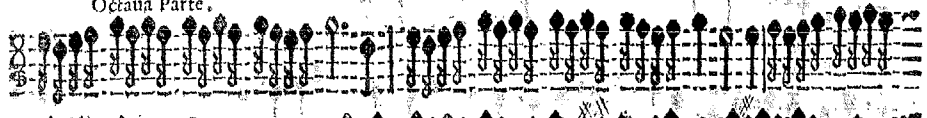

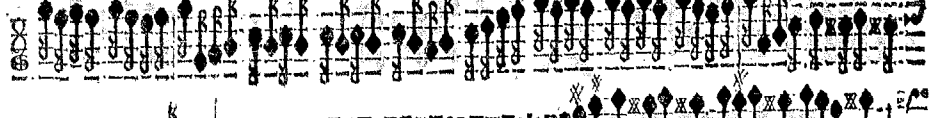

Nona Parte.

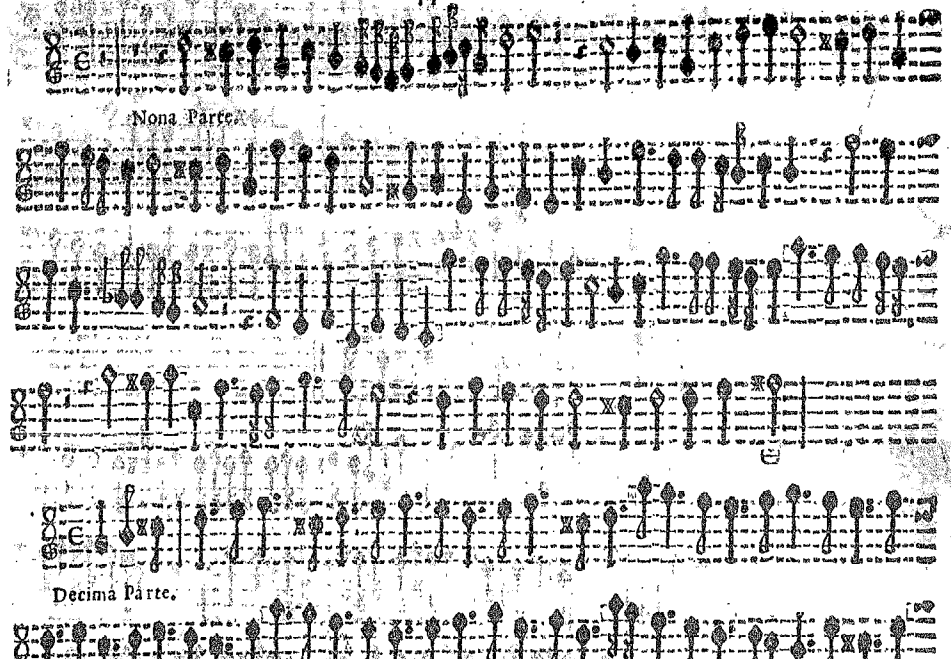

Decima Parte.

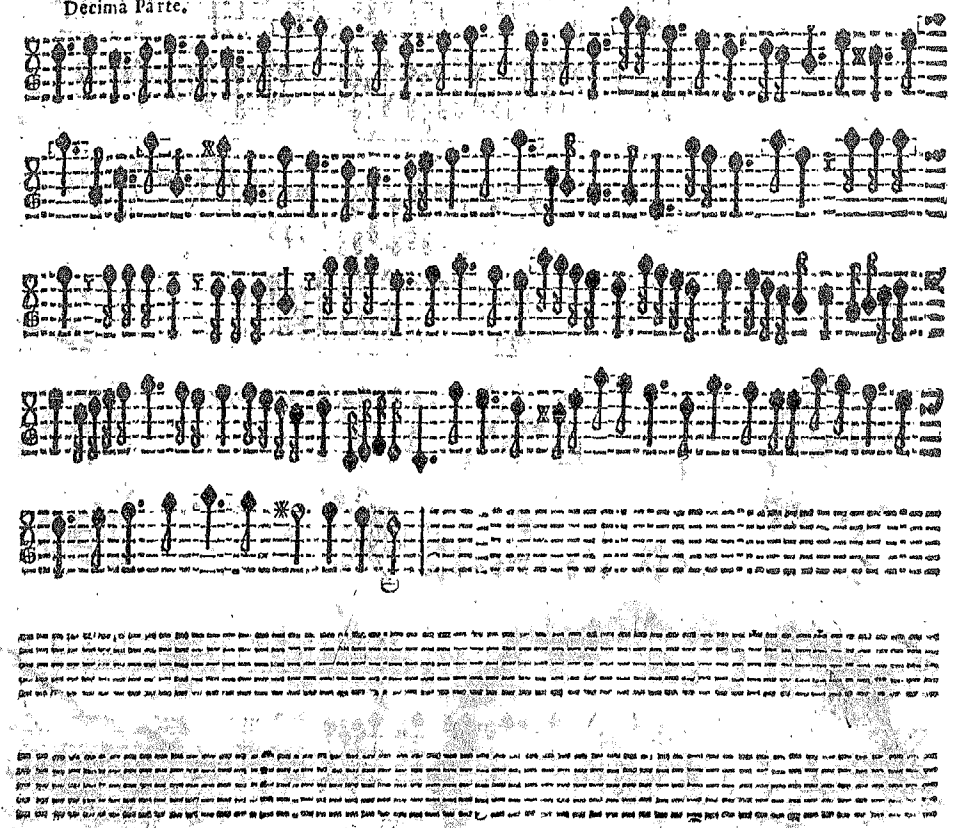

BIBL. UNIV. VRATISL.

Ritornello Primo del Tuono	Doi Violini, e Chitarone ò altri Stromenti	22
Ritornello secondo del Tuono		22
Ritornello terzo del Tuono		22
Ritornello quarto del Tuono		23
Ritornello quinto del Tuono		23
Ritornello sesto del Tuono		23
Ritornello settimo del Tuono		23
Ritornello ottano del Tuono		23
Sonata à 3. in Echo, con tre Violini		24

A 4.

Canzone Prima	Quattro Violini, ò Cornetti	27
Canzone seconda	Canto, Alto, Ten. e Bass.	28
Canzone tertia	Quattro Tromboni, ò Viole	28
Canzone quarta	Doi Violini. ò Cornetti, e doi Tromboni ad libitum	29
Canzone quinta	Due Violini, e Due Viole da Gamba	29
Canzone sesta	Due Cornetti, e due Tromboni ad libitum	30
Canzone Settima a doi Chori	Nel primo Coro due Canti, e Basso, nel Secondo doi Tromb.	30
Canzone Ottana	Due Violini, e Quattro Tromboni,	31
Canzone nona a doi Chori	Nel primo Coro due Violini, & una Viola nel secondo tre Tromb.	31
Canzone decima	Due Violini, o Cornetti, e Quattro Viole ò Tromboni.	32

Per il Violino Solo,

Sonata Prima	Violino, ò Cornetto Semplice	33
Sonata Seconda	Violino, d'inuentione	34
Sonata terza	Violino per Sonar variato	35
Sonata quarta	Violino per Sonar con due corde	37
Capriccio	per Sonar tre parti con il Violino Solo in modo di Lira	40
Passe mezo 10. Parti.	à 3. Doi Violini, e Chitarone	41
Sonata per l'Organo	Violino ò Cornetto	45

IL FINE.

brak s.45-46

SONATE
SYMPHONIE

Canzoni, Pass'emezzi, Baletti, Corenti,
Gagliarde, & Retornelli,
A 1.2.3.4.5.&6. Voci,

Per ogni sorte d'Instrumenti.

Vn Capriccio per Sonar due Violini Quatro parti. Vn Ecco per tre Violini, & alcune Sonate Capriciose per Sonar due è tre parti con il Violino Solo, con altre curiose & moderne inuentioni.

Opera Ottaua.

CON PRIVILEGIO.

DEL SIGNOR BIAGIO MARINI
Accademico Occulto Gentilhomo
è Maestro della Musica.

mo r
DEL SER. SIG. VOLFGANGO VILLELMO
Conte Palatino del Reno, Duca di Bauiera,
Giugliers, Cleues, & Berg. &c.

CANTO Secondo.

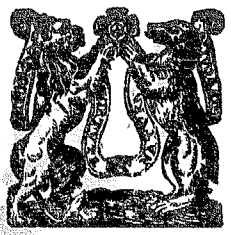

STAMPA DEL GARDANO
IN VENETIA MDC XXVIIII.
Appresso Bartolomeo Magni.

B

BIBL. UNIV. WRATISL.
Mus. 469
5CC89

SER.MÆ PRINCIPI ISABELLAE CLARAE EVGENIAE HISPANIARVM INFANTI, ARCHIDVCI AVSTRIAE &c.

Dominæ suæ Clementissimæ.

Vix se se intra dum pareretur continuit Musa hęc mea, Princeps Serenissima, cum Serenitatis Vestræ dextram adamare continuò cœpit, a qua clementissimè tolleretur. Enim vero meminit se non vnam hic Praxillam aliquam, sed doctissimam adeo reperturam esse Cornificiam, eò magis, quò non multo ab hinc tempore Bruxellis, Vrbe, cui vel Athenæ inuiderent, ad fides meas coram Serenissimis auribus chorum egit, atque adeo placuit, vt me & donis, & honore nimium quantum adornare Serenitas Vestra non dubitauerit. Inde vt aliquod saltem gratitudinis argumentum daret, in Serenitatis Vestræ sinum se se condere voluit, vt duo faceret in compendio: & grates daret, & tutum sibi asylum quereret. At ego me hic in Serenitatis Vestræ laudes effundere non volo; haberent enim, quod non ego tantum, sed crinitus etiam Iopas, aut Philamon, ipse laboraret. Viuat orbi Belgico diu superstes Vestra Serenitas, in cuius clientelam me vnà & Musam hanc meam abycio. Neoburgi Kalendis Octob. 1626.

Serenitati Vestræ Deditissimus

Blasius Marini

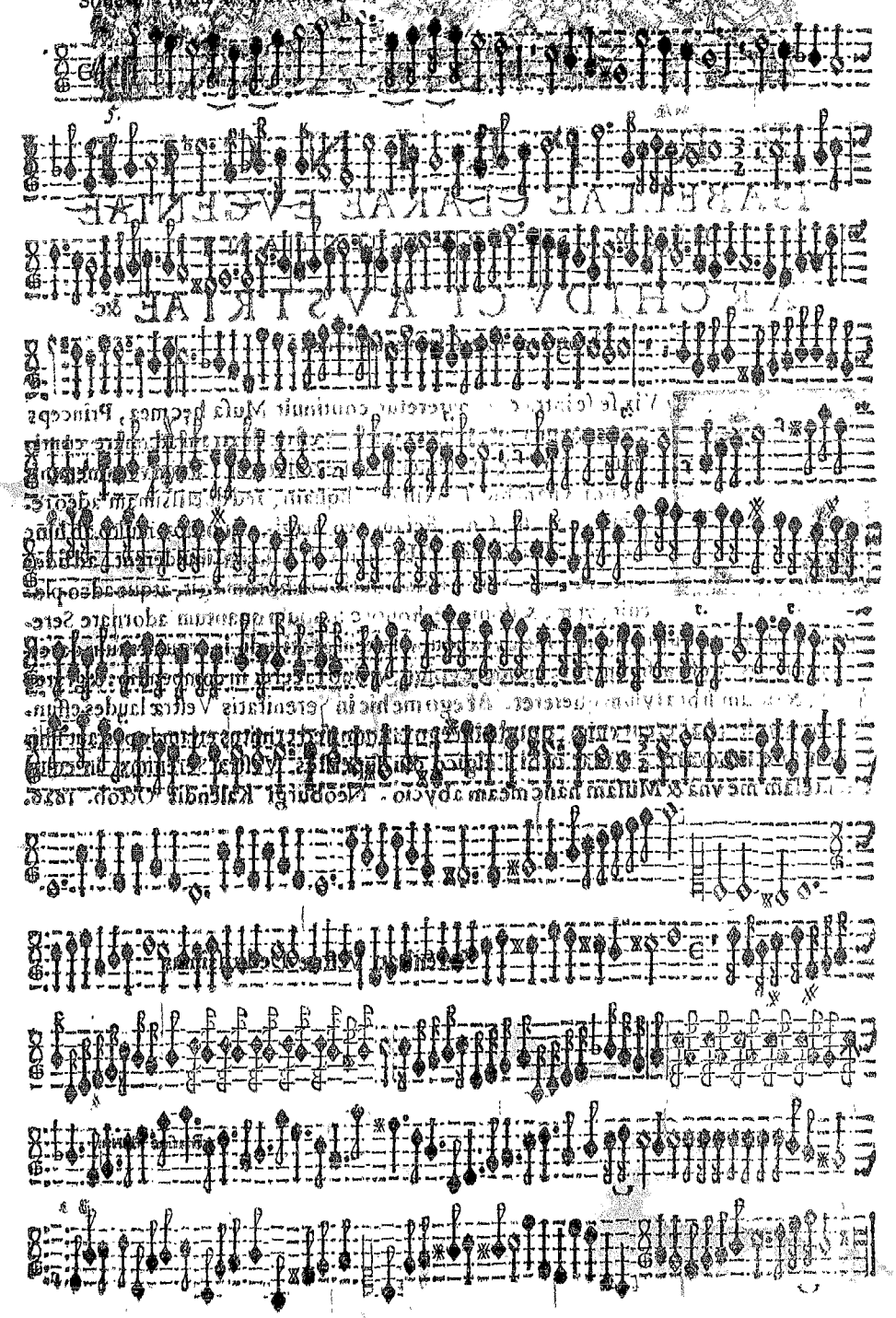

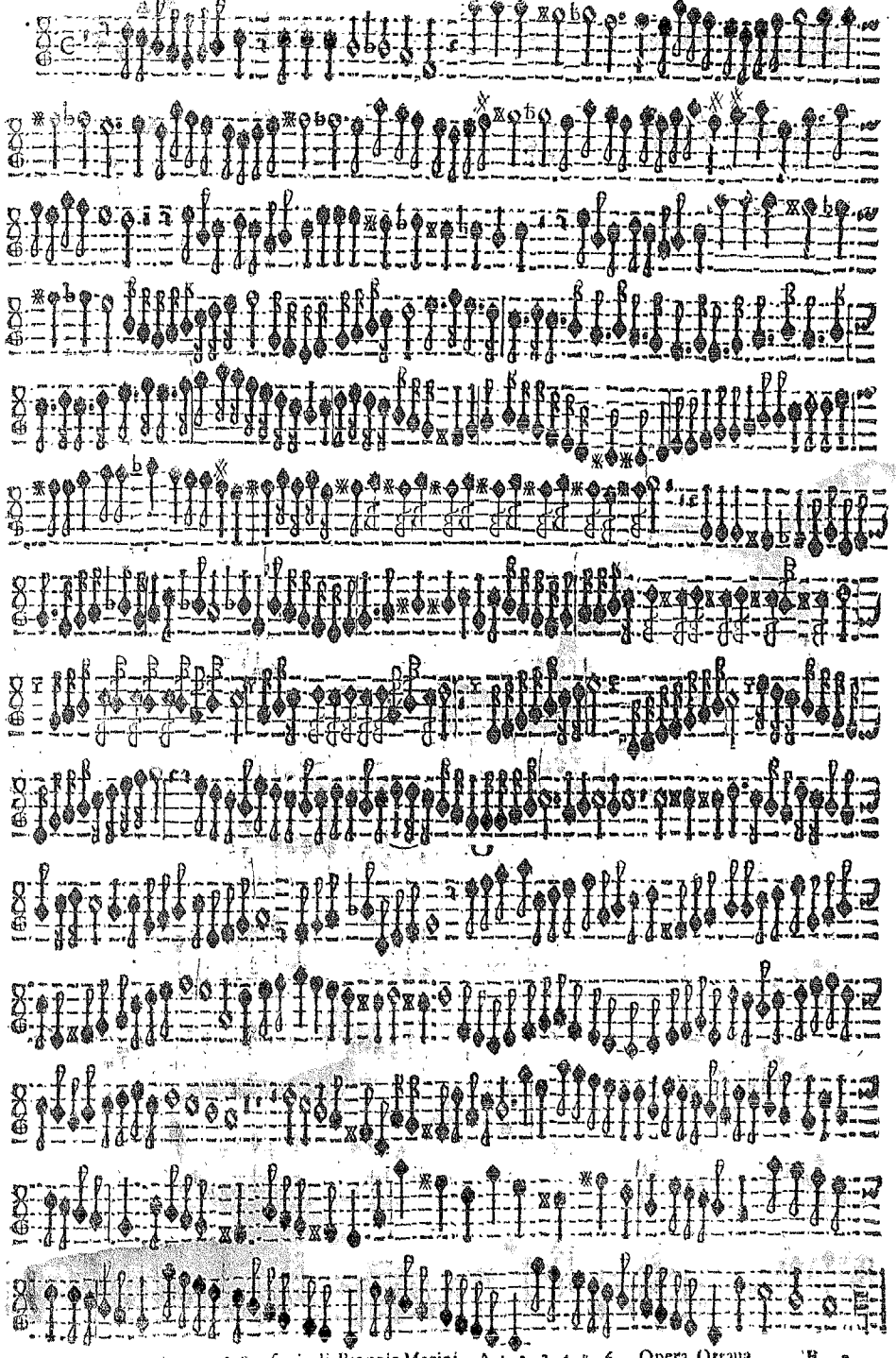

Solo,

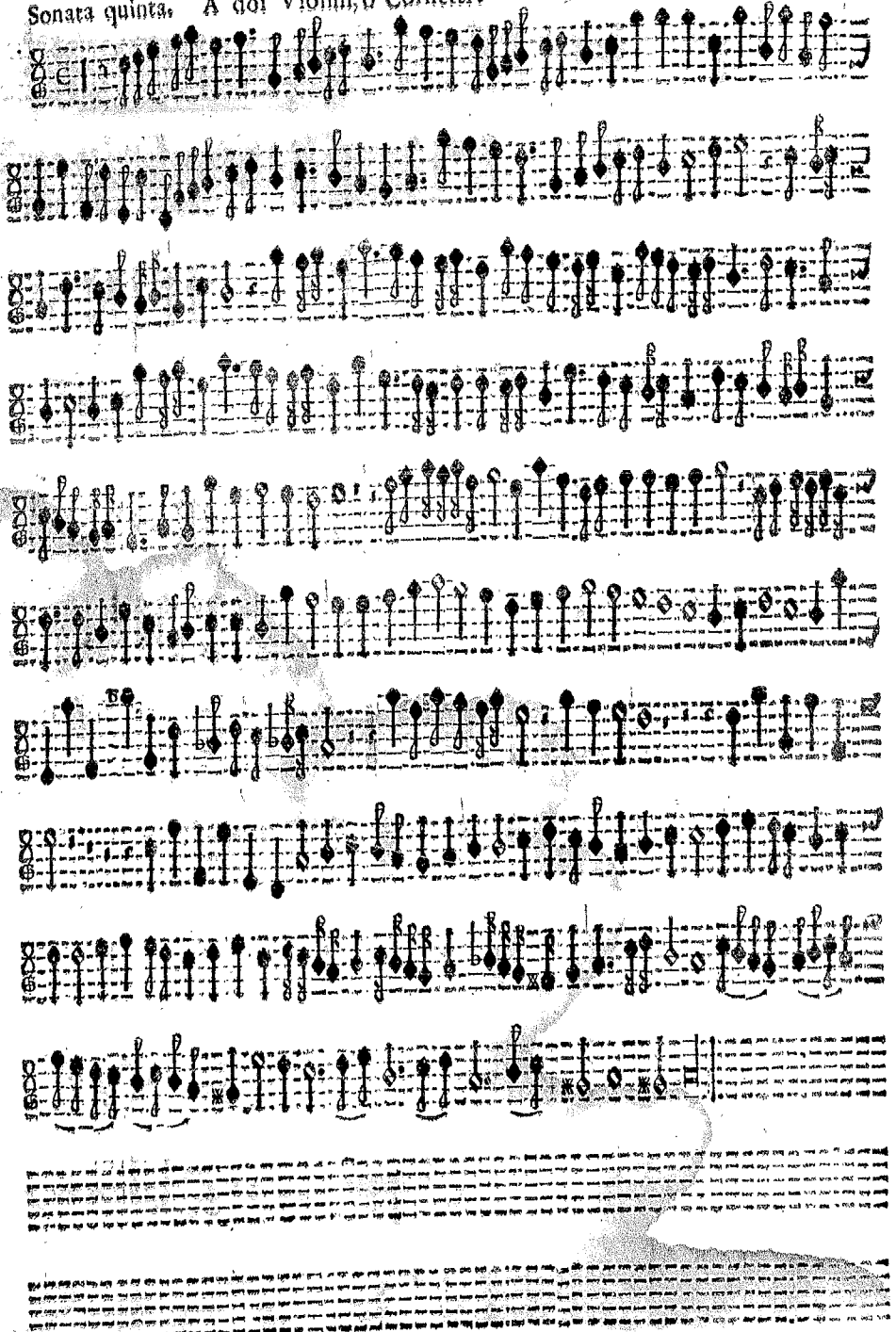

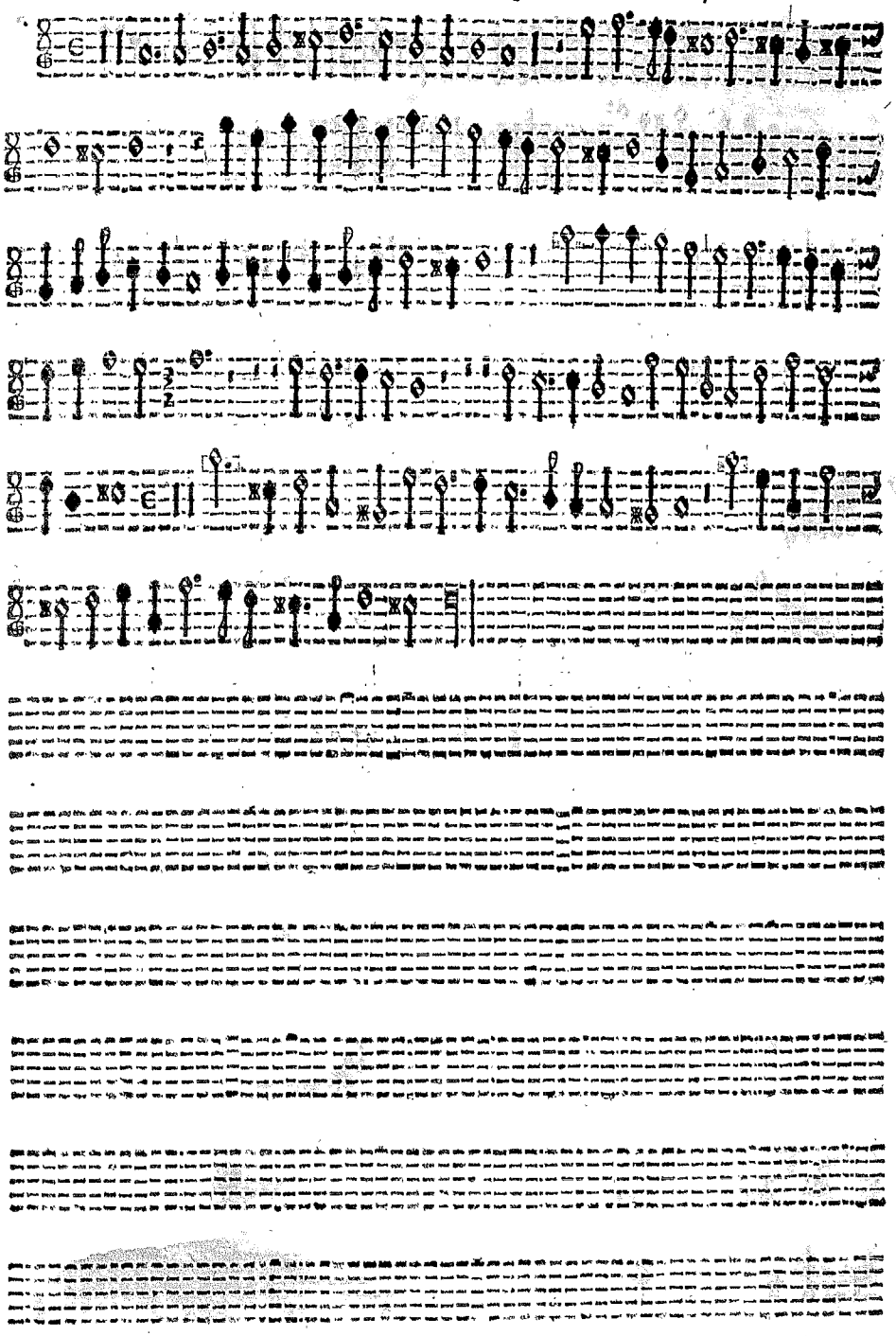

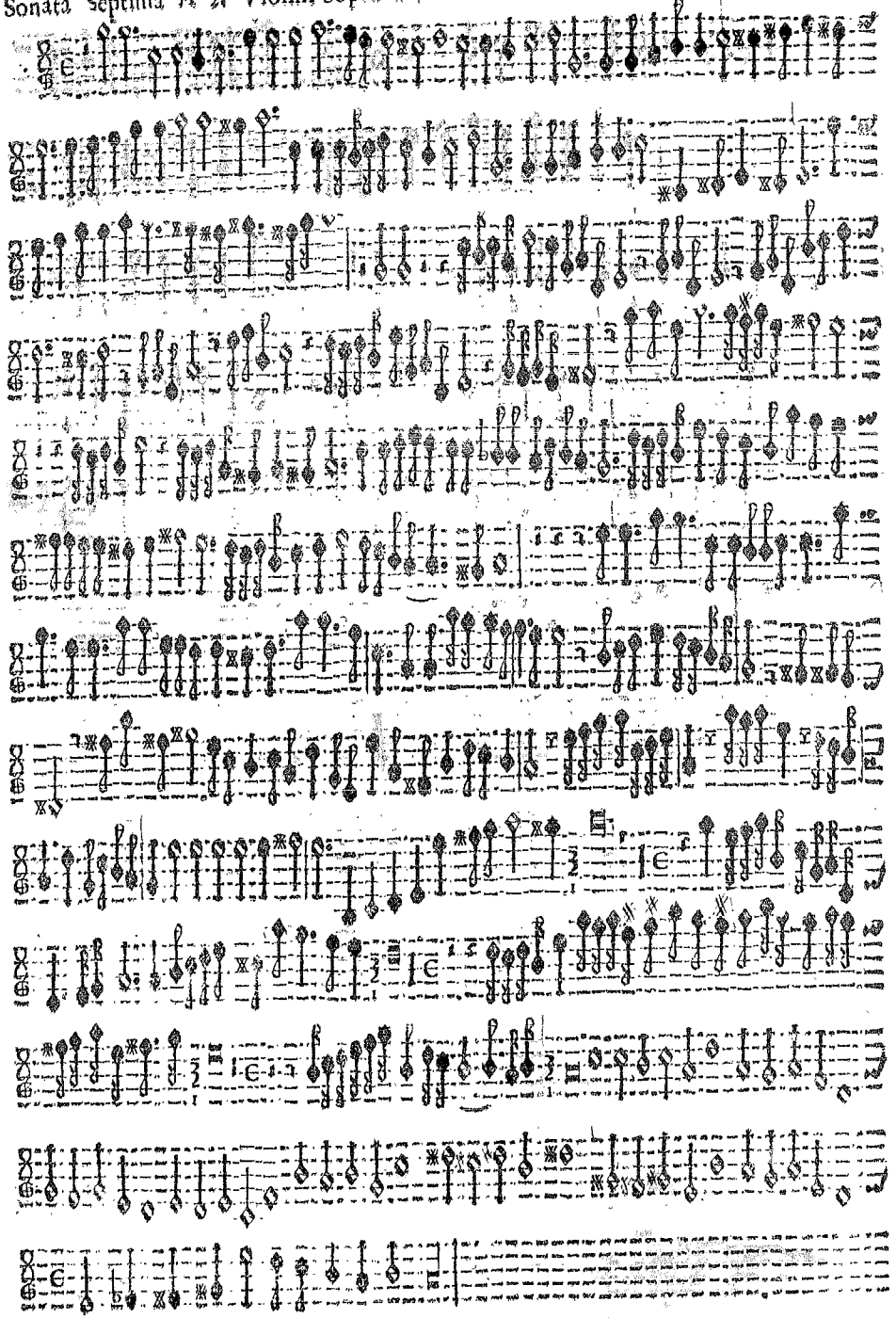

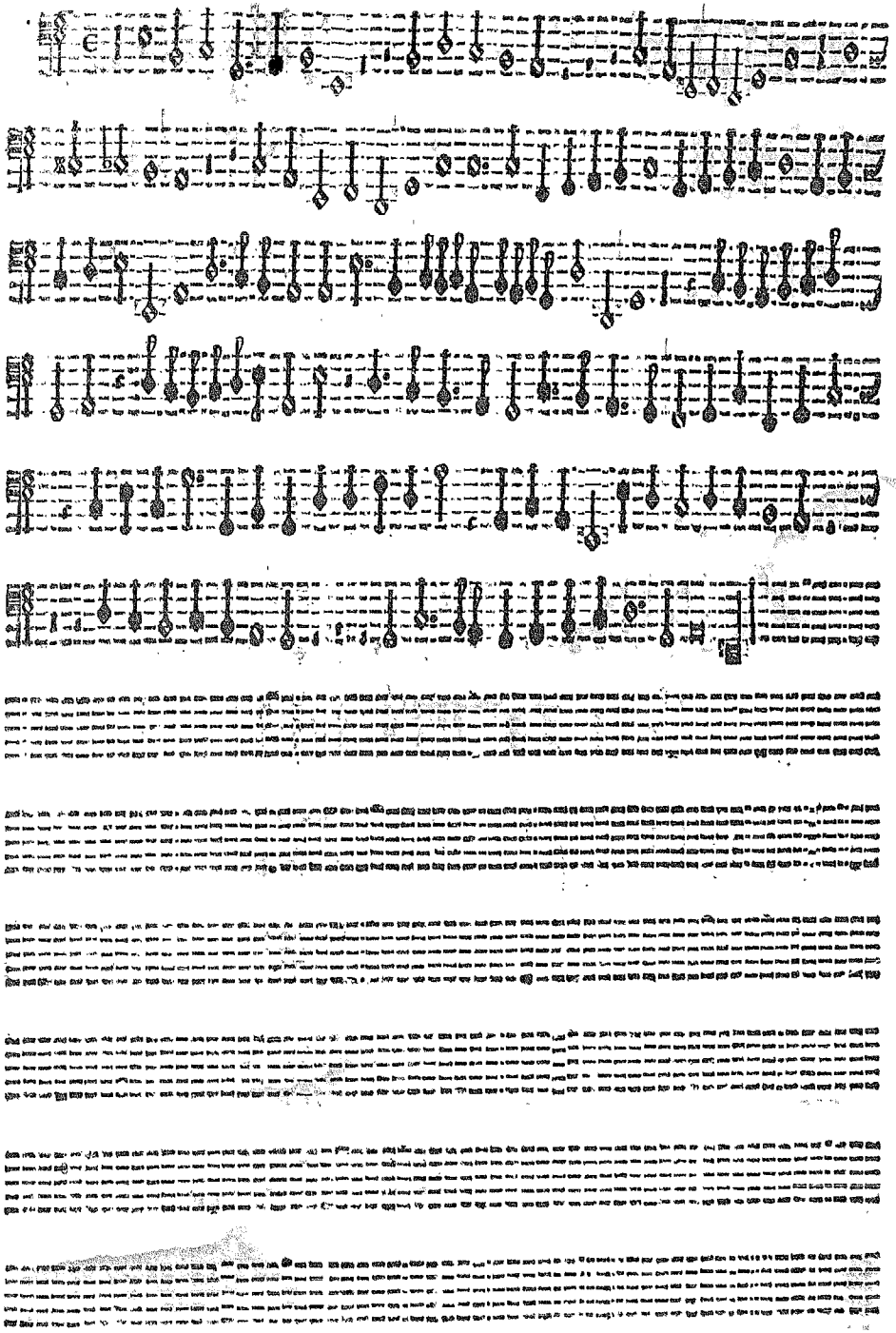

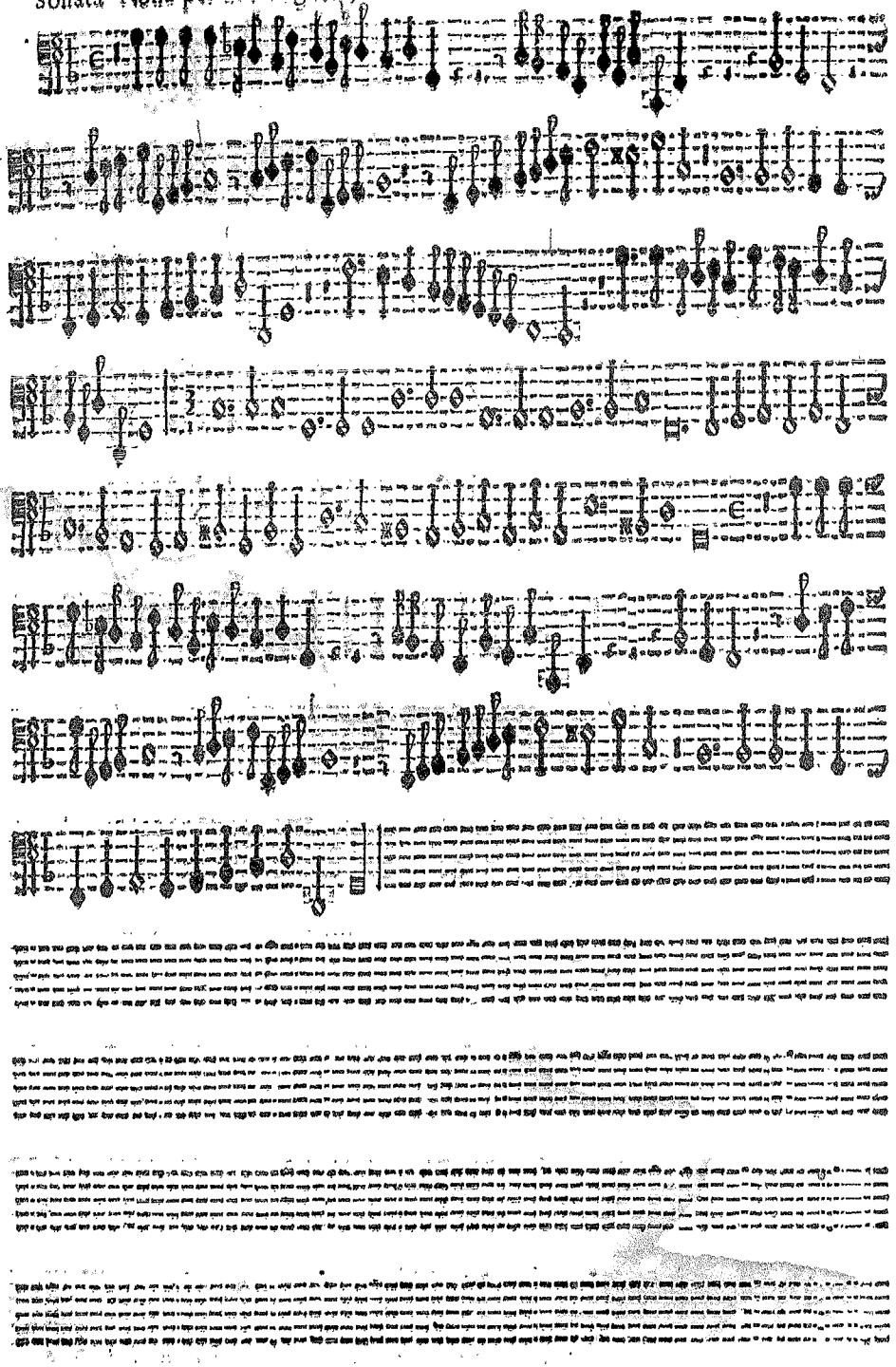

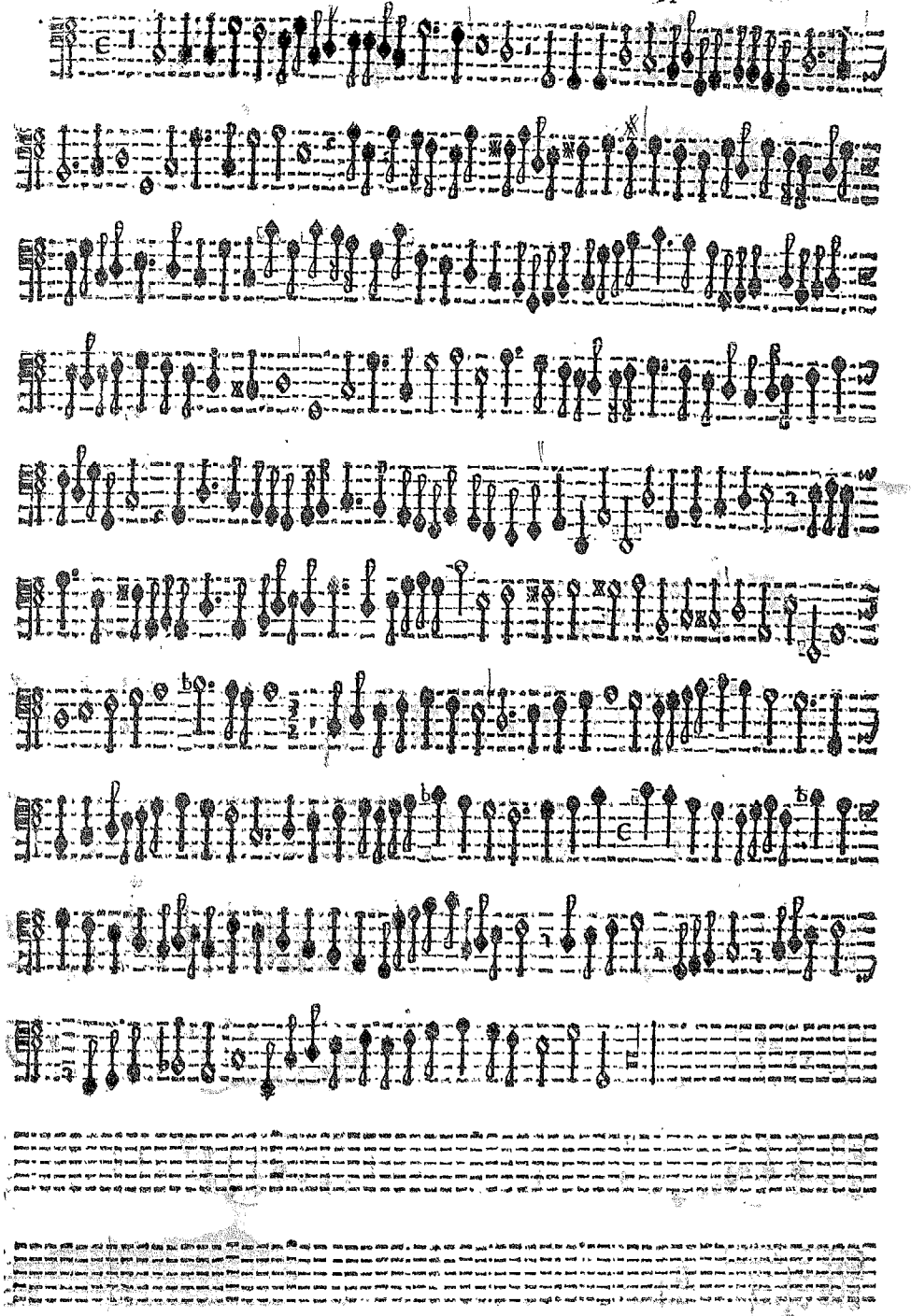

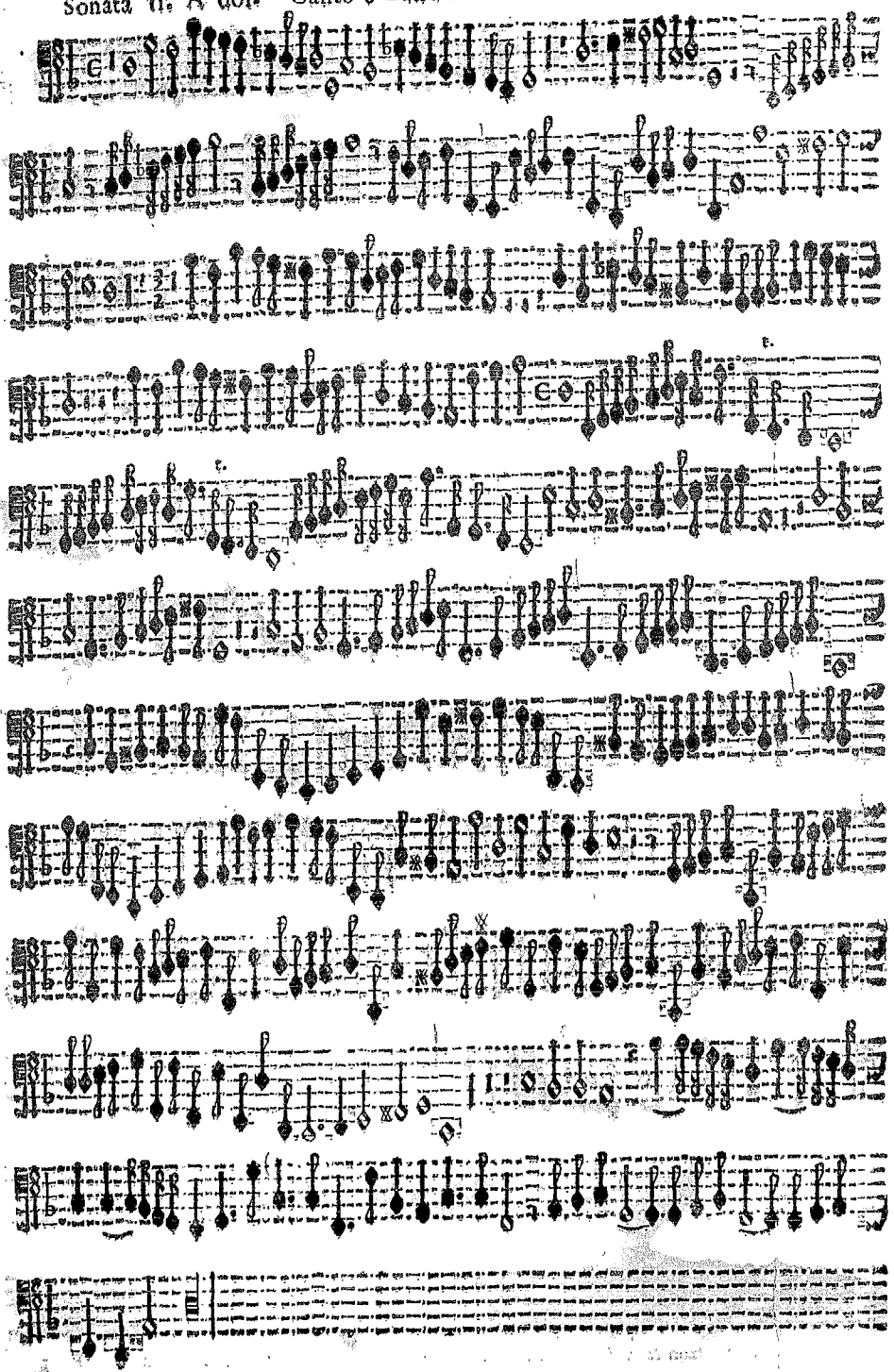

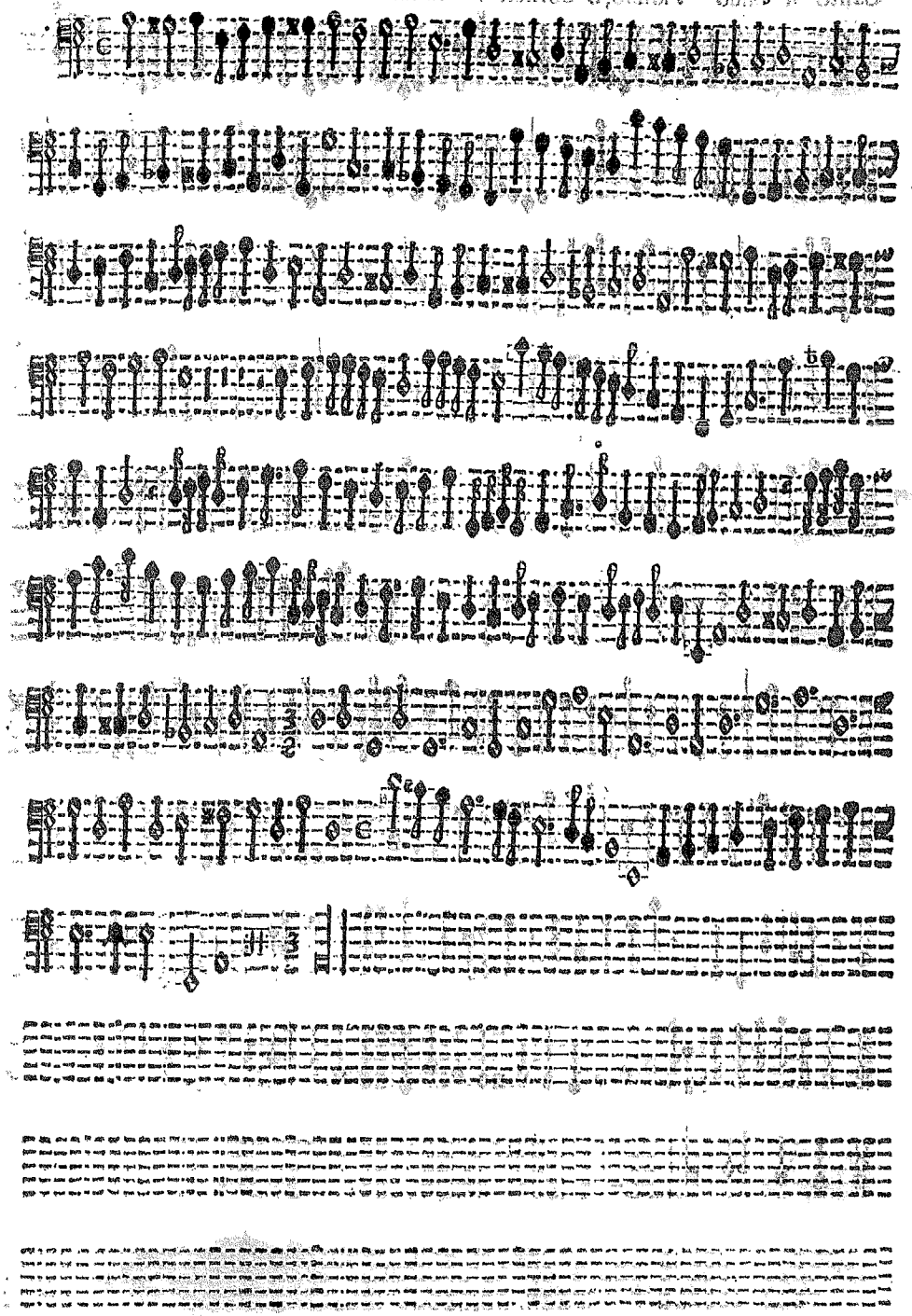

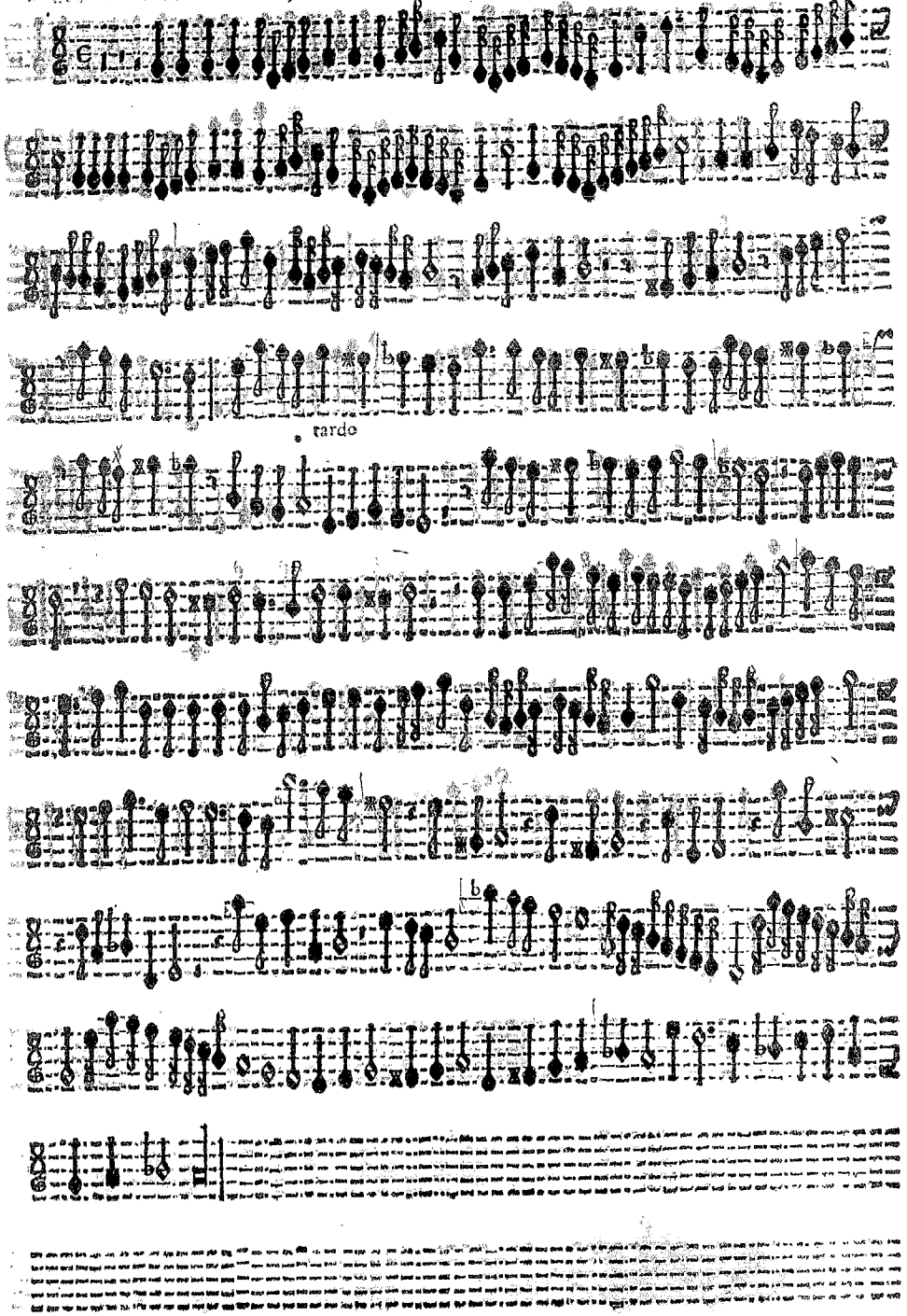
tardo

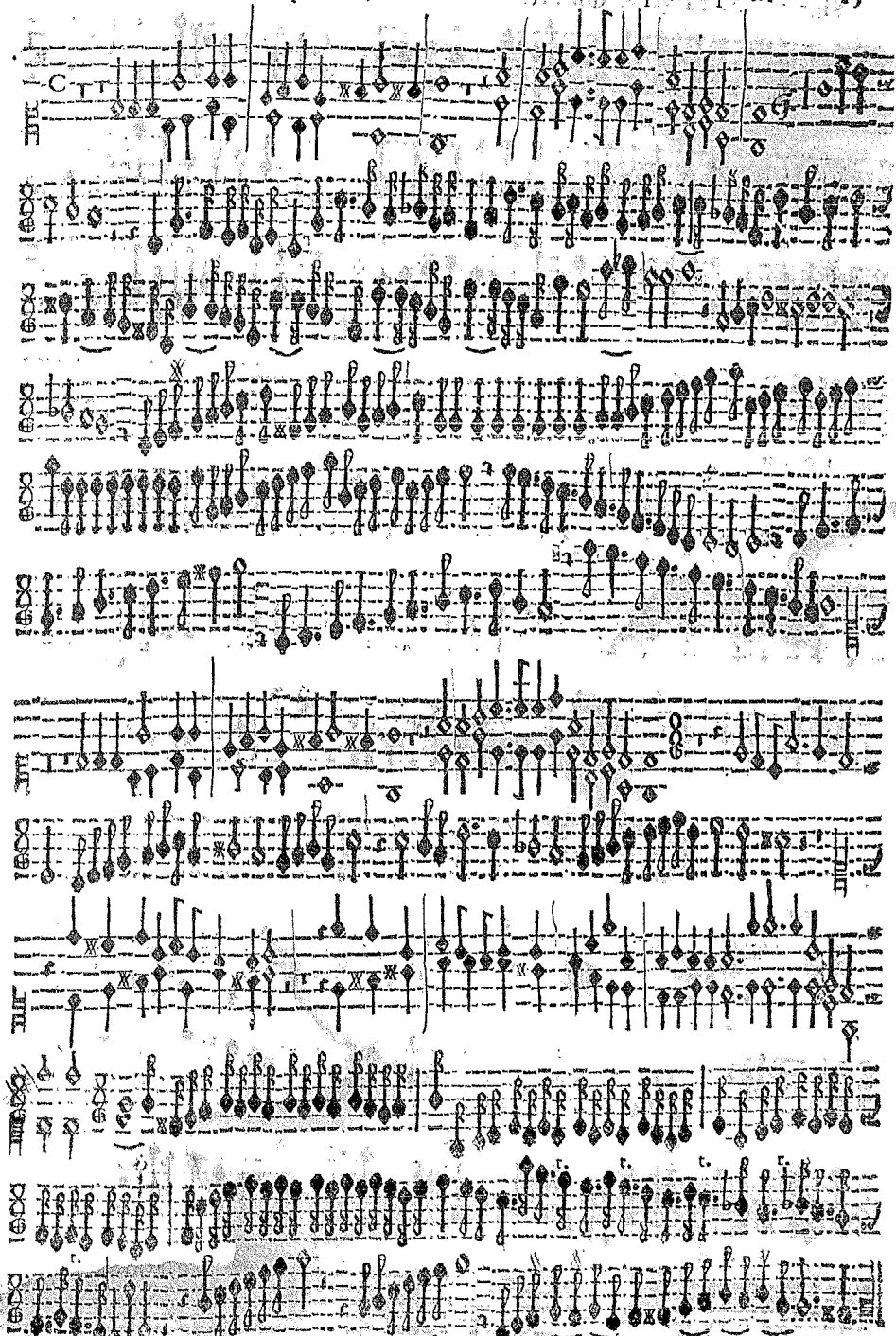

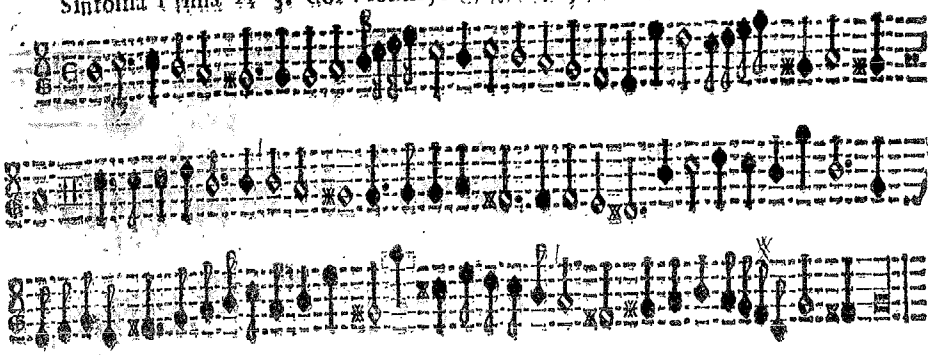

Sinfonia seconda.

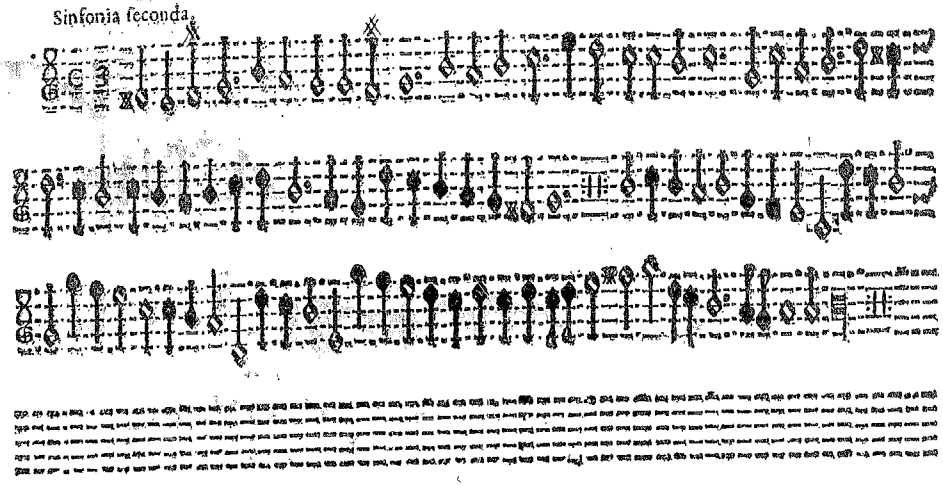

Sinfonia terza.

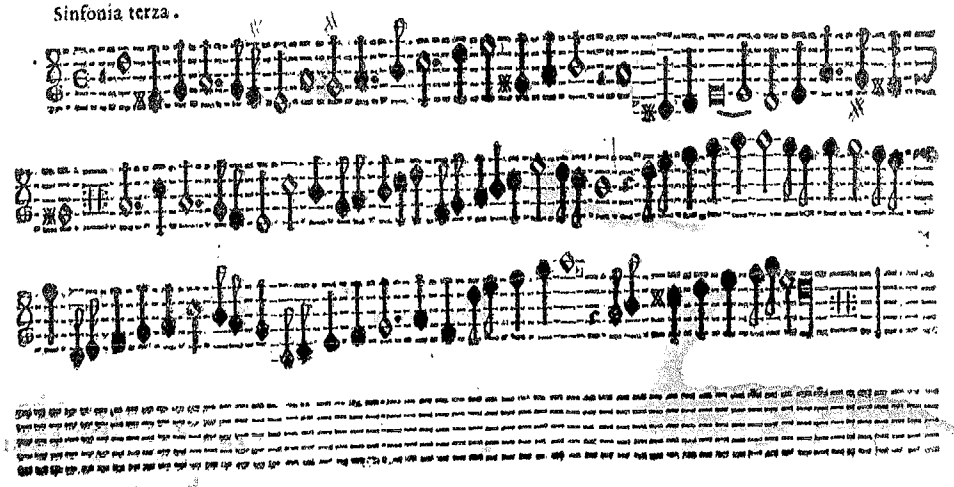

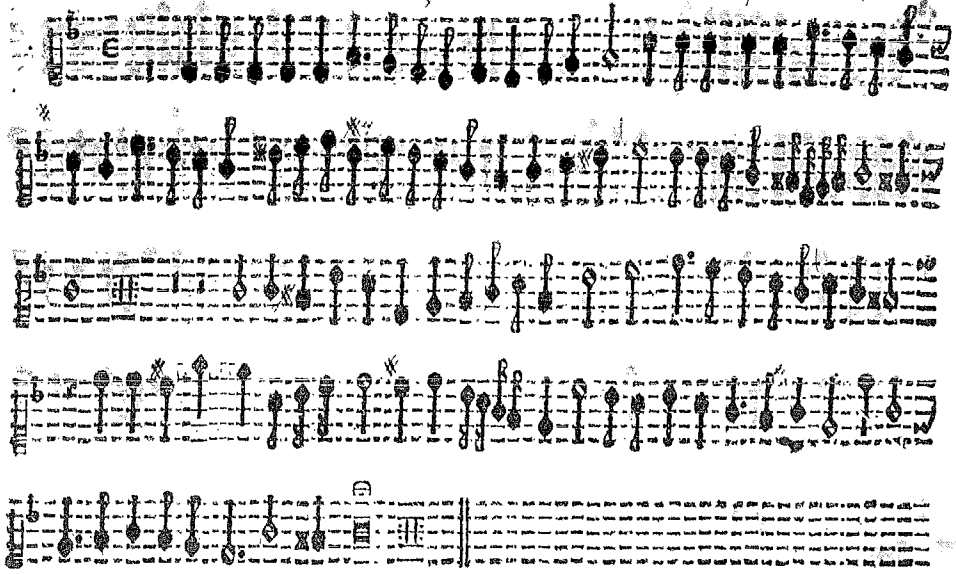

Sinfonia Quinta

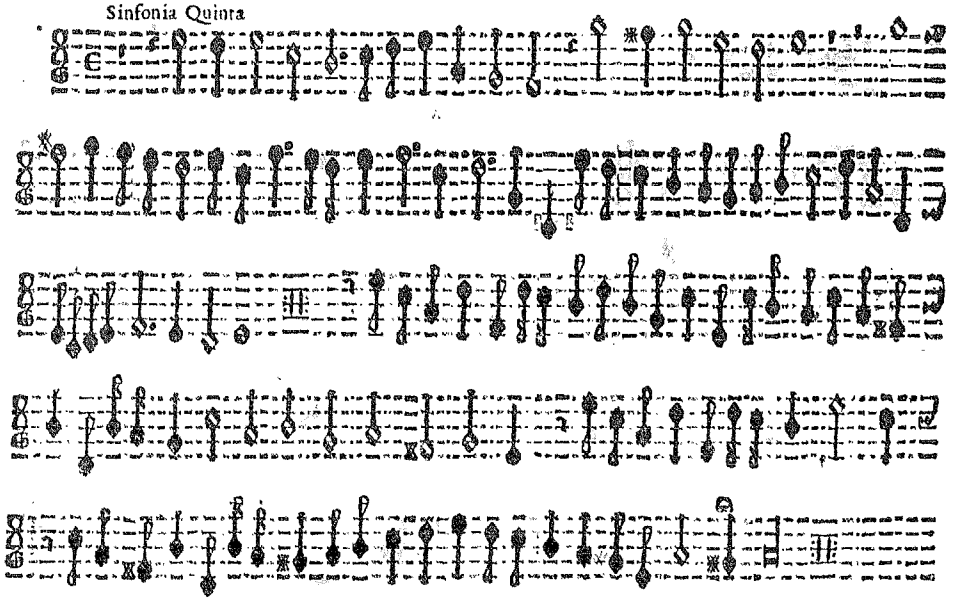

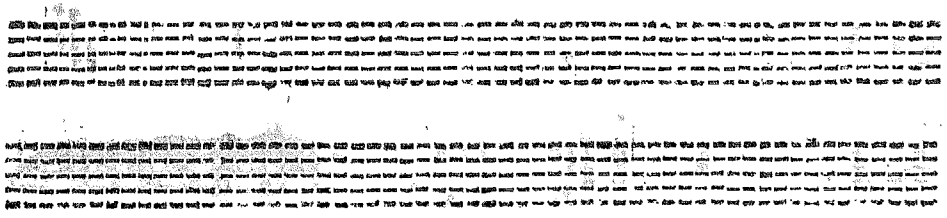

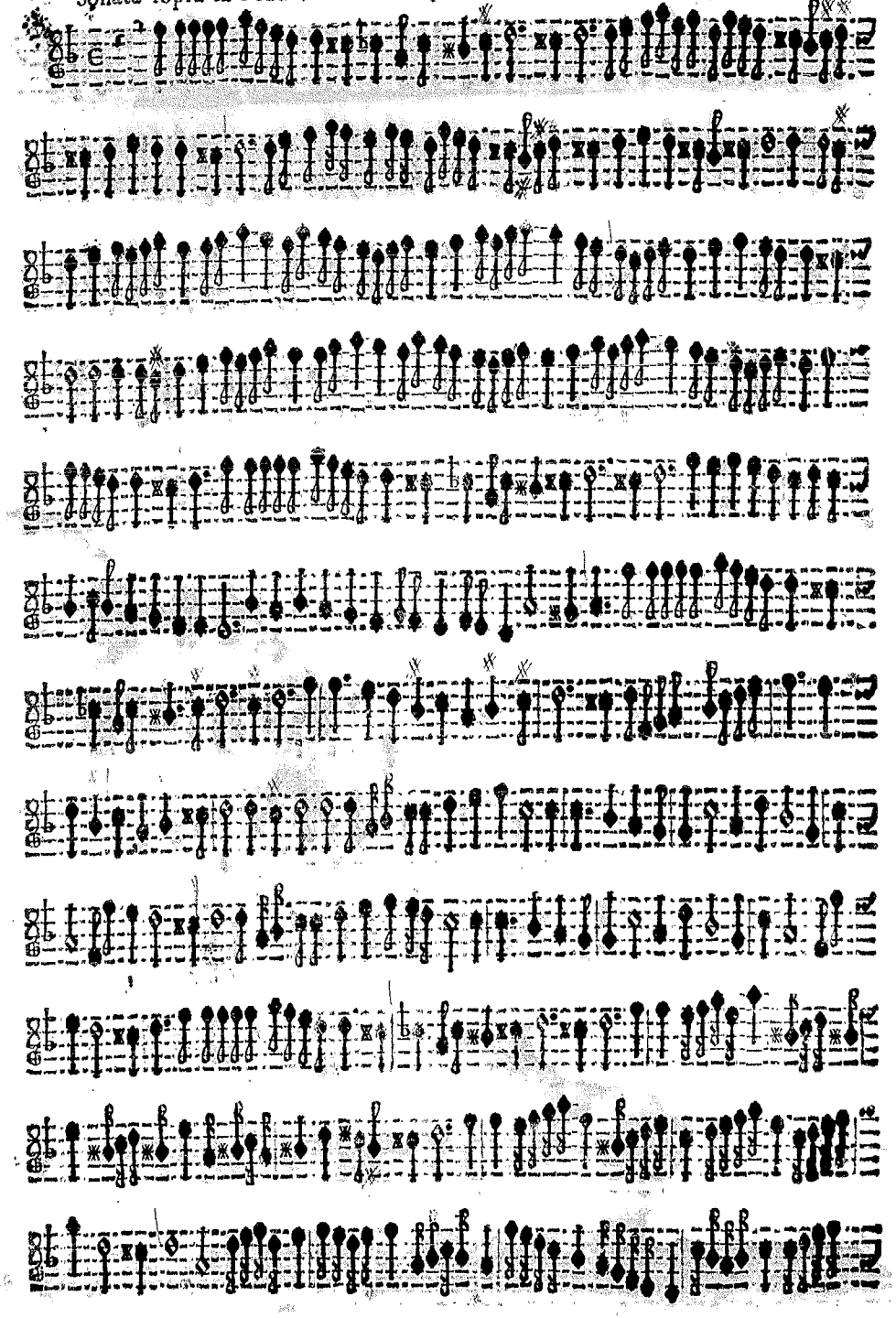

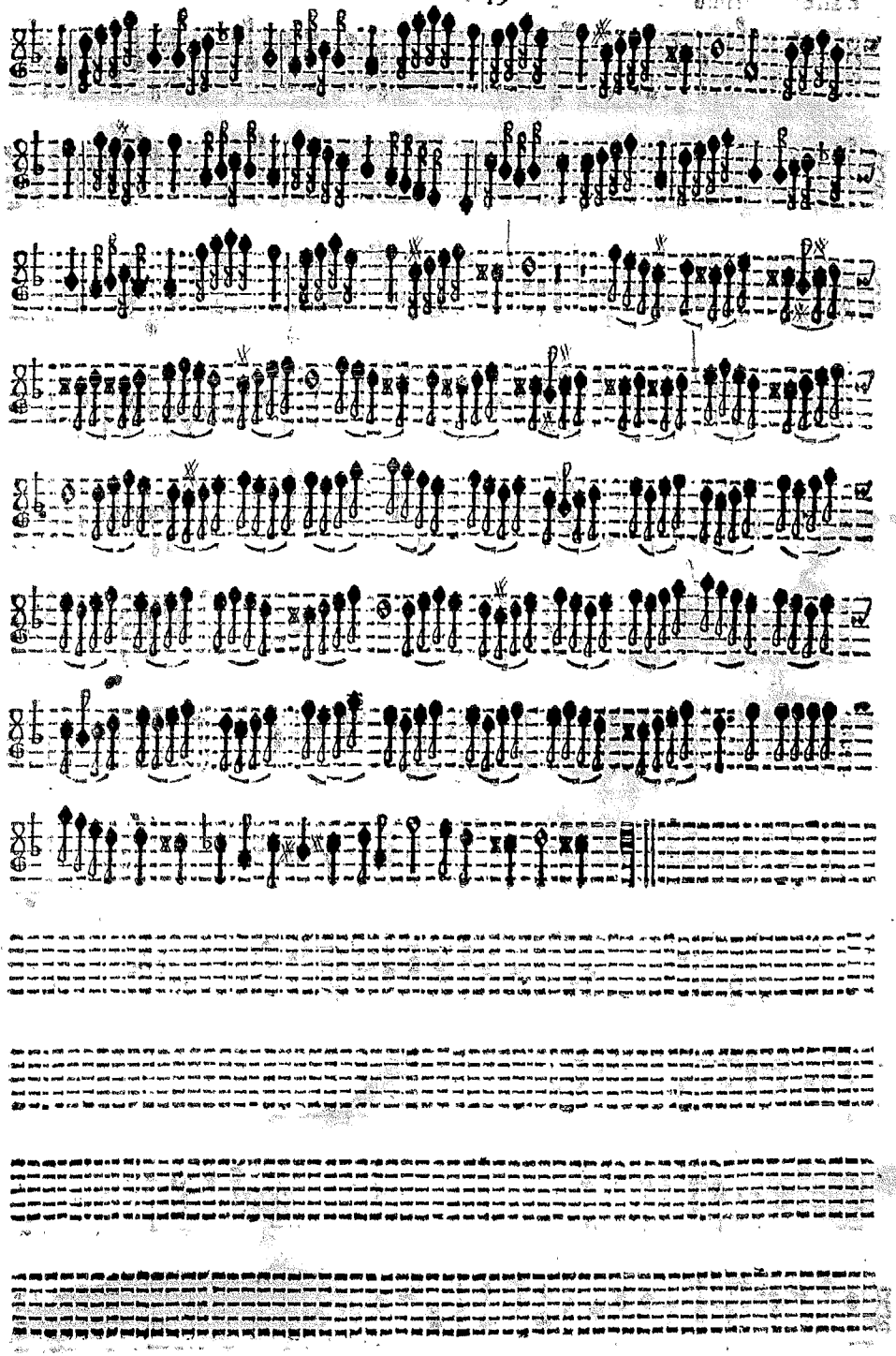

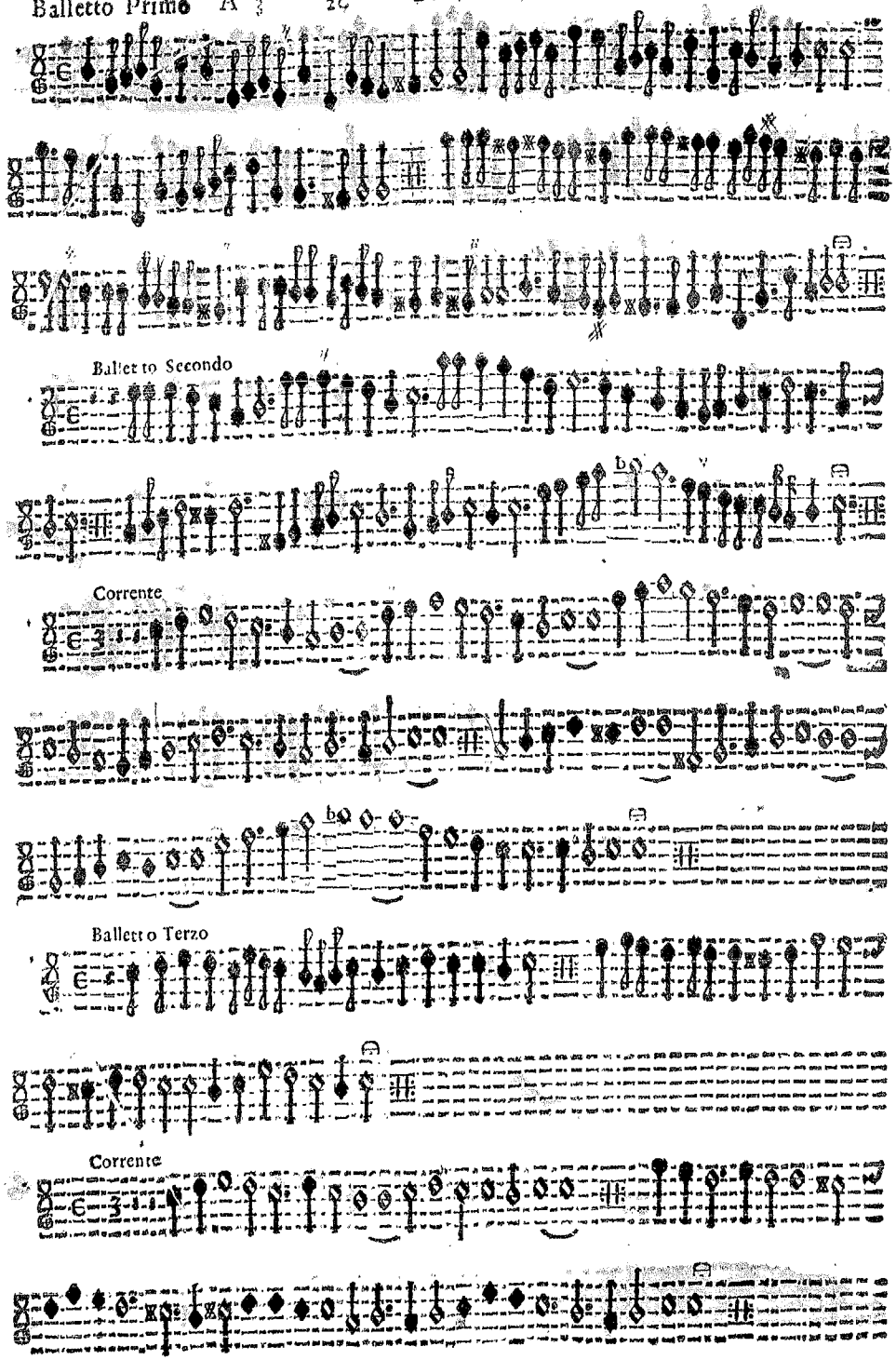
Balletto Secondo
Corrente
Balletto Terzo
Corrente
Corrente

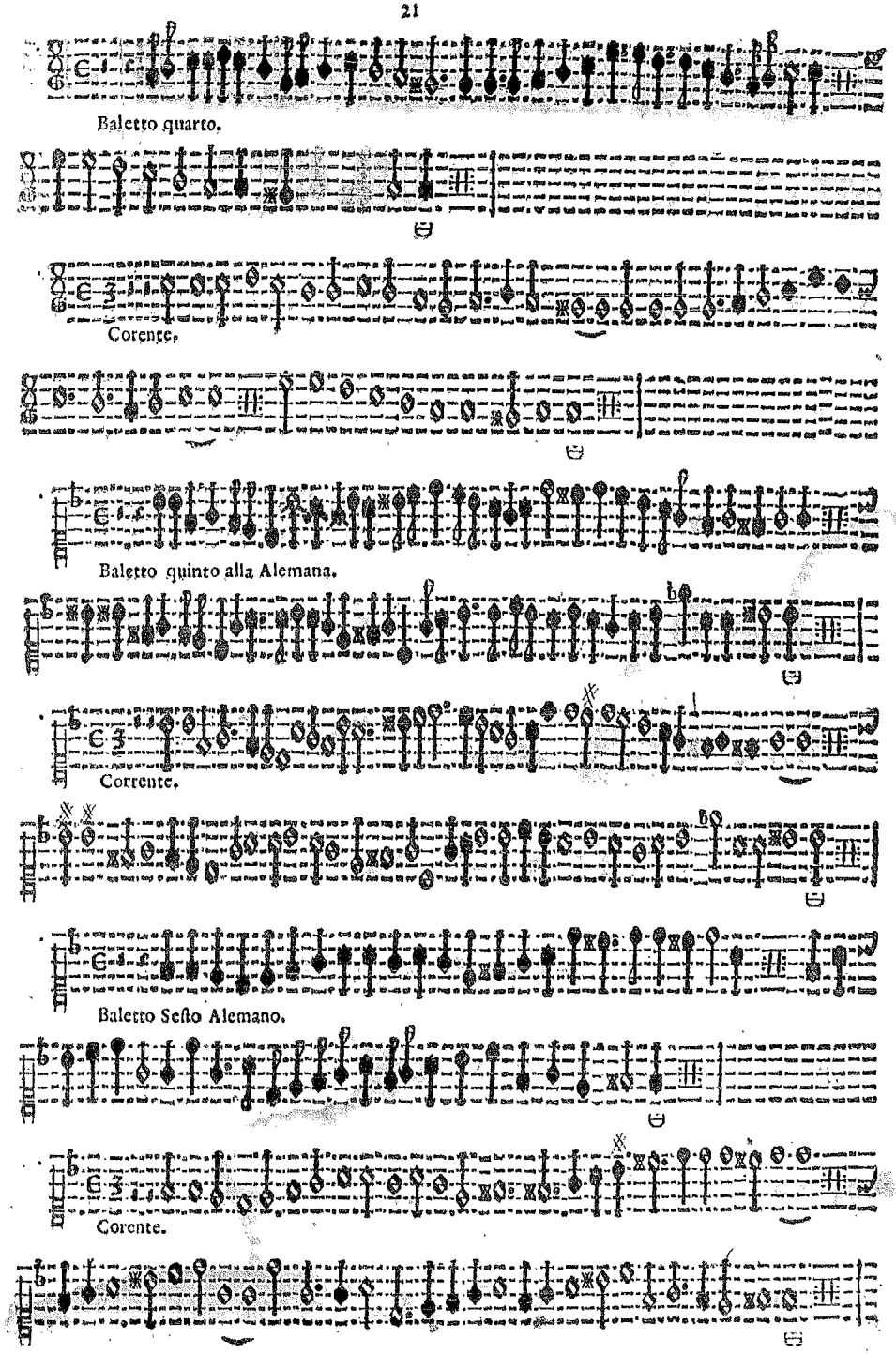
Balletto quarto.
Corente.
Balletto quinto alla Alemana.
Corrente.
Balletto Sesto Alemano.
Corente.

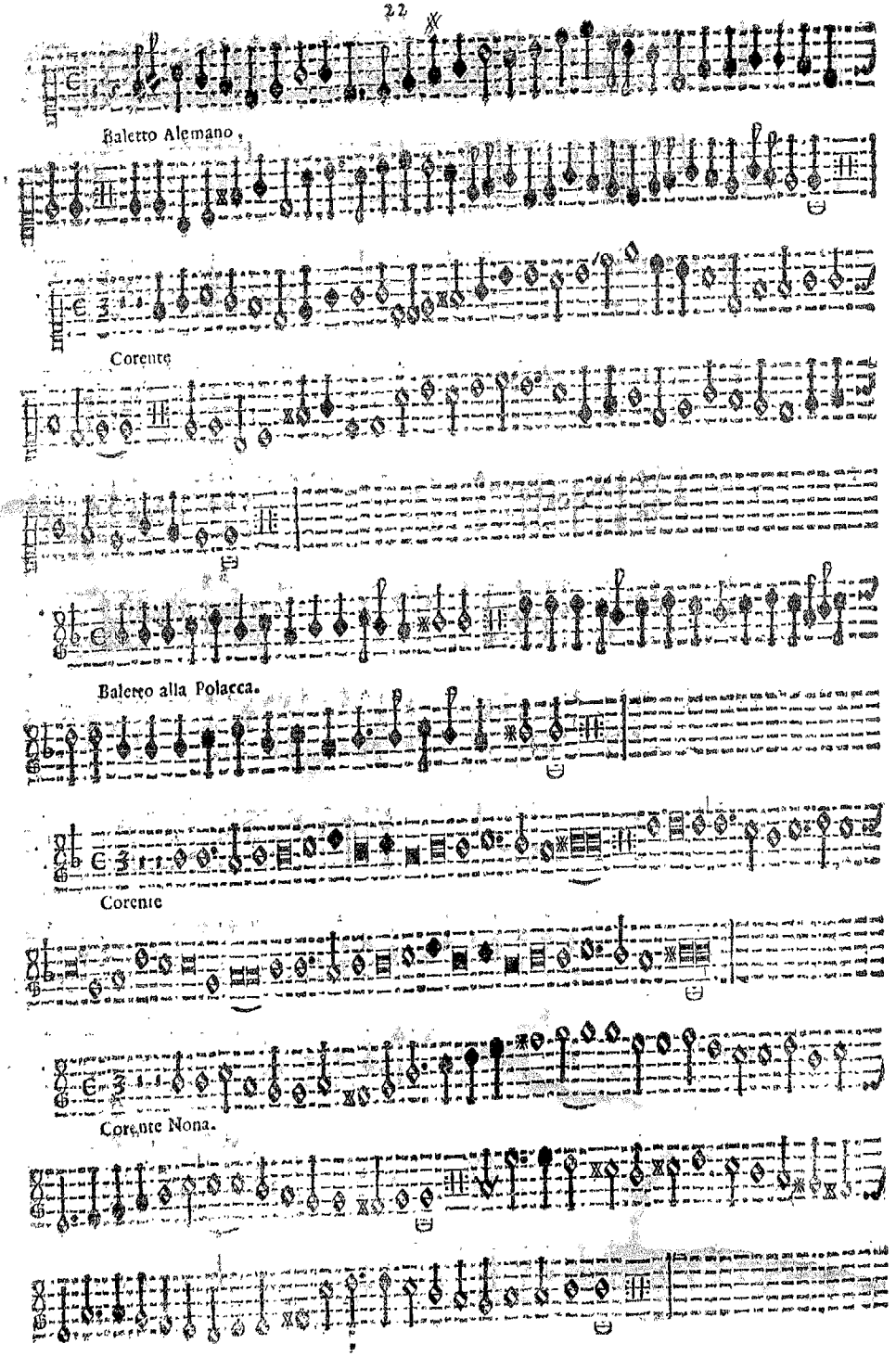
Baletto Alemano.
Corente
Baletto alla Polacca.
Corente
Corente Nona.

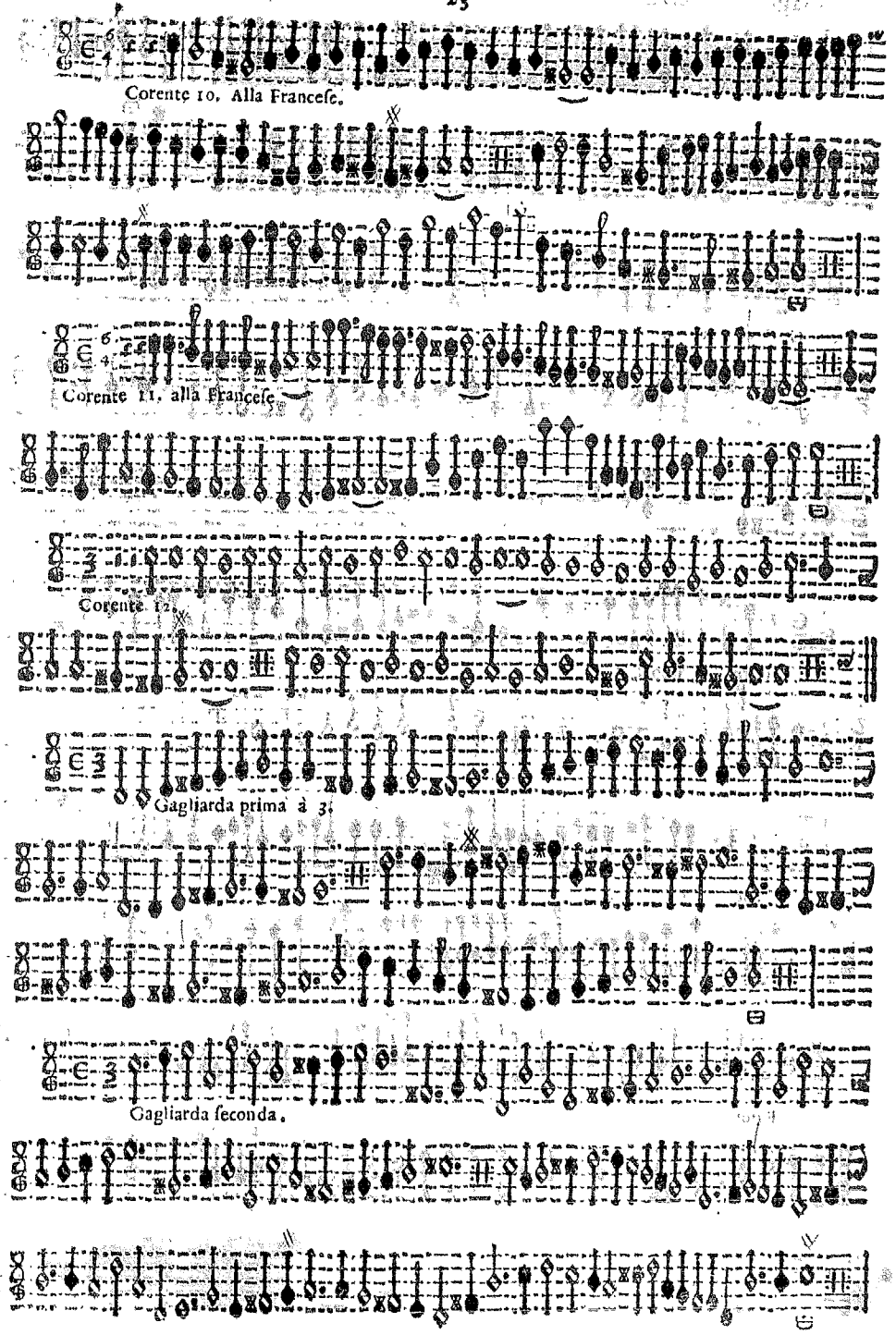
Corente 10. Alla Franceſe.
Corente 11. alla Franceſe.
Corente 12.
Gagliarda prima à 3.
Gagliarda ſeconda.

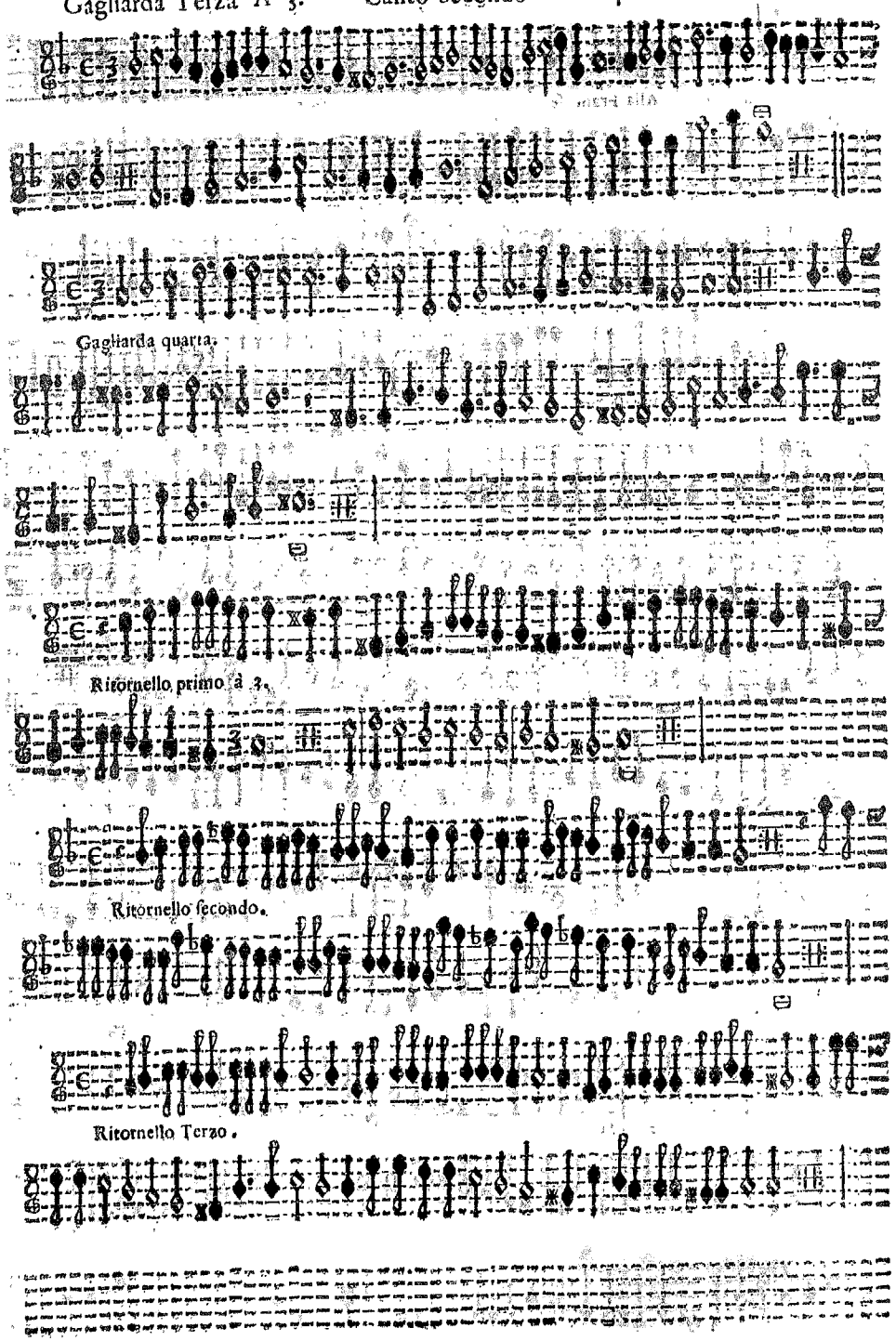
Gagliarda quarta.
Ritornello primo à 3.
Ritornello secondo.
Ritornello Terzo.

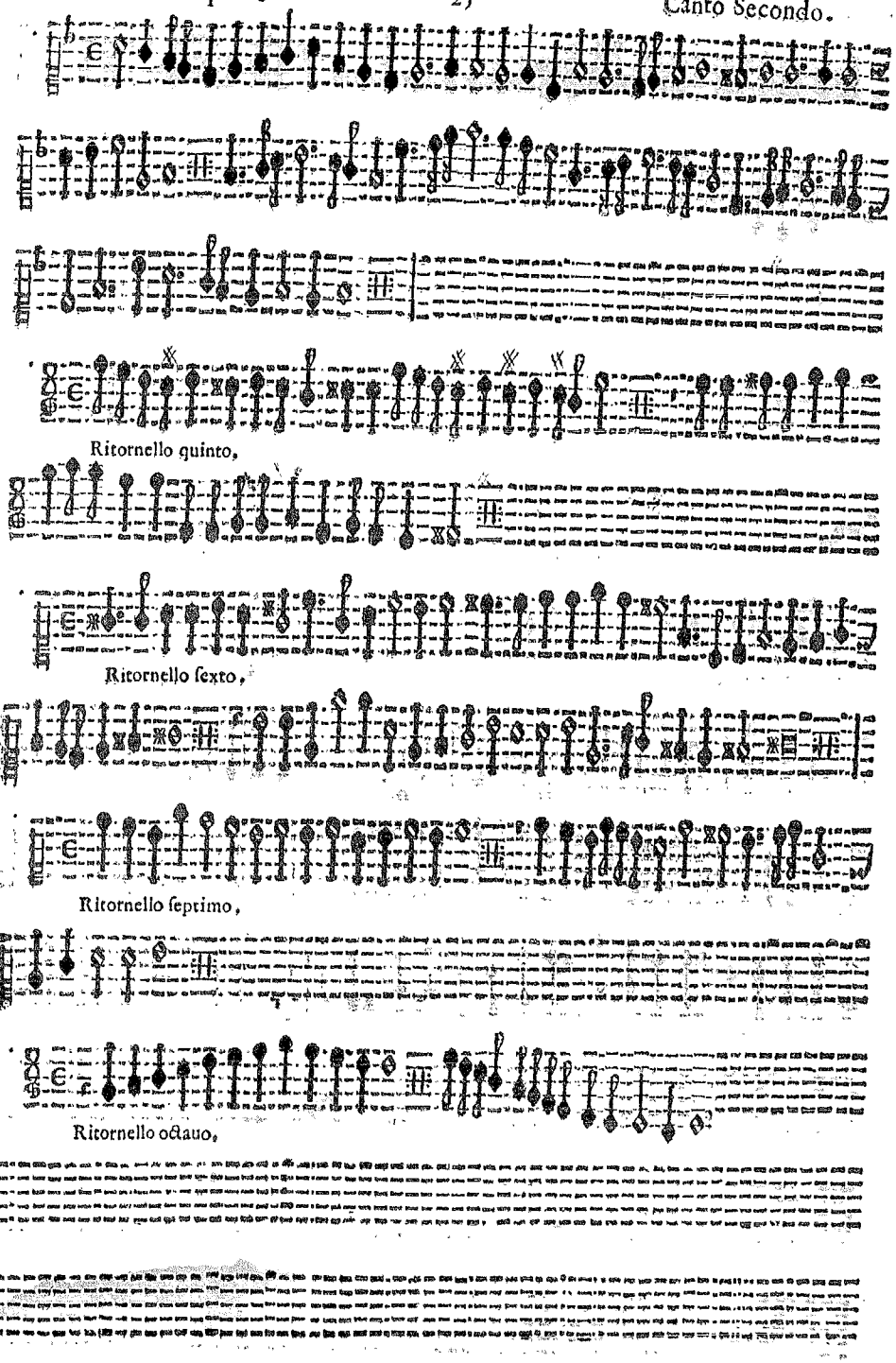
Ritornello quinto,
Ritornello sexto,
Ritornello septimo,
Ritornello octauo,

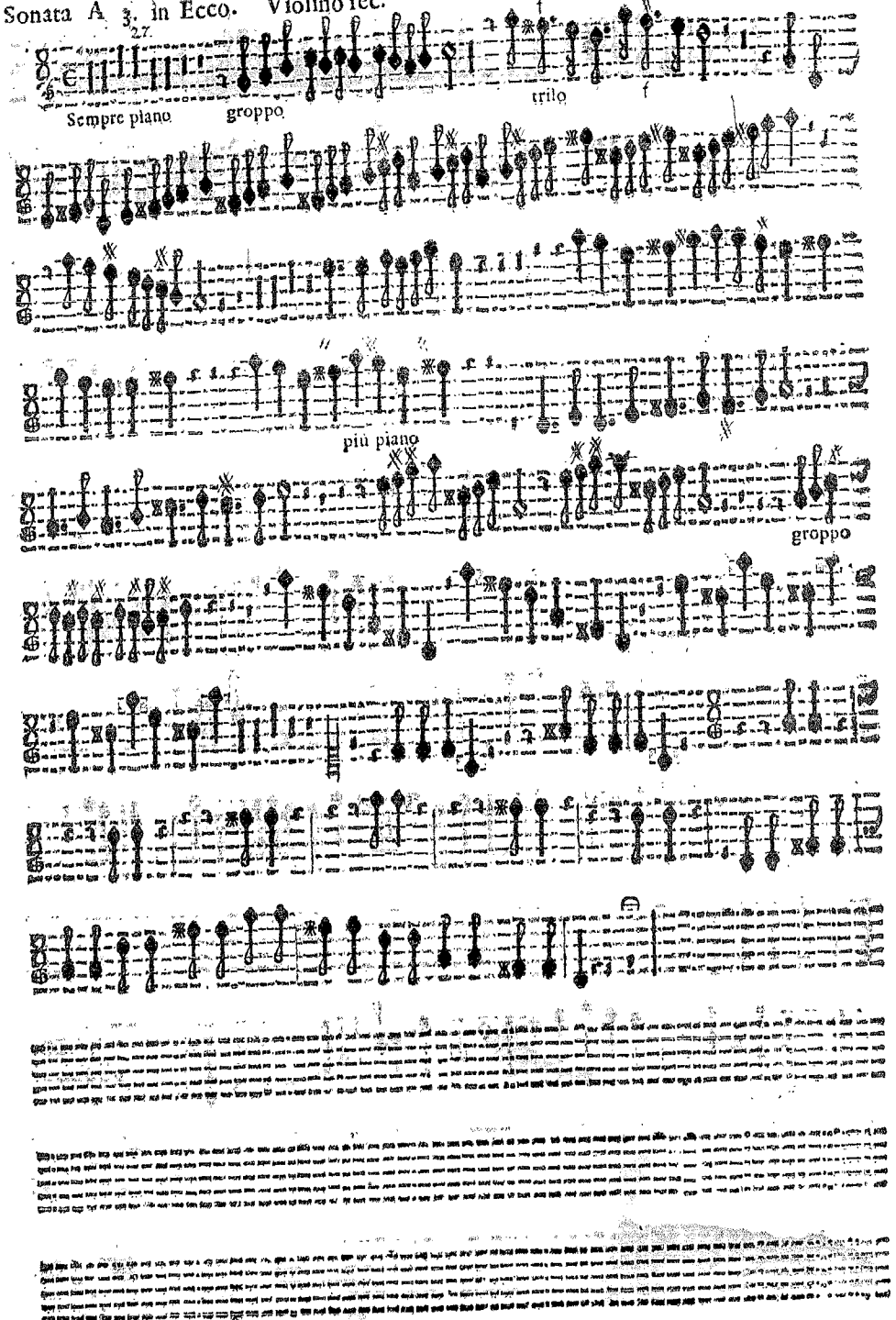
Sempre piano
groppo
trilo
più piano
groppo

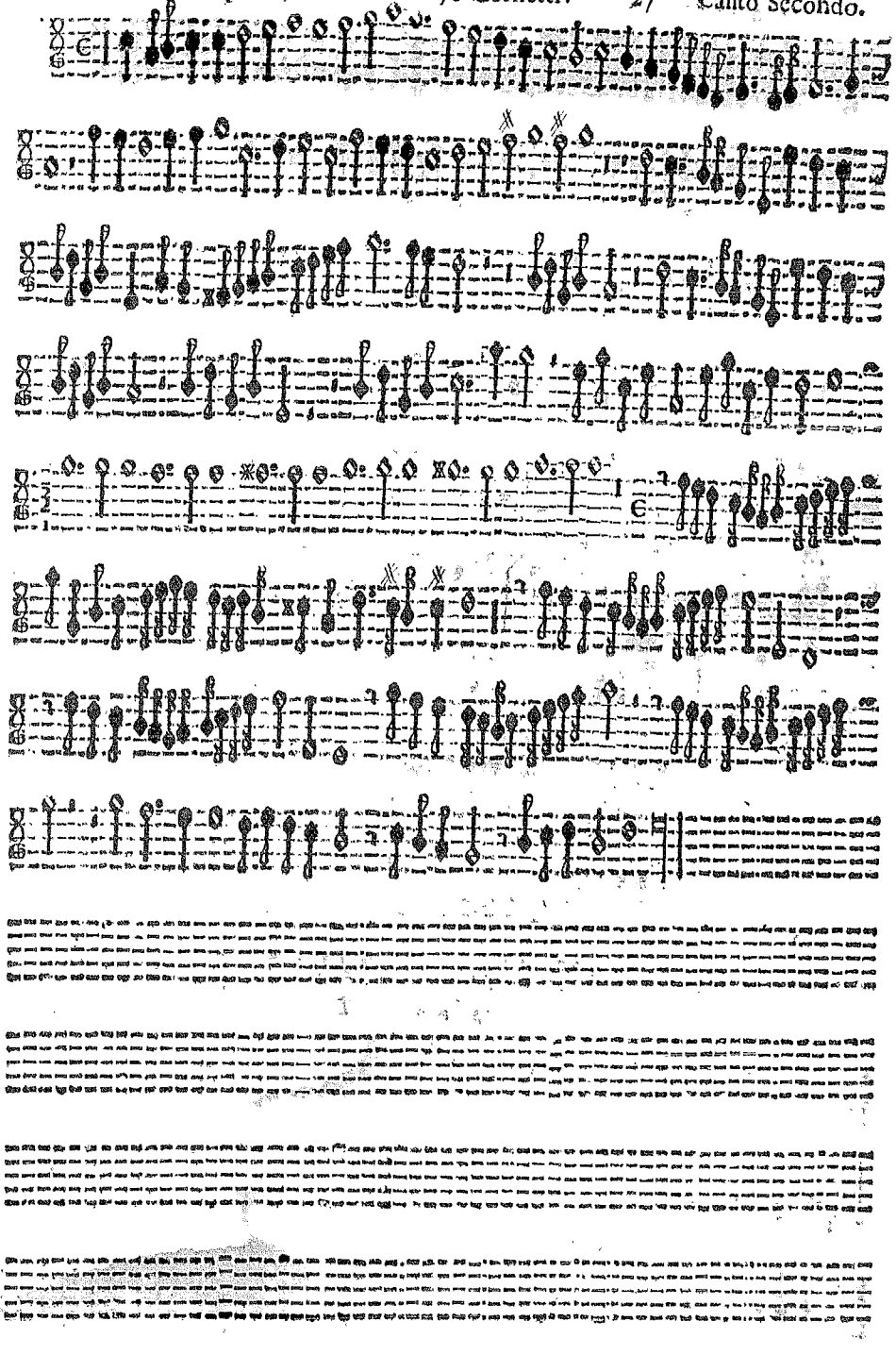

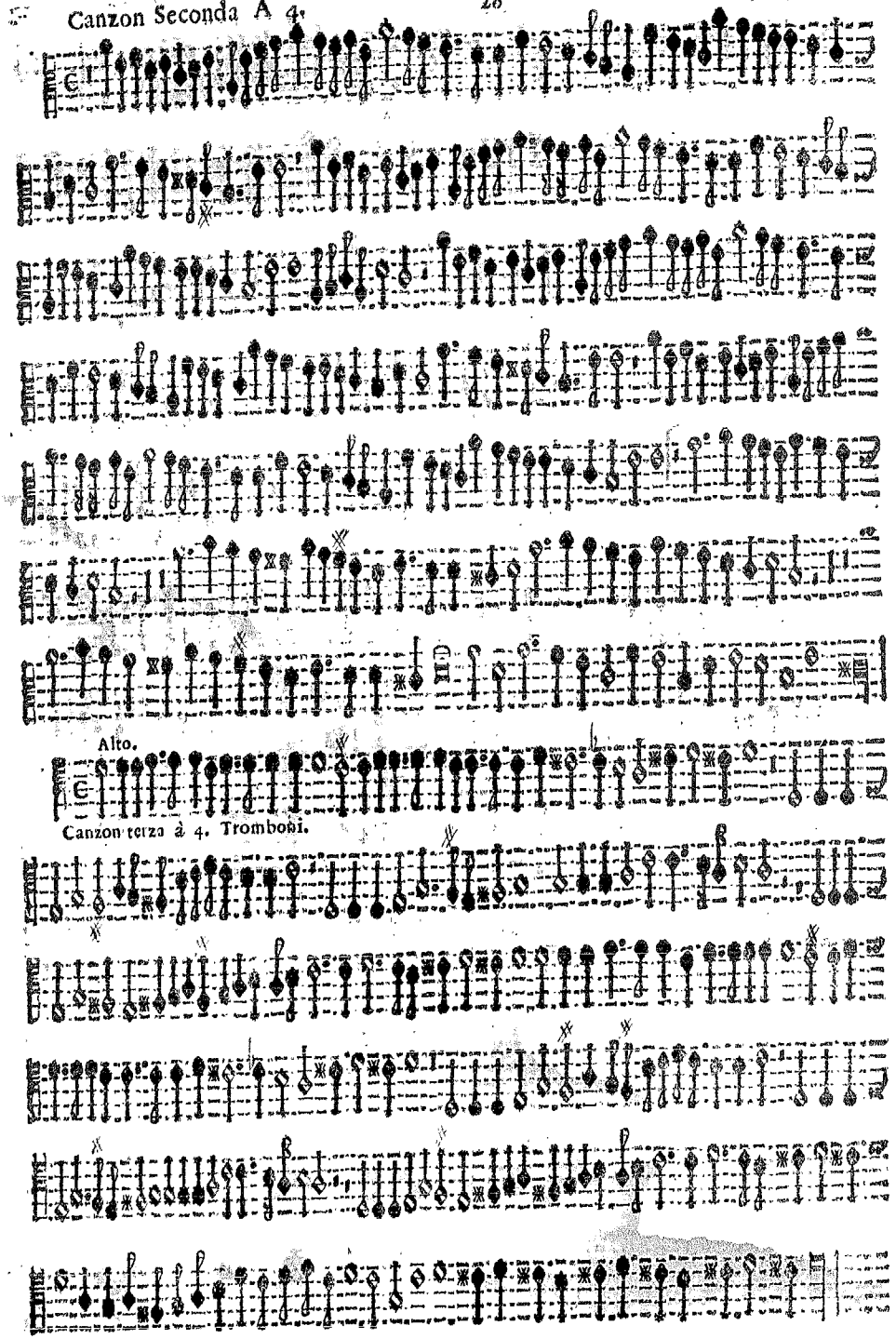

Alto.

Canzon terza à 4. Tromboni.

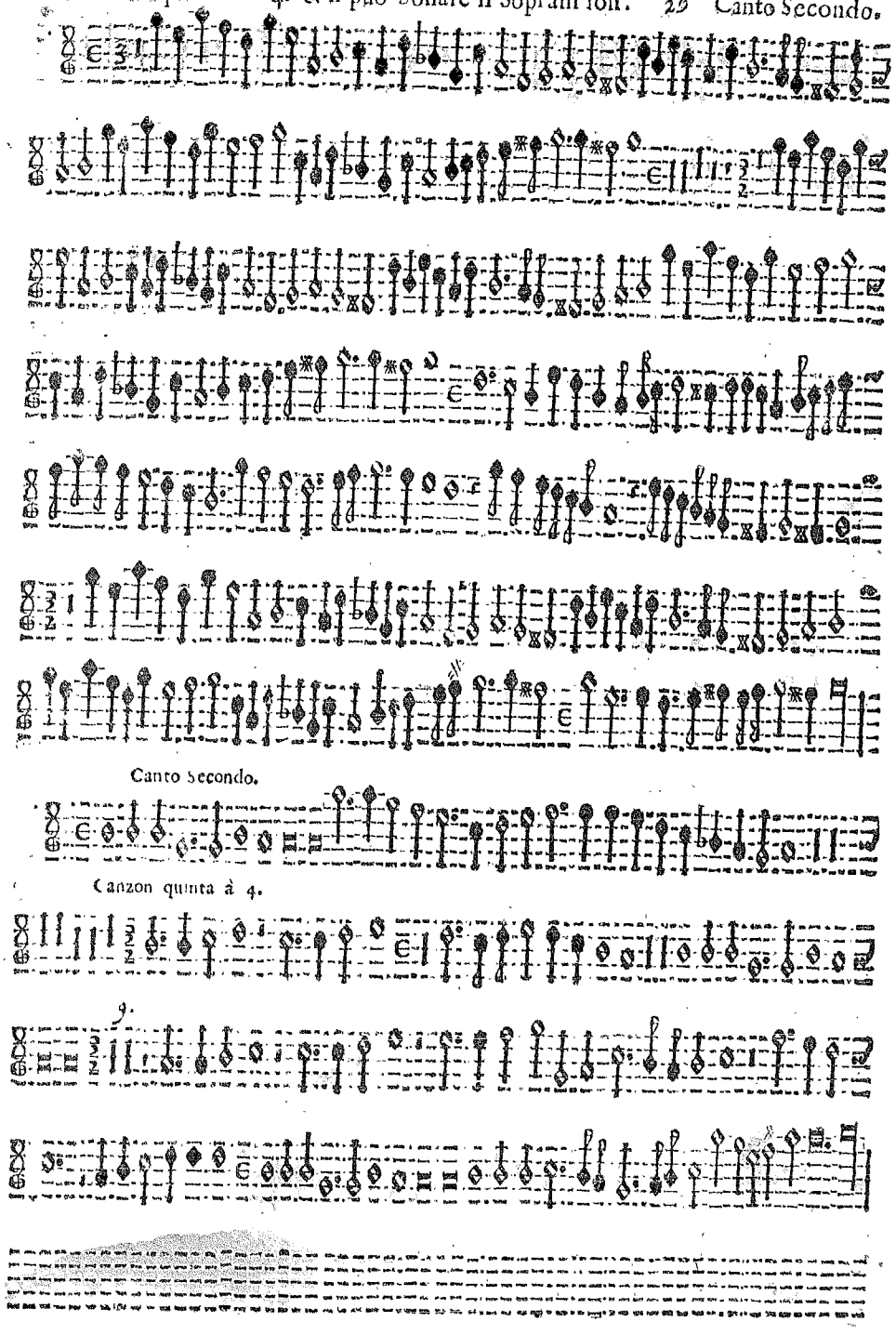

Canto Secondo.

Canzon quinta à 4.

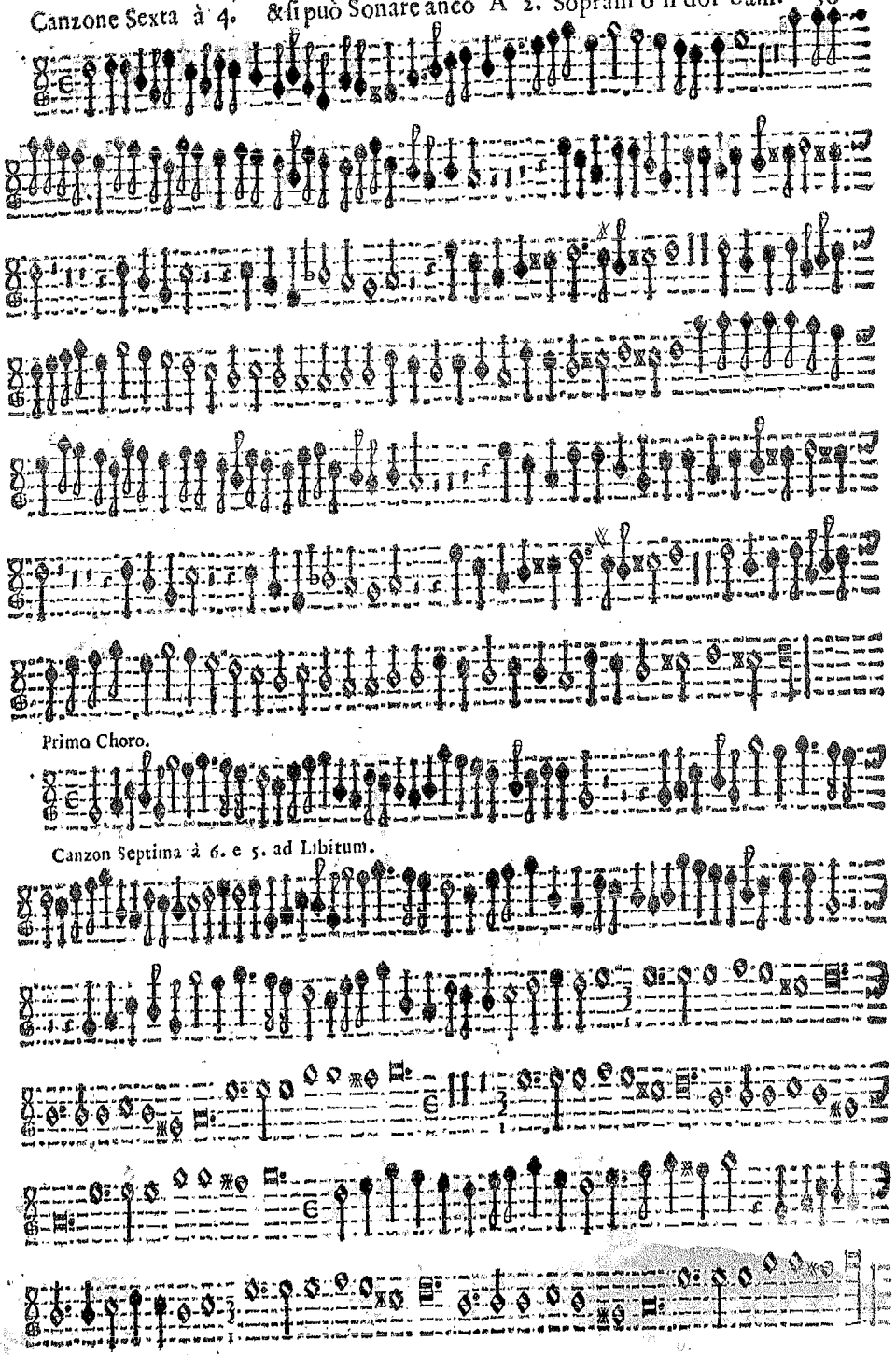
Primo Choro.
Canzon Septima à 6. e 5. ad Libitum.

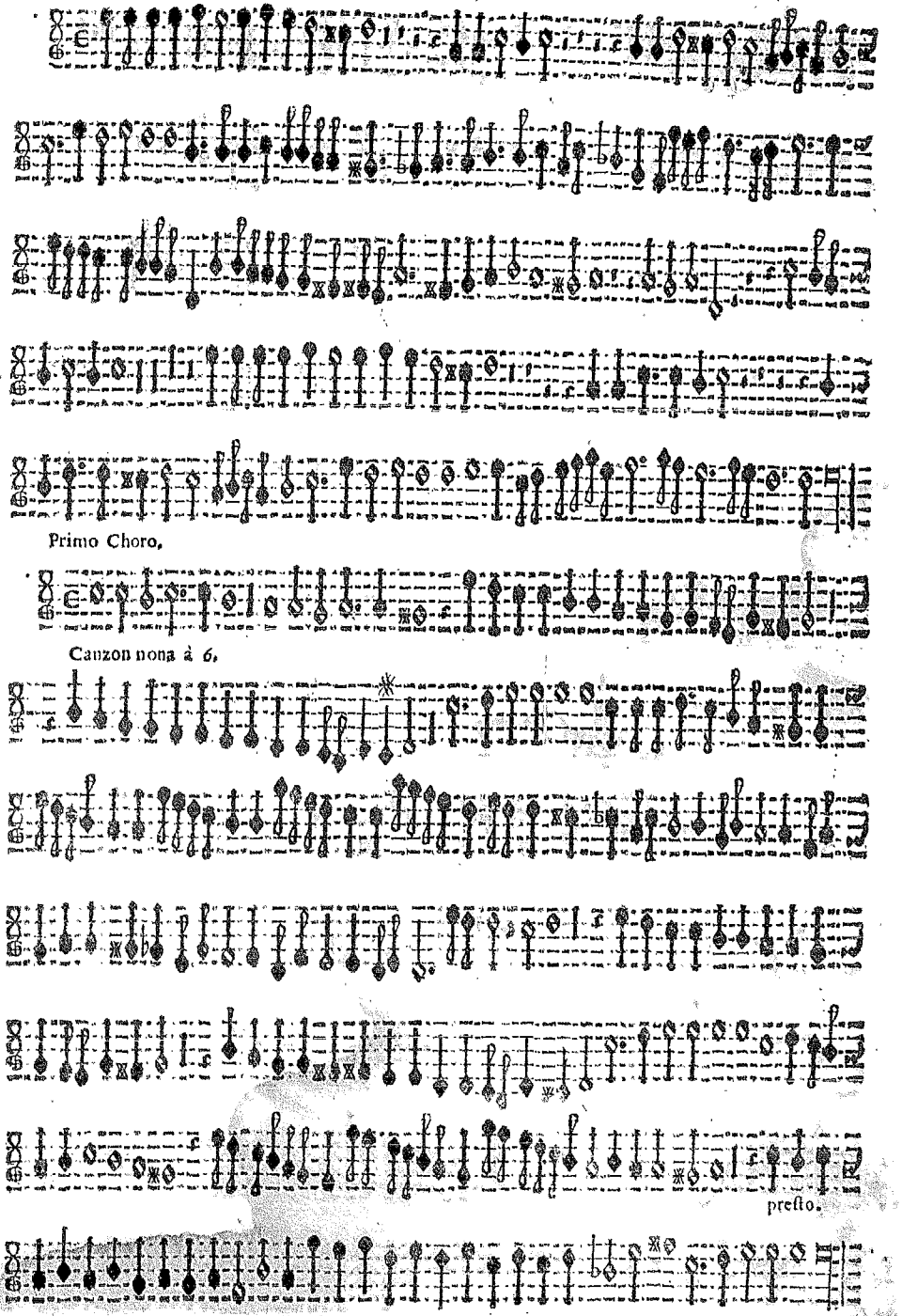
Primo Choro,
Canzon nona à 6.
presto.

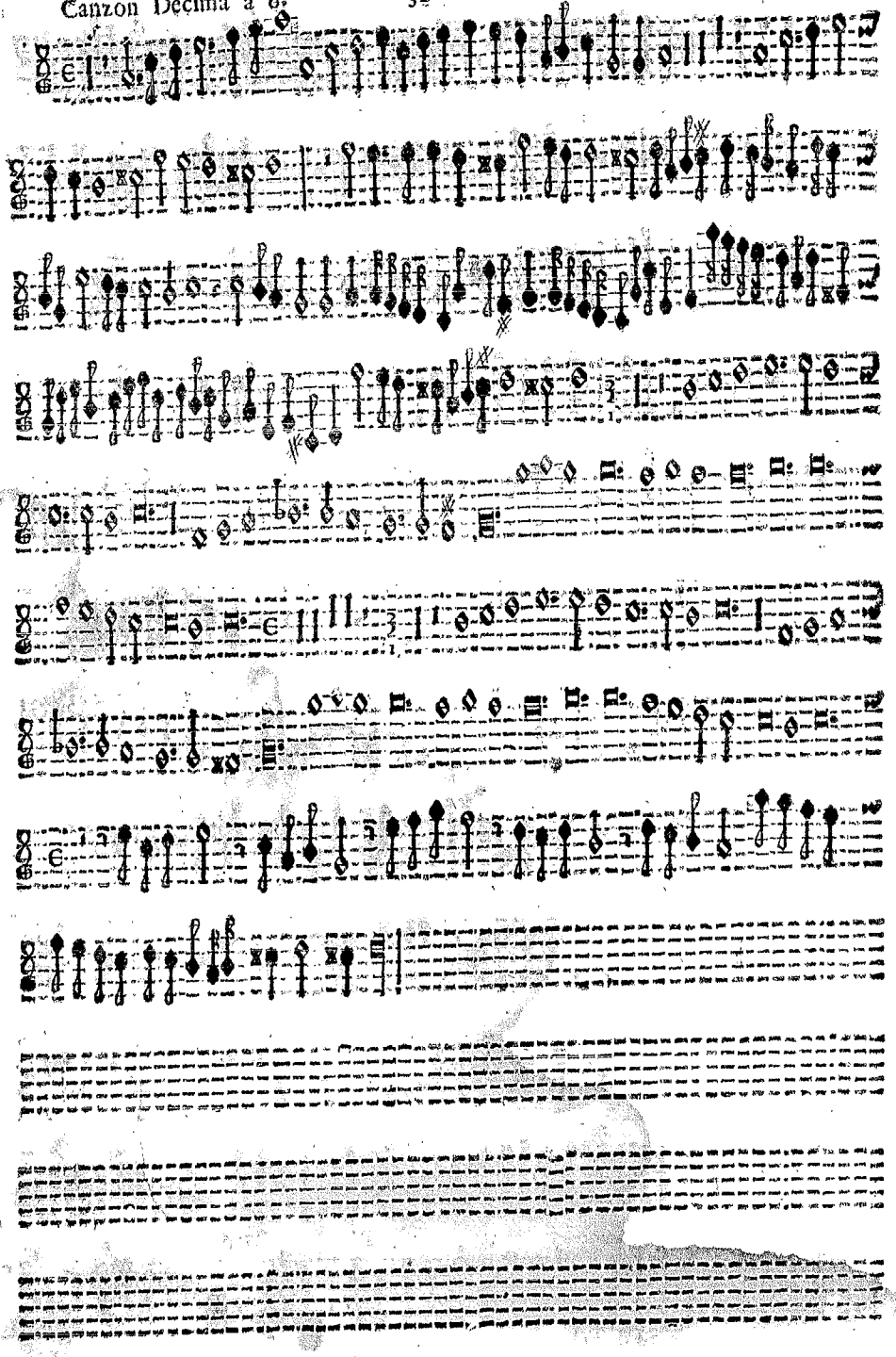

Prima Parte.

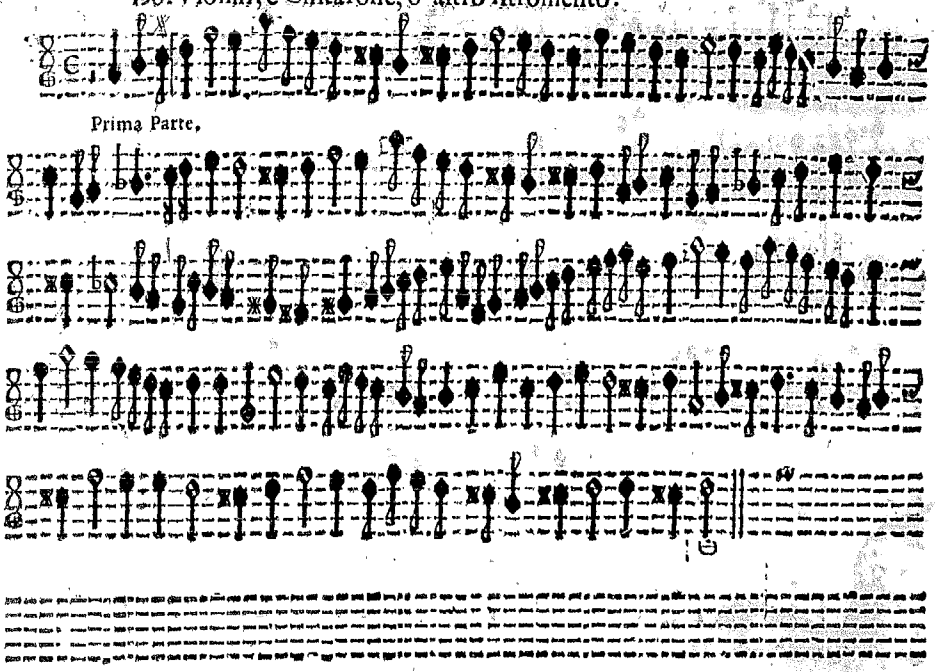

Seconda Parte.

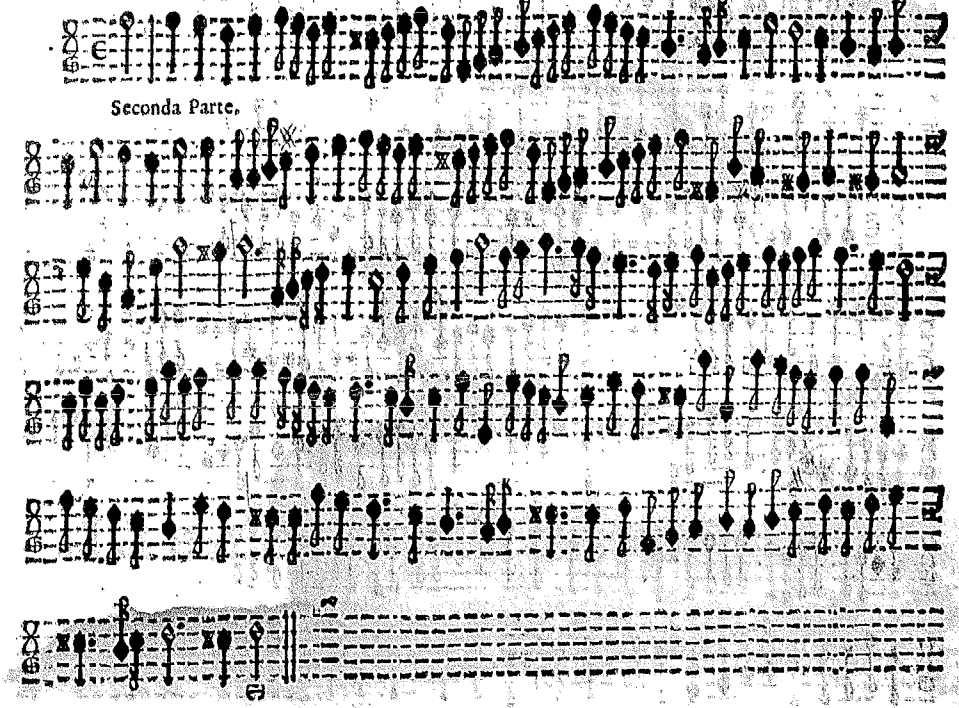

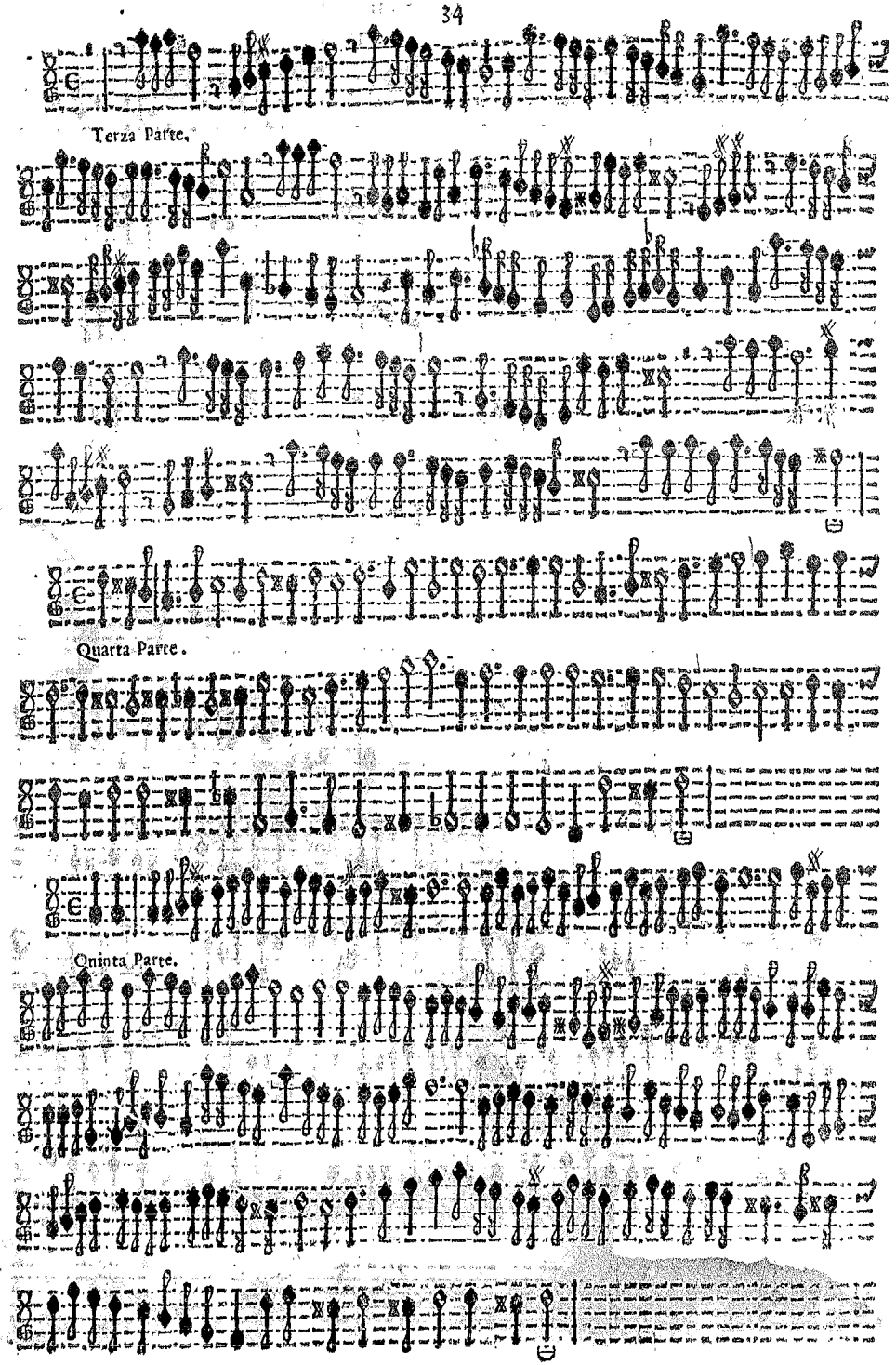
Terza Parte.
Quarta Parte.
Quinta Parte.

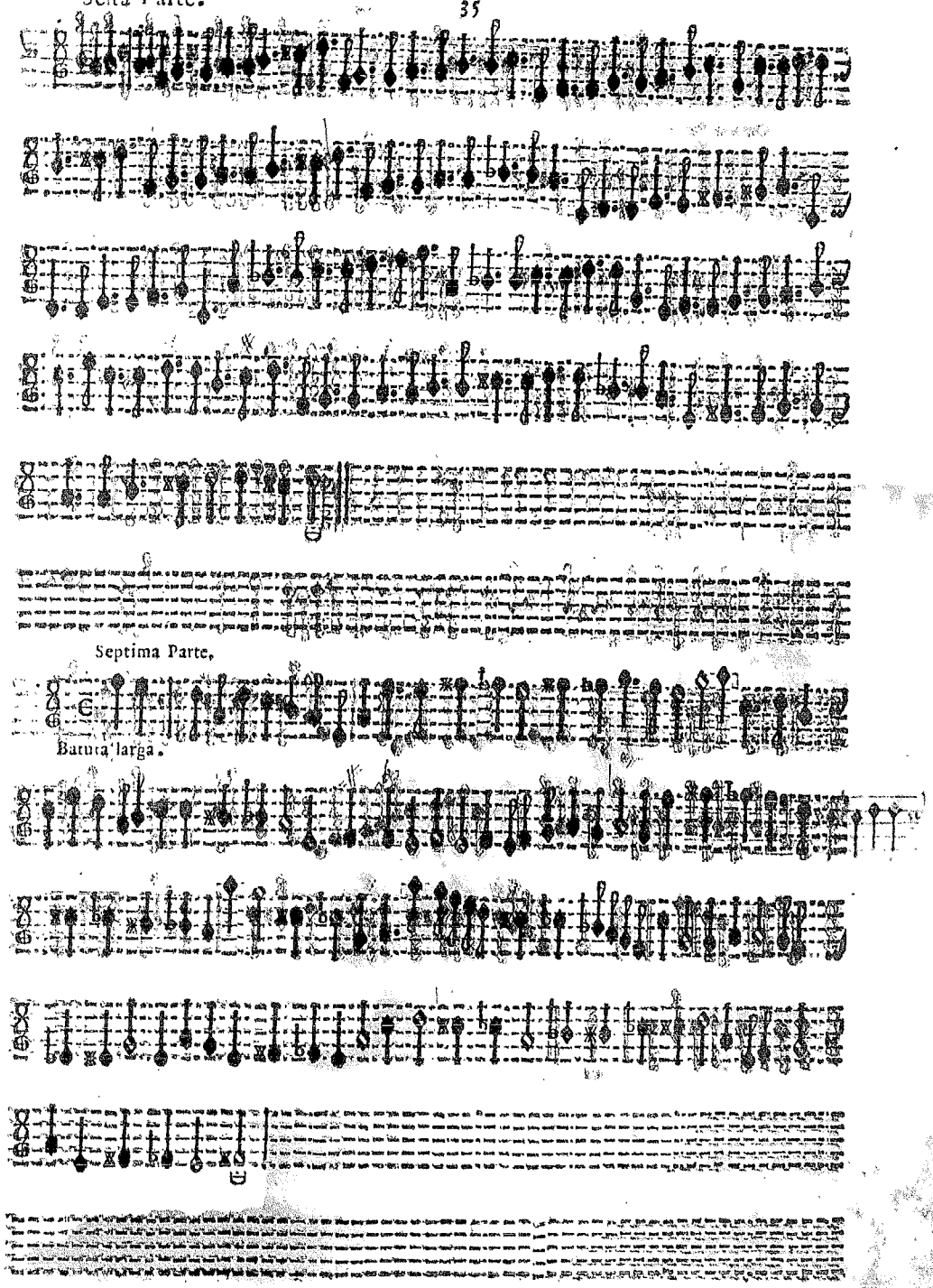
Septima Parte.
Battuta larga.

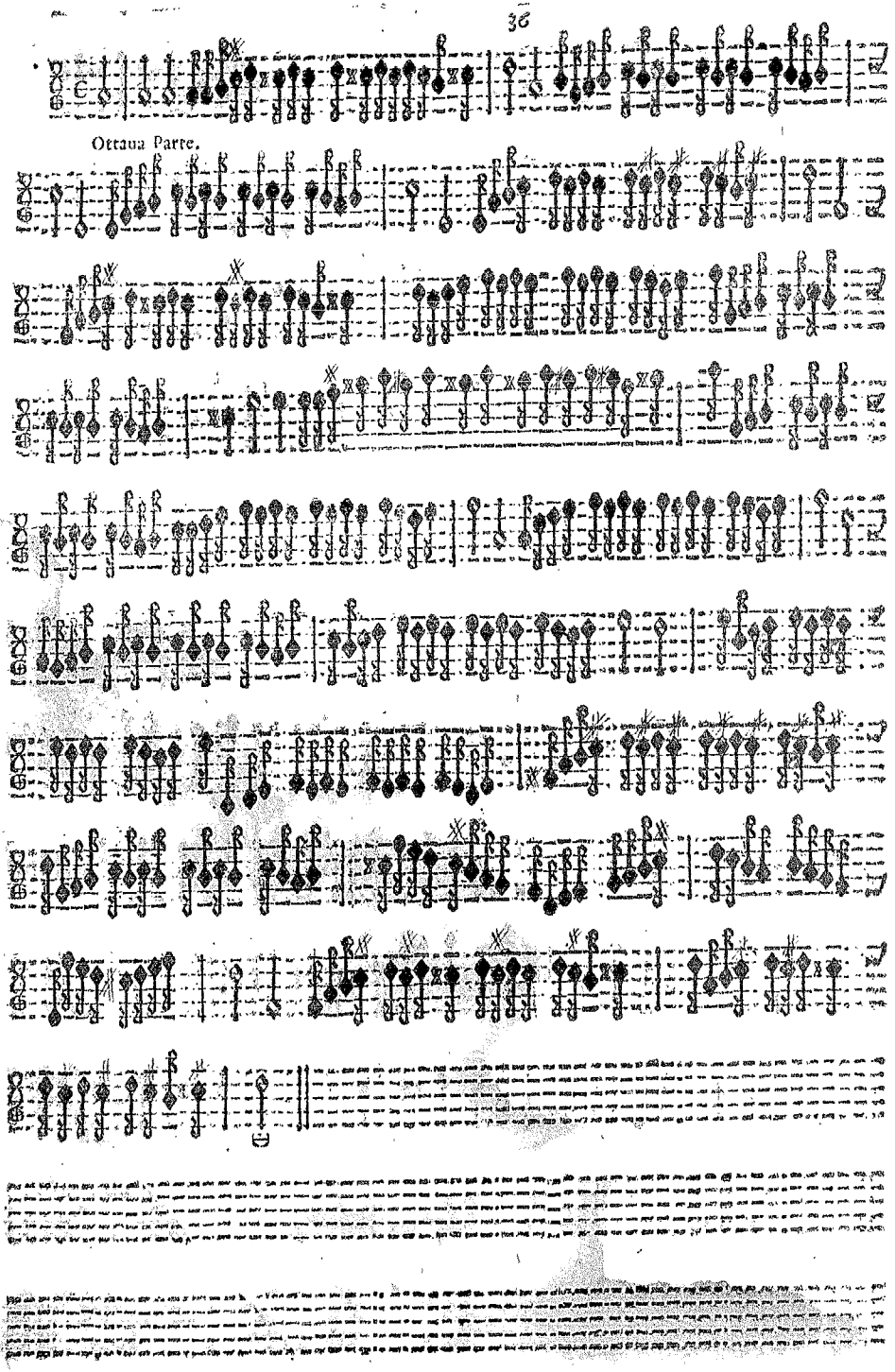

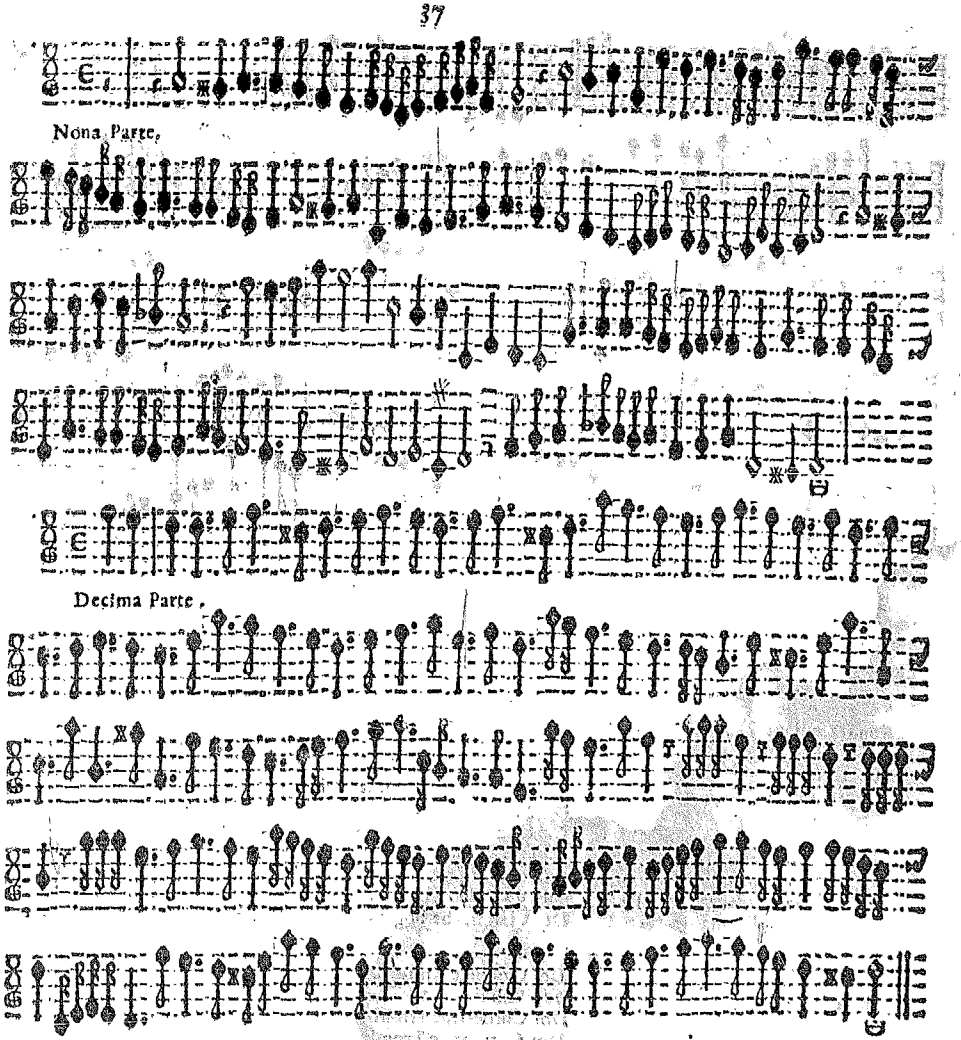

Trombone ad Libitum per la Sonata del Organo, & Violino, ò Cornetto.

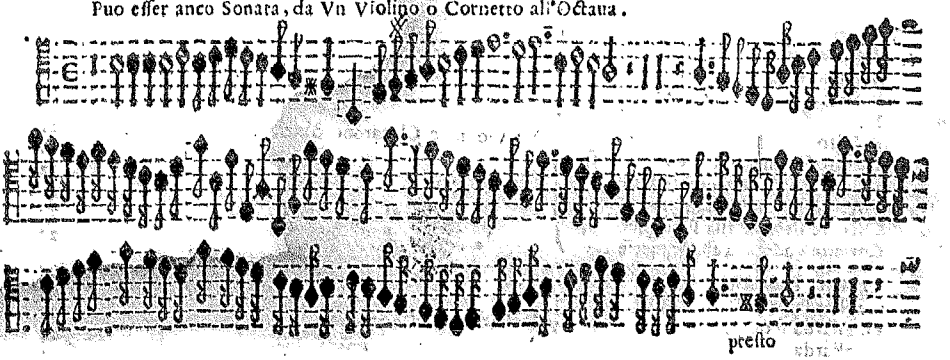

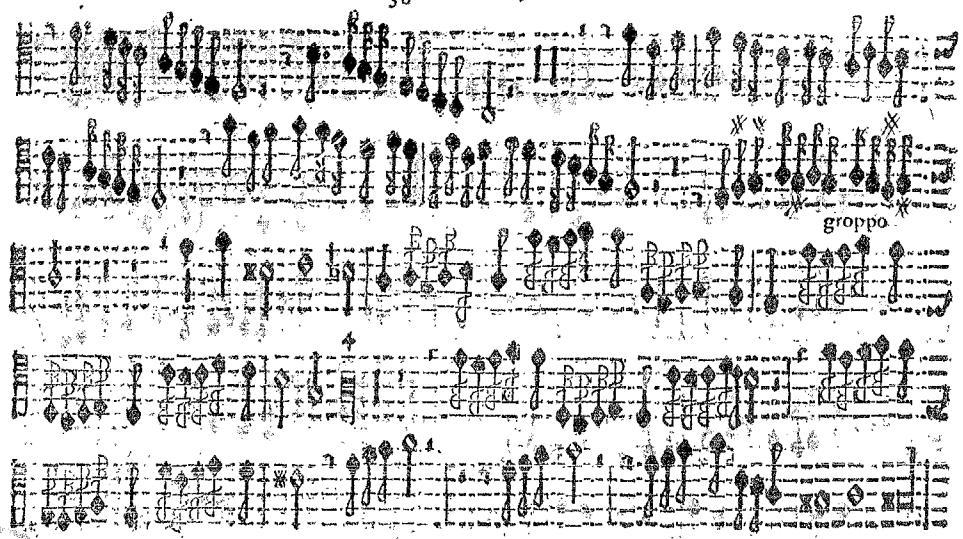

TAVOLA de l'Opera di Biagio Marini.

	A 2.	
Sonata Prima	Violini	2
Sonata Seconda	Violini ò Cornetti	3
Sonata Terza	Violini ò Cor.	4
Sonata quarta	Violini ò Cor.	5
Sonata quinta	Violini, ò Corn.	6
Sonata festa	Flauti, ò Cornetti	7
Sonata septima	Violini, sopra à voi dò vinto il cor	8
Sonata octaua	Doi Fagotti, ò Tromb. Grosi	9
Sonata nona	Doi Fagotti ò Basi	10
Sonata decima	Canto, è Basso, & si può Sonare solo il Soprano	11
Sonata Vndecima	Canto, è Basso	12
Sonata duodecima	Canto, è Basso, & si puo Sonare il Canto Solo	13
Sonata senza Cadenza decima 3.	Doi Violini, ò Cornetti	14
Capriccio per decima quarta	Doi Violini, che hog'uno sona due parti	15
	A 3.	
Sinfonia Prima	Doi Violini, e Chitarone, ò altro Basso	16
Sinfonia Seconda	Doi Violini	16
Sinfonia terza	Doi Cornetti, e Trombone	16
Sinfonia quarta	Doi Cornetti, e Trombone	17
Sinfonia quinta	Doi Violini, e Basso	17
Sonata sopra la Monica	Doi Violini, e Viola da Gamba ò altro Seromento	18
Baletto primo, & Corente	Doi Violini, e Chitarone, ò altro Istromento simile.	20
Baletto secondo, & Corente		20
Baletto terzo, & Corente		20
Baletto quarto, & Corente		21
Baletto quinto, & Corente Todesco		21
Baletto sesto, & Corente Todesco		21
Baletto septimo, & Corente Todesco		22
Baletto octauo, & Corente ala Polaca		22
Corente nona alla Francese		22
Corente decima alla Francese		23
Corente vndecima alla Francese		23
Corente duodecima		23
Gagliarda prima	Doi Violini, e Chitarone	23
Gagliarda seconda		23
Gagliarda terza		24
Gagliarda quarta		24

vedi il resto della Tauola nel Canto Primo.

SONATE
SYMPHONIE

Canzoni, Passemezzi, Baletti, Corenti,
Gagliarde, & Retornelli,
A 1 2. 3. 4. 5. & 6. Voci,

Per ogni sorte d'Instrumenti.

Vn Capriccio per Sonar due Violini Quatro parti. Vn Ecco per tre Violini, & alcune Sonate Capriciose per Sonar due è tre parti con il Violino Solo, con altre curiose & moderne inuentioni.

Opera Ottaua.

CON PRIVILEGIO.

DEL SIGNOR BIAGIO MARINI
Accademico Occulto Gentilhomo
è Maestro della Musica.

mo r
DEL SER. SIG. VOLFGANGO VILLELMO
Conte Palatino del Reno, Duca di Bauiera,
Giugliers, Cleues, & Berg. &c.

TENORE

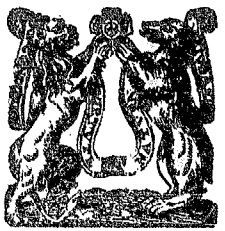

STAMPA DEL GARDANO
IN VENETIA M DC XXVIIII.
Appresso Bartolomeo Magni. C

BIBL. UNIV. WRATIS
Ilus. 469
50089

SER.MÆ PRINCIPI ISABELLAE CLARAE EVGENIAE HISPANIARVM INFANTI, ARCHIDVCIS AVSTRIAE &c.

Dominæ suæ Clementissimæ.

VVix se se intra dum pareretur continuit Musa hęc mea, Princeps Serenissima, cum Serenitatis Vestræ dextram adamare continuo cœpit, a qua clementissimè tolleretur. Enim vero meminit se nò vnam hic Praxillam aliquam, sed doctissimam adeo reperturam esse Cornificiam, eò magis, quò non multo ab hinc tempore Bruxellis, Vrbe, cui vel Athenæ inuiderent, ad fides meas coram Serenissimis auribus chorum egit, atque adeo placuit, vt me & donis, & honore nimium quantum adamare Serenitas Vestra non dubitauerit. Inde vt aliquod saltem gratitudinis argumentum daret, in Serenitatis Vestræ sinum se se condere voluit, vt duo faceret in compendio: & grates daret, & tutum sibi asylum quereret. At ego me hic in Serenitatis Vestræ laudes effundere non volo; haberent enim, quod non ego tantum, sed crinitus etiam Iopas, aut Philamon ipse laboraret. Viuat orbi Belgico diu superstes Vestra Serenitas, in cuius clientelam me vnà & Musam hanc meam abycio. Neoburgi Kalendis Iulij 1626.

Serenitati Vestræ Deditissimus

Blasius Marini

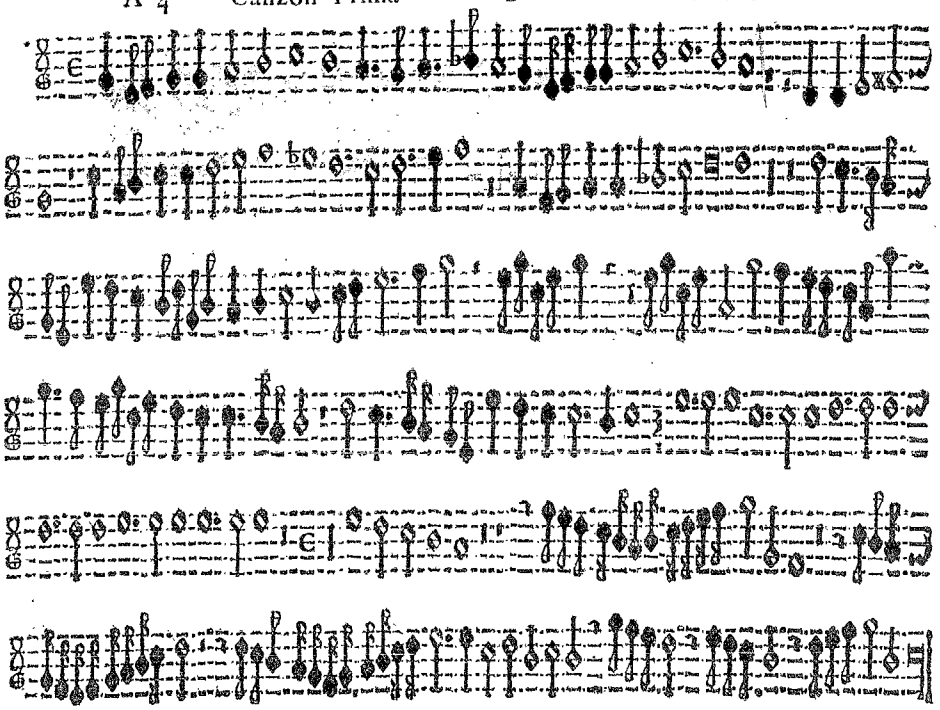

A 4 Canzon Seconda Tenor

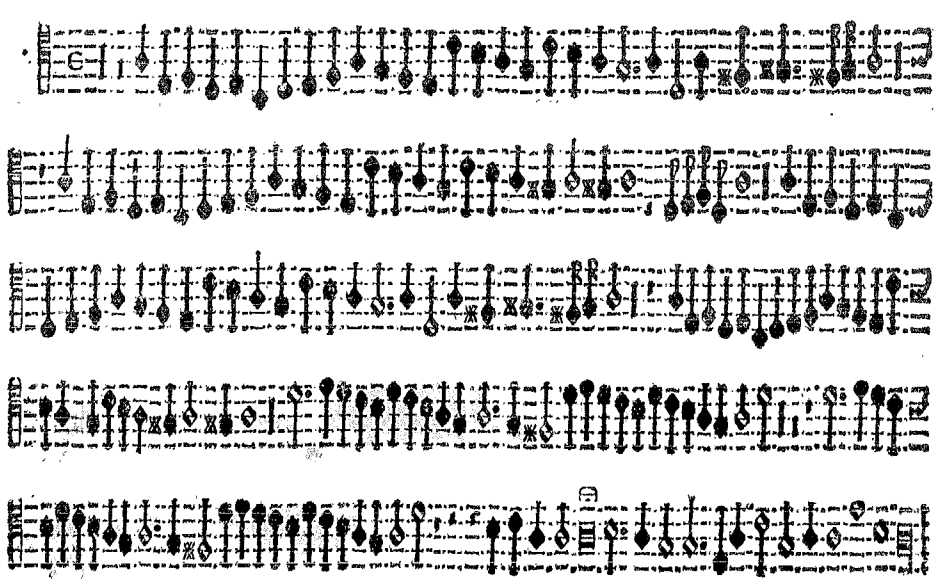

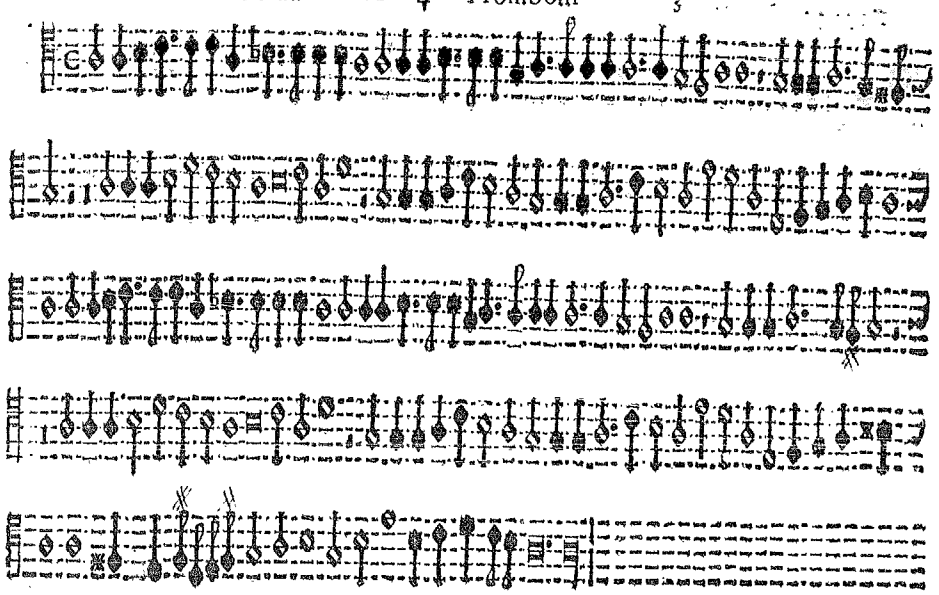

Canzon Quarta A 4 Questa parte è ad libitum

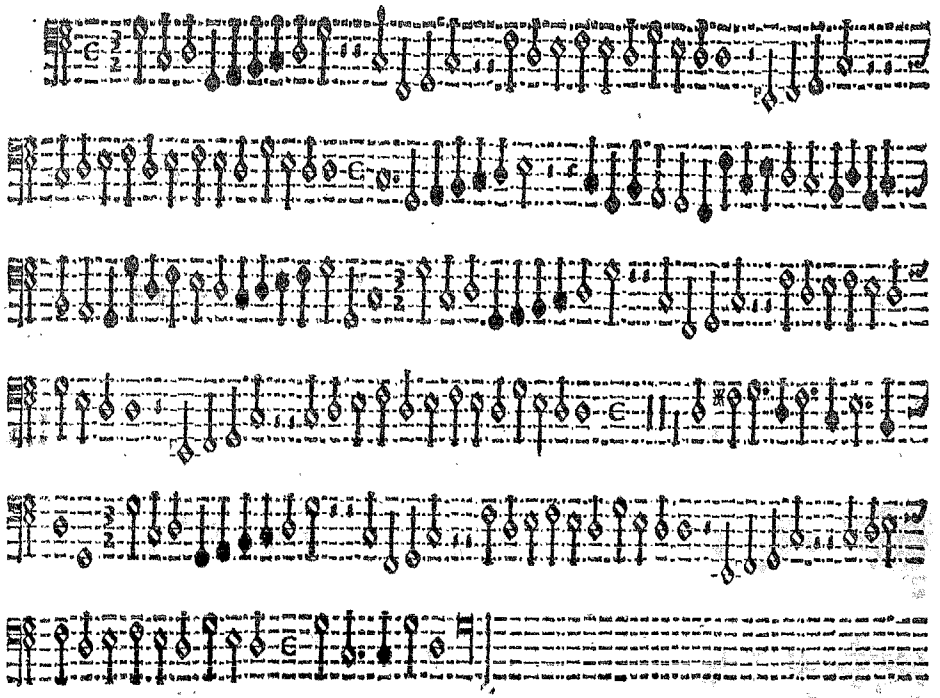

Viola da Gamba

Canzon Quinta A 4

Solo

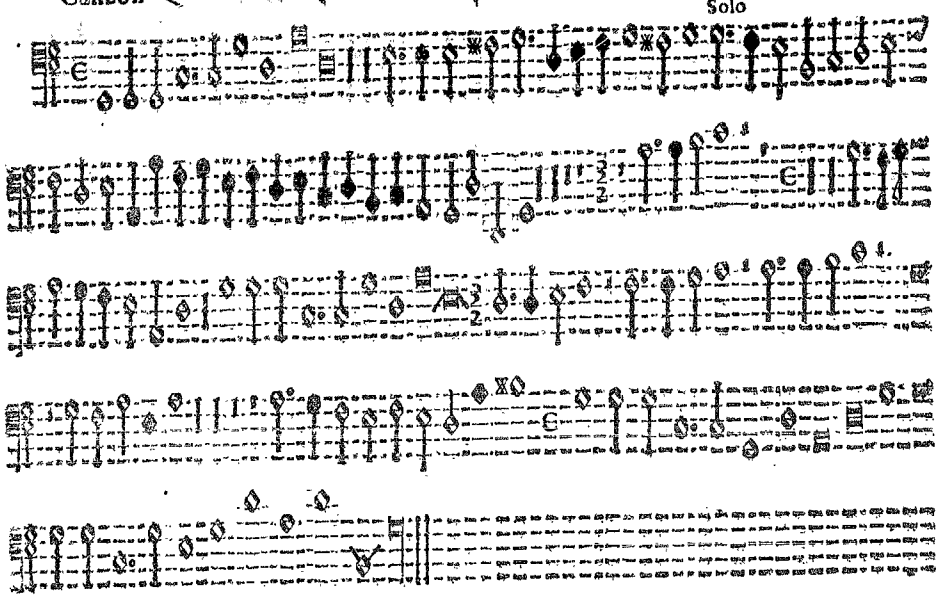

Canzon Sesta A 4

Questa parte è ad libitum

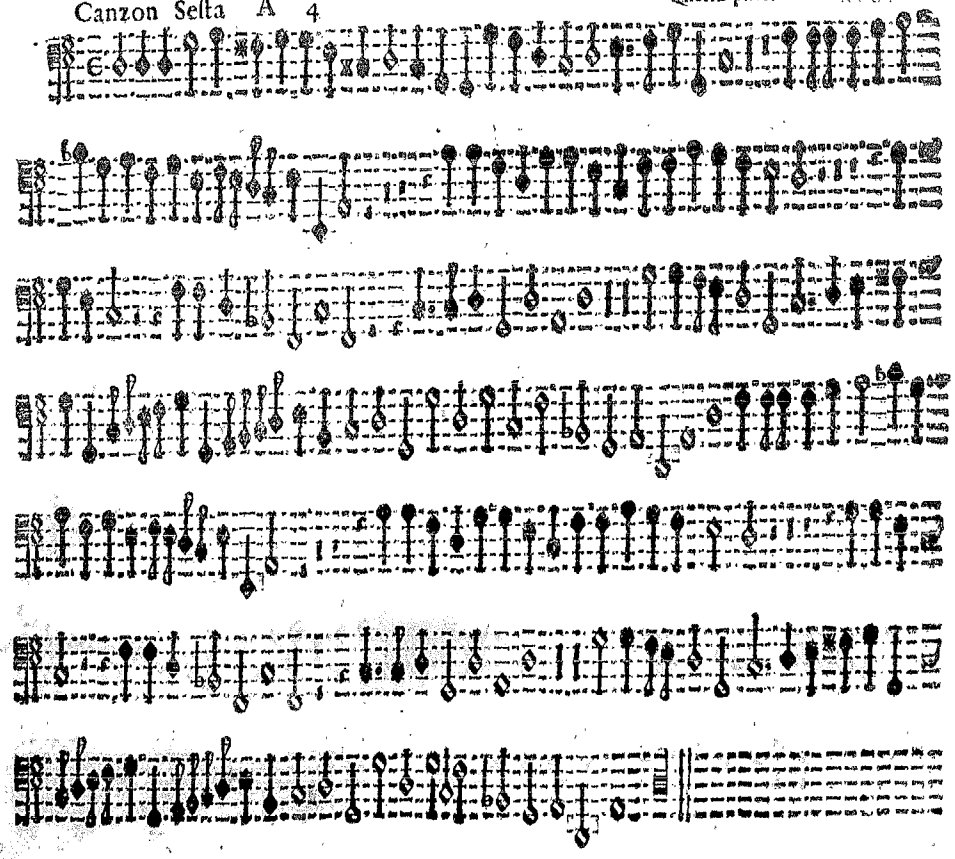

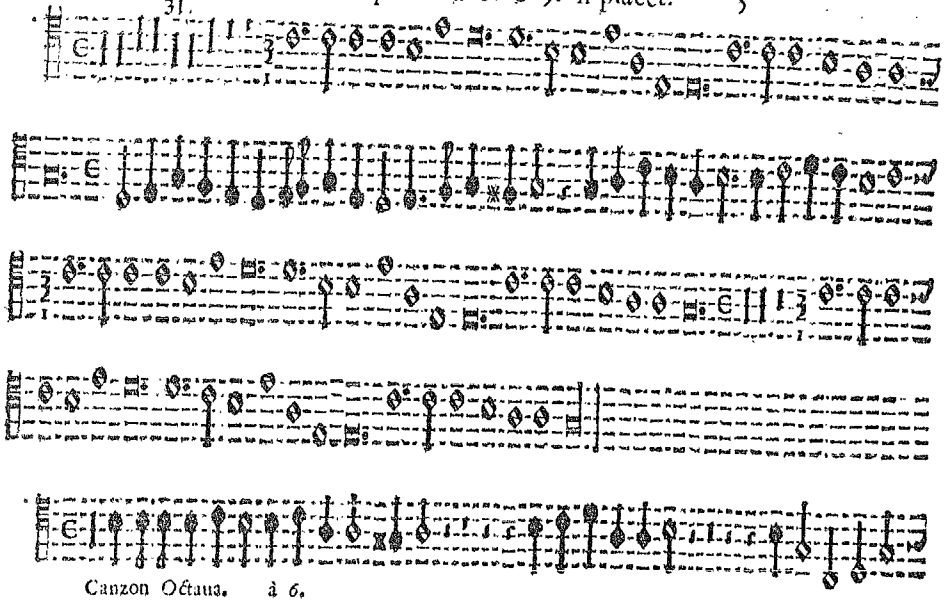

Canzon Octaua. à 6.

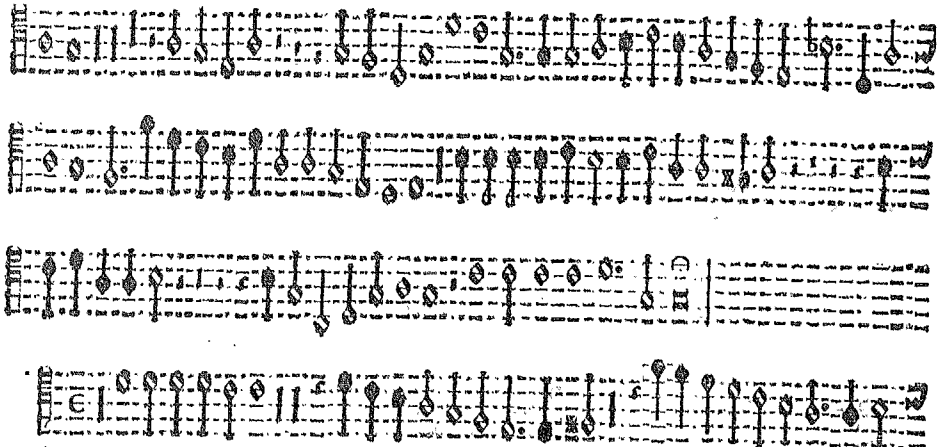

Secondo Choro. Canzon Nona à 6.

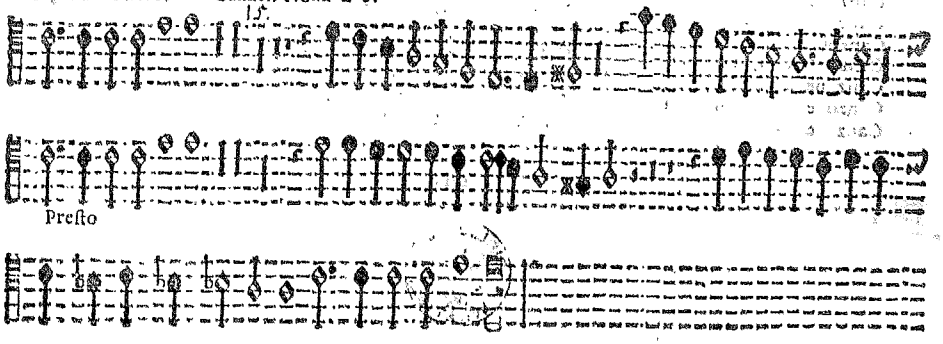

Presto

IL FINE.

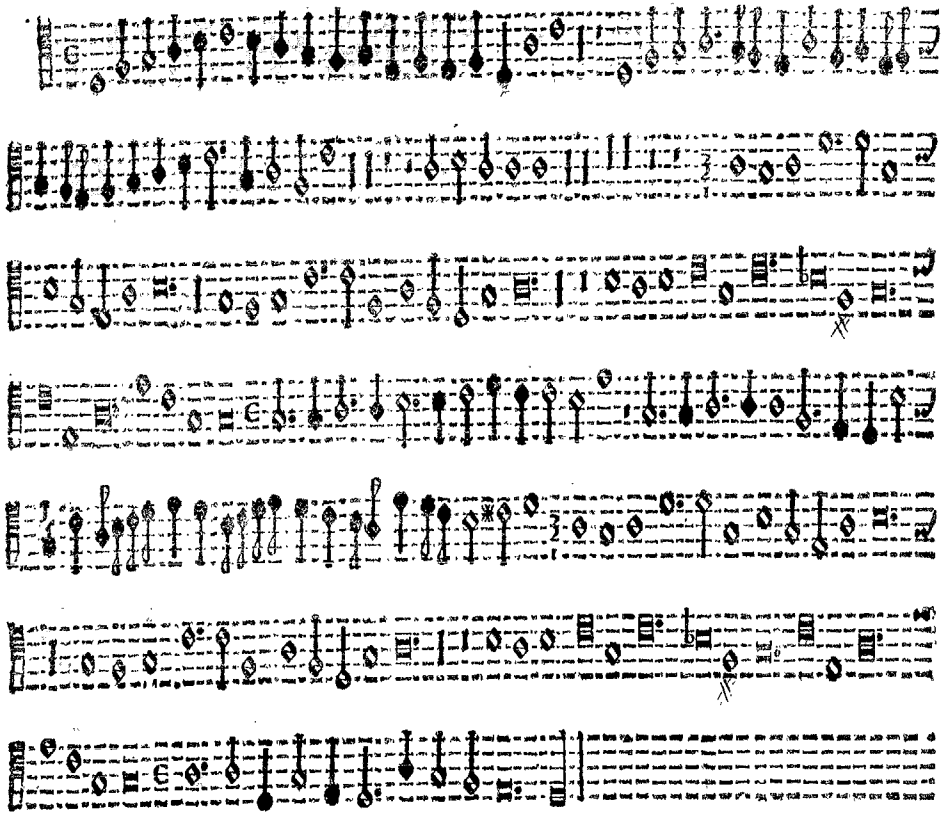

TAVOLA de l'Opera di Biagio Marini.

A 4.

Canzone Prima	Quattro Violini, ò Cornetti	2
Canzone seconda	Canto, Alto, Ten. e Bass.	2
Canzone tertia	Quattro Tromboni, ò Viole	3
Canzone quarta	Doi Violini, ò Cornetti, e doi Tromboni ad libitum	3
Canzone quinta	Due Violini, e Due Viole da Gamba	4
Canzone Sesta	Due Cornetti, e due Tromboni ad libitum	4
Canzone Septima a doi Chori	Nel primo Coro due Canti, e Bassb, nel Secondo doi Tromb.	5
Canzone Ottaua	Due Violini, e Quattro Tromboni.	5
Canzone nona a doi Chori	Nel primo Coro due Violini, & vna Viola nel secondo tre Tromb.	5
Canzone decima	Due Violini, o Cornetti, e Quattro Viole ò Tromboni.	6

IL FINE.

SONATE
SYMPHONIE

Canzoni, Pass'emezzi, Baletti, Corenti,
Gagliarde, & Retornelli,
A 1.2.3.4.5.&6. Voci,

Per ogni sorte d'Instrumenti.

Va Capriccio per Sonar due Violini Quatro parti. Vn Ecco per tre Violini, & alcune Sonate Capricciose per Sonar due à tre parti con il Violino Solo, con altre curiose & moderne inuentioni.

Opera Ottaua.

CON PRIVILEGIO.

DEL SIGNOR BIAGIO MARINI
Accademico Occulto Gentilhomo
è Maestro della Musica.

mo r
DEL SER. SIG. VOLFGANGO VILLELMO
Conte Palatino del Reno, Duca di Bauiera,
Giugliers, Cleues, & Berg. &c.

BASSO

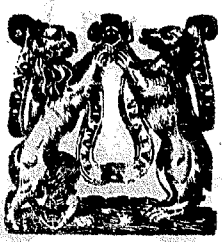

STAMPA DEL GARDANO
IN VENETIA M DC XXVIIII.
Appresso Bartolomeo Magni.

BIBL. UNIV. WRATISL.
Mus. 469
50089

MÆ

SER. PRINCIPI ISABELLAE CLARAE EVGENIAE HISPANIARVM INFANTI, ARCHIDVCIS AVSTRIAE &c.

Dominæ suæ Clementissimæ.

Vix se se intra dum pareretur continuit Musa hęc mea, Princeps Serenissima, cum Serenitatis Vestræ dextram adamare continuo cœpit, a qua clementissimè tolleretur. Enim vero meminit senò vnam hic Praxillam aliquam, sed doctissimam adeo reperturam esse Cornificiam, eò magis, quò non multo ab hinc tempore Bruxellis, Vrbe, cui vel Athenæ inuiderent, ad fides meas coram Serenissimis auribus chorum egit, atque adeo placuit, vt me & donis, & honore nimium quantum adamare Serenitas Vestra non dubitauerit. Inde vt aliquod saltem gratitudinis argumentum daret, in Serenitatis Vestræ sinum se se condere voluit, vt duo faceret in compendio: & grates daret, & tutum sibi asylum quereret. At ego me hic in Serenitatis Vestræ laudes effundere non volo; haberent enim, quod non ego tantum, sed crinitus etiam Iopas, aut Philamon ipse laboraret. Viuat orbi Belgico diu superstes Vestra Serenitas, in cuius clientelam me vnà & Musam hanc meam abycio. Neoburgi Kalendis Iulij 1626.

Serenitati Vestræ Deditissimus

Blasius Marini

Sinfonia Prima A 3. Basso 2 Chitarone ò Altro

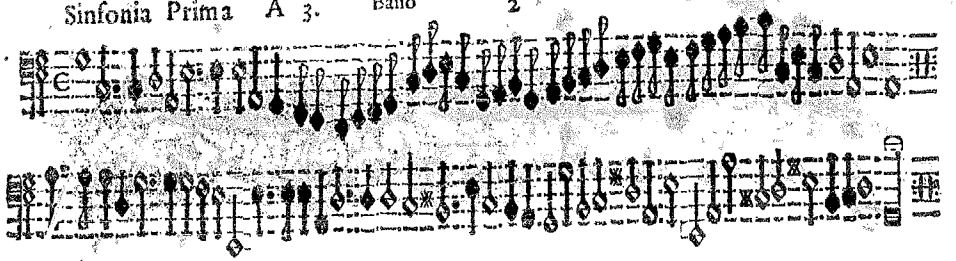

Sinfonia Seconda

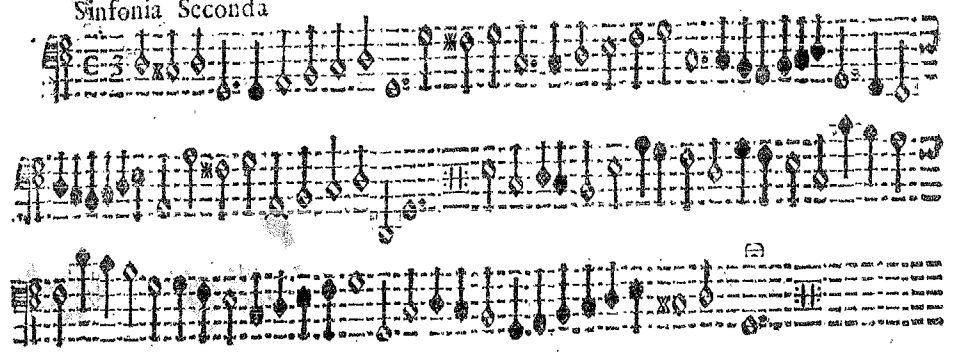

Sinfonia Terza

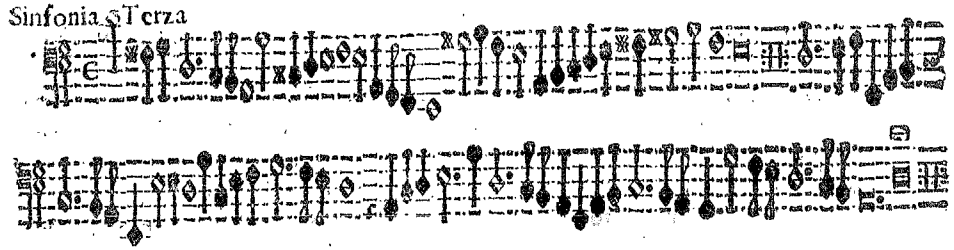

Sinfonia Quarta Trombone

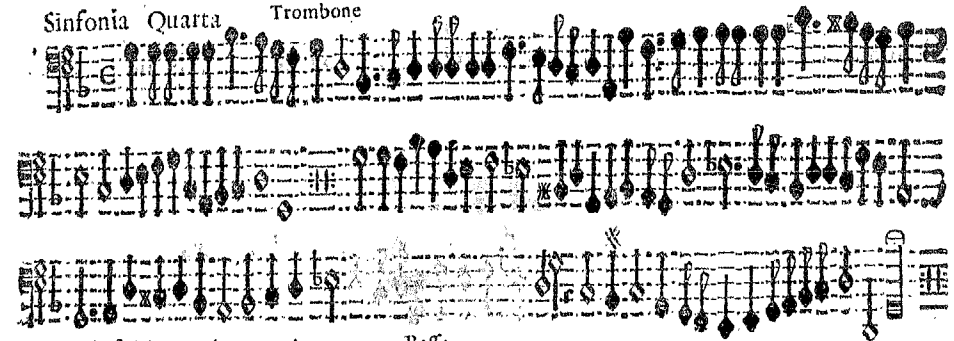

Sinfonia Quinta A 3. Basso

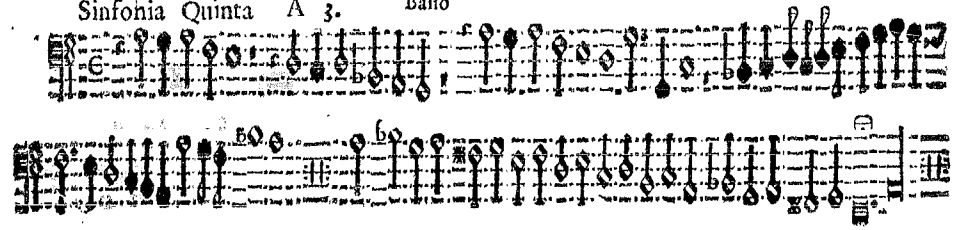

Sonata sopra la Monica A 3 3 Basseto ò Viola da gamba

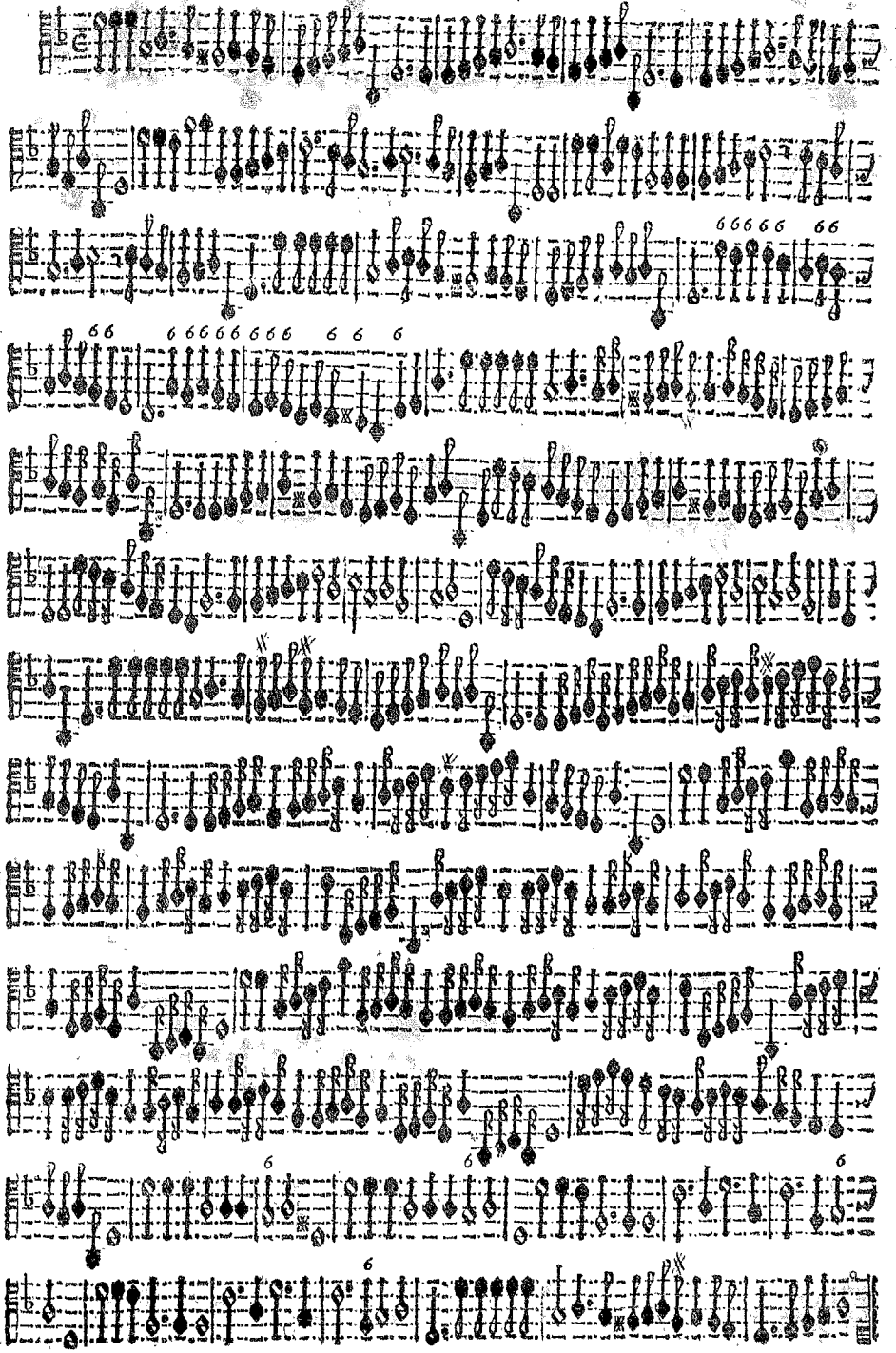

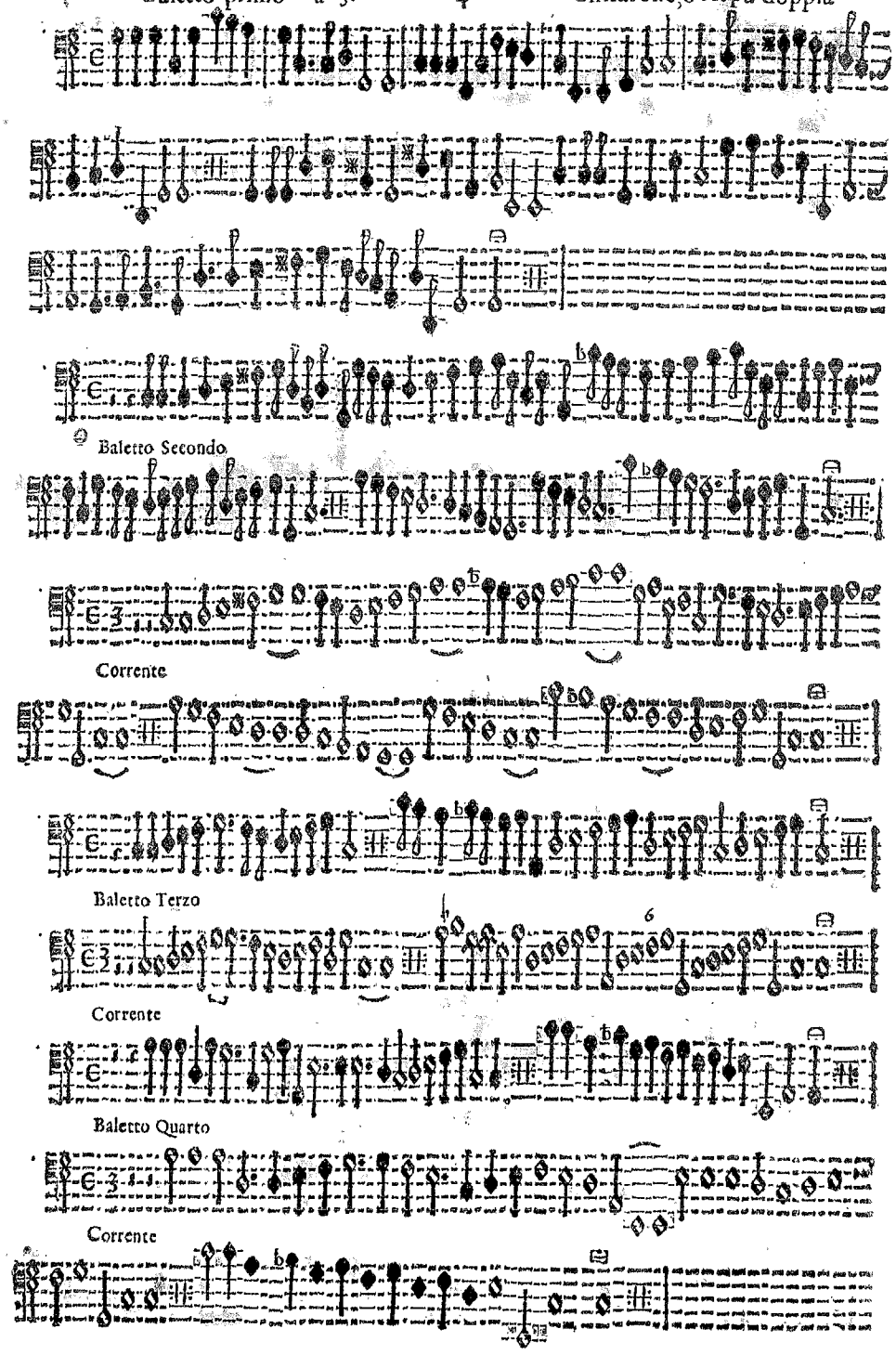
Baletto Secondo
Corrente
Baletto Terzo
Corrente
Baletto Quarto
Corrente
Corrente

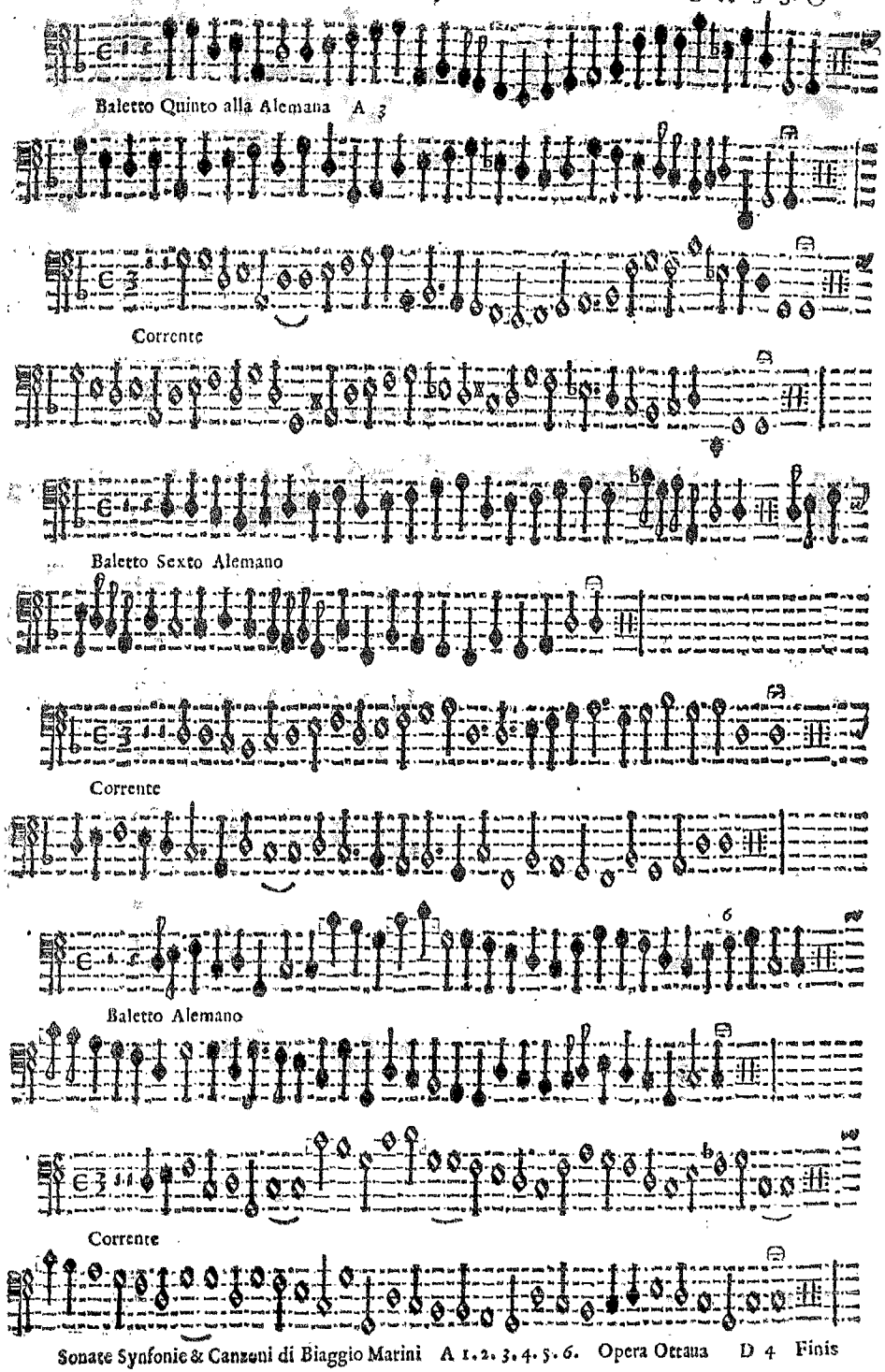
Baletto Quinto alla Alemana A 3
Corrente
Baletto Sexto Alemano
Corrente
Baletto Alemano
Corrente

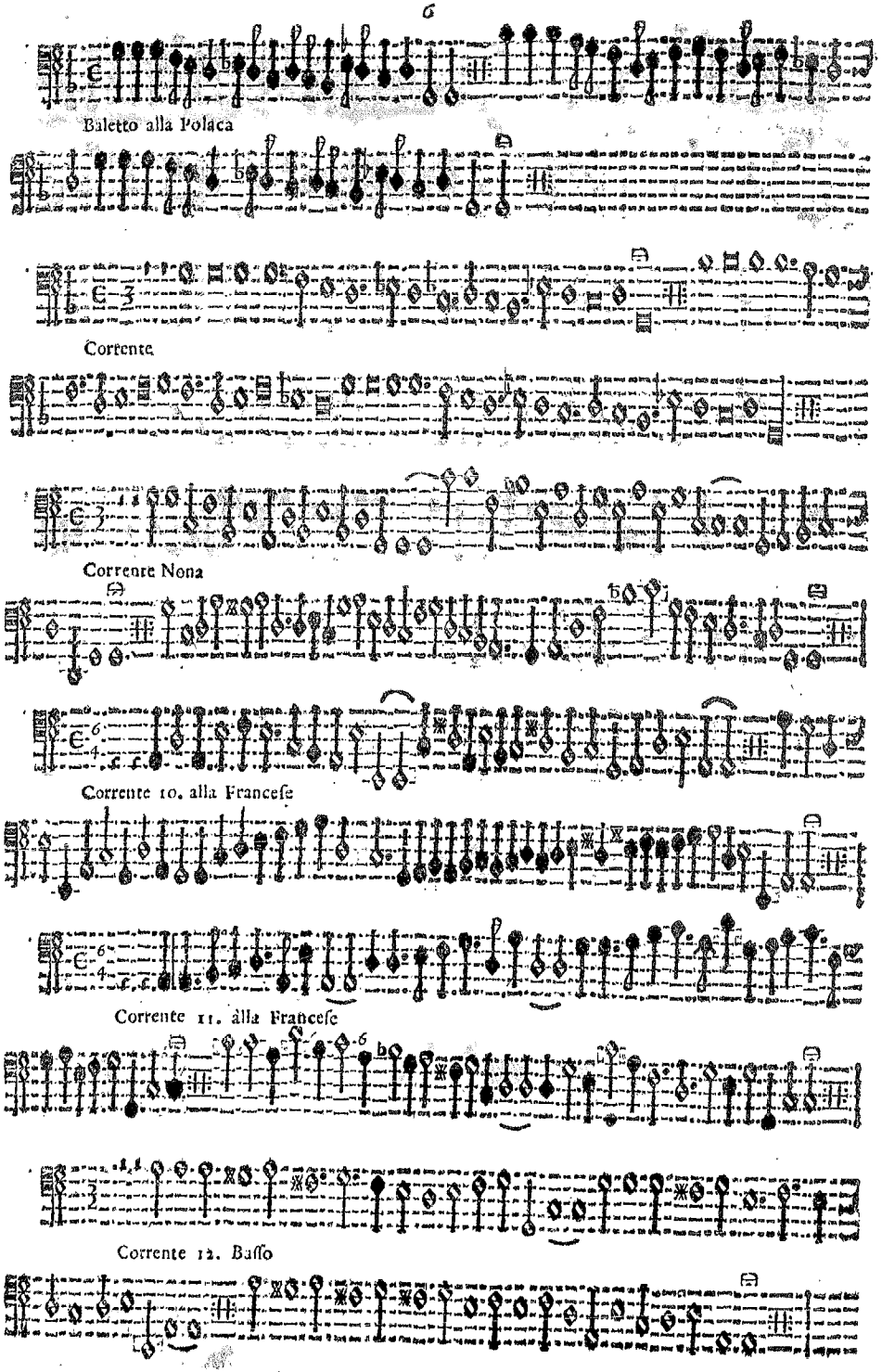
Baletto alla Polaca
Corrente
Corrente Nona
Corrente 10. alla Franceſe
Corrente 11. alla Franceſe
Corrente 12. Baſſo

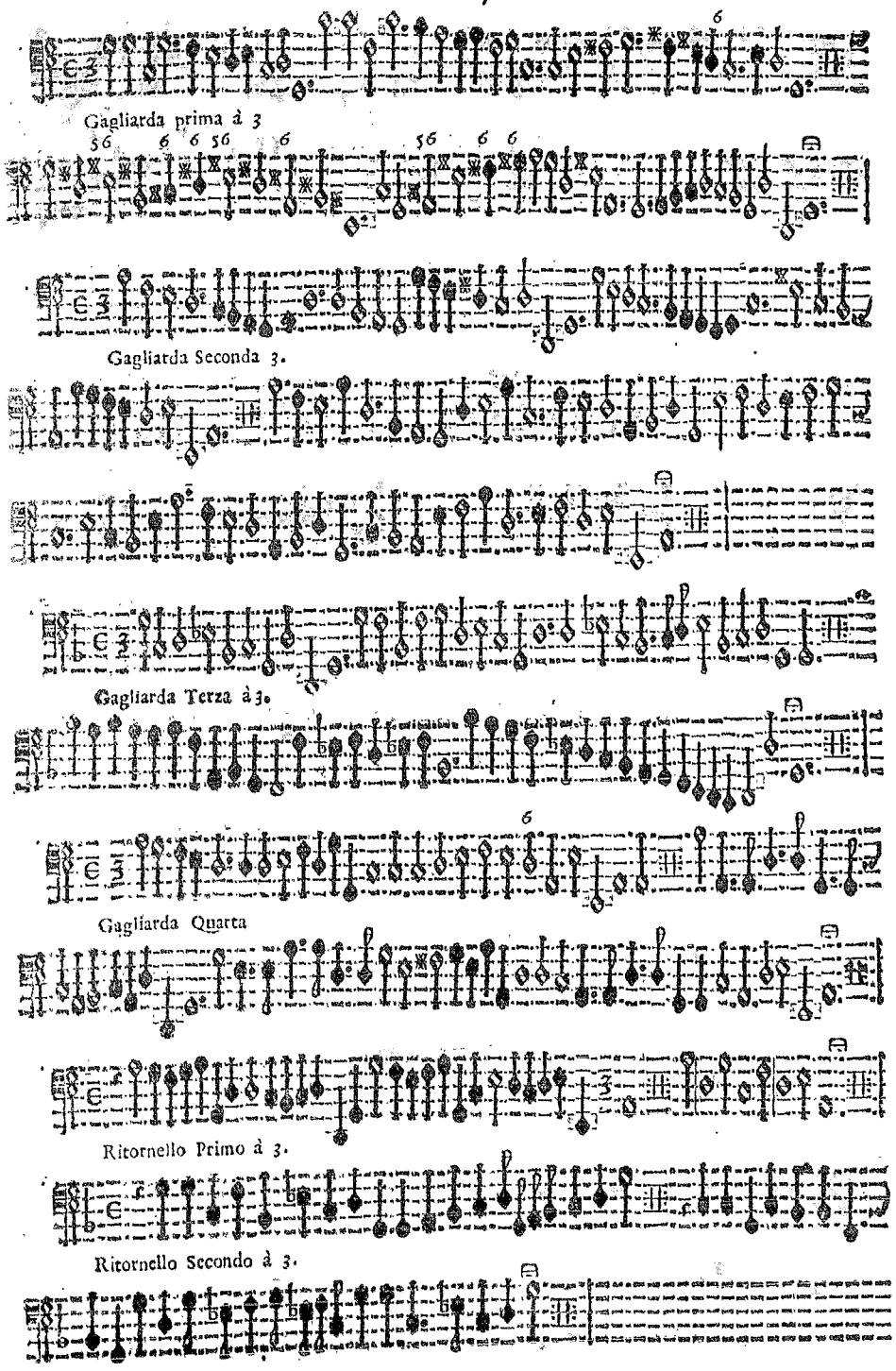
Gagliarda prima à 3
Gagliarda Seconda 3.
Gagliarda Terza à 3.
Gagliarda Quarta
Ritornello Primo à 3.
Ritornello Secondo à 3.

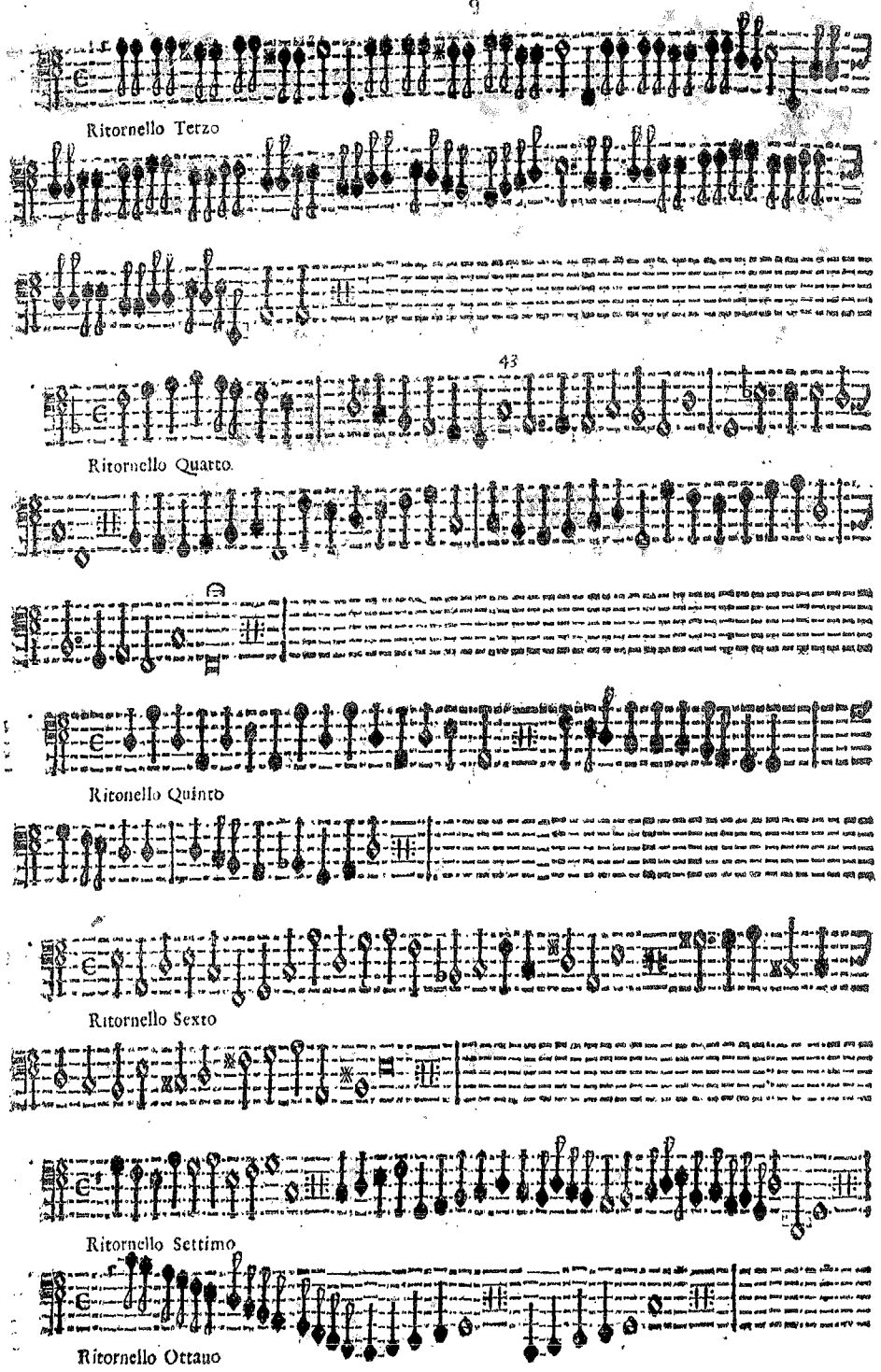
Ritornello Terzo
43
Ritornello Quarto
Ritornello Quinto
Ritornello Sexto
Ritornello Settimo
Ritornello Ottauo

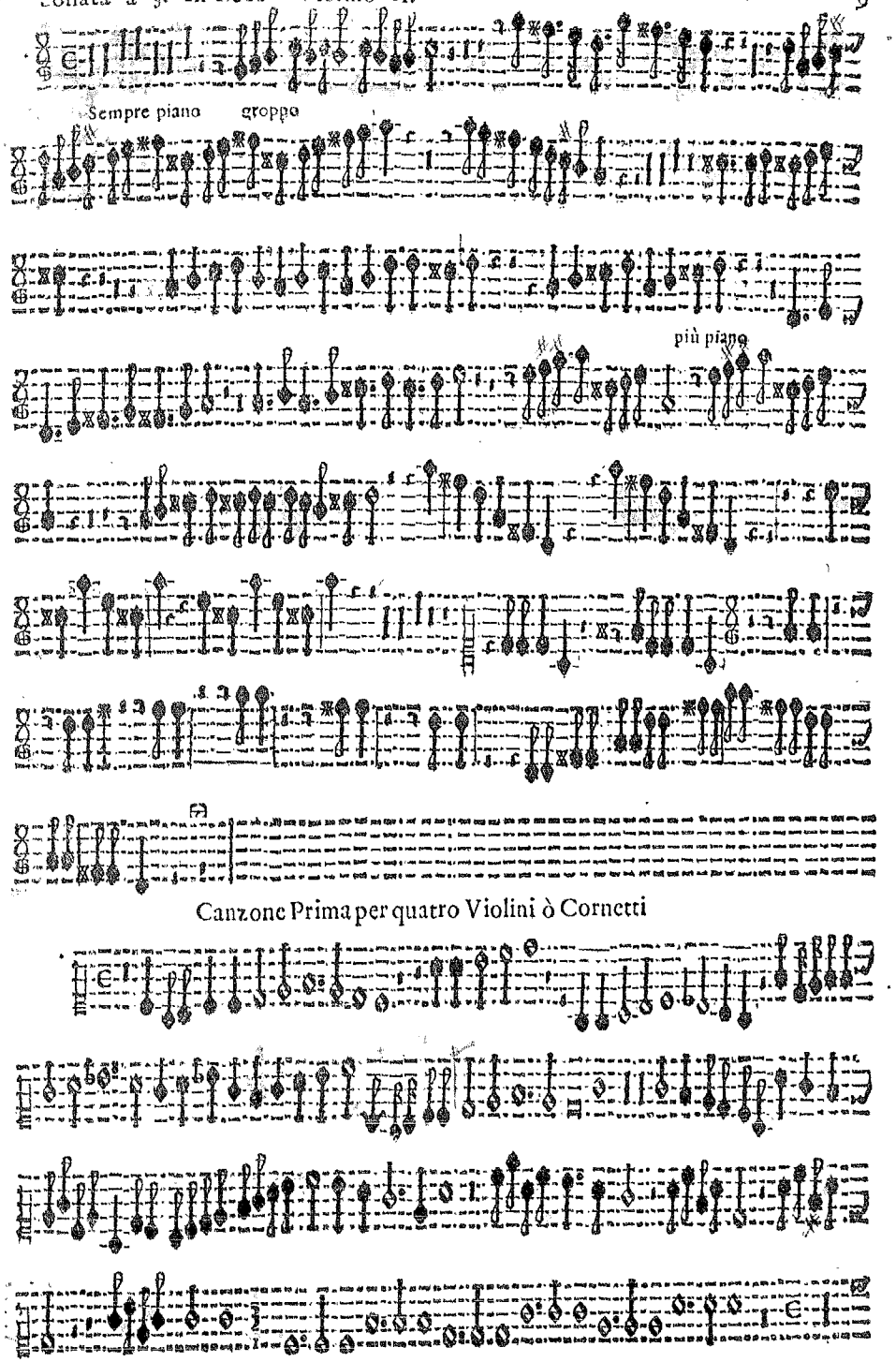
Sempre piano groppo
più piano
Canzone Prima per quatro Violini ò Cornetti

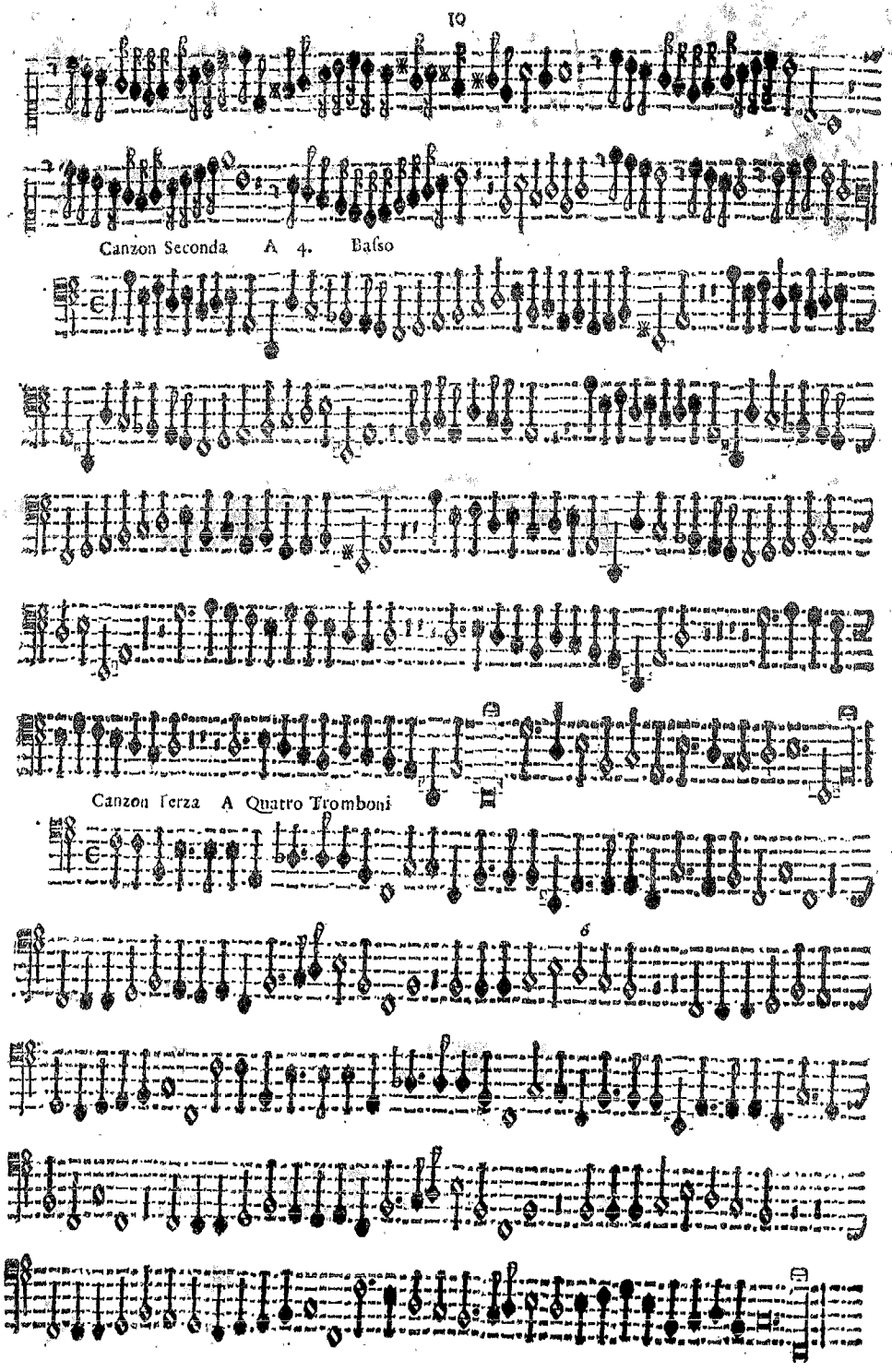
Canzon Seconda A 4. Basso
Canzon Terza A Quatro Tromboni

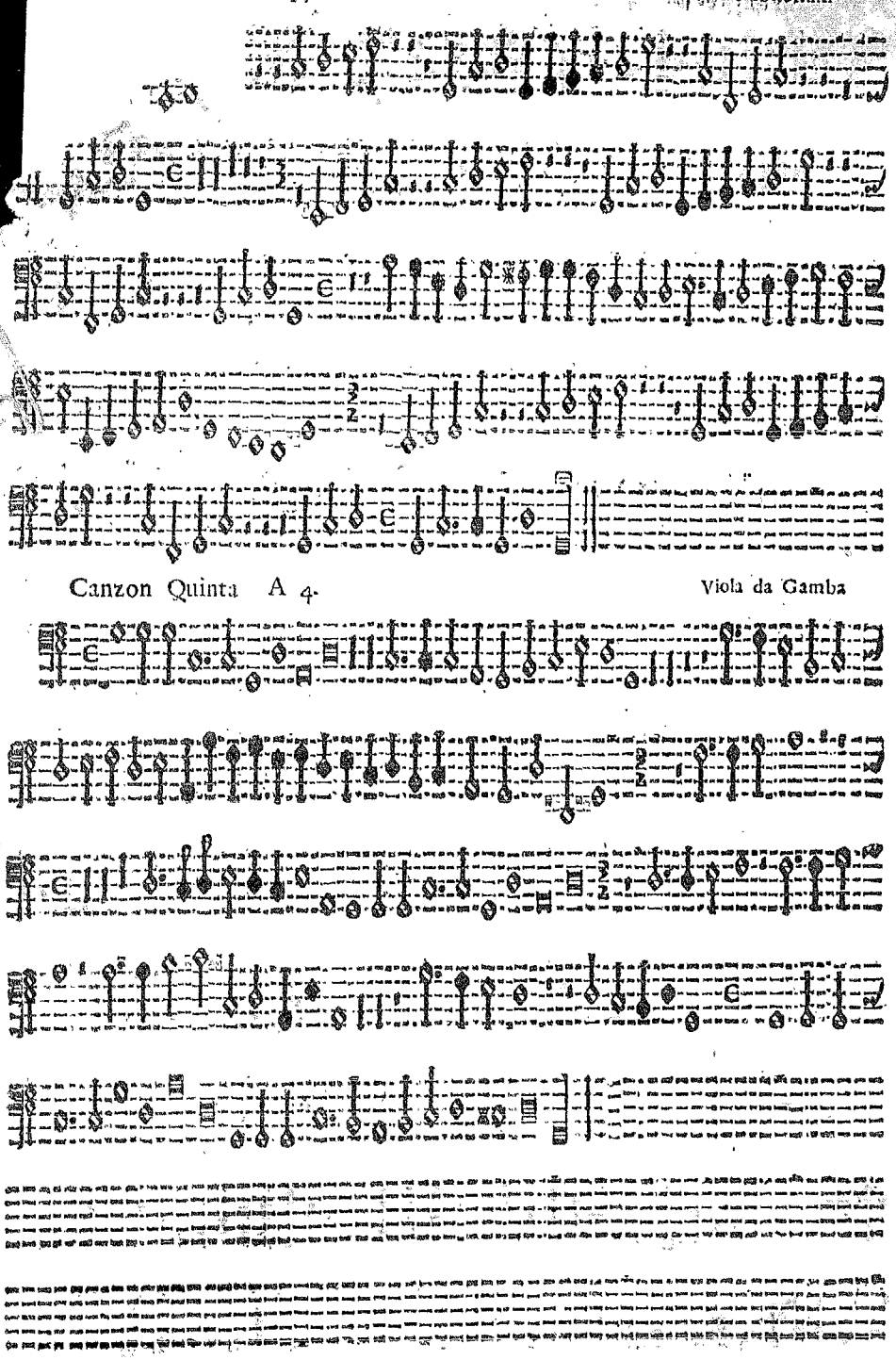
a parte e ad libitum
Canzon Quinta A 4. Viola da Gamba

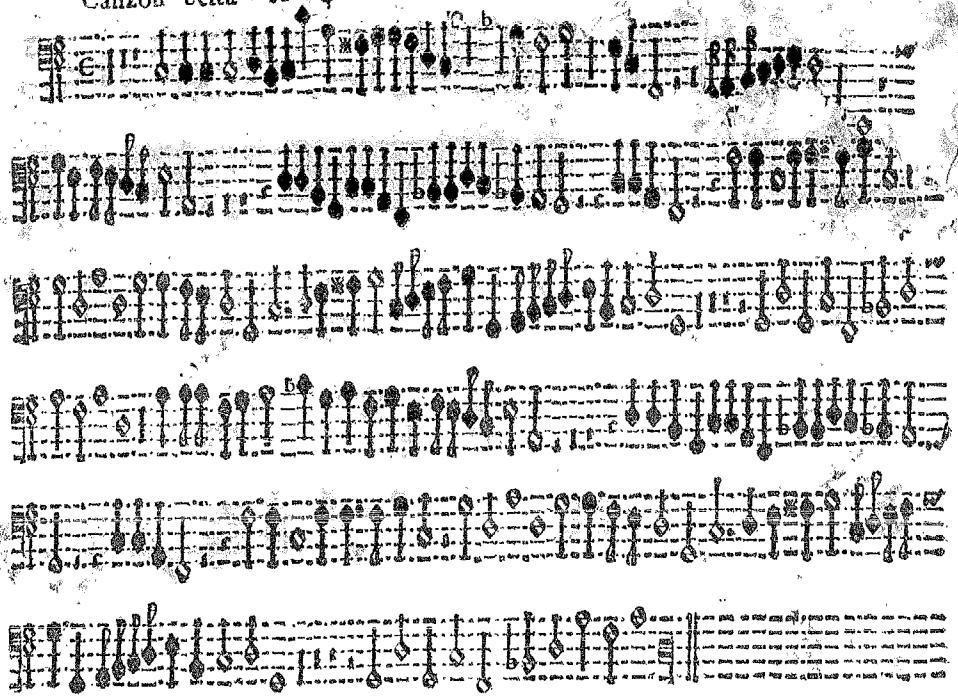

Primo Choro Canzon Settima A 6 è 5 Tralaſciando queſta Parte

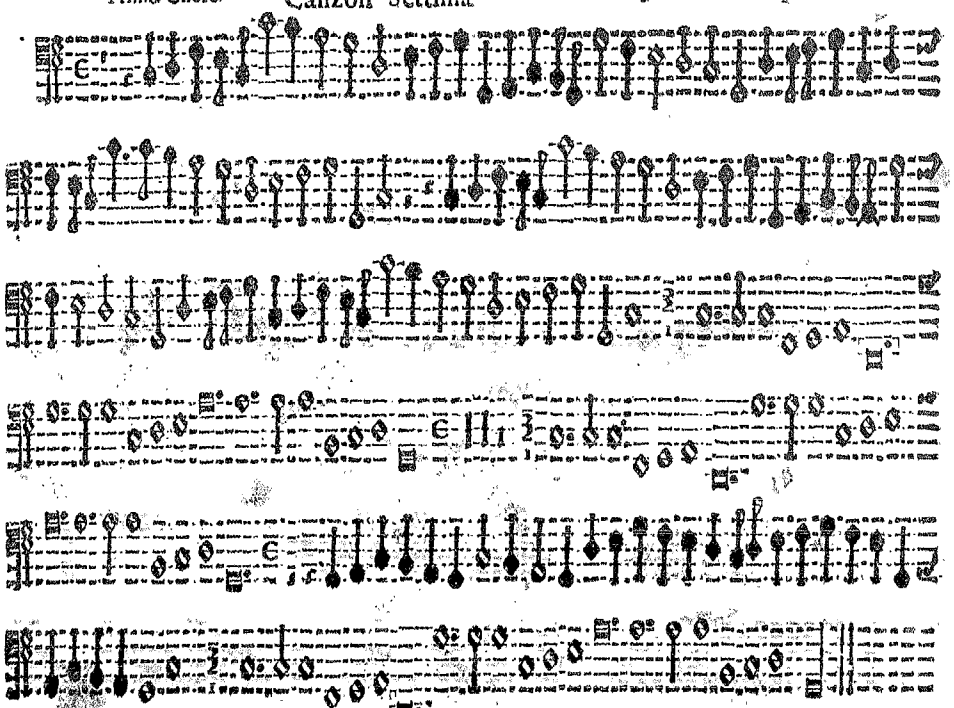

BIBL. UNIV. WARSZ.

brak ostatniej karty

SONATE
SYMPHONIE

Canzoni, Paſſ'emezzi, Baletti, Corenti,
Gagliarde, & Retornelli,
A 1. 2. 3. 4. 5. & 6. Voci,

Per ogni ſorte d'Inſtrumenti.

Vn Capriccio per Sonar due Violini Quatro parti. Vn Ecco per tre Violini, & alcune Sonare Capricioſe per Sonar due è tre parti con il Violino Solo, con altre curioſe & moderne inuentioni.

Opera Ottaua.

CON PRIVILEGIO.

DEL SIGNOR BIAGIO MARINI
Accademico Occulto Gentilhomo
è Maeſtro della Muſica.

mo r
DEL SER. SIG. VOLFGANGO VILLELMO
Conte Palatino del Reno, Duca di Bauiera,
Giugliers, Cleues, & Berg. &c.

Quinta è Seſta Parte.

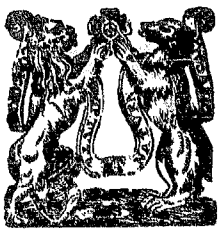

STAMPA DEL GARDANO
IN VENETIA MDCXXVIIII.
Appreſſo Bartolomeo Magni.

BIBL. UNIV. WRATISL.
Mus. 469
50089

SER.MÆ PRINCIPI ISABELLAE CLARAE EVGENIAE HISPANIARVM INFANTI, ARCHIDVCIS AVSTRIAE &c.

Dominæ suæ Clementissimæ.

Vix se se intra dum pareretur continuit Musa hęc mea, Princeps Serenissima, cum Serenitatis Vestræ dextram adamare continuo cœpit, a qua clementissimè tolleretur. Enim vero meminit senò vnam hic Praxillam aliquam, sed doctissimam adeo reperturam esse Cornificiam, eò magis, quò non multo ab hinc tempore Bruxellis, Vrbe, cui vel Athenæ inuiderent, ad fides meas coram Serenissimis auribus chorum egit, atque adeo placuit, vt me & donis, & honore nimium quantum adamare Serenitas Vestra non dubitauerit. Inde vt aliquod saltem gratitudinis argumentum daret, in Serenitatis Vestræ sinum se se condere voluit, vt duo faceret in compendio: & grates daret, & tutum sibi asylum quereret. At ego me hic in Serenitatis Vestræ laudes effundere non volo; haberent enim, quod non ego tantum, sed crinitus etiam Iopas, aut Philamon ipse laboraret. Viuat orbi Belgico diu superstes Vestra Serenitas, in cuius clientelam me vnà & Musam hanc meam abycio. Neoburgi Kalendis Iulij 1626.

Serenitati Vestræ Deditissimus

Blasius Marini

Secondo Coro Canzon Septima A 6 2 Trombone

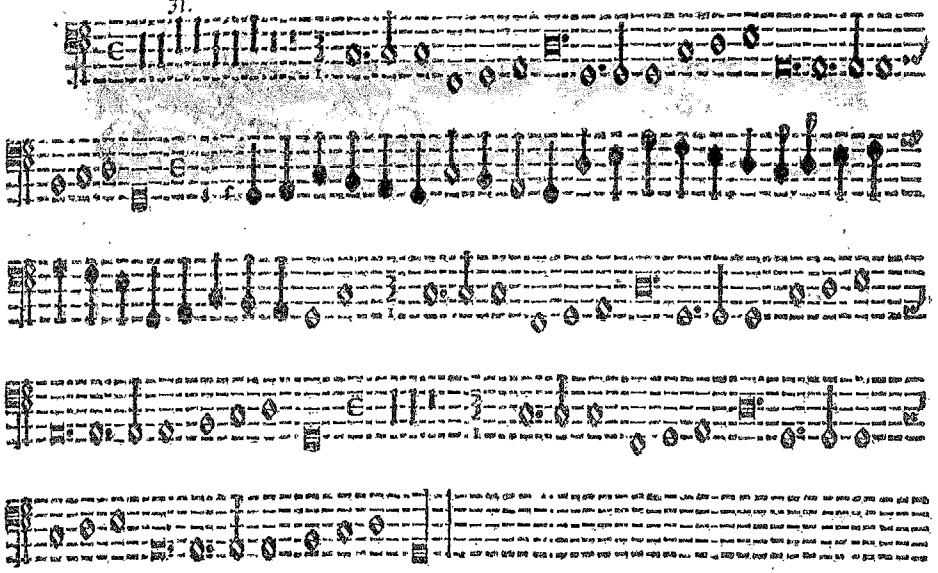

Canzon Ottaua. A 6 Trombone

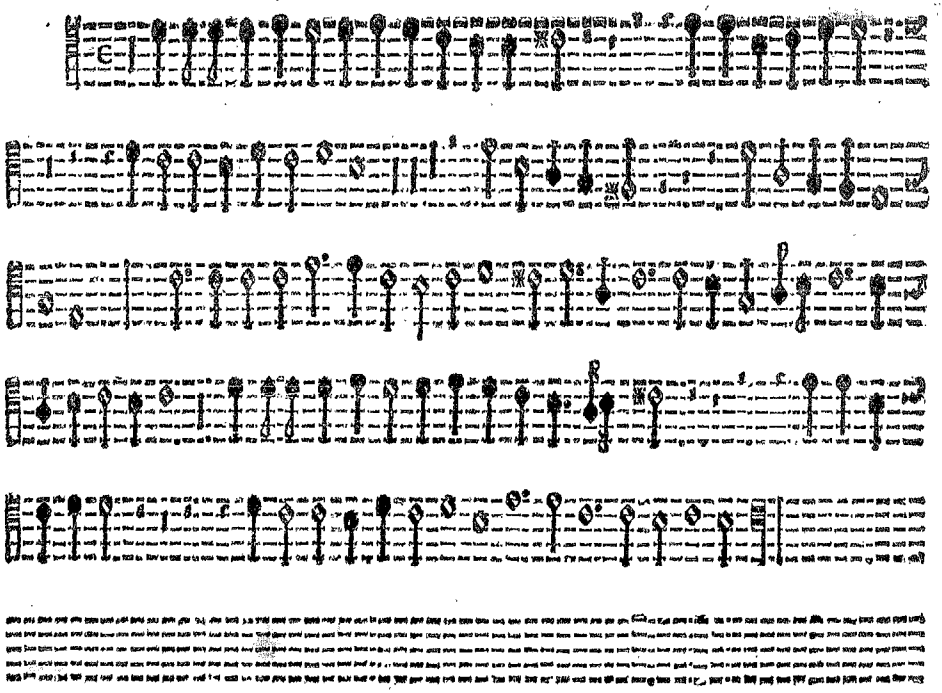

Secondo Coro Canzon Septima A 6 3 Trombone

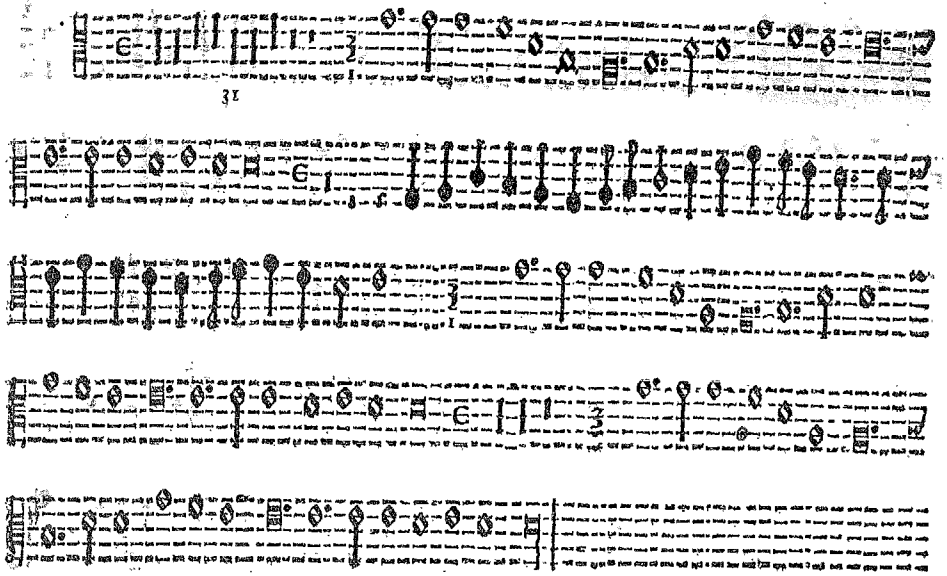

Canzon Ottaua A 6 Trombone

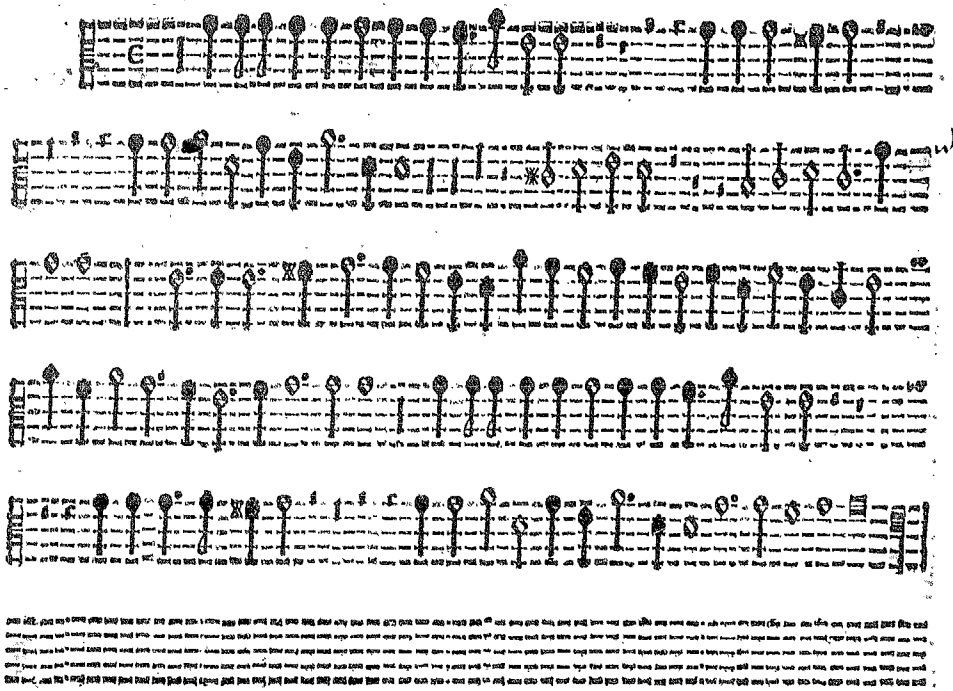

Canzon Nona A 6 è 5 Tralasciando questa Parte

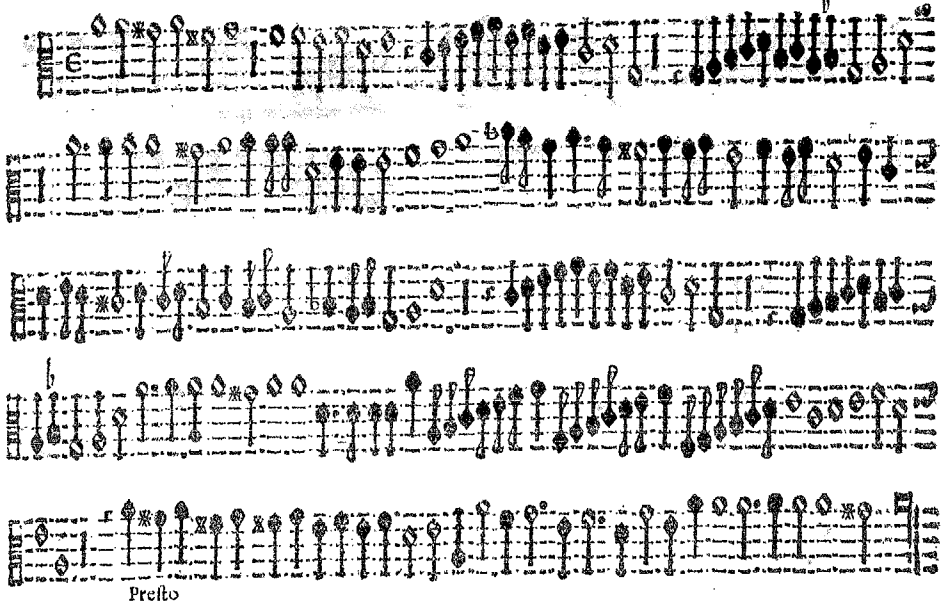

Alto Canzon Decima A 6

Trombone ò Viola

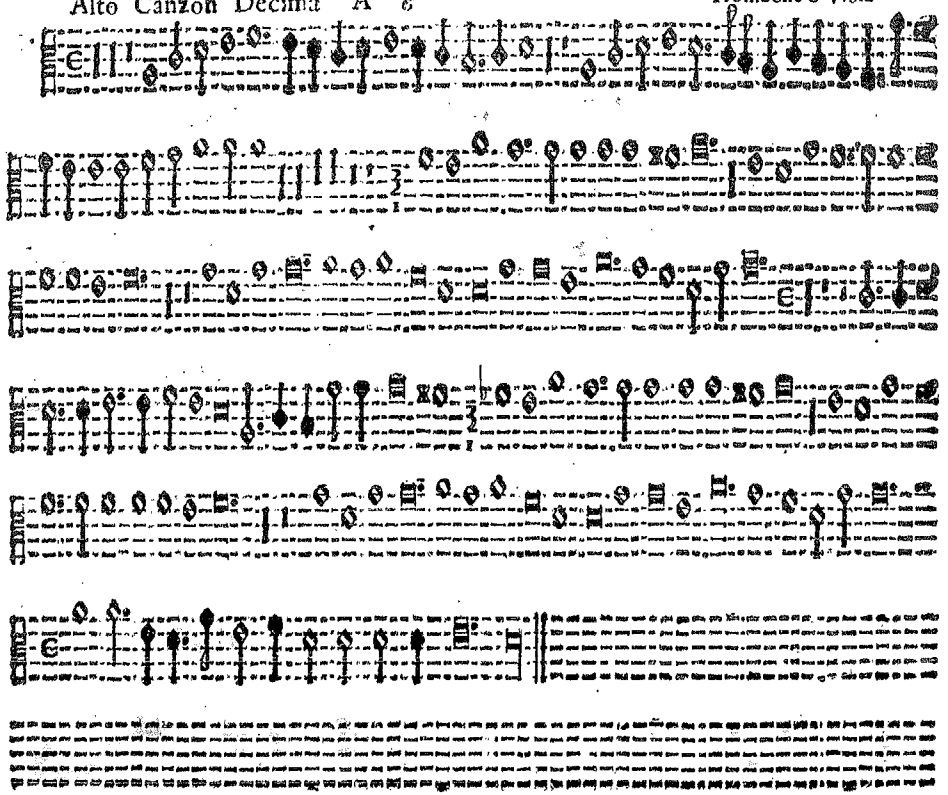

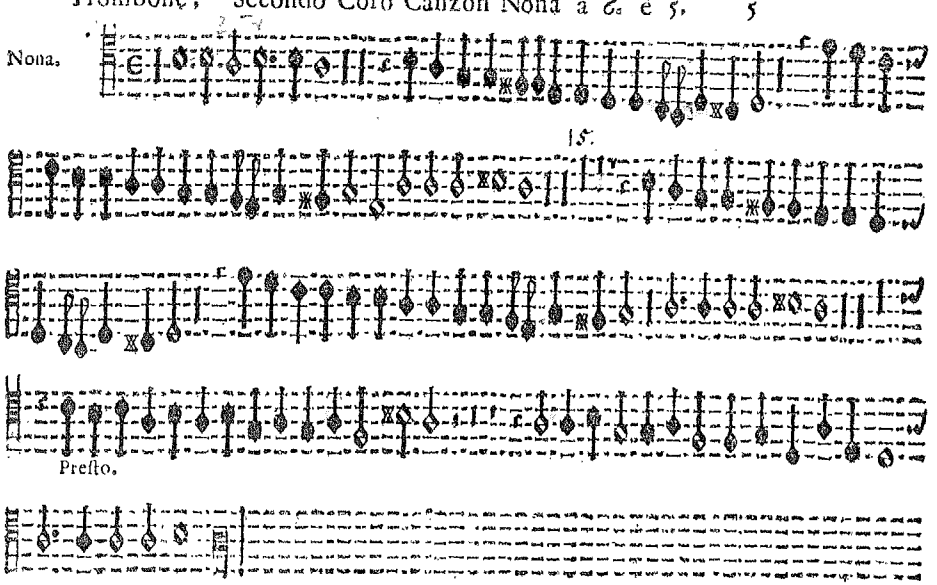

Canzon Decima à 6. Trombone ò Viola.

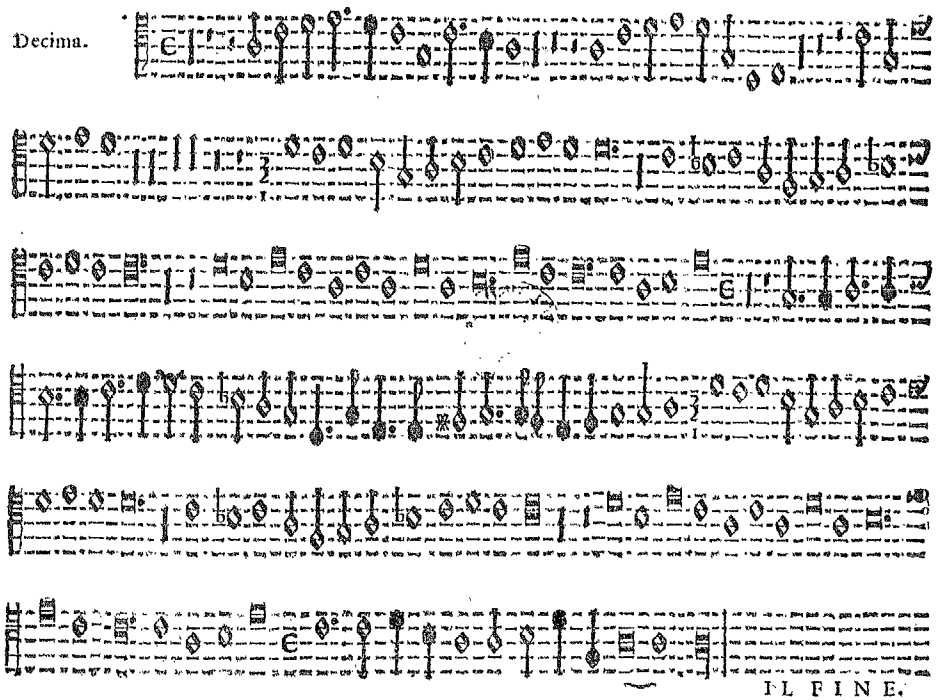

IL FINE.

TAVOLA de l'Opera di Biagio Marini.

A 6.

Canzone Septima a doi Chori	Nel primo Coro due Canti, e Basso, nel Secondo doi Tromb.	2
Canzone Ottaua	Due Violini, e Quattro Tromboni.	2
Canzone nona a doi Chori	Nel primo Coro due Violini, & vna Viola nel secondo tre Tromb.	4
Canzone decima	Due Violini, o Cornetti, e Quattro Viole ò Tromboni.	4

IL FINE.

BIBL. UNIV. WROCŁAW

brak karty tytułowej

MÆ

SER. PRINCIPI ISABELLAE CLARAE EVGENIAE HISPANIARVM INFANTI, ARCHIDVCIS AVSTRIAE &c.

Dominæ suæ Clementissimæ,

Vix se se intra dum pareretur continuit Musa hæc mea, Princeps Serenissima, cum Serenitatis Vestræ dextram adamare continuo cœpit, a qua clementissimè tolleretur. Enim vero meminit senò vnam hic Praxillam aliquam, sed doctissimam adeo reperturam esse Carnificiam, eò magis, quò non multo ab hinc tempore Bruxellis, Vrbe, cui vel Athenæ inuiderent, ad fides meas coram Serenissimis auribus chorum egit, atque adeo placuit, vt me & donis, & honore nimium quantum adamare Serenitas Vestra non dubitauerit. Inde vt aliquod saltem gratitudinis argumentum daret, in Serenitatis Vestræ sinum se se condere voluit, vt duo faceret in compendio: & grates daret, & tutum sibi asylam quereret. At ego me hic in Serenitatis Vestræ laudes effundere non volo; haberent enim, quod non ego tantum, sed crinitus etiam Iopas, aut Philamon ipse laboraret. Viuat orbi Belgico diu superstes Vestra Serenitas, in cuius clientelam me vnà & Musam hanc meam abycio. Neoburgi Kalendis Iulij 1626.

Serenitati Vestræ Deditissimus

Blasius Marini

B. c
Mus 4169
50089

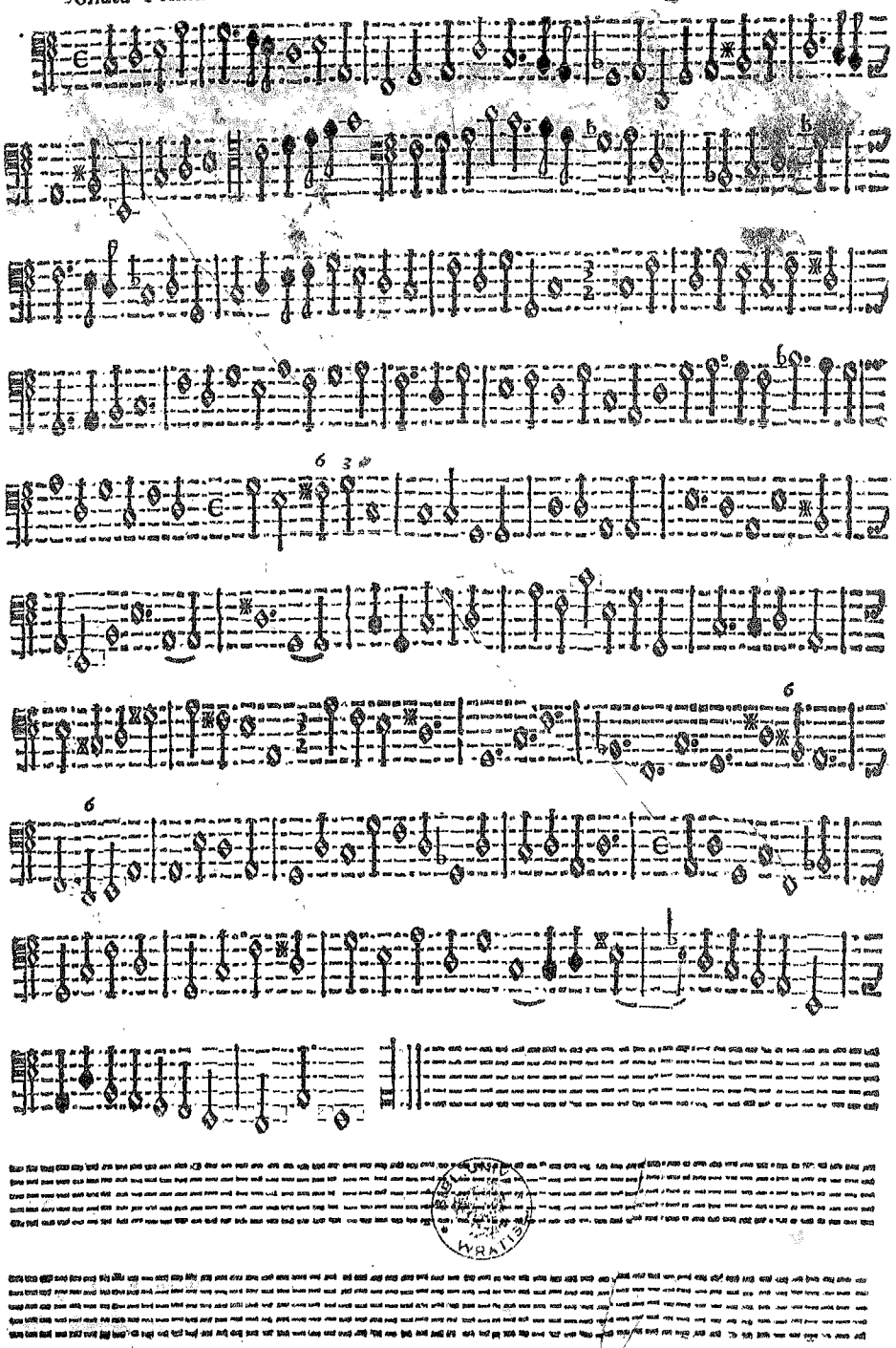

brak s.3-6

brak s.3-6

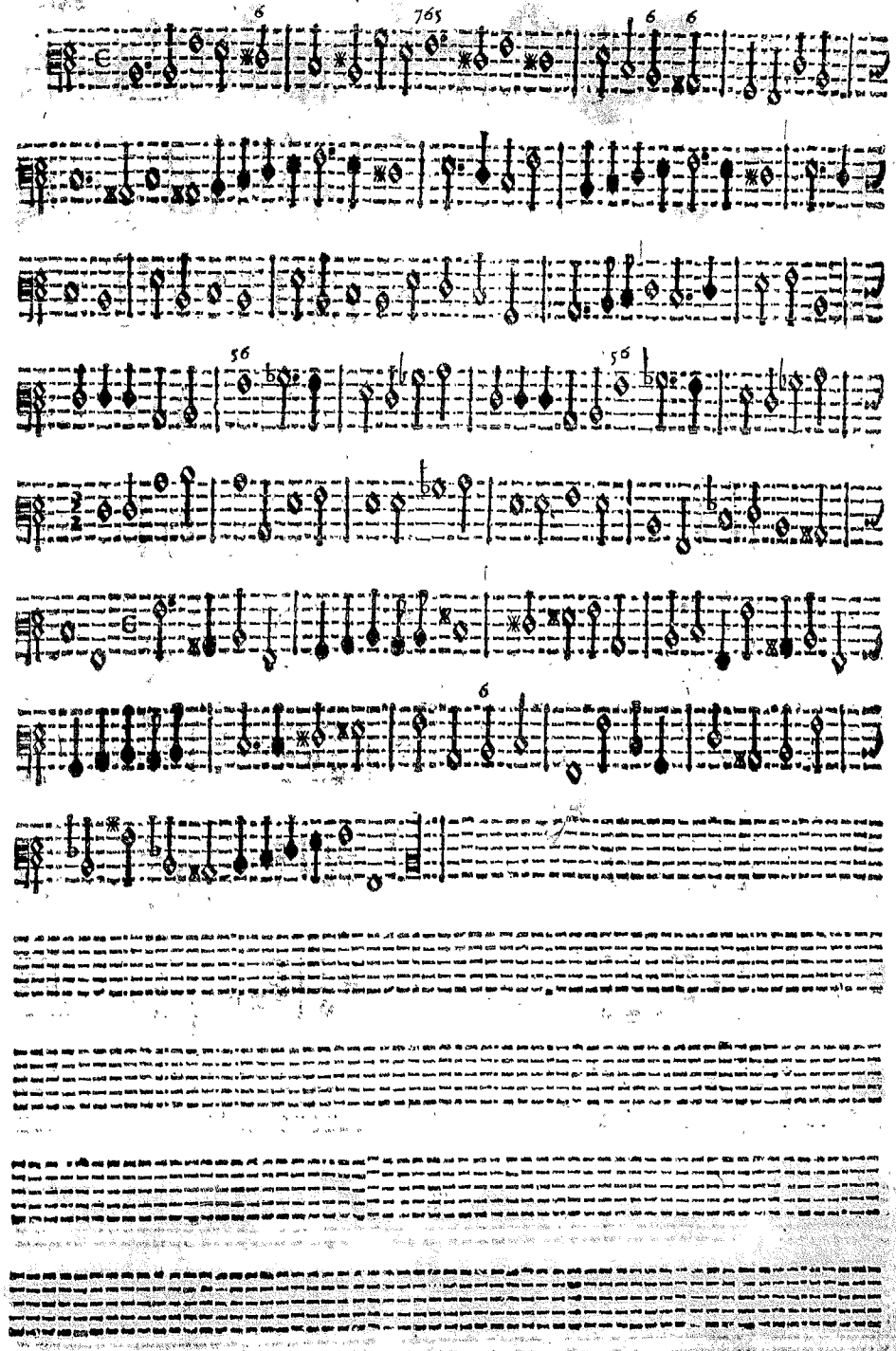

B 6
Mus 469
50289

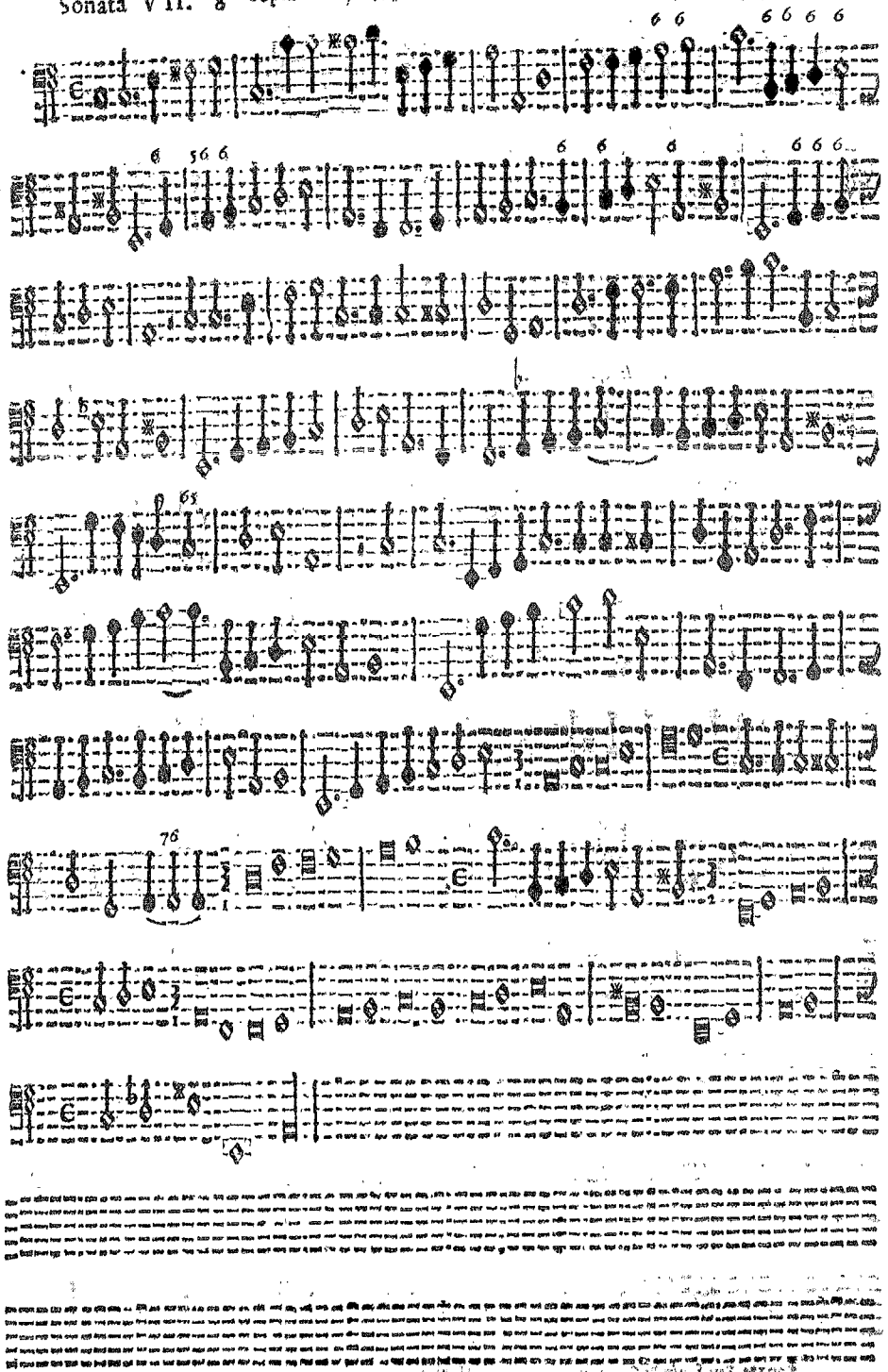

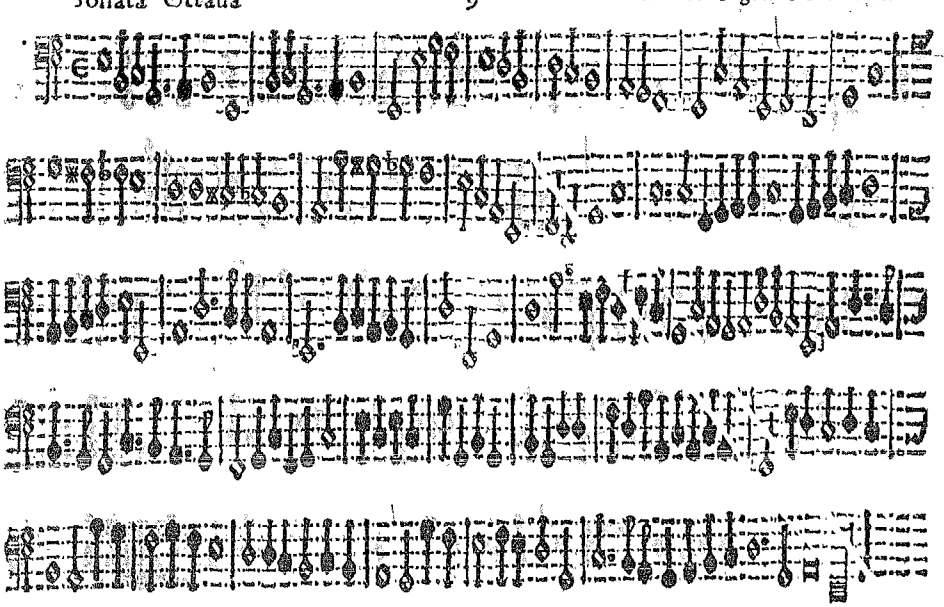

Sonata Nona

Per doi Fagotti

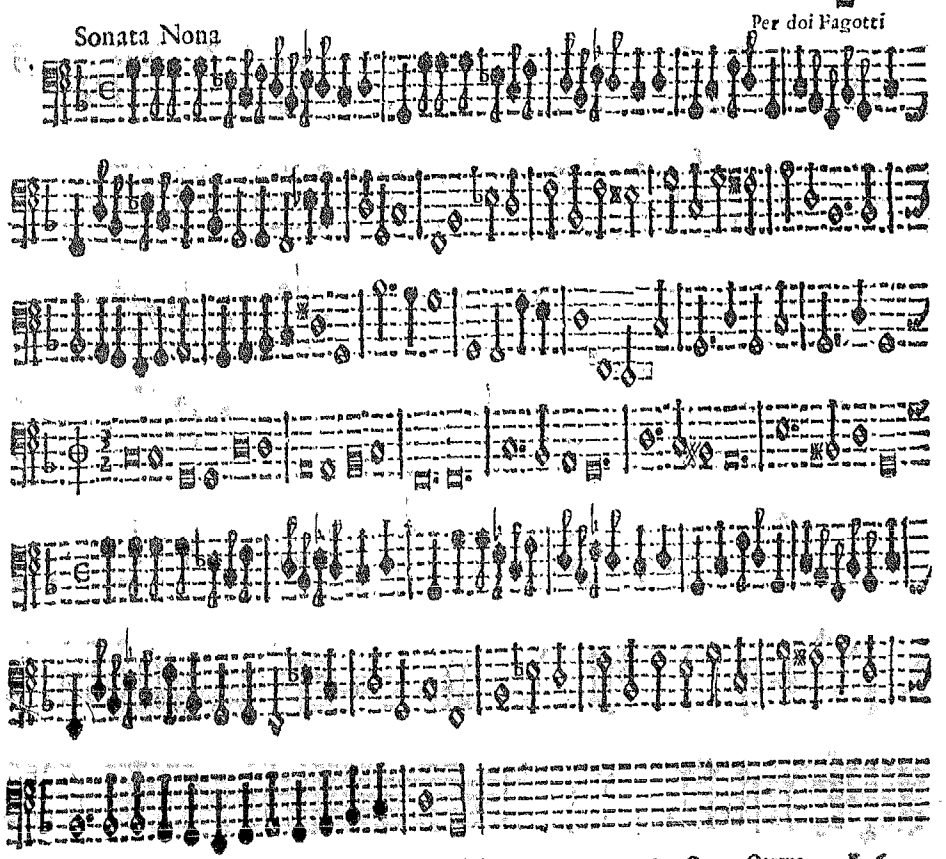

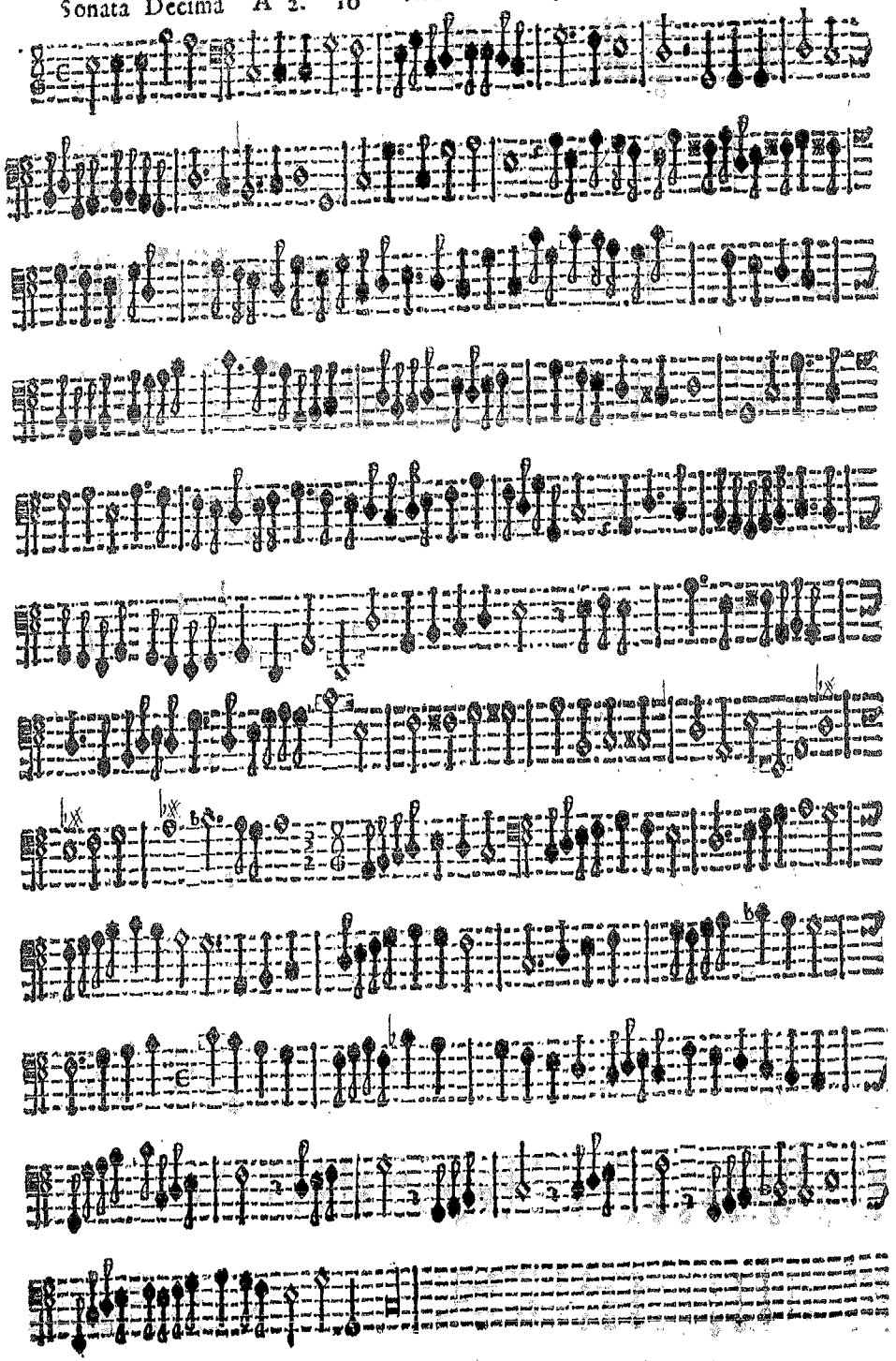

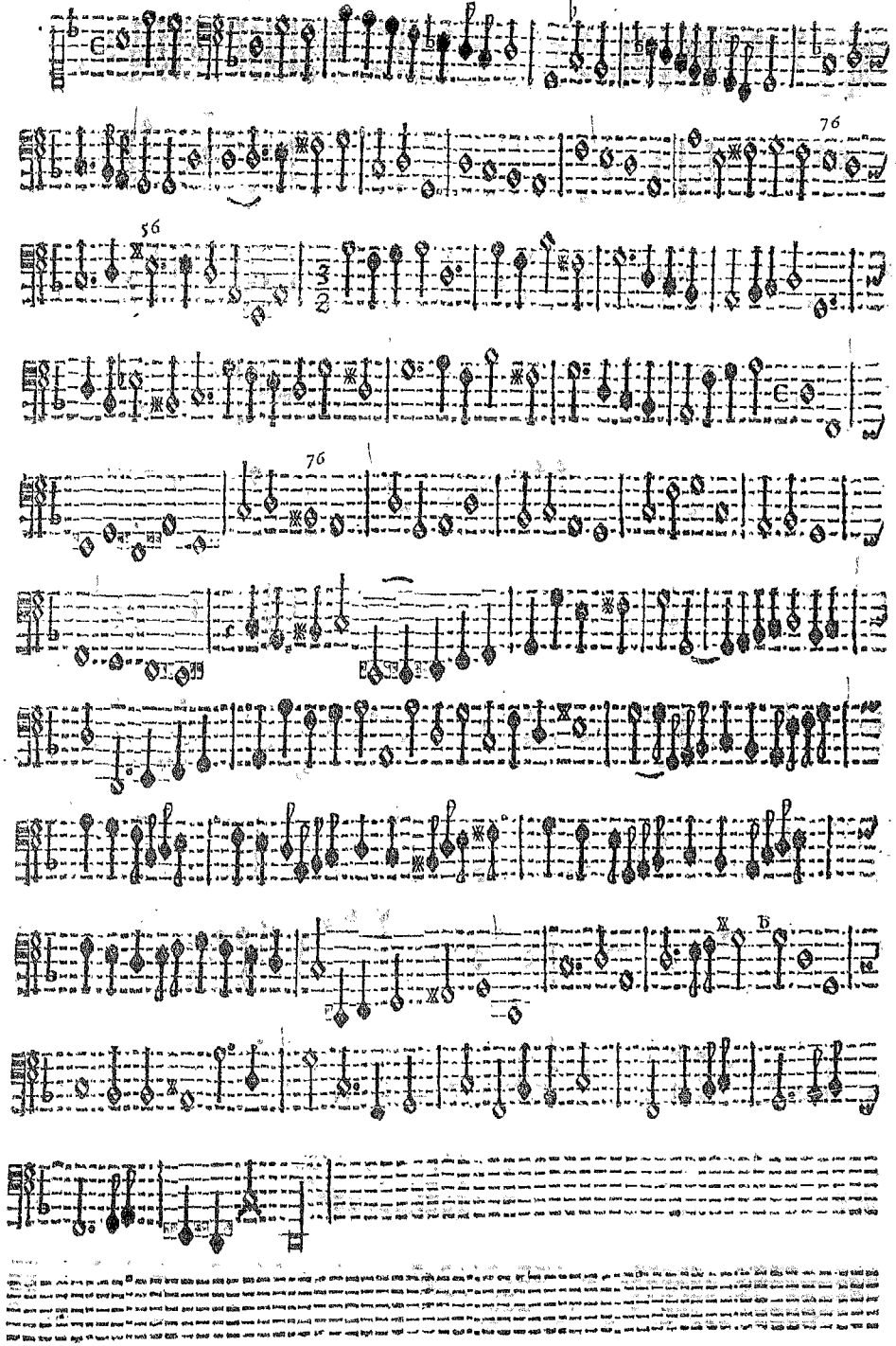

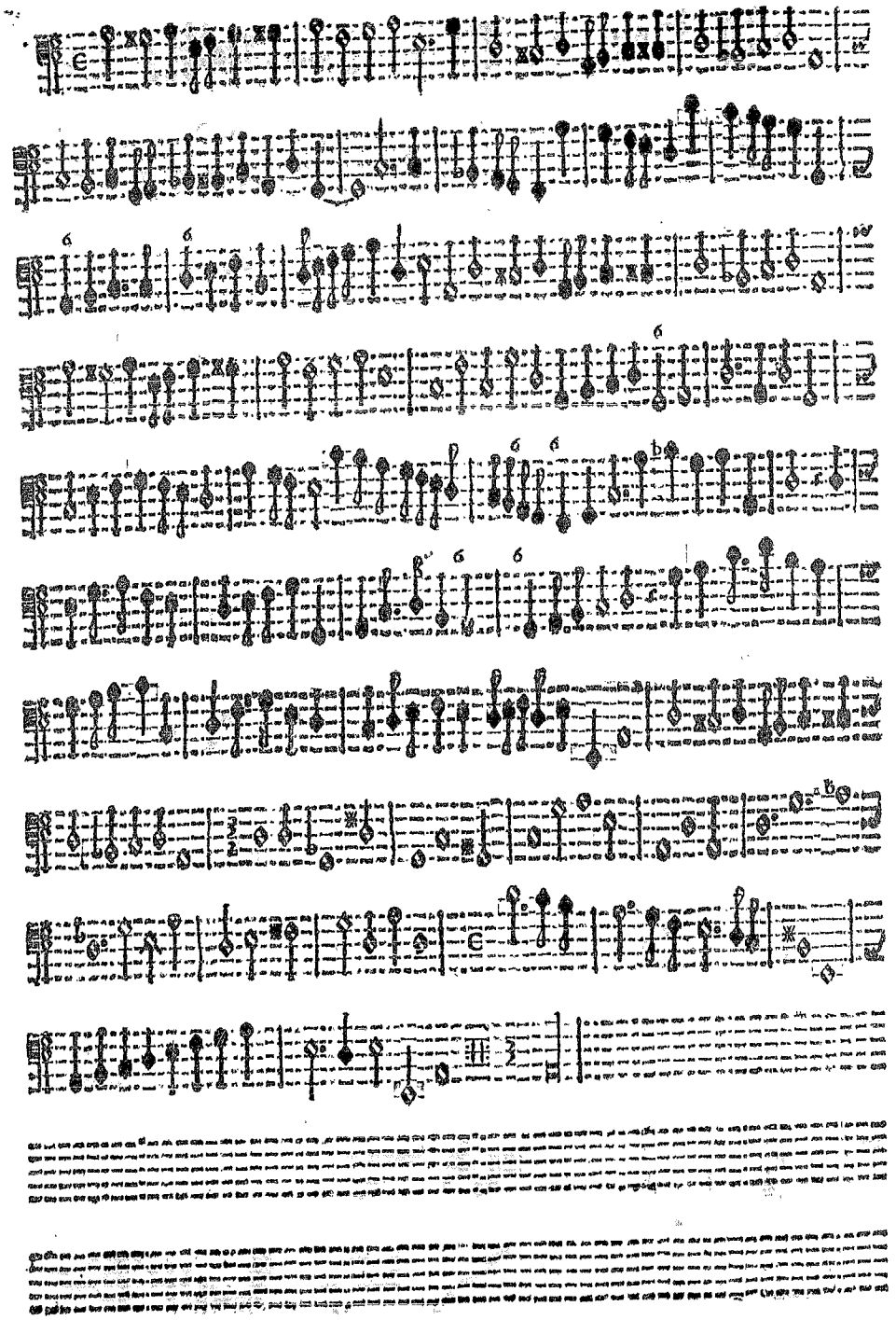

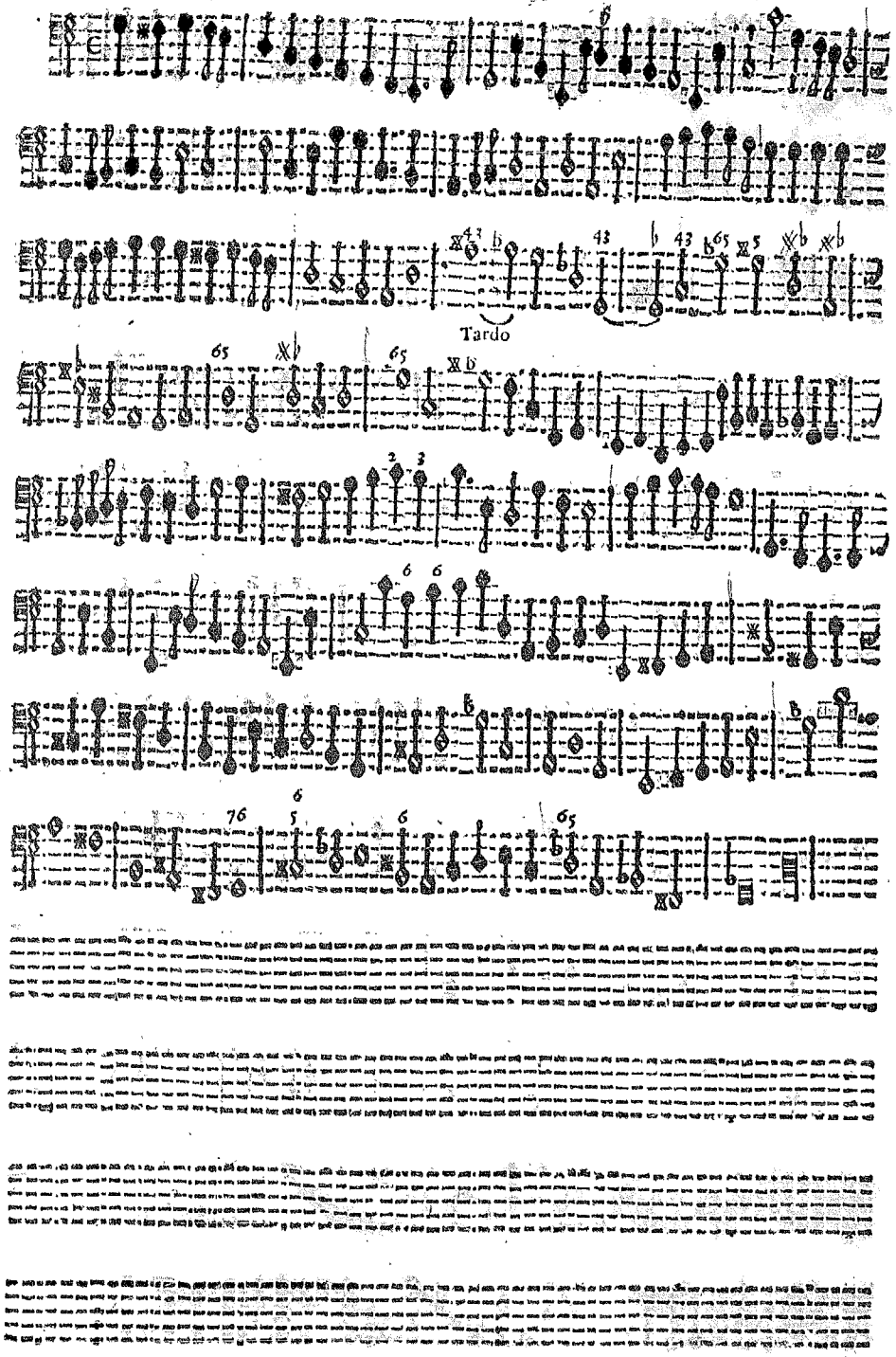
Tardo

Sinfonia Prima A 3. Doi Canti e Basso

Sinfonia Terza A 3

Sinfonia Quarta A 3. Doi Cornetti è Trombone

Sinfonia Quinta A 3

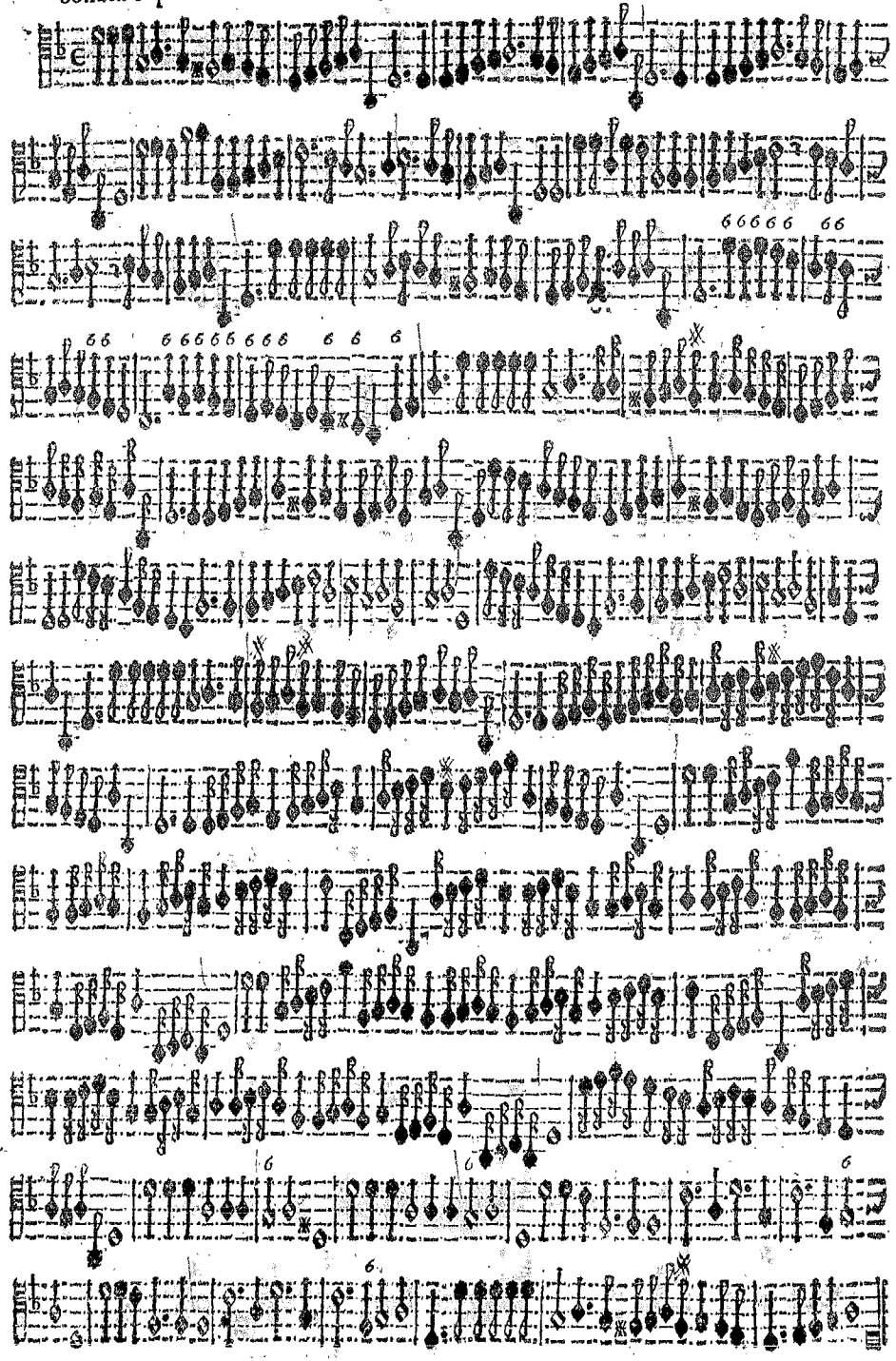

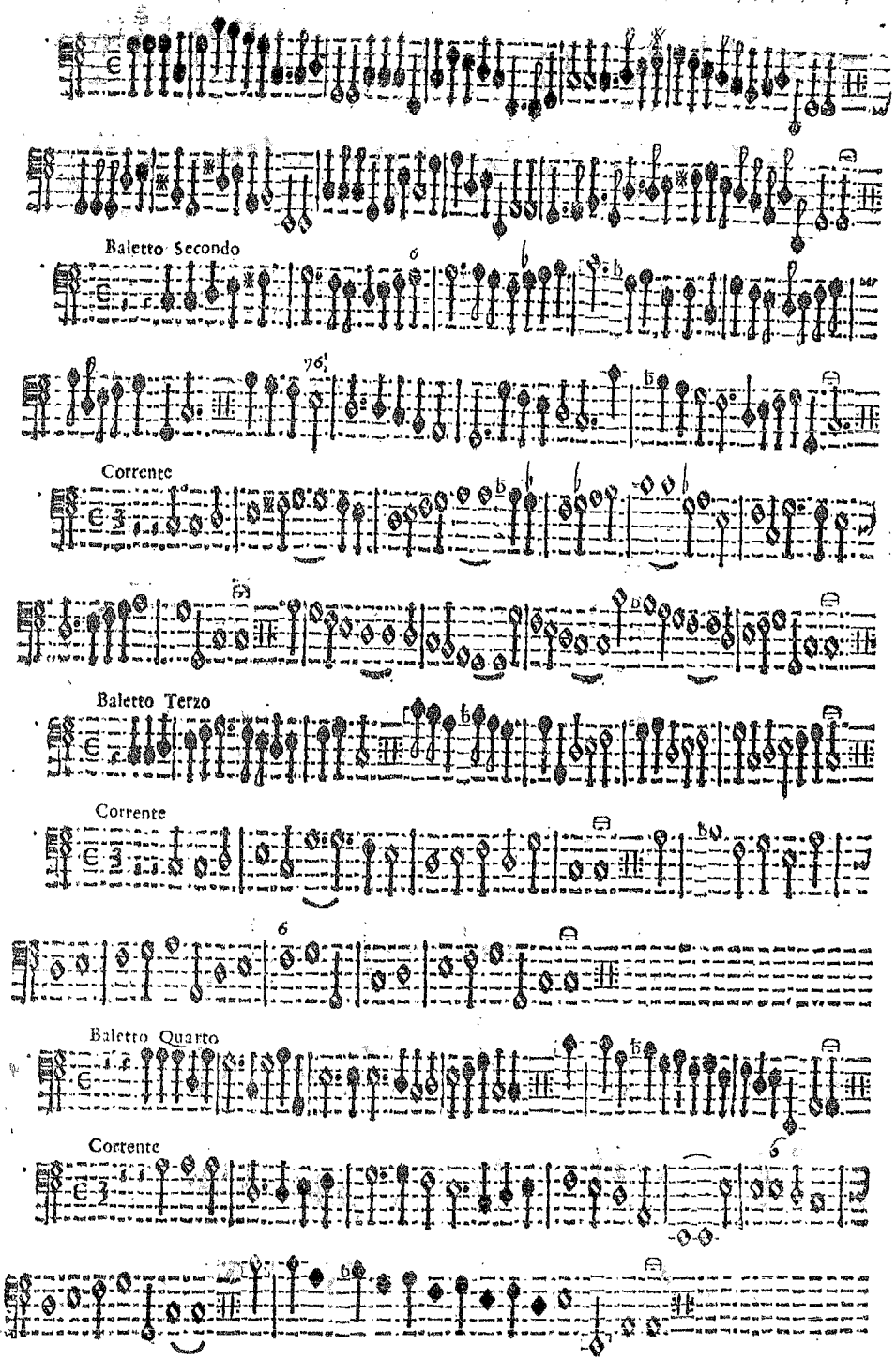
Baletto Secondo
Corrente
Baletto Terzo
Corrente
Baletto Quarto
Corrente

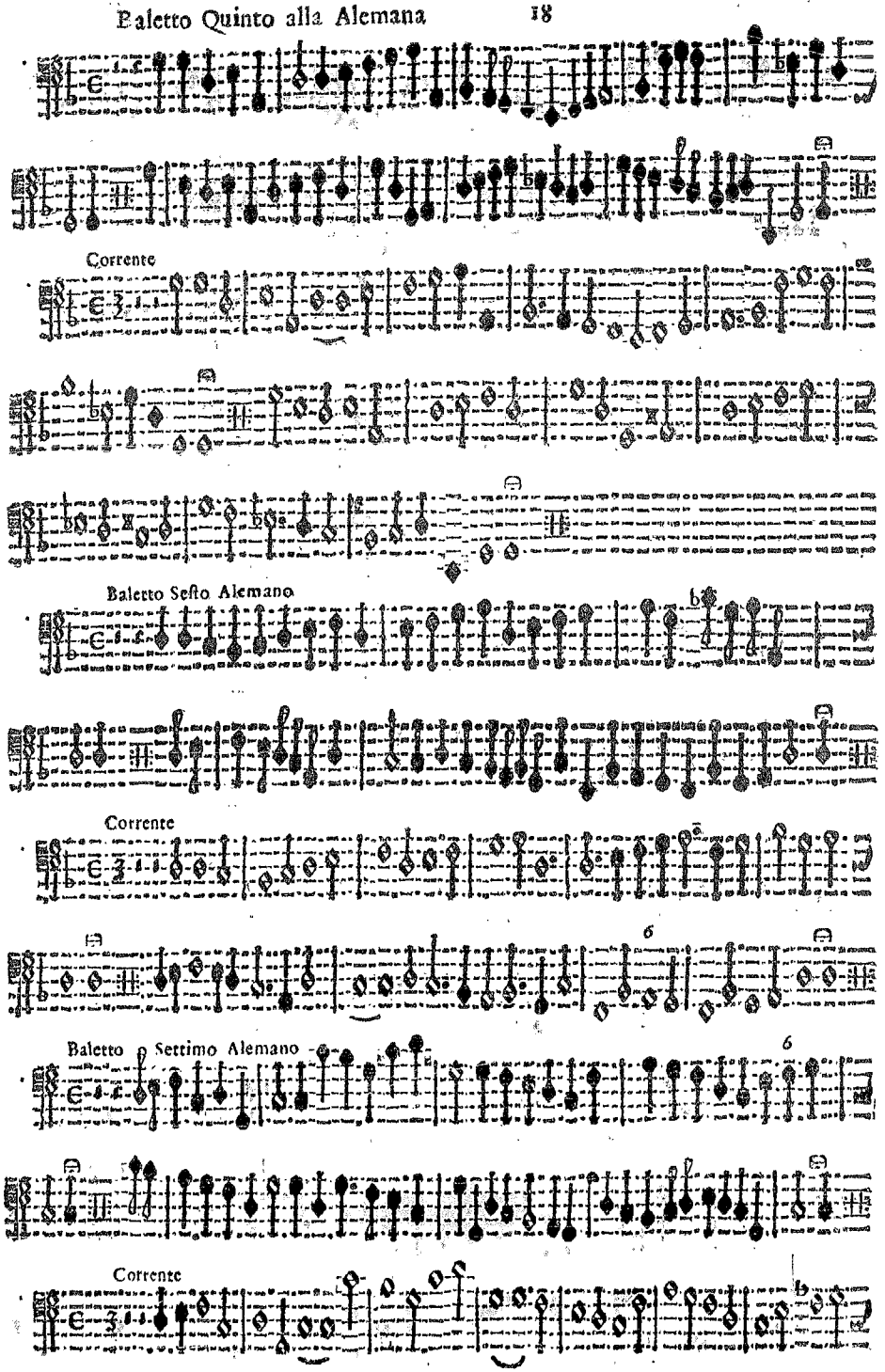
Corrente
Baletto Sesto Alemano
Corrente
Baletto o Settimo Alemano
Corrente

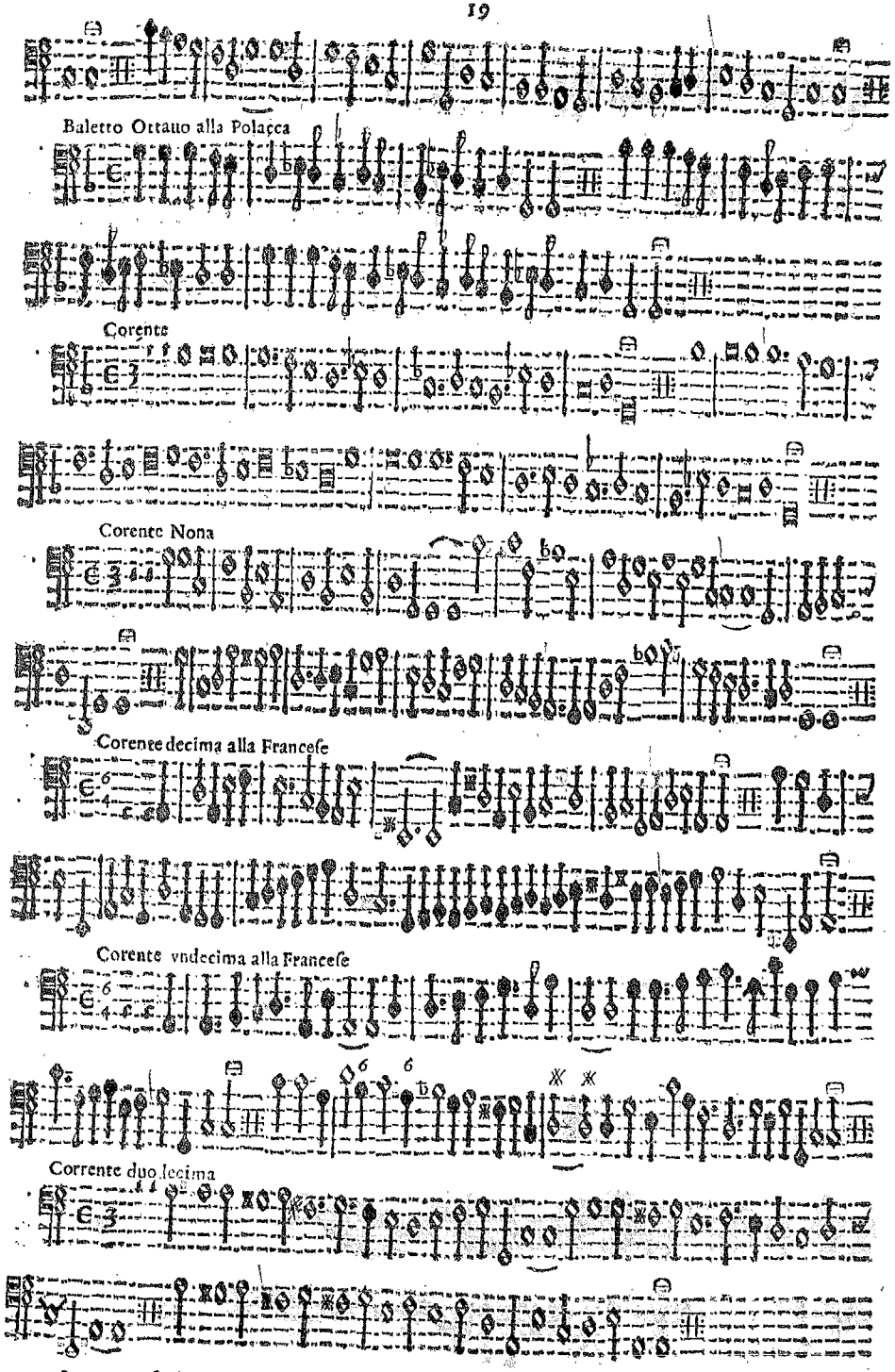
Baletto Ottauo alla Polacca
Corente
Corente Nona
Corente decima alla Franceſe
Corente vndecima alla Franceſe
Corrente duo lecima

Gagliarda Prima A 3

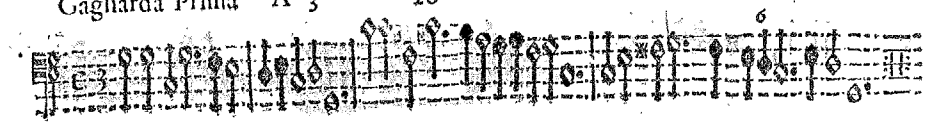

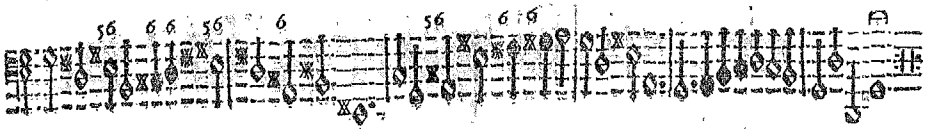

Gagliarda Seconda A 3

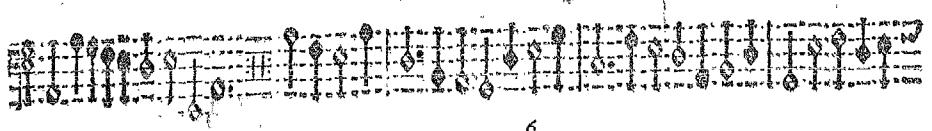

Gagliarda Terza

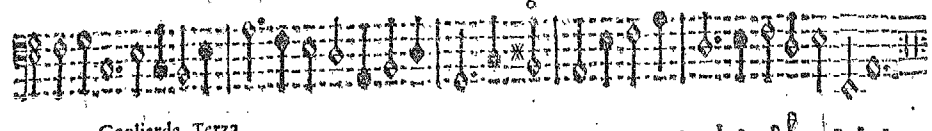

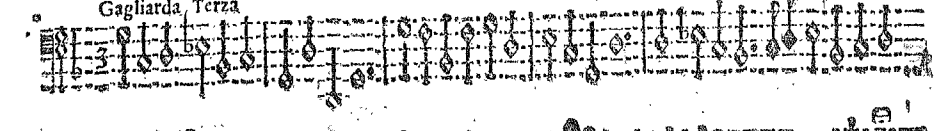

Gagliarda Quarta

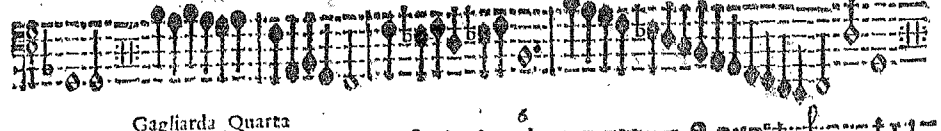

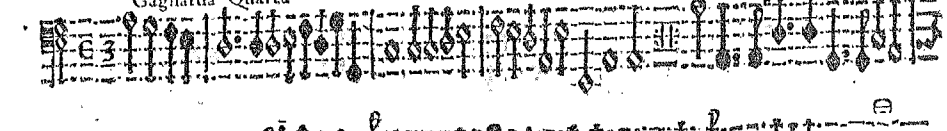

Ritornello Primo

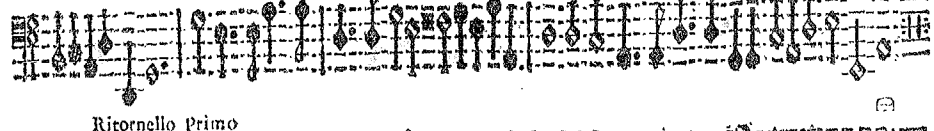

Ritornello Secondo

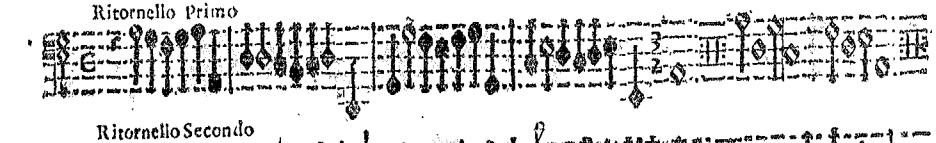

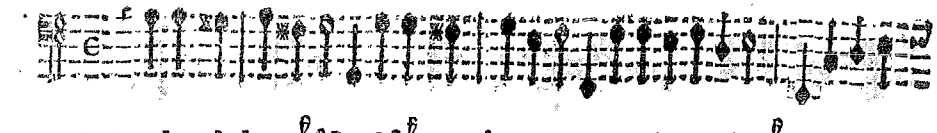

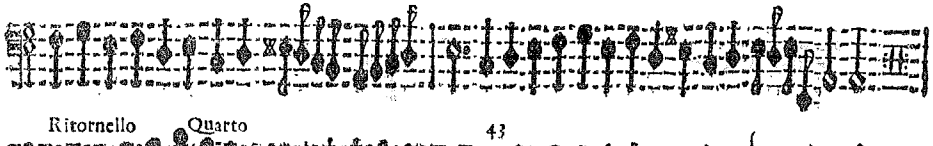

Ritornello Quarto

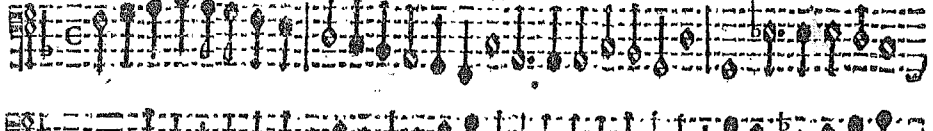

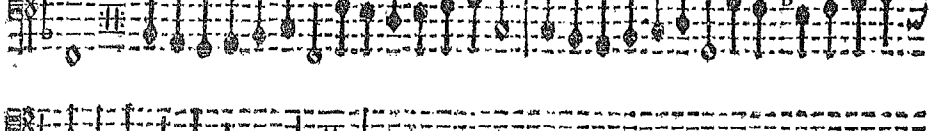

Ritornello Quinto

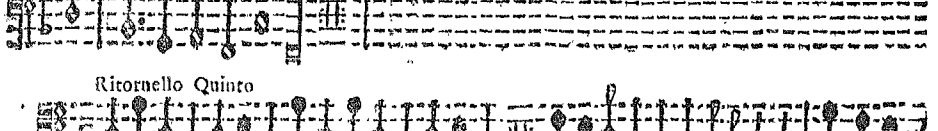

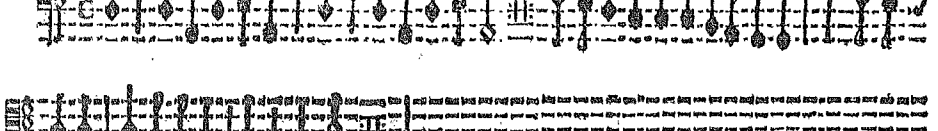

Ritornello Sexto

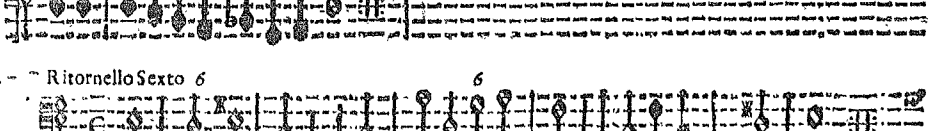

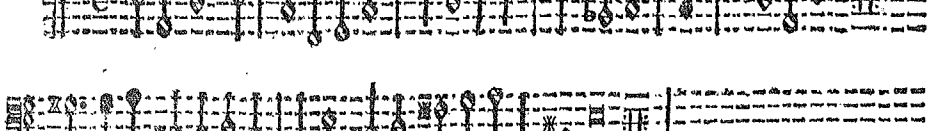

Ritornello Septimo

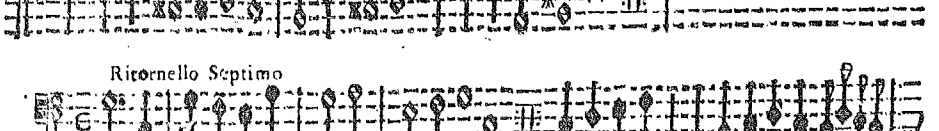

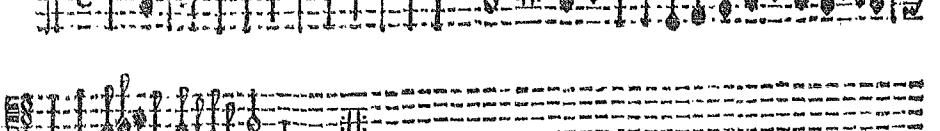

Ritornello Ottauo

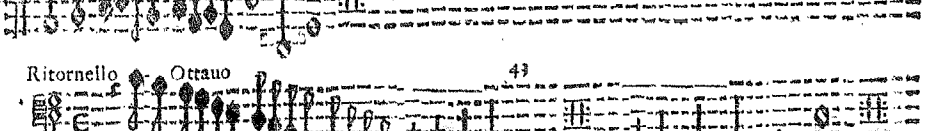

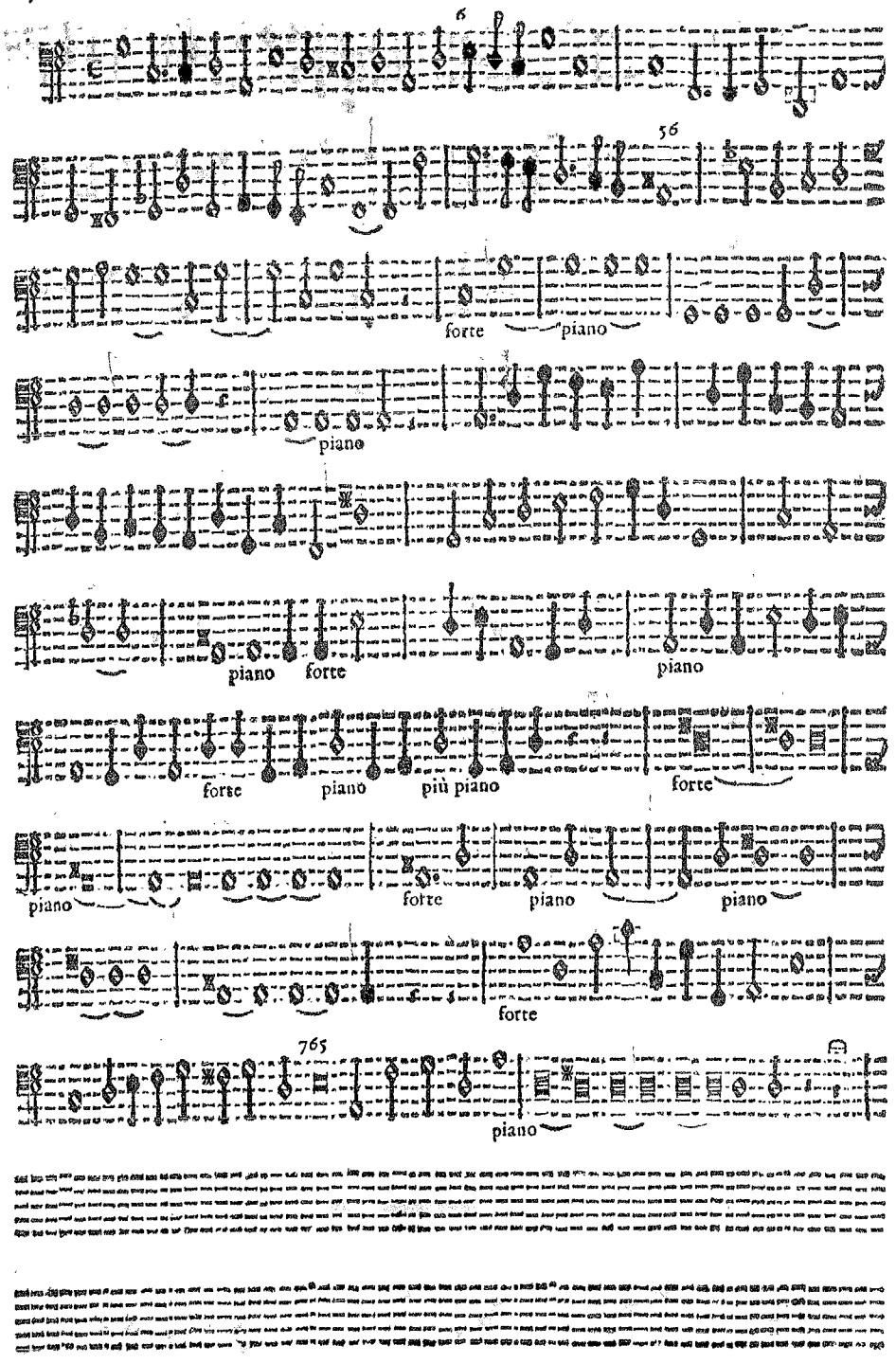
6
56
forte
piano
piano
piano
forte
piano
forte
piano
più piano
forte
piano
forte
piano
piano
forte
765
piano

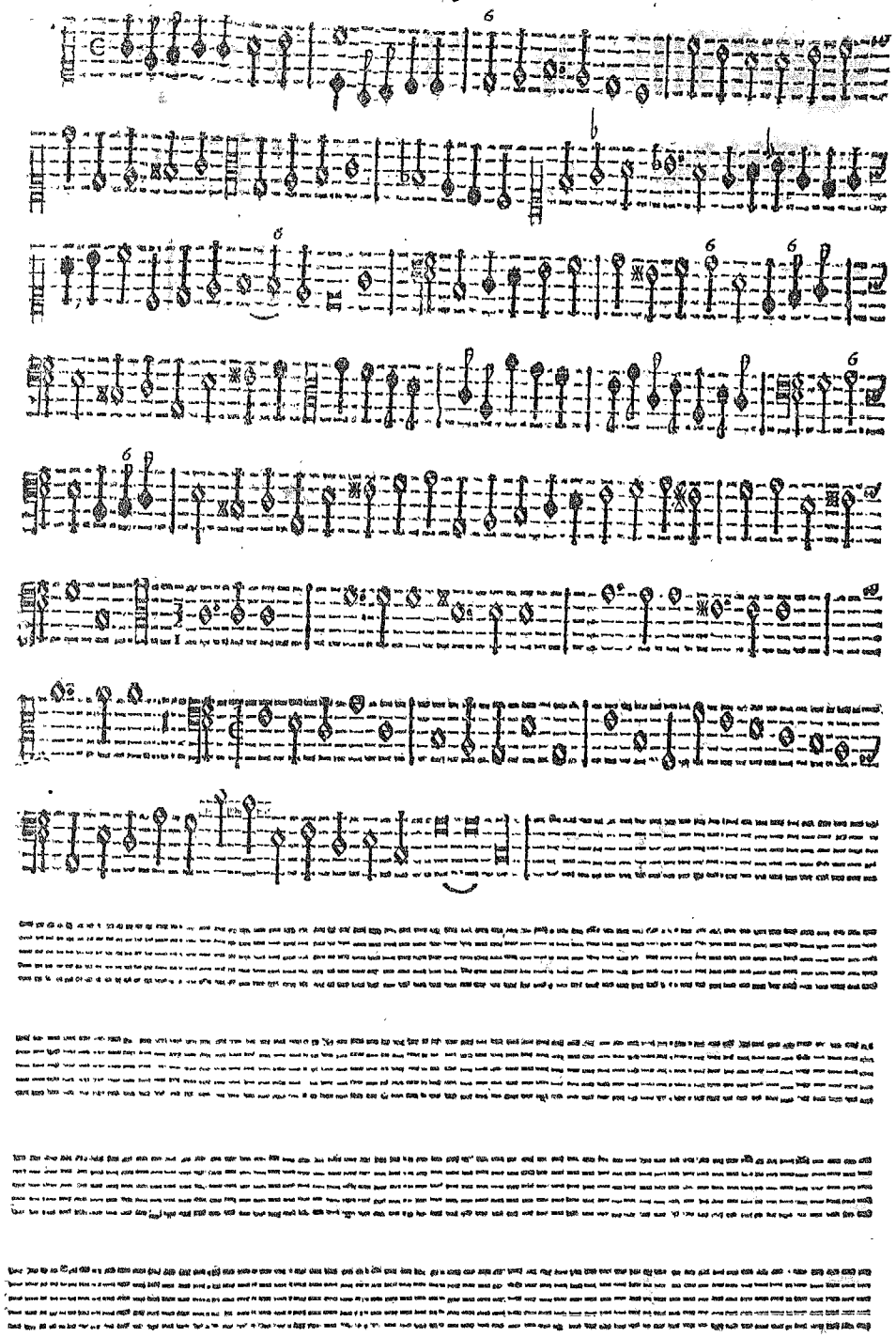
6
6
6
6
6
6

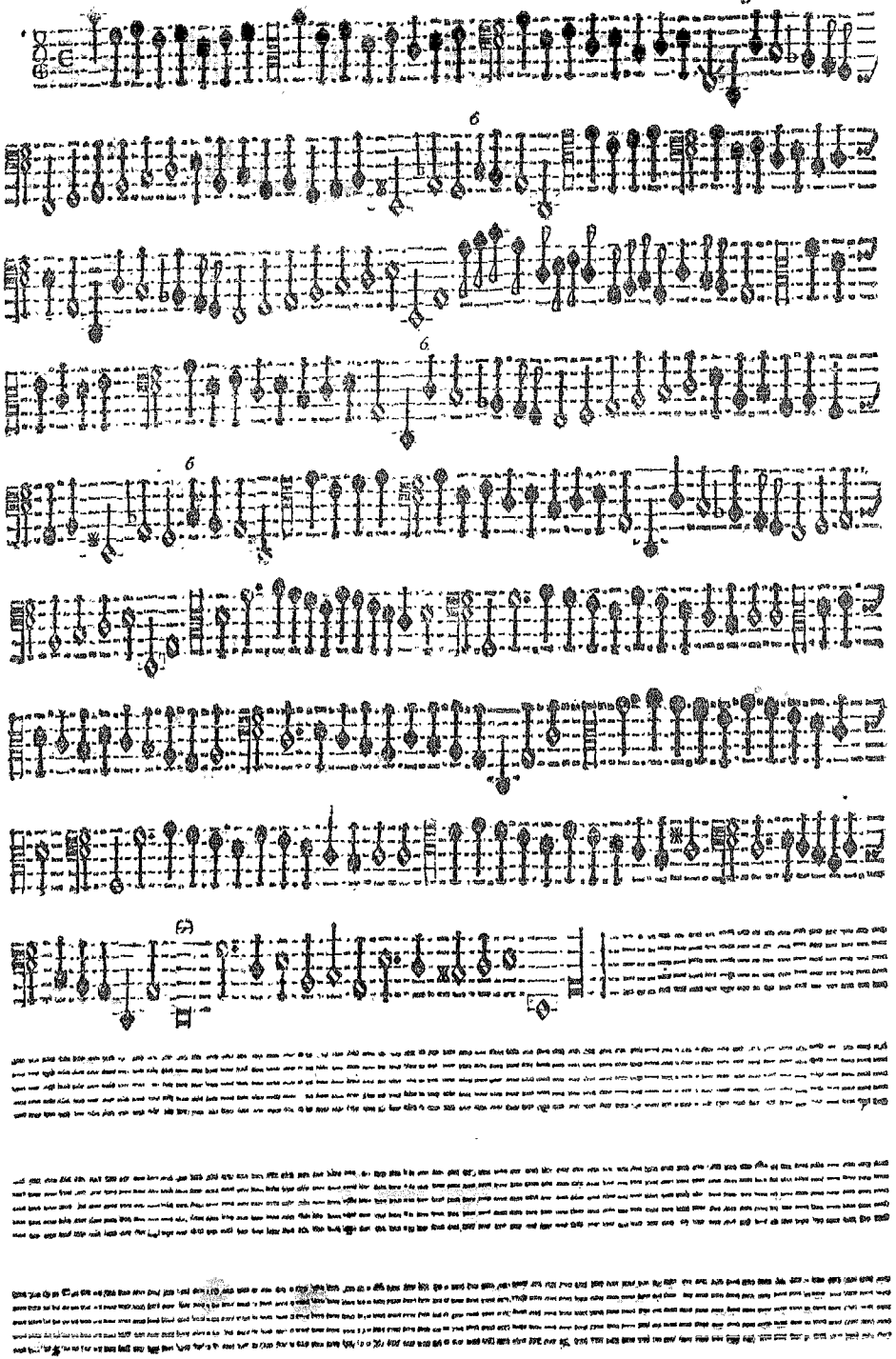

Canzon Terza

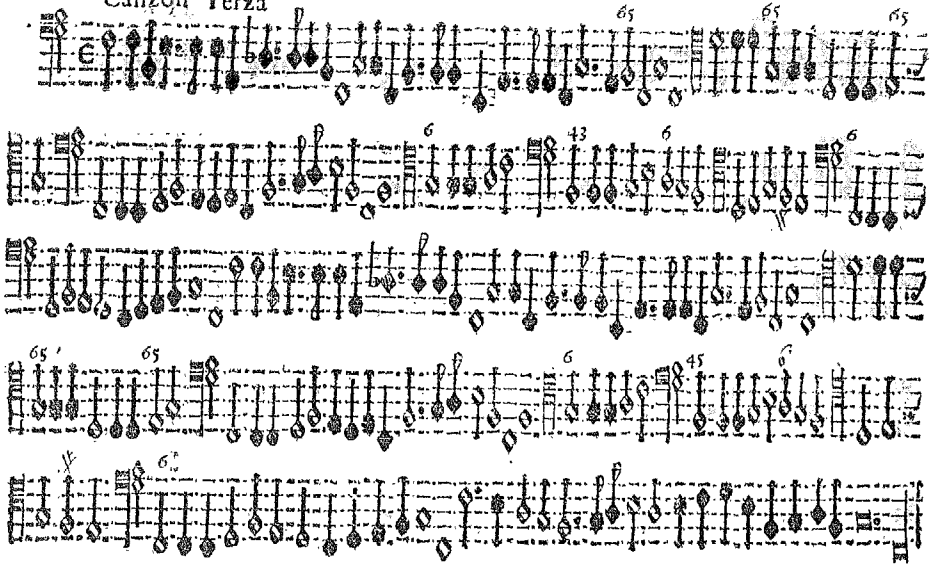

Canzon Quarta A 4 Doi Soprani è 2 Bassi ad libitum

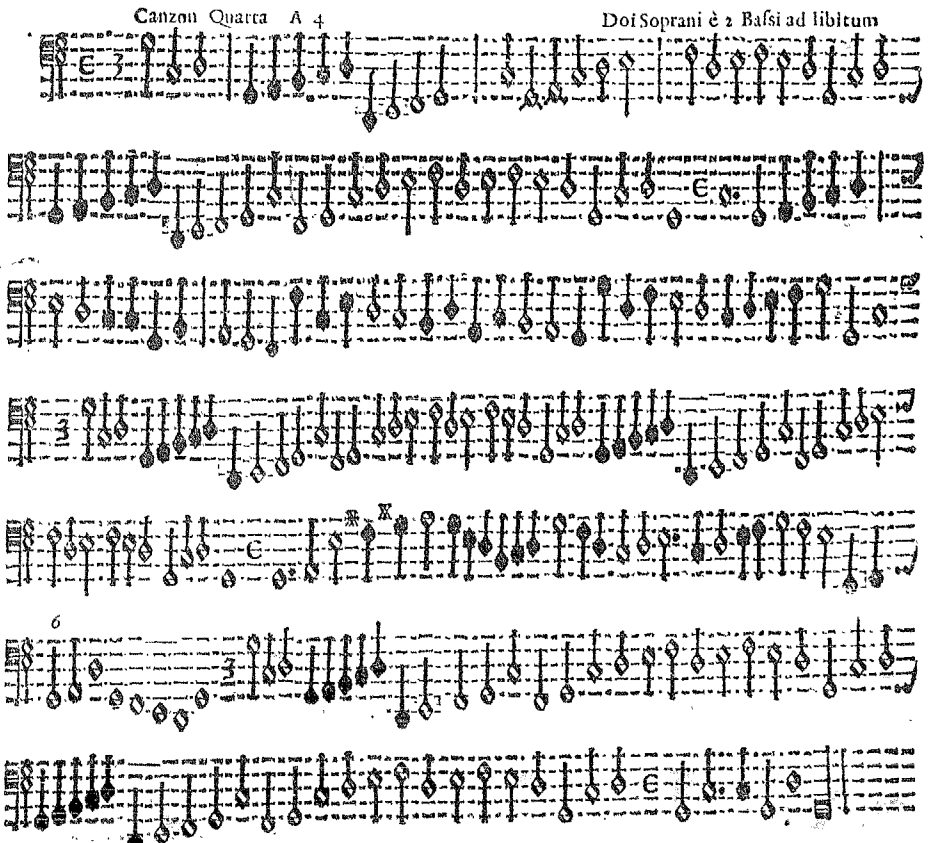

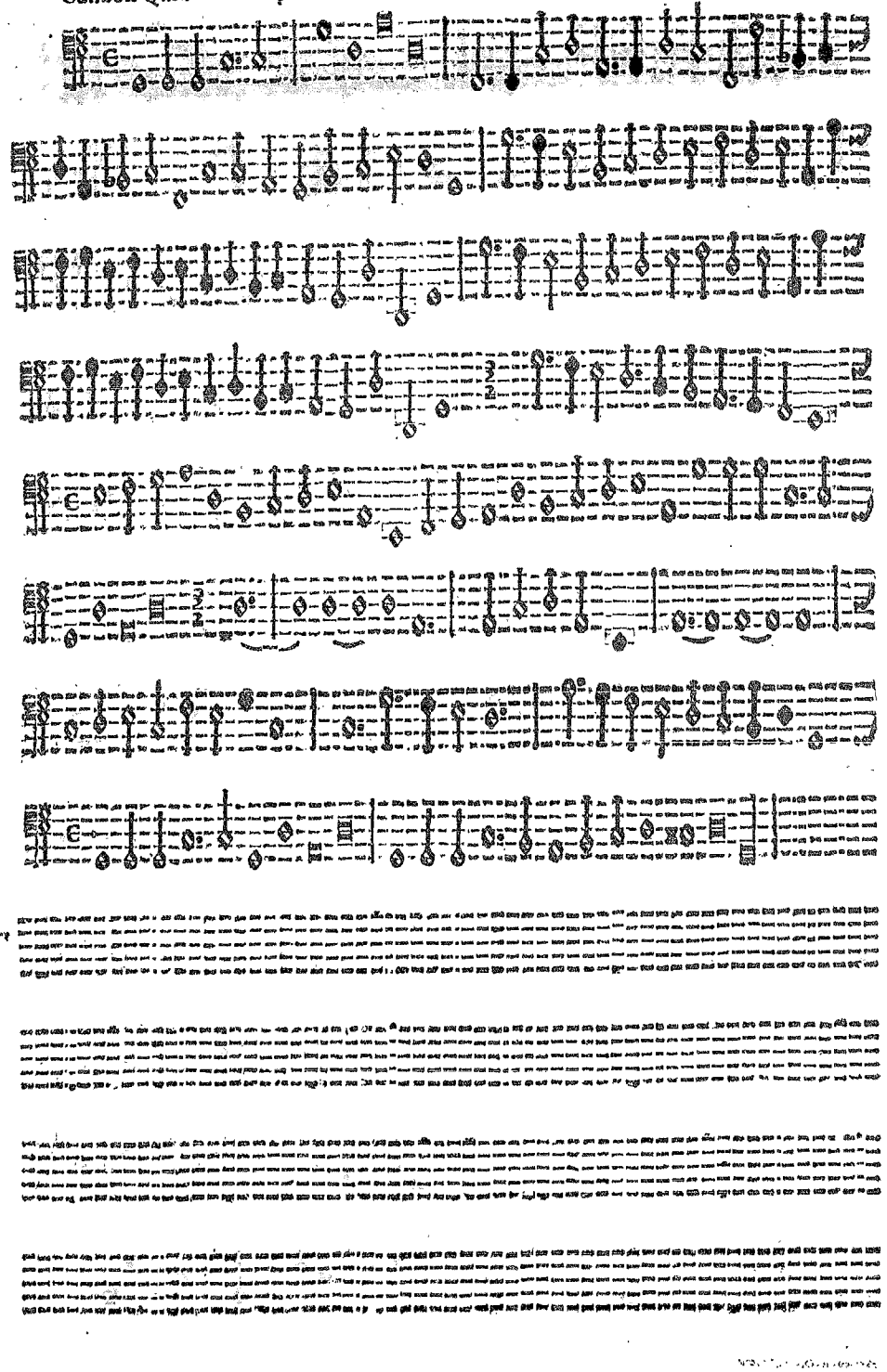

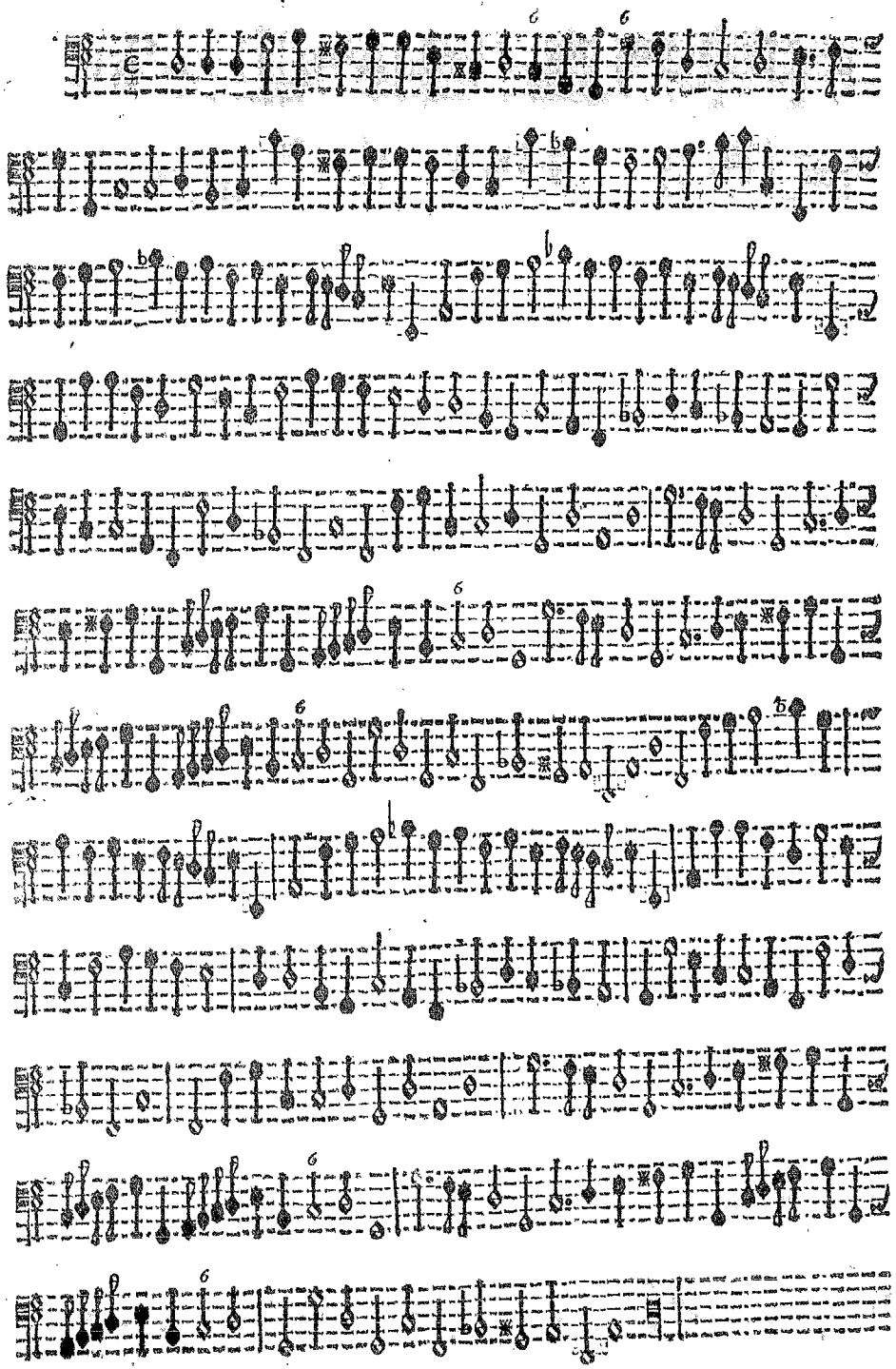

Canzon Septima A 6 & a 5 ad libitum tralasciando il Basso del primo Choro

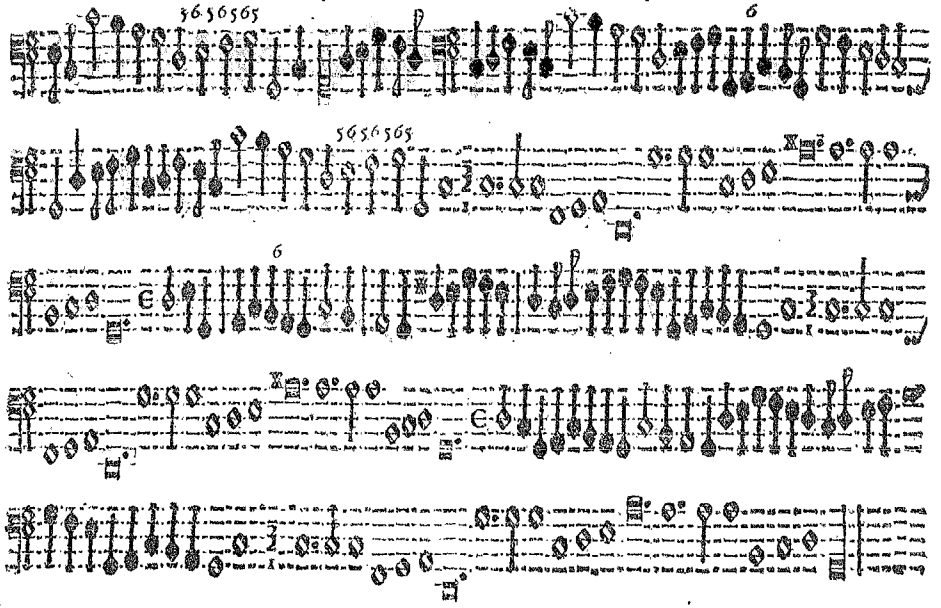

Canzon Ottava A 6 Doi Soprani è Quatro Tromboni

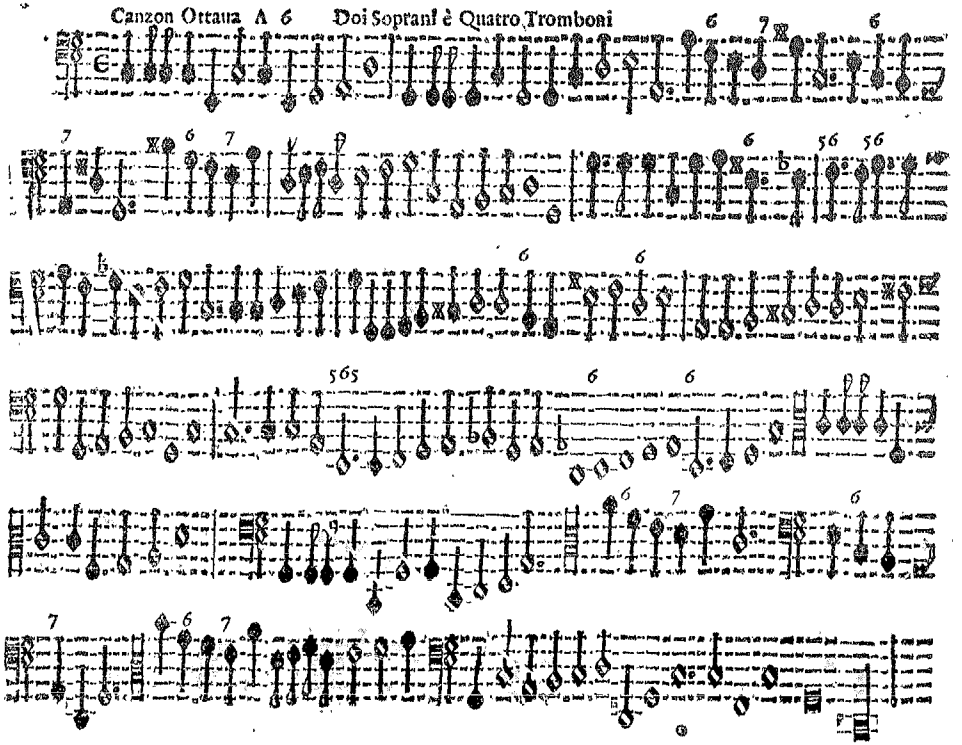

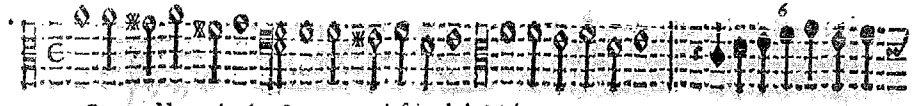

Canzon Nona A 6 & a 5 tralasciando la Viola

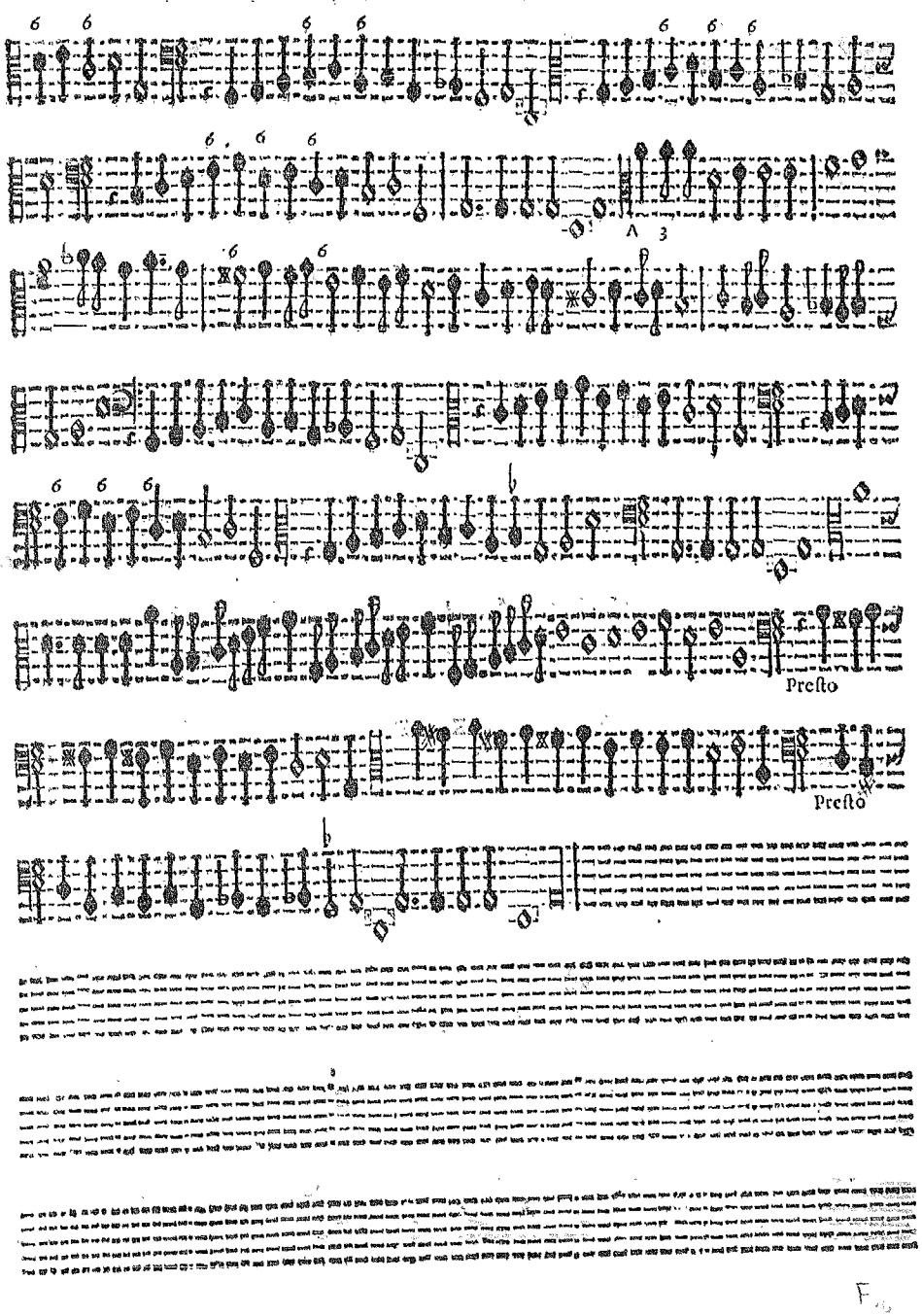

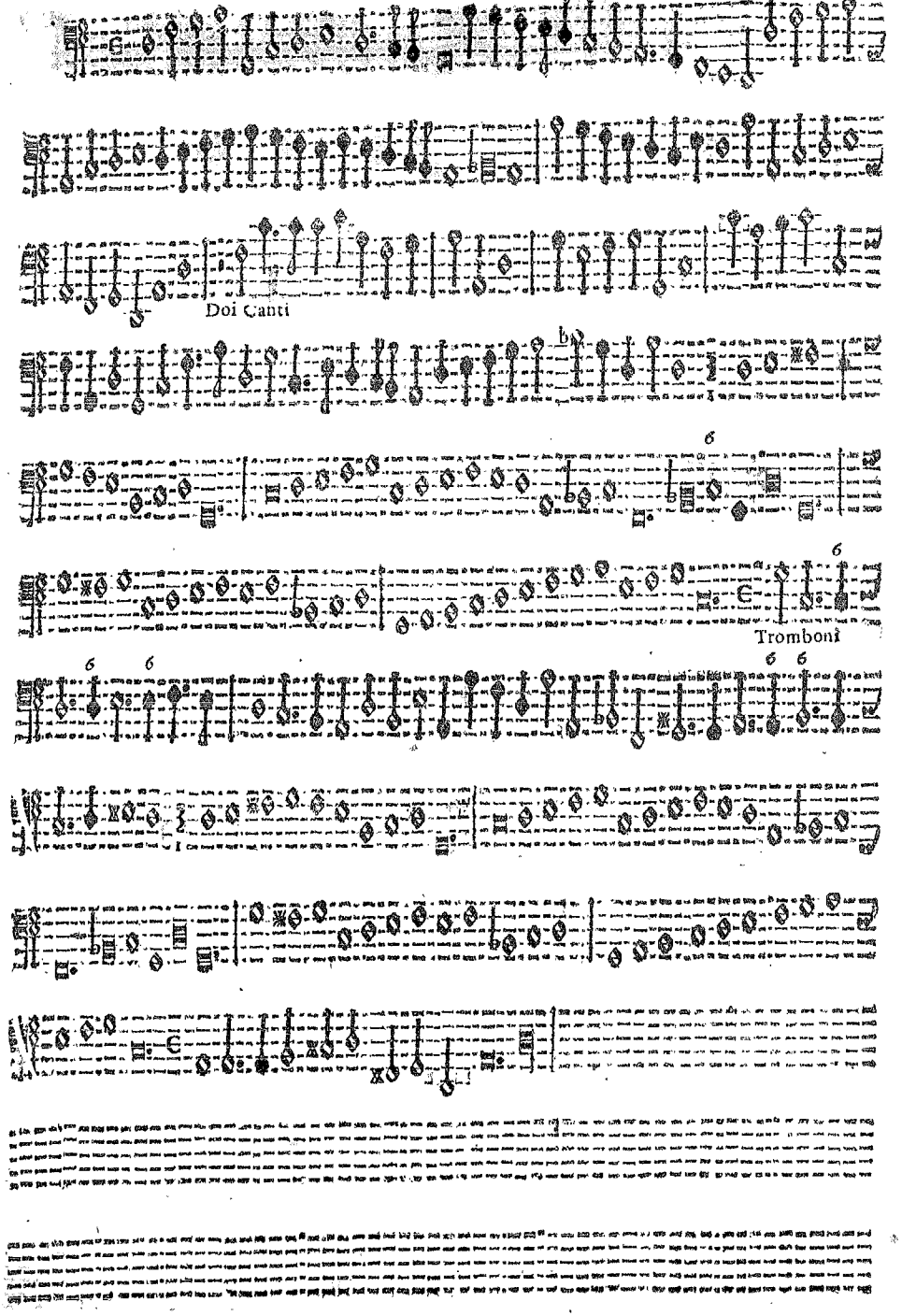
Doi Canti
Tromboni

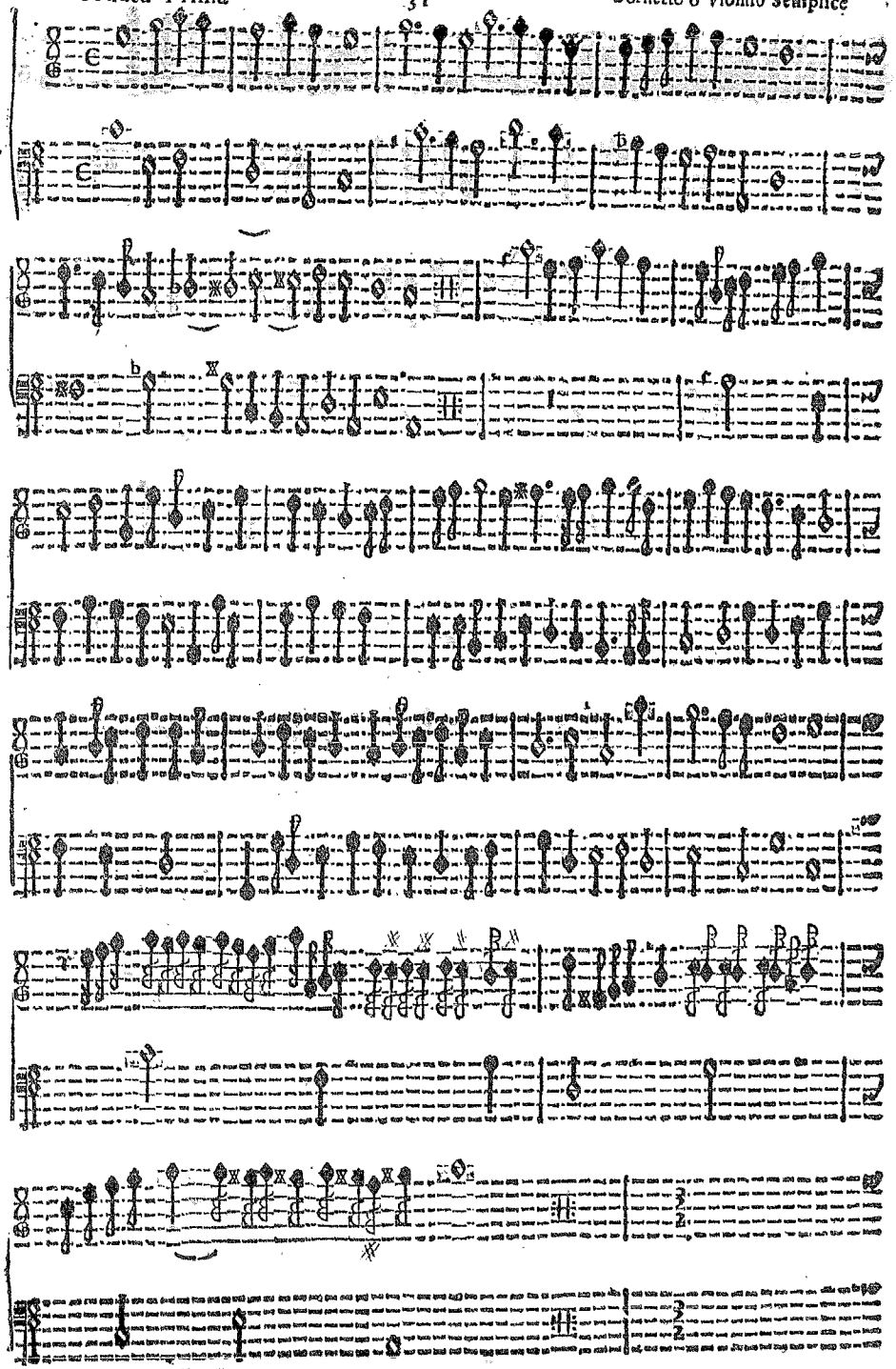

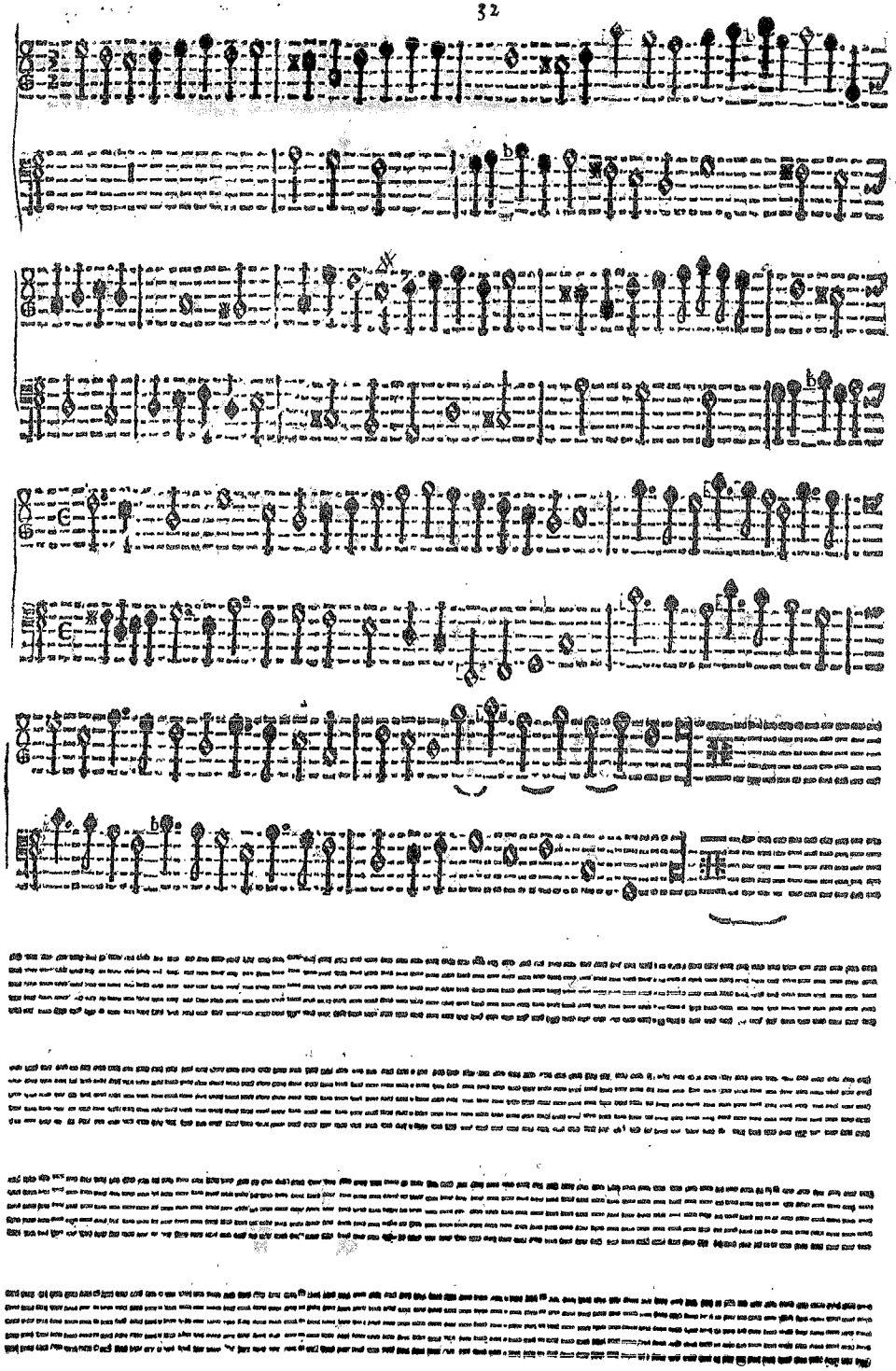

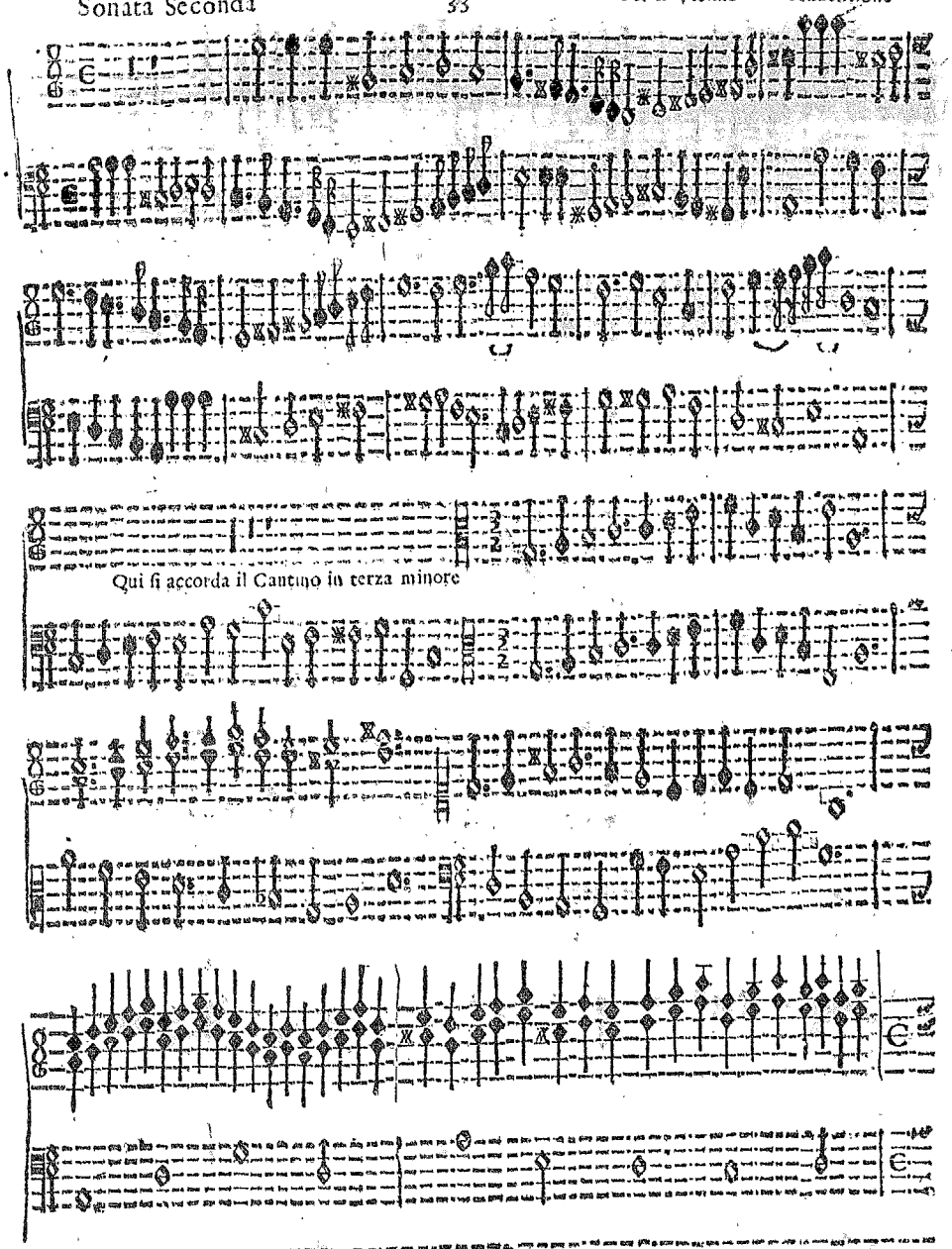
Qui si accorda il Cantino in terza minore

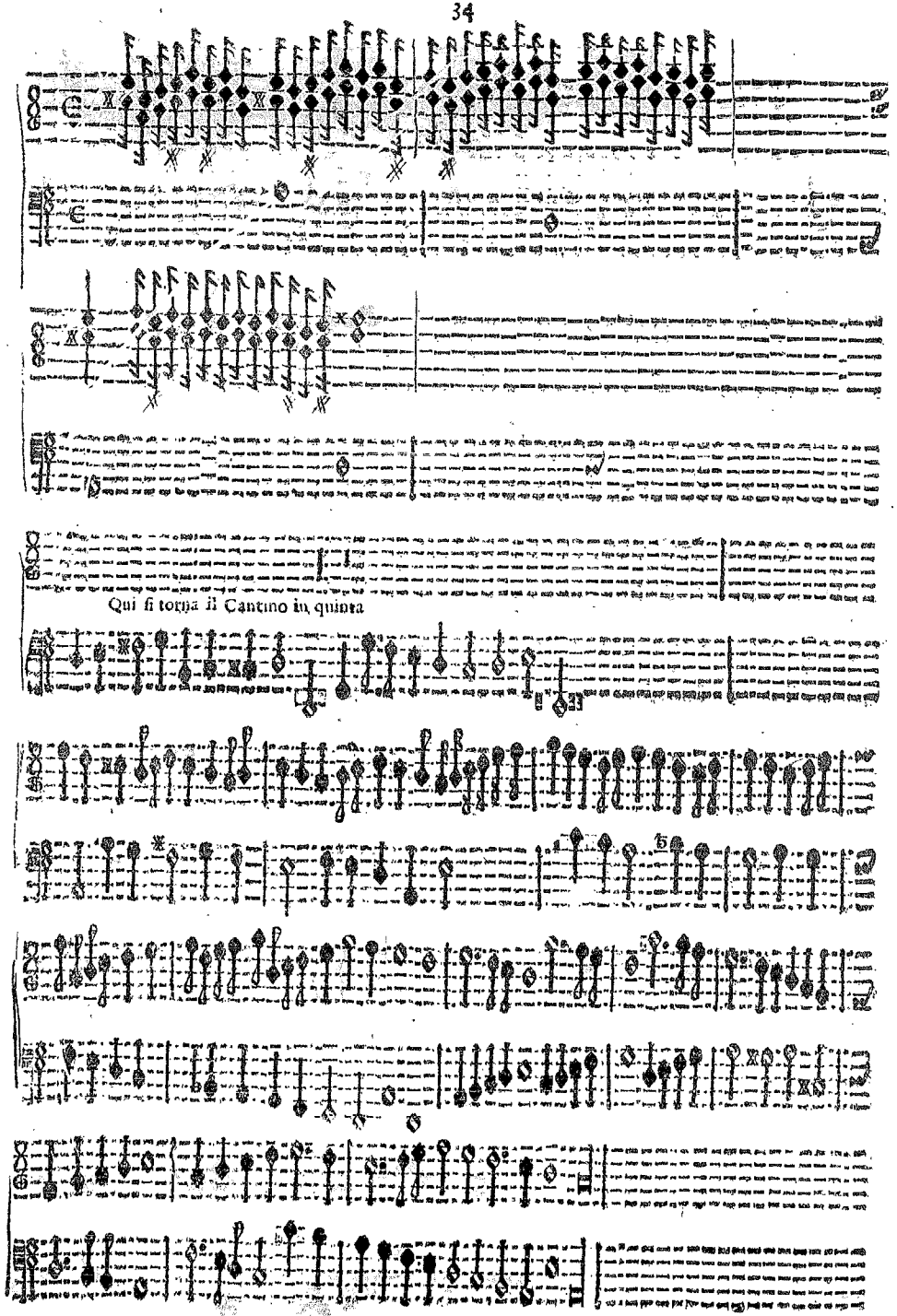
Qui si torna il Cantino in quinta

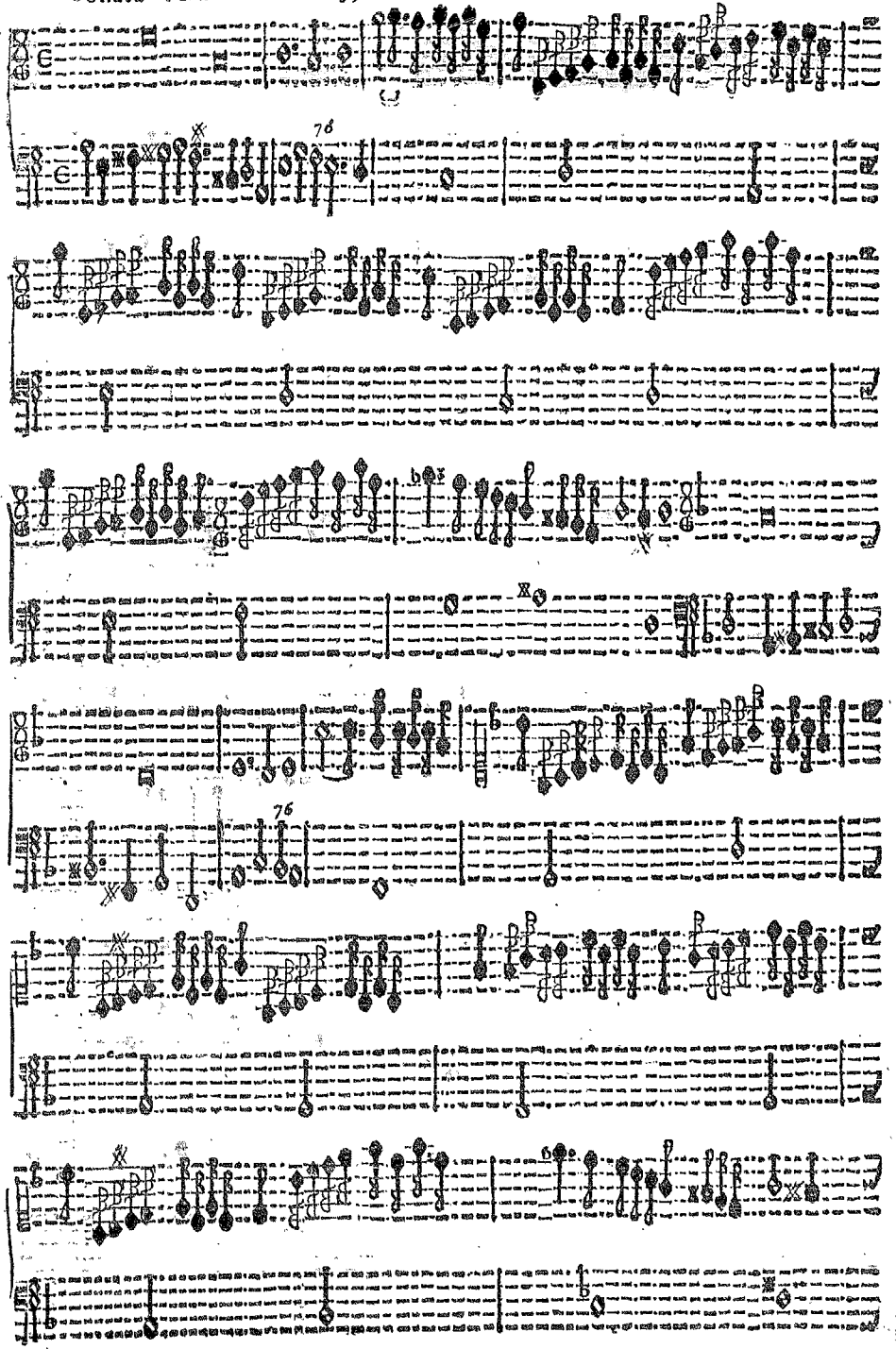
76
76

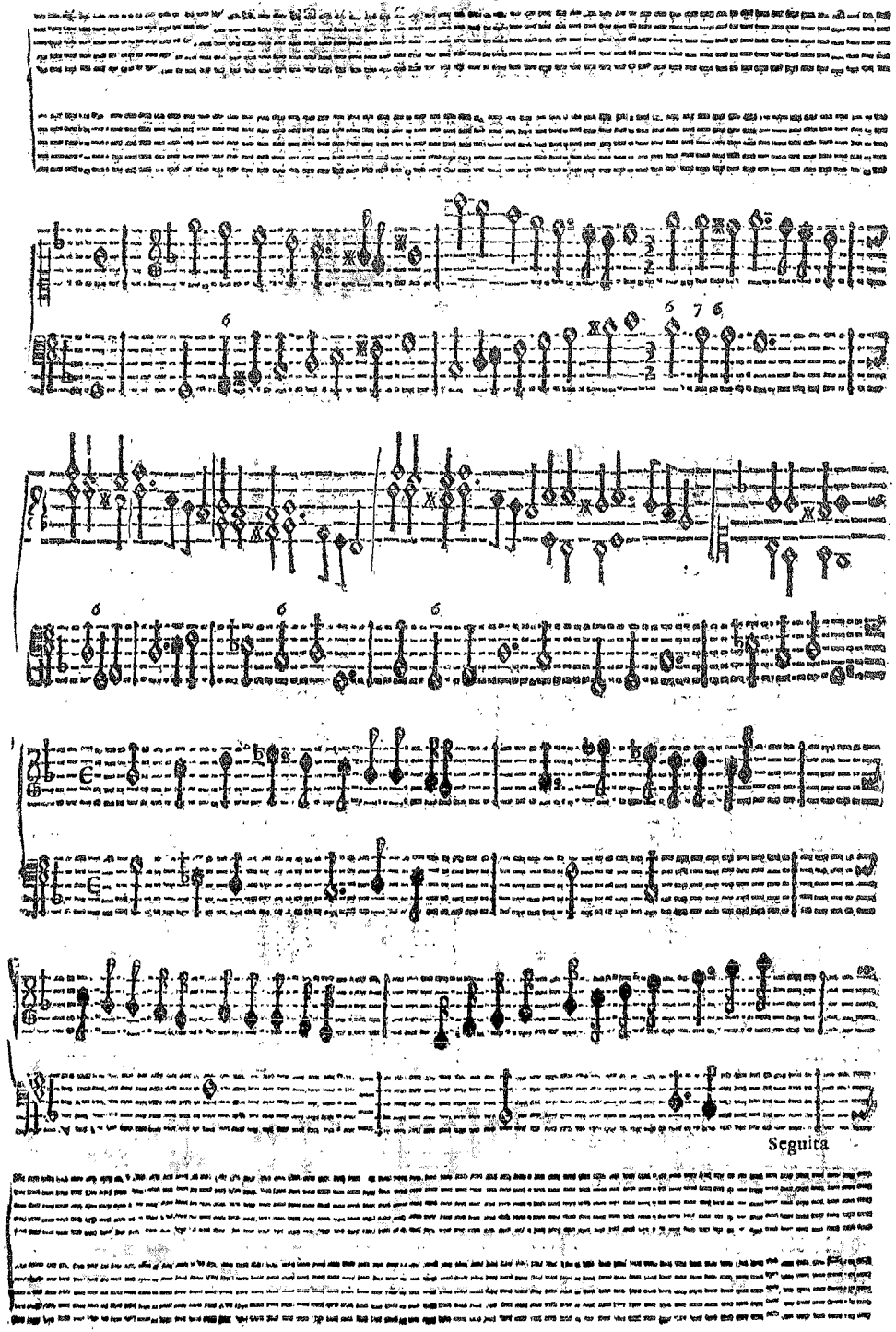
Seguita

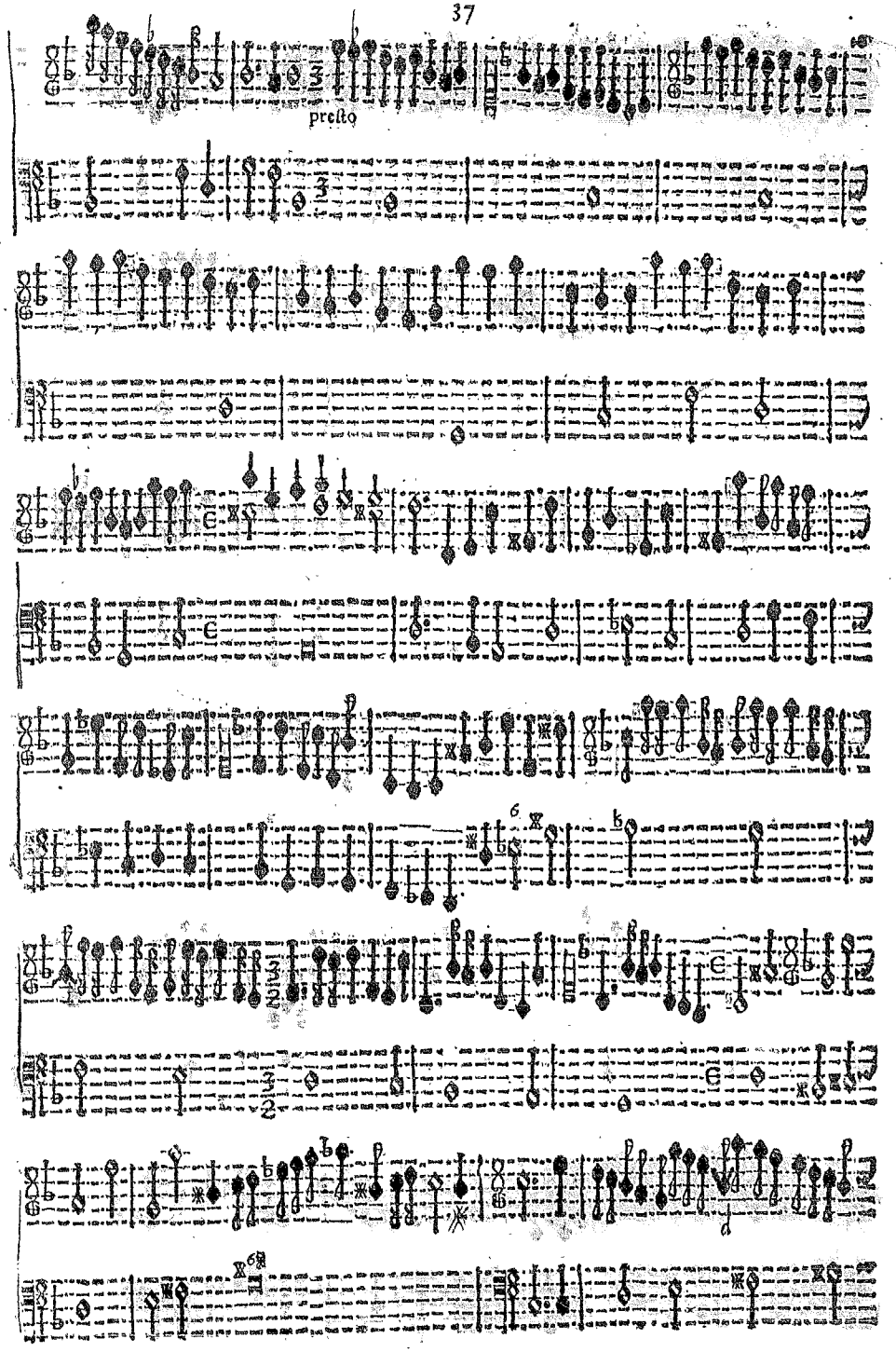
presto

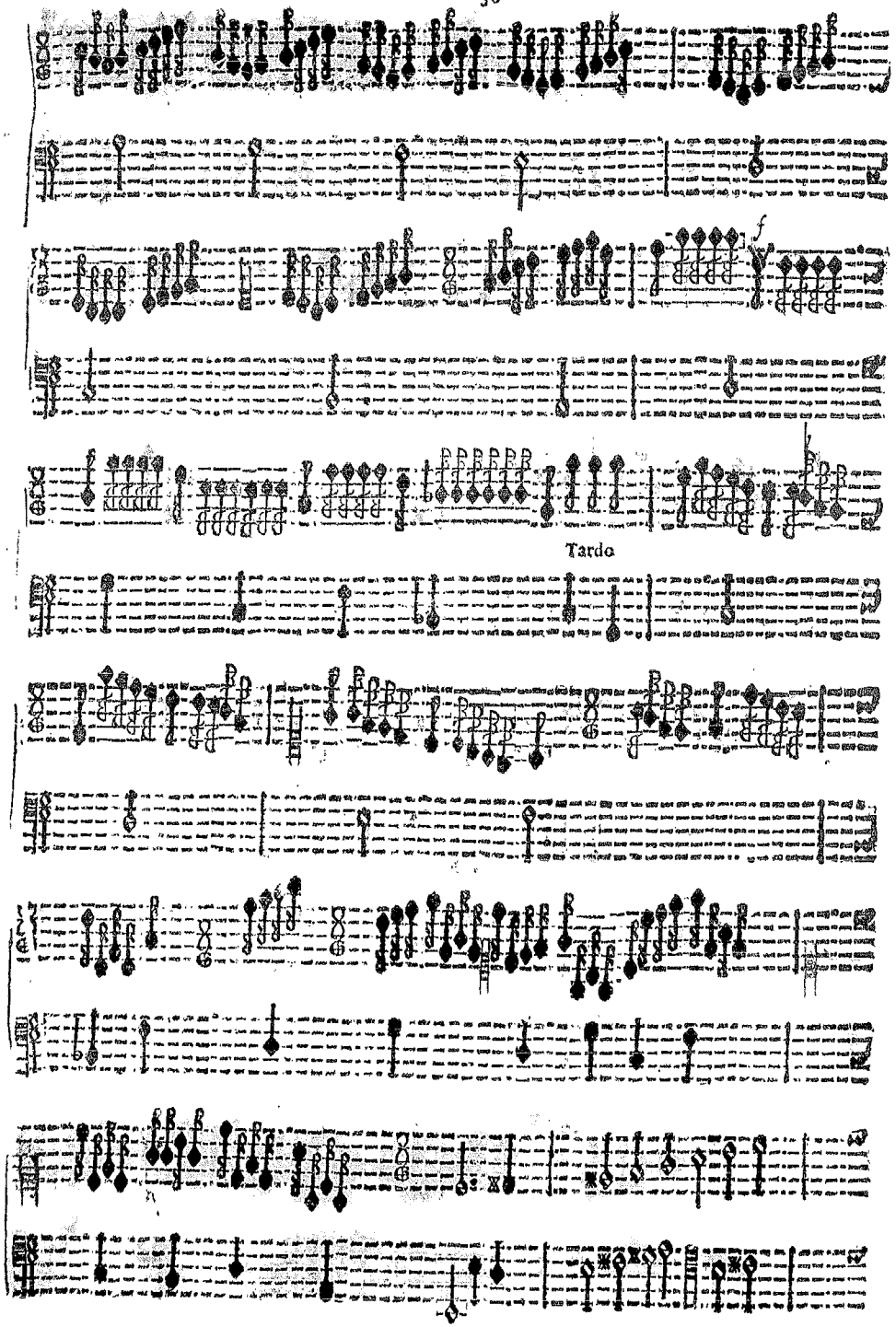
Tardo

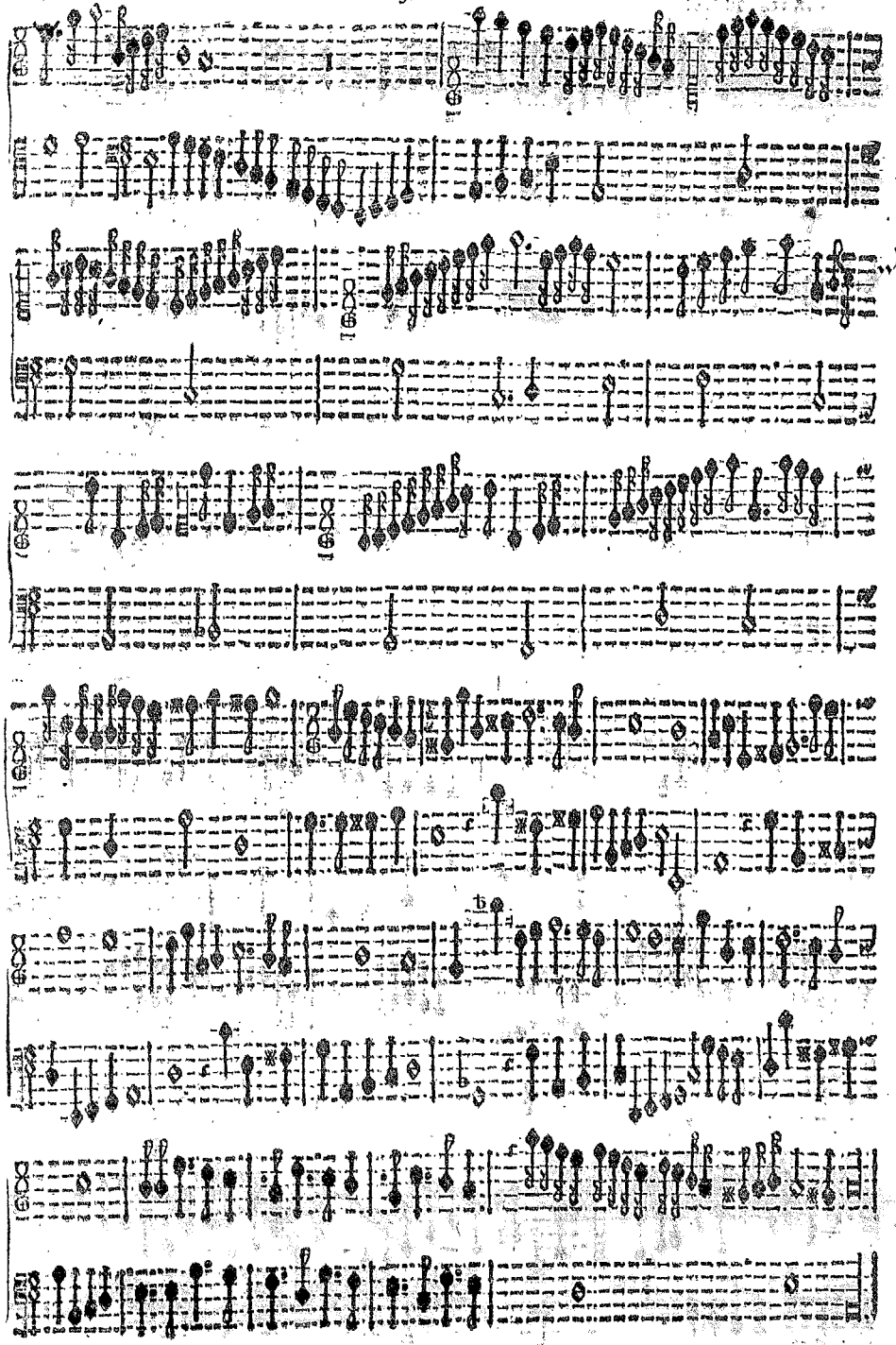

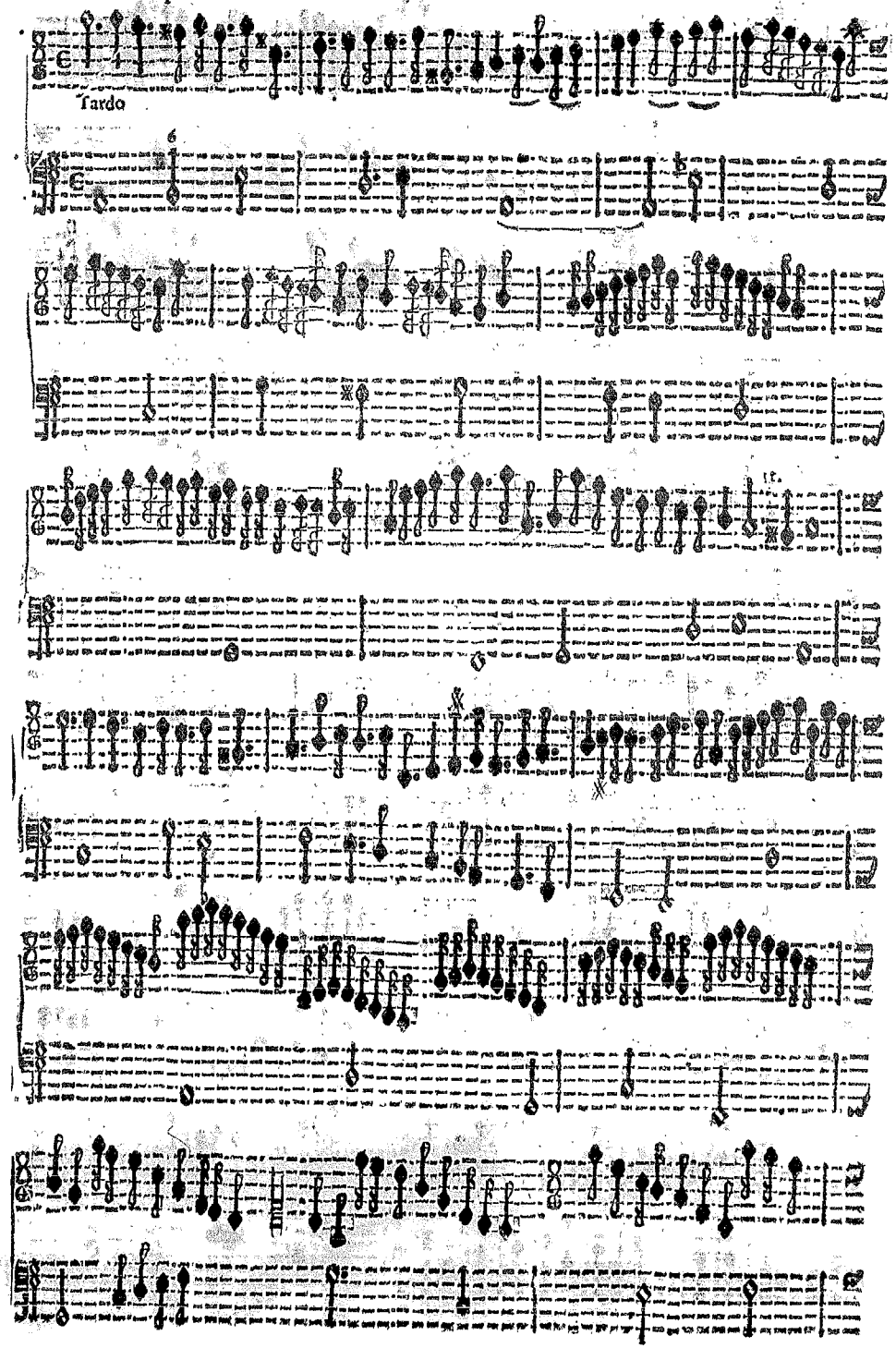
Tardo

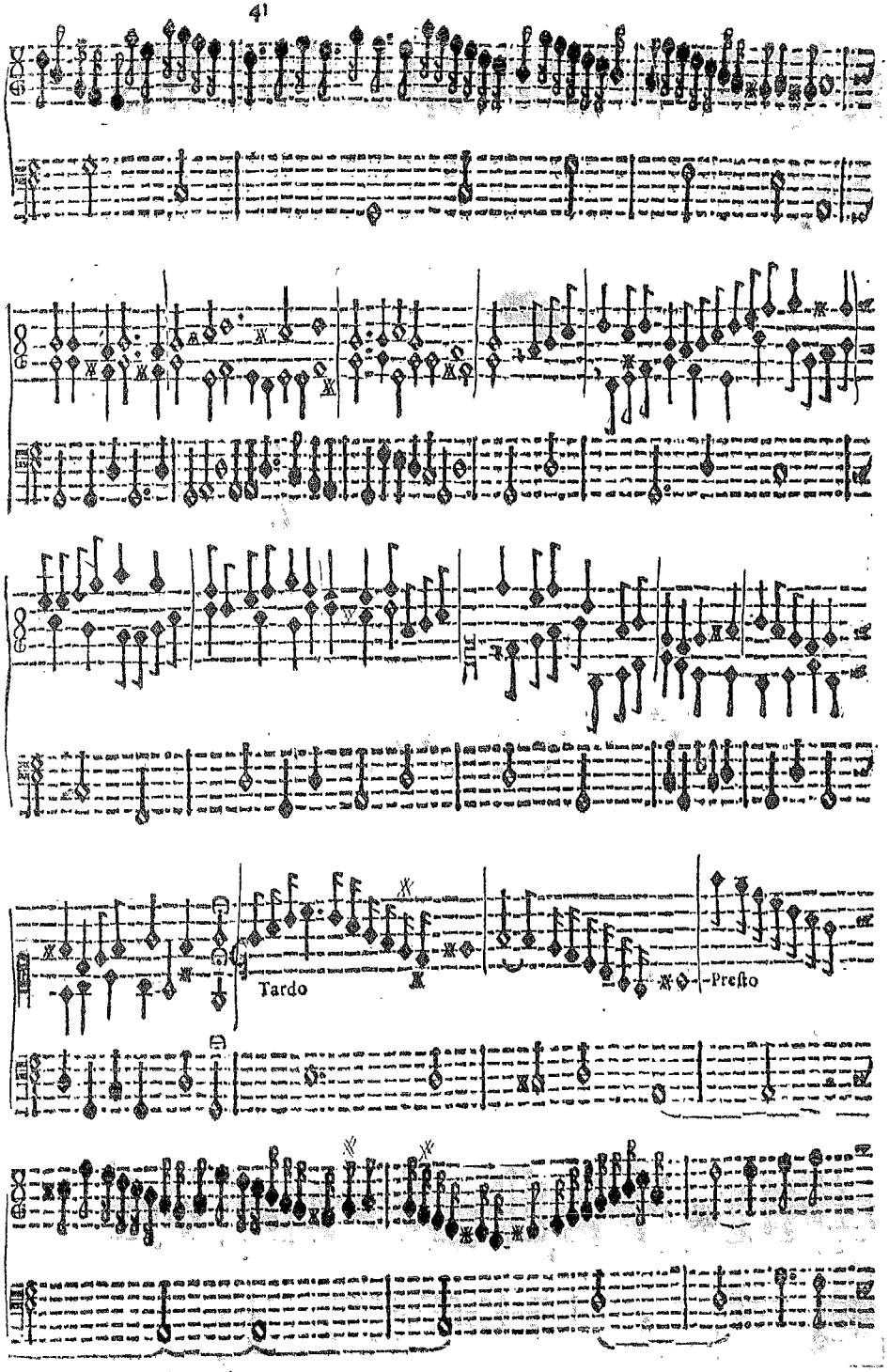
Tardo
Presto

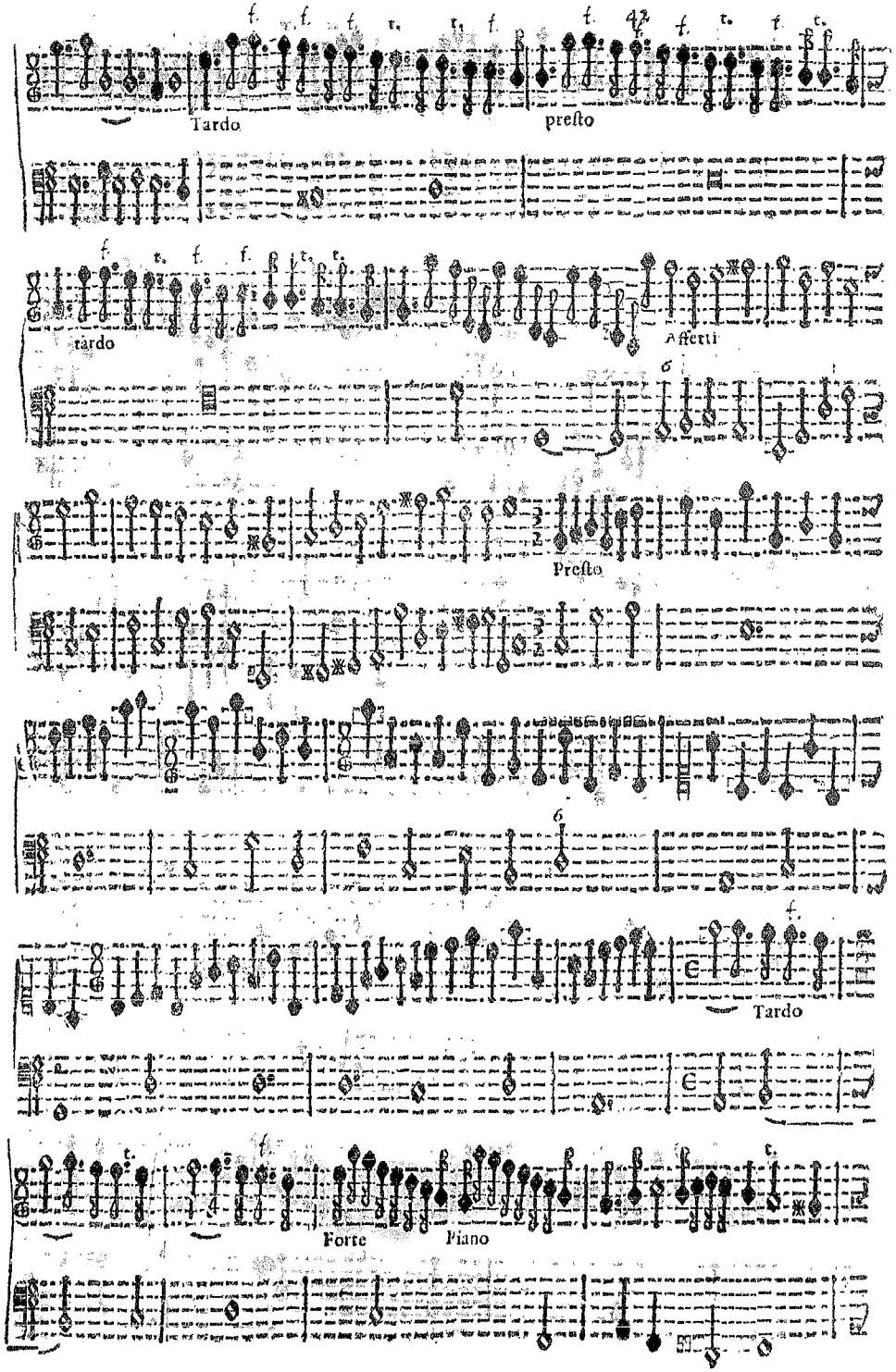
Tardo
presto
tardo
Affetti
Presto
Tardo
Forte
Piano

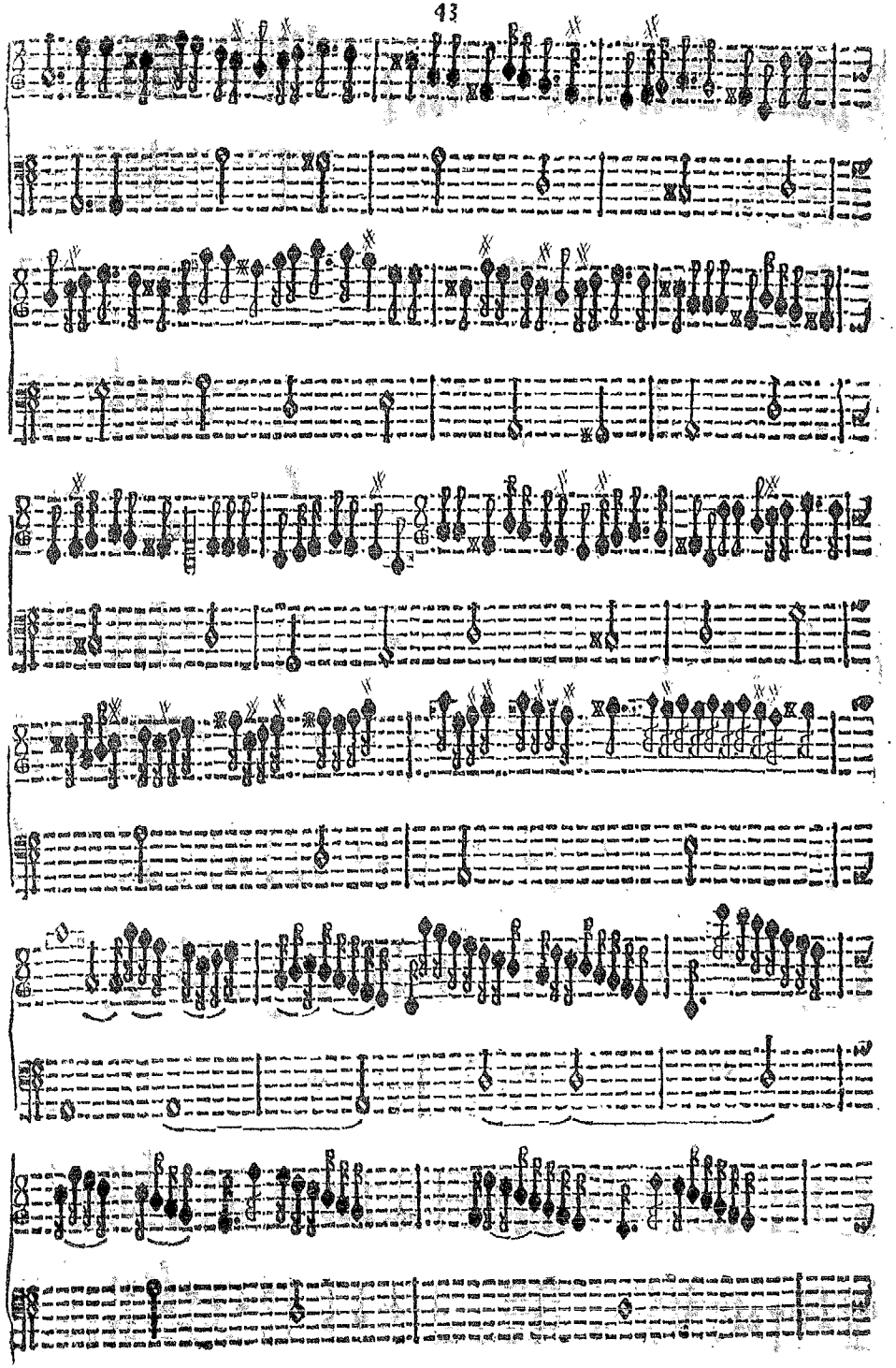

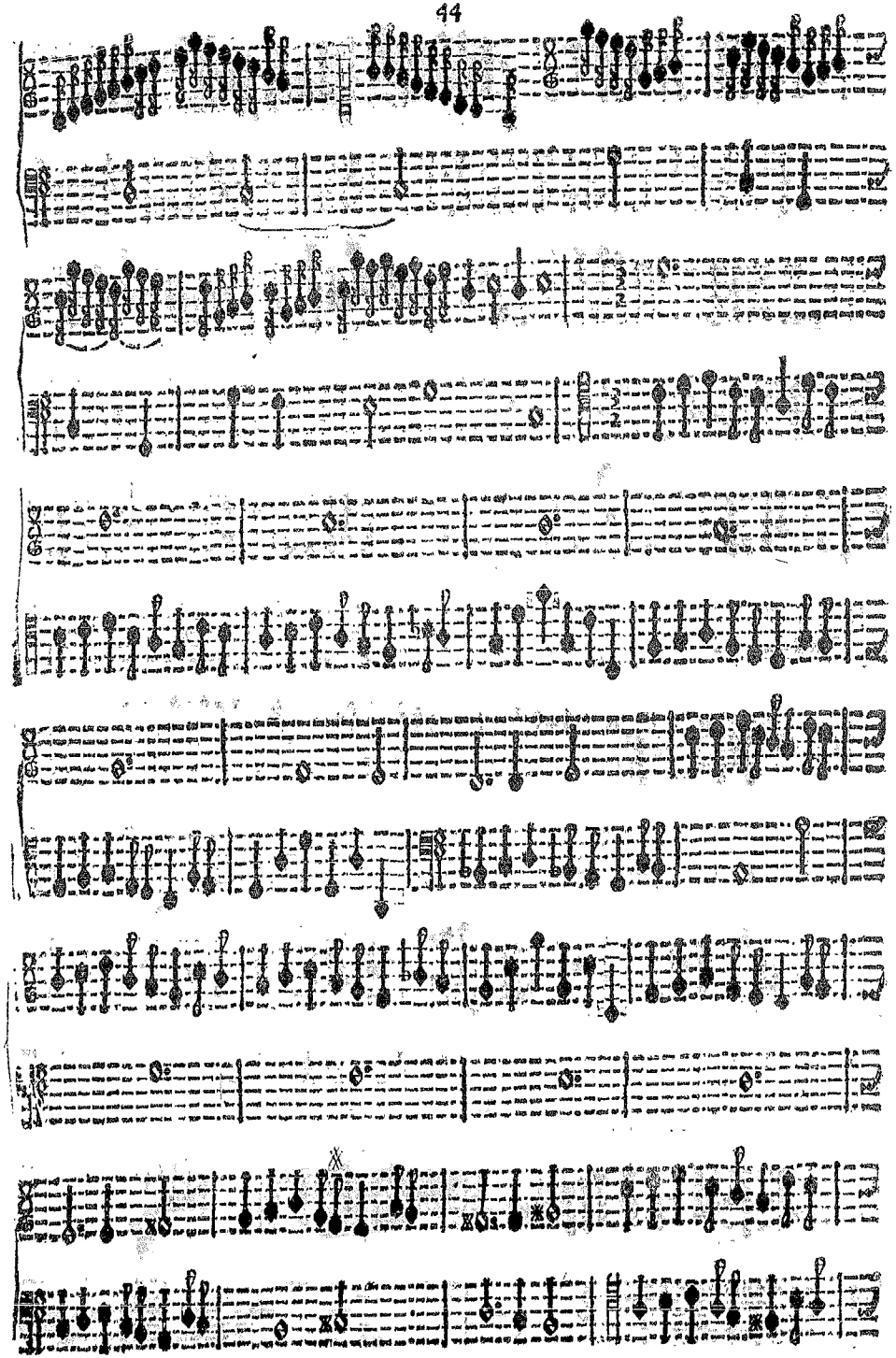

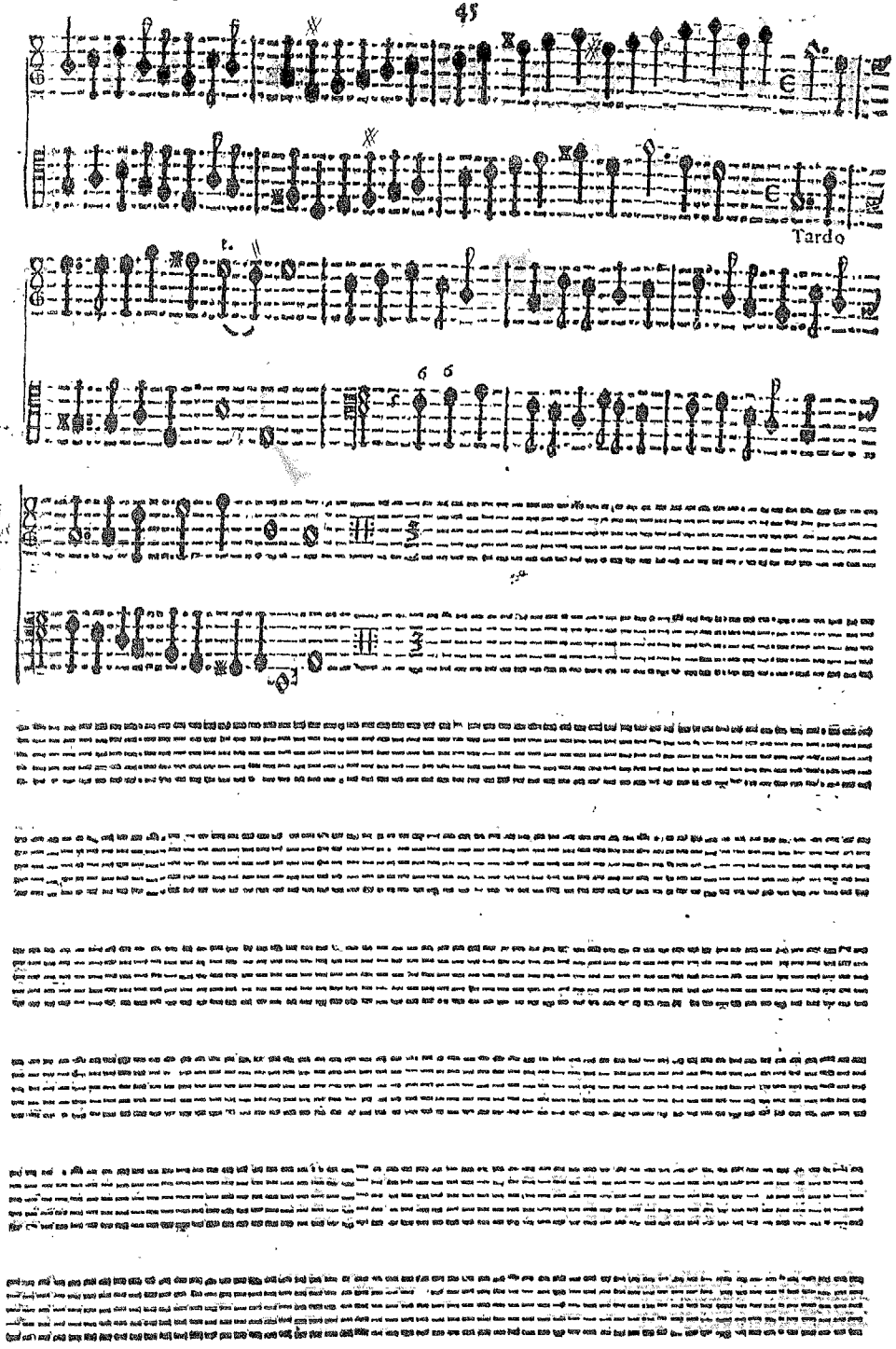
Tardo

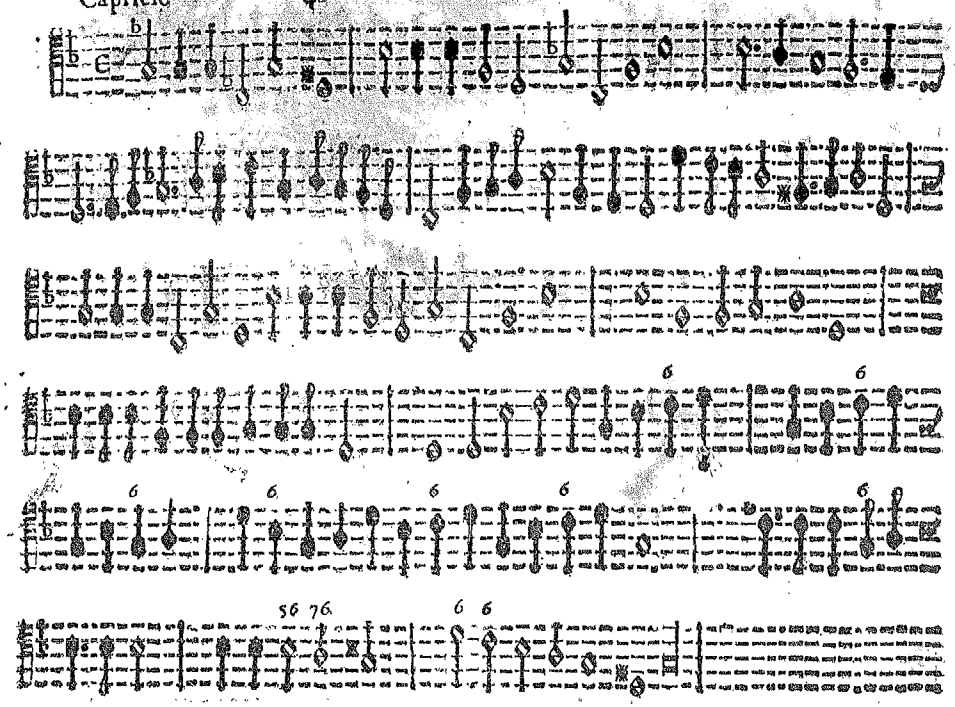

brak s.47-50

brak s.47-50

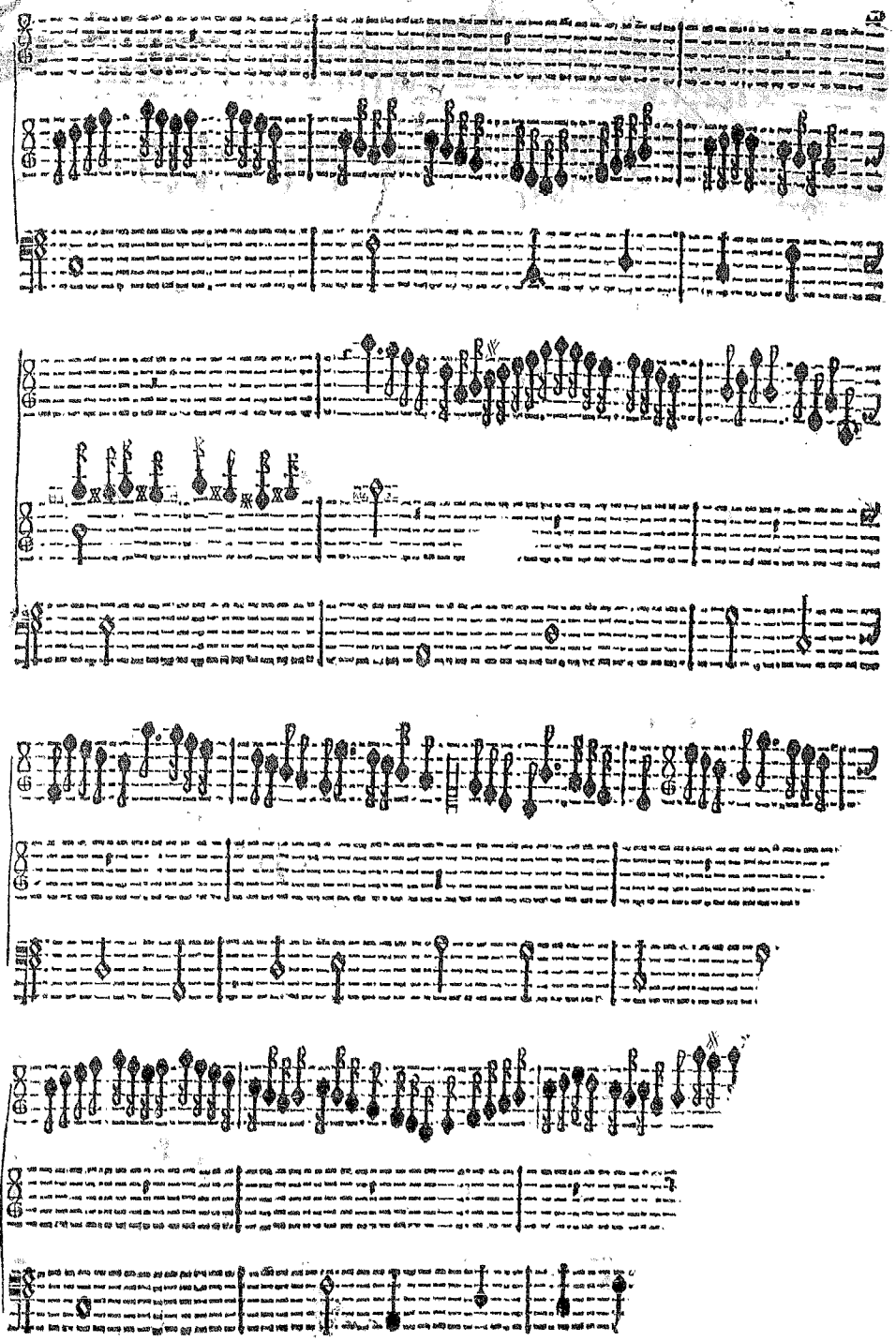

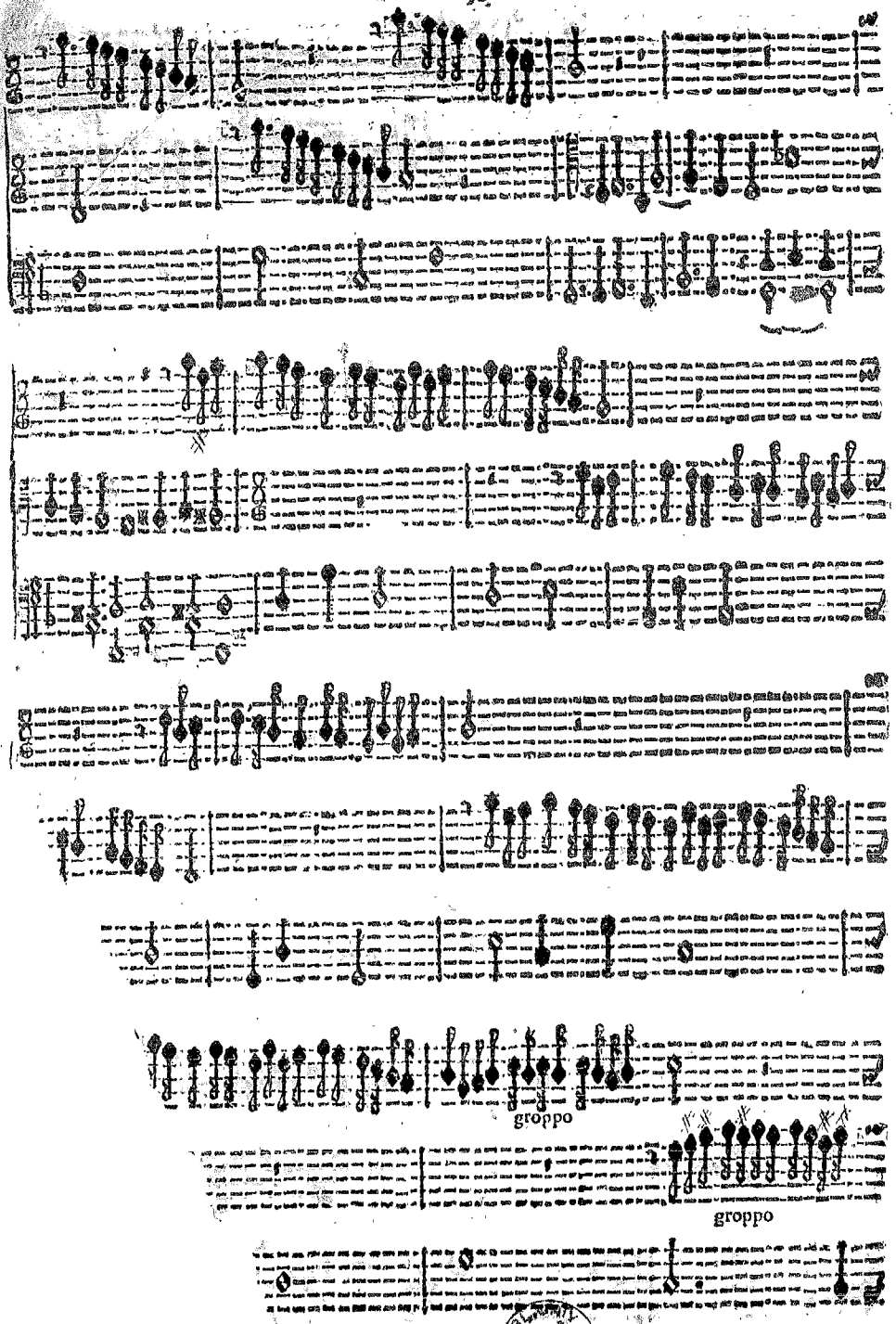

BIBLIOTEKA JAGIELLOŃSKA
WRATISL

brak s.53-54

Mf 3626

M a r i n i Biagio

Sonate,symphonie,canzoni... Opera ottava...
Venezia, B.Magni,1629. 2°

C I, C II,T, B, V e VI p, B.c.

1 zwój neg. + 1 zwój poz.

Mus.469
50089 Muz