

SIX  
SONATES  
A DEUX FLUTES  
& BASSE CONTINUE.

Dediées

*A Monsieur*

J. B. MULHAUSEN

*Amateur de la Musique à Bremen*

*Composées par*

F. SCHWINDL

OEUVRE TROISIEME.

A AMSTERDAM chez J. J. HUMMEL, Marchand & Imprimeur de Musique.

*Prix f 3-10.*

32454

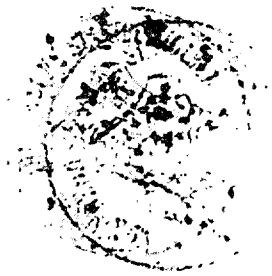

PRIMO

SONATA I

*Allegro*

*p* *f*

*p* *f* *p*

*Largo* *p*

*mez f* *p* *rinfppp*

# PRIMO

PRIMO

SONATA II

*Allegro*

PRIMO

*Largo*

*Vivace Tempo di Menuetto*

PRIMO

8  
SONATA III

*Allegro Vivace*

PRIMO

PRIMO

SONATA IV

*Allegro*

P R I M O

*Largo*

*Vivace*

PRIMO

SONATA V

*Allegro*

# PRIMO

PRIMO

SONATA VI

*Allegro*  
p f

*Largo*

*Ariosso con Variatione*

*Var. I*

*Var. II*

*Var. III*

*Var. III*

*Fin*

SIX  
SONATES  
A DEUX FLUTES  
& BASSE CONTINUE.

Dediées

*A MONSIEUR*

J. B. MULHAUSEN

*Amateur de la Musique à Bremen*

*Composées par*

F. SCHWINDL

OEUVRE TROISIEME.

A AMSTERDAM chez J. J. HUMMEL, Marchand & Imprimeur de Musique.

*Price 3-20.*

L 15

<sup>2</sup>  
Inhalt:

3 kopf. Stimmen  
mit je 3 Seiten

52434 Mus.

S E C O N D O

SONATA I

*Allegro*

S E C O N D O

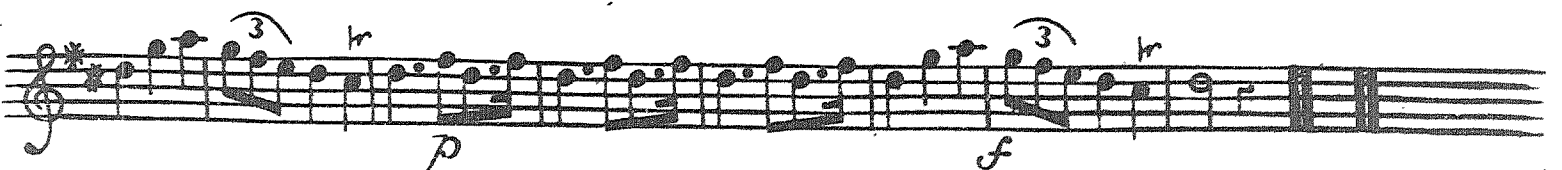
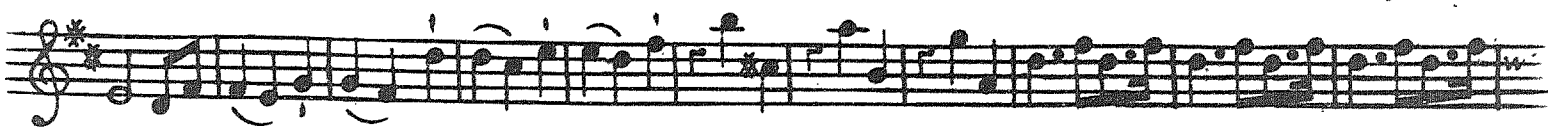
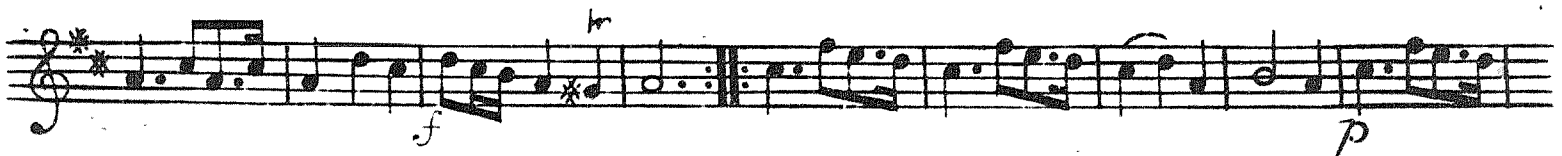
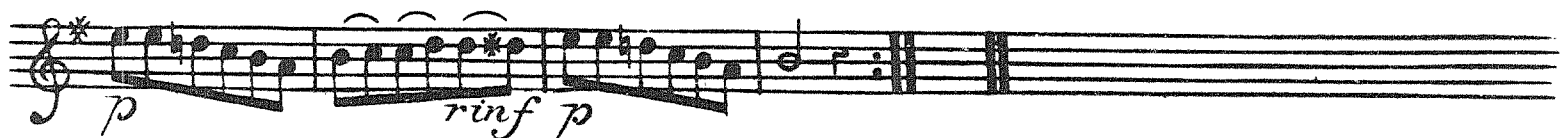
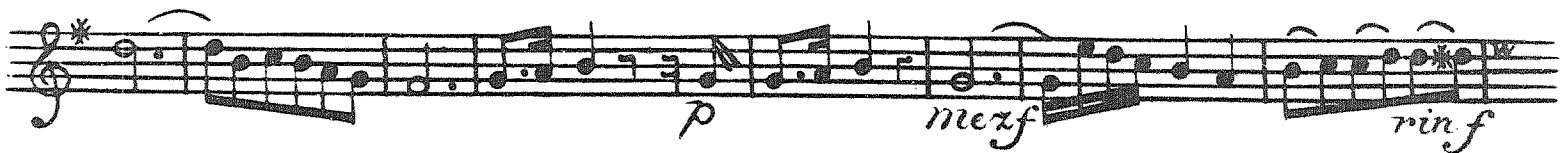
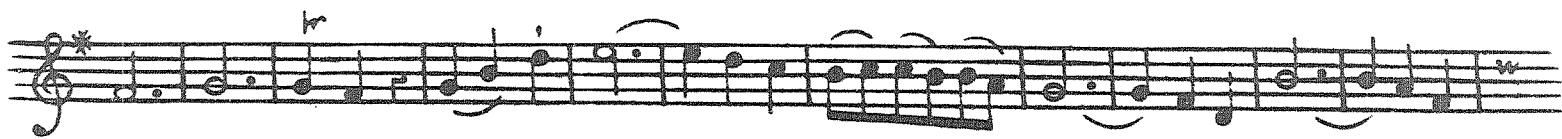
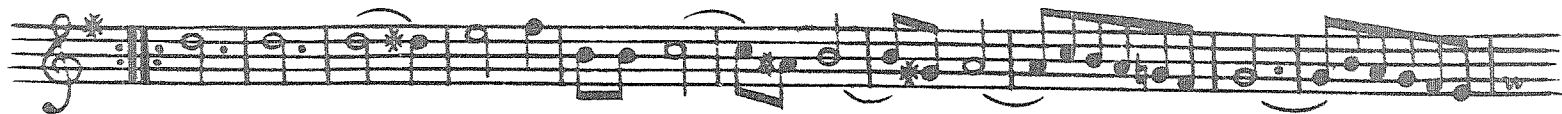

S E C O N D O

SONATA II

*Allegro*

*Largo*

# SECONDO

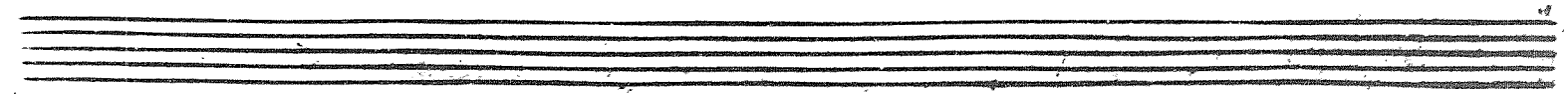
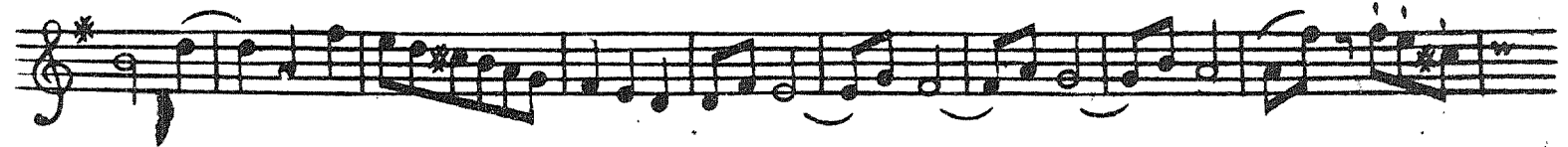
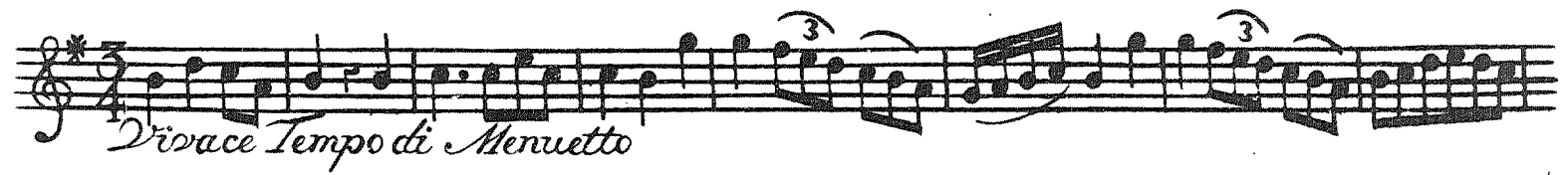
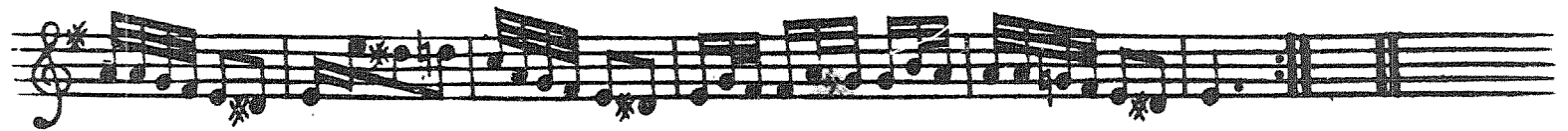
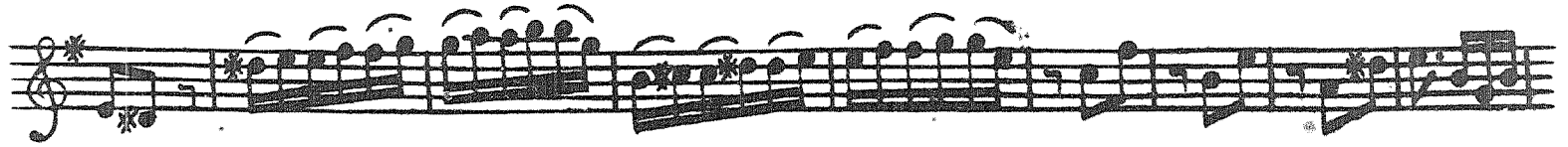
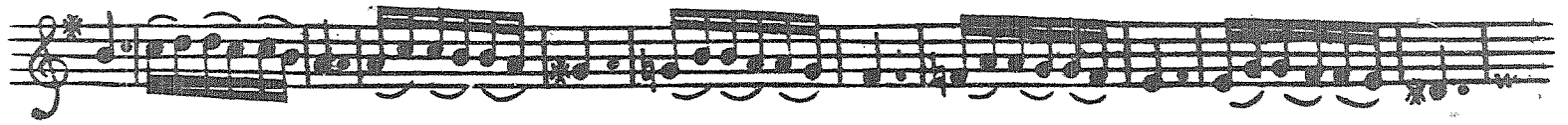
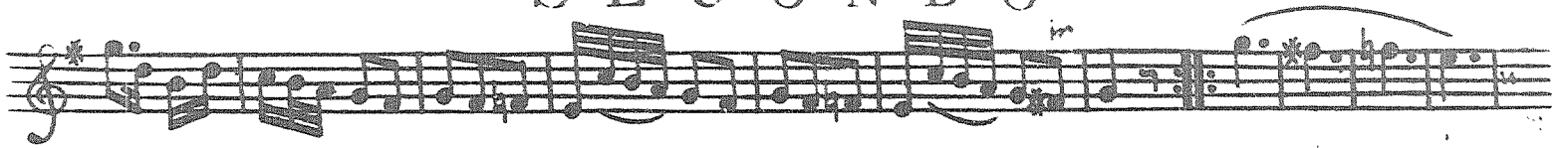

S E C O N D O

SONATA III

*Allegro Vivace*

# SECONDO

*Andante*

1

*Fuga*

W

SECONDO

SONATA IV

*Allegro*

# SECONDO

*Largo*

*Vivace*

S E C O N D O

SONATA V

*Allargro*

*Largo*

# SECONDO

*Virace Tempo di Menuetto*

This section consists of five staves of music. The first staff begins with a treble clef, a key signature of two sharps (F# and C#), and a 3/4 time signature. It features a melodic line with first and third fingerings indicated. The second staff continues the melody with some rests and a first ending bracket. The third staff shows a more active melodic line with first and third fingerings. The fourth and fifth staves provide a harmonic accompaniment with a steady eighth-note pattern.

*Allegro*

This section consists of ten staves of music. The first staff has a treble clef, a key signature of two sharps, and a common time signature. It starts with a piano (*p*) dynamic and includes first and second fingerings. The second staff continues with a piano (*p*) dynamic. The third and fourth staves feature a complex rhythmic pattern with alternating piano (*p*) and forte (*f*) dynamics, and include mezzo-forte (*mez f*) markings. The fifth and sixth staves continue this pattern with piano (*p*) and forte (*f*) dynamics. The seventh and eighth staves show a melodic line with piano (*p*) and forte (*f*) dynamics. The ninth and tenth staves conclude the section with a forte (*f*) dynamic and first fingerings.

*Largo*

This section consists of four staves of music. The first staff has a treble clef, a key signature of two sharps, and a 3/8 time signature. It begins with a melodic line and a first ending bracket. The second and third staves continue the melody with first fingerings. The fourth staff provides a harmonic accompaniment with a steady eighth-note pattern and first fingerings.

# SECONDO

*Arioso con Variatione*

*Var. I*

*Var. II*

*Var. III*

*Var. III*

*Fine*

SIX  
SONATES  
A DEUX FLUTES  
& BASSE CONTINUE.

Dediées

*A MONSIEUR*

J. B. MULHAUSEN

*Amateur de la Musique à Bremen*

*Composées par*

F. SCHWINDL

OEUVRE TROISIEME.

---

A AMSTERDAM chez J. J. HUMMEL, Marchand & Imprimeur de Musique.

*Prix f 3-10.*

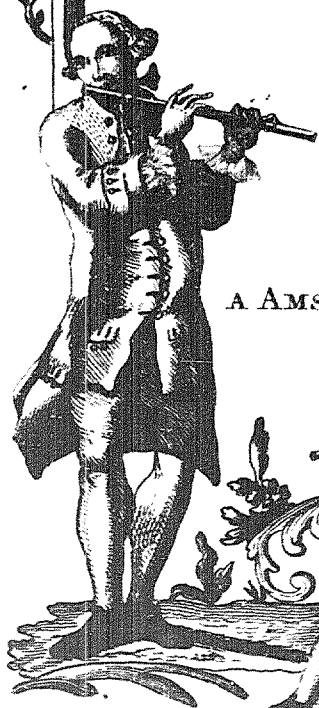

# SONATA IV BASSO

*Allegro*

*T.S.*

# BASSO

*Vivace*

4 3 6 6 5 3 7 6 5 4 3 6 9

5 6 \* 6 5 6 5 6 \* \* 7 6 6 5

7 6 6 5 6 4 2 3 6 4 2

7 \* 7 \* 7 \*

7 6 5 6 5 6 5 6 5 6

4 3 6 6 5 4 3 7 6 5 6 5 6 5 6

7 6 6 5 7 6 5 6 7 8 6 7 5 4 3 4 2

# SONATA V

*Allegro*

6 6 6 6 7

6 7 6 5 \* 6 4 5 \* 6 7

6 6 6 6 6 5 4 \* 6 6 \* 6 6 \* 6 6 \* 6 5 \* 6 5 \*

*p* *f*

7 7 6 \* 7 \* 7 \* 6

7 7 6 5 4 3 7 6 5 4 3 6 4

5 3 7 6 7 6 6 6 4 5 3 6 5 6 6

*p*

# BASSO

Eleventh staff of music, continuing the melody. Dynamics include piano (*p*), forte (*f*), and piano (*p*).

Twelfth staff of music, concluding the piece. It ends with a double bar line and a fermata. The dynamic is piano (*p*).

*Largo*

*Arioso con Variazione*

*Sempre Da Capo*

*Fine*

Mf 10527

S c h w i n d l Friedrich

Six sonates a deux flûtes & basse continue...  
Oeuvre troisième

Amsterdam, chez J.J. Hummel /ok. 1779/ 2°

I, II, B

MIKROFILM 35 mm  
negatyw - 14 zwój  
pozytyw ----- zwój

52434 Muz.  
Mus. H 15