

Leg.^o 18.

+

Tio S.^{or} Cristiani
Sobrino .. S.^{or} Acuña
Sobrino .. S.^{ra} Laureana

Fon.^a a 3

Mus 176-13

El Medicoylos Sobrinos

Con Violines, Violas, Flauta, Oboes, Clarinete, Trompas, Fagot, Bazo. 

Del S.^{or} Saseun

año 1807

1.^o S.^{ra} Carlo

176-13

Allegro

*Salon regular, estara el Tio en medio con una Mesa, viendovarios
papeles y libros; ala Izquierda sentado el Sobrino leyendo, y a la derecha
Lella cosiendo, obordando*

Medico Tio...

Des de q. te ne mos di ni ca

fe
 y sa be mos la bo ta ni ca

fe
 Pue de ha cer el hom bre fi si co

gran des co sas de im por tan cia

gran des co sas de im por tan cia gran des

co sas de im por tan cia

Ella
sien tre tan... tas me di ci nas

ha lla xael se ñor Doc tor al gu na= con

que me cu re el per ber. so mal dea mor

el per ber so el per ber so mal de amor

Fio
Mo xa bees hom bre cri ti co

Ga le noes hombre enex gi co si de

nam mui cien ti fi co... pe ro yo se mas

que ellos pe ro yo se mas que ellos yo se yo se mas que ellos

Sobrino Acuña to dos son -- ve me dias fal sos pa rael

mal q. yo pa dez co Yo de li xo Yo fa

llez co Ya pe nas pue doa len tar Ya pe nas

pue- - doa len tar pue doa len tar q. fa ti ga

que de men cia De que sis beel es tu diar sis

to So lo cu xael Cuexpo yen - - el al maes ta mi

mal yen - - - el al - - - maes - - - ta - - - mi - - -

Fio *Ella*
mal. Gran Ve ce ta que tor men...to que tor

Fio
men to cien toi vein te go tas deo pio cien toi
fe

Sob?
vein te go tas deo pio o que fal sa me di

ci'na
(Fio) qua tro o seis li bra de quina dos o tres de so li man y to

Sob.
es ta
torum Yebo lutum el en fermohadeto mar el en fermohadeto mar

Ella
es ta pe na que yo sien to
pe na que yo sien to es ta pe na que yo siento entancri ti co mo
en tan cri ti co mo men to no me
men to en tan cri ti co mo men to no me

de ja res pi rax Fio
de ja res pi rax y to to rum ve bo lutum y to to rum ve bo

lutum ve bo lutum el en fermoha de to mar... el en

Ella
Yo noen cuen tro al gun ve
Sobrino) Yo noen

fermoha de to mar

me dio al gun ve medio queami me pue da cu
cuen troal gun ve medio queami
(tio) es te si queesun ve medio

rar Pue da cu rar quea mi me pue da cu rar Pue
me pue da cu rar quea
quea to dor de be cu rar quea to dor de be cu rar de

de cu rar *fe* quea mi me pue da cu rar Pue da cu
 quea mi
 ve cu rar quea to do de ve cu rar de be cu

rar Pue da cu rar pue da cu rar
 rar de be cu rar de be cu rar

Parola

Tio... Pepito, Juana - - - - (Selevantan)

Los 2... señor?

Tio... que es lo q^e estabais haciendo
sob^o... yo estudiar

Ella... y yo Coser

Tio... bueno es emplear el Tiempo!

Sobrinos, grandes hallazgos
en mi ciencia voi haciendo

y todo para vosotros

pues dentro de poco tiempo

enti tendre un buen pasante

q^e me ayude con esmero

y enti sier q^e con agrado

correspondes mis afectos

Vna Muxer virtuosa

y... levanta esos ojuelos,

que te abexquenzas? mejor

pues segun dice Galeno

puditia in femina datur

tamquan Melis in buñuelo

Adios chico q^e me boi - - - - tomando bastony sombrero

à dar bueltas por el Pueblo

à frecuentar mis visitas

y à una junta de Probecho

que segun mi parecer
 le costara al Pobre enfermo
 sus quatro ò cinco Medallas
 y luego ira al Cementerio
 al instante doi la buelta
 a Dios Carita de Cielo... *(a ella)*
 ah Cuerpo q^e te revelas
 tente firme d.^o Mamerto - *(vase)*

Sobrino.. Gracias a Dios q^e se fue
 Ella.... Jesus q^e Diabolo de Viejo

Sob^o... Prima - - - - - *(llegando con furor)*

Ella... Primo

Sob^o..... queme quieres?

Ella - - - nada
 y tu?

Sob^o - - - nada

Lor 2... que tormento

Ella... Yome vuelbo a trabajar - - - *(se sienta)*

Sob^o... a mi lectura me vuelbo. *(se sienta)*

And.^{te}

Ella
y no

El Sob. Jovi

cen te sol te ray sen ci lla yo no ra ba lo que ex a el a
 via con ten to i tran qui lo sin co no Cex lo que ex a Pa
 mor y cu pi do con sus flechas me tra spa só el co ra
 sion pe ro vi mi her mo sa Pri ma y el con ten to con clu

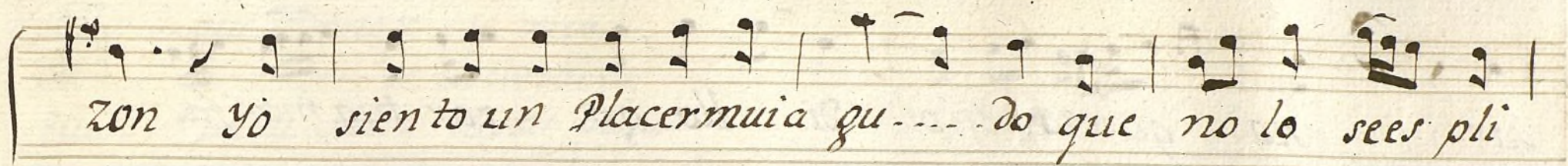

zon yo sientoun Placermuia qu...do que no lo sees pli

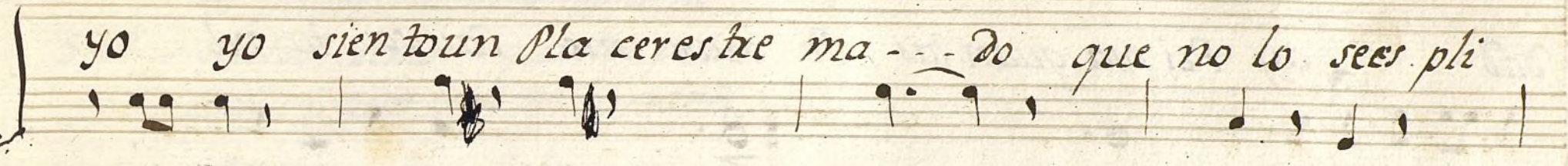

yo yo sientoun Placereste ma...do que no lo sees pli

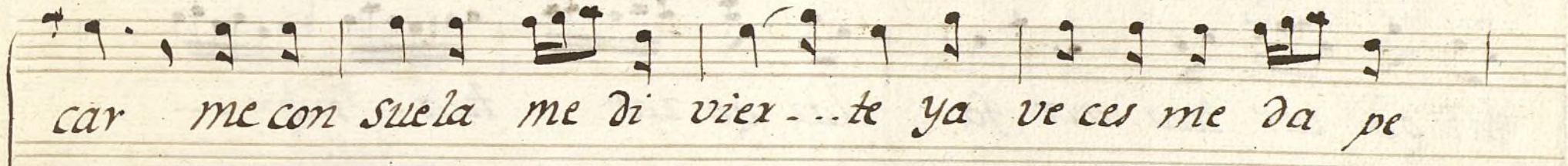

car me consuela me di viex...te ya veces me da pe

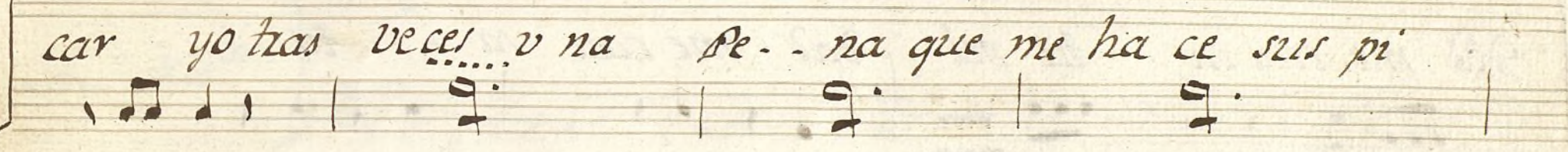

car yo tras veces...vna Pena que me ha ce sus pi

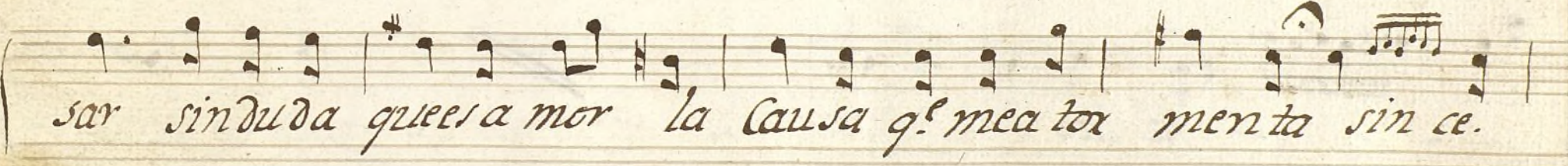

sar sinduda quees a mor la Causa q. meator menta sin ce.

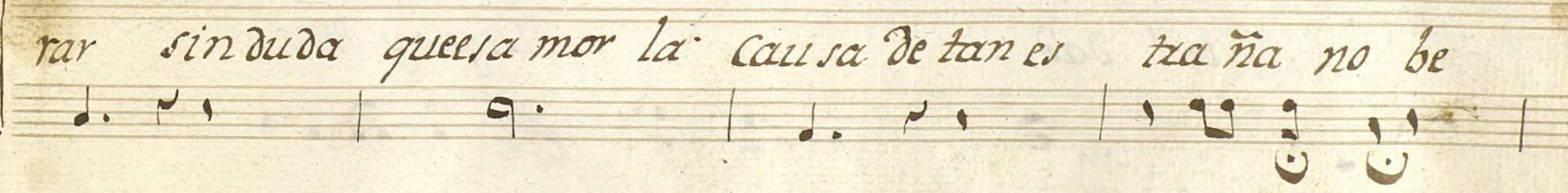

rar sinduda quees a mor la Causa de tan es traña no be

sar no quiero cupi di-- llo go zar tua mor fa

dad ay Pri ma quan tas Pe nas me Cau sa tu vel

lar go zar tua mor fa lar go zar tua -- mor --

dad me cau sa tu vel dad me cau sa -- tu --

fa lar

vel dad...

Allegro y Parola

crey

Ella -- que temeroso me mira
 Sob.^o -- lo mejor es declararme
 Ella ... para salir de estas dudas
 yo pienso llegar a hablarle
 Sob.^o -- si este es amor. quantas penas
 causa aun corazon amante.

All.^o Mod.^{to}

Ella
 Yo mea

cerco yo mea ni mo y le pre ten do ha bla x
 Pues la

quiero pues la estimo yo me boi a de clarar... la

Du da yel re celo en sus ojos ya se ven

Yo tea do xo mi

aparte pues ya sea de claxado no tengo q. te mer

bien Yo loe

de ja ya los te mo res por que tu ya se
 re q. pe sar

re de ja ya los te
 ye soer bex dad bien mio no acier to a respon der

mo res por que tu ya se re si si mi bien tu ia se re tu ya se re tu ya se
 pues to q. me con sue las con tento vi vi re si si con tento vi vi

crey

re tuya se re pues pa ra q^o no
re si vi vi re
du des de mi cons tan tea mor la
ma no vi da mia te doi yel co ra zon
Ya no dudo bien

o que fe liz mo mento Pries
 mi o de tu constan tea mor la pe na sea ca
 to do se a gus to en tan fe liz ins
 bo puerto do se a gus to en tan feliz ins tante en tan fe liz ins
 tan te y mi pe cho cons
 tan te y mi pe cho cons tante se ra fix me ensua mor

tan te se xa fix meen sua mor y
y mi pe cho cons
mi-- pe cho cons tan te se xa fix meen sua
tan te se ra se xa fix meen sua
mor se xa se xa fix meen sua mor -- se xa se
mor y mi pe cho cons tante se xa firmeen suamor y mi pe cho cons
Crej

ra fix meen sua mor... se ra fix meen sua mor... se
 tan te se ra firme en sua mor se ra fix
 ra fix meen sua mor

el fío al bastidor) el enfermo se Murio
 sin esperar mis Consejos
 pero, que veo, tambien
 mi amor se fue al cementerio
 esto sucede al que deja
 las estopas junto al fuego
 quiero contener mis iras
 y abriguar este enredo.

Parola

Soprano

Pe-ro si el bie-jo que re-tu-
el ca-so es que sin blan-ca aho-
ma no be-lla - - - Co-mo pue-den lo gra-x se co-
ra mien-cuen-tro - - - pa-ra q^e ha-cer po-da - - - mos pa-
mo pue-den lo gra-x se - - - nuestras y de - as
ra q^e ha-cer po-da mos - - - el ca-sa mien-to

Ella

Yo fin gi re que rex... le quees co sa fa...

Yo se bien, don de el ga... to o cul tael vie...

cil Pues ya sa bes que el po bre el po bre

yo y quan do noes teen Ca sa en Ca sa

es un sal ba... je es un sal ba je

le da re un tien to le da re un tien to

Fis
mi' zen lai no cen ti... ta co mo me tra
o ja la que el ga ti... to fue xa un la gar
p *puncto*
ta el dia blo q' con ella con ella con e... lla
to yo le he cha xal mo mento al momento al momen to
arco
ma - - tri mo ni a ra ma tri mo ni a - - - - ra
vein - - - te can da dos vein te can da - - - - dos

Allegro

All.^o

Ella

Dul ce - - - - Due - - - - ño De - - - - mi

vi da
Preñ da.. mi a.. Preñ da

mi ay do la tra da Yo tees ti' mo yo tea do ro Preñ daa Yo te

ma - - - - - da vi da
 quie - - - - - No Bien daa
 ho va saliendo la pa cien cia es es cu sa da es es cu sa da

mi - - - - - a
 ma - - - - - da
 Yo me boi a de cla rar a de cla rar

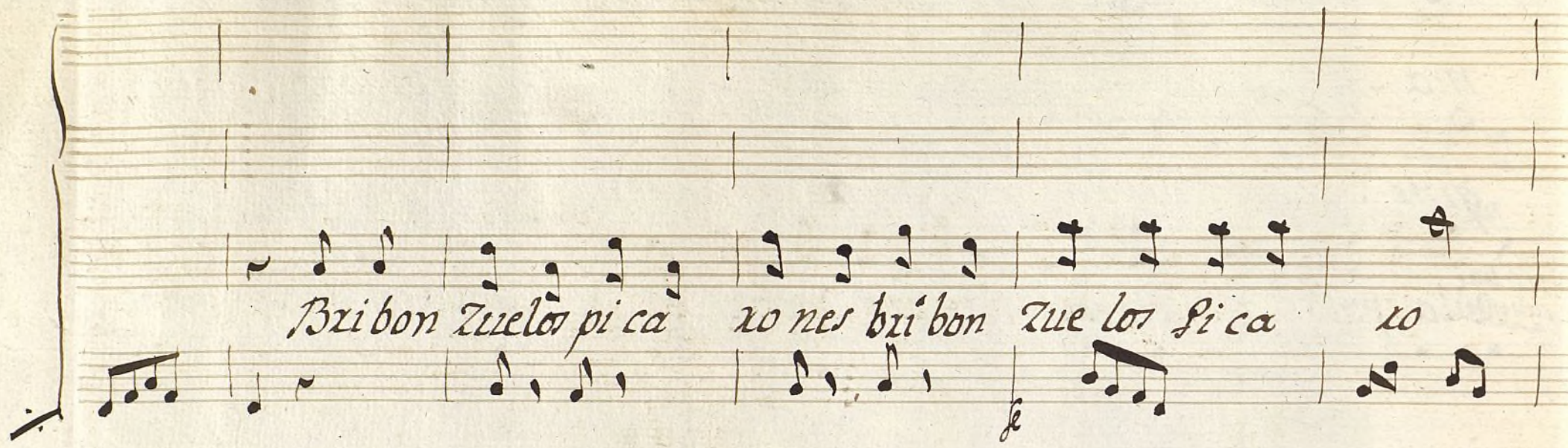

Bri bon Tue los pi ca no nes bri bon Tue los Si ca ro

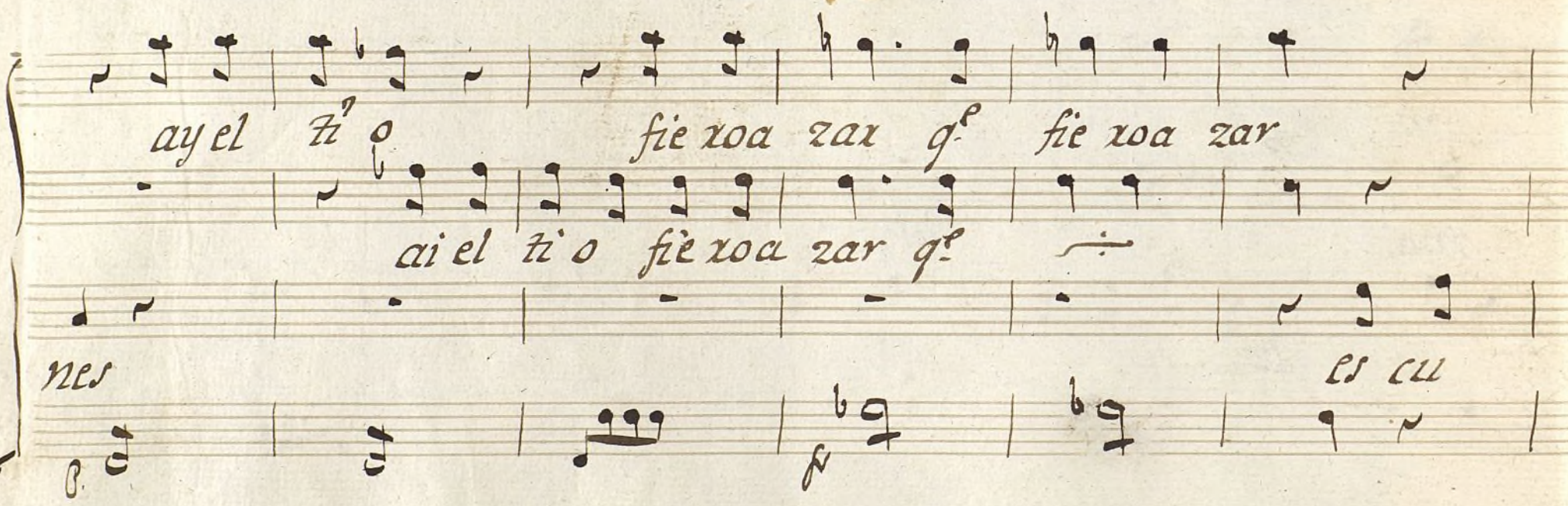

ay el ti o fie roa zar q^o fie roa zar
ai el ti o fie roa zar q^o
nes es cu

che buestras Ya zo nes y se deven Casti gar y ----- se deven Casti

a qui noai o tro re medio quea cu dix a la pie dad a la pie
a qui

gar

Dad a qui no hai o tro re me dio quea cu dir
 es cu che bues tras ra zones y se deven castigar es cu che bues tras ra

a la pie dad a la pie dad
 zones y se deven castigar si castigar (Parola)

Fio-
 Ella-
 Sob.
 Ella-
 Fio-
 Ella-
 Fio-

Tio... estoi hecho un lucifer
con que quando yo trataba
de darte mi blanca mano
haciendo la Magigata
mela pegabas? Muibien:
y el Estudiantito; vaya
q^e sois alo q^e voi viendo
bellisimo par de alajas;
pues yo os dare una receta
con diez onzas de jalapa
q^e la ireis à digerir
al otro mundo, la rabia
me enagena; y he de hacer

Ella... Perdon - - - - - de Vozillas

Sob^o... perdon

Ella... vmd se haga
Carga q^e la edad :::

Tio... la edad; eso es una patarata
no eres tu ladel gahito
tienes lindisimas gracias

Ella... pero como es vmd Tio::

Tio... un salvaje, asi me onxabas
hace poco

17
Ella... Sobre todo, yo estoi ya determinada

Sob^o... y yo tambien

Ella... y mas bale q^e antes de verme casada
con vmd le desengane

Sob^o... Ysino, bien vmd haga
su matrimonio, con tal
de q^e yo me quede en casa
q^e acompañe ami Primita
y que :::

Tio... al infierno te bayas

caramba q^e baticinios
Mas la paciencia me balga
yo los he criado, y soi
casi la principal Causa,
pues no adverti q^e don Niño
q^e con frecuencia se tratan
tarde ò temprano podian ^{ap^{te}}
hacer alguna Niñada
veniamonos como un heroe:
Yo os perdono y la tratada
boda se hara

Ella... mas cuidado

q^e no nos de vmd jalapa

Lo 2.. a vros pies
tio.. Amisbraros venid, no se hable Palabra
y Casas

Sob^o.. viva el tio

Ella.. viva por edades largas

All^o

Tu vi loí con ten to el gus to ya le gria en tan di choso

Tu vi loí con ten to el gus to ya le gria en tan di choso

Cizz^o

di a en to dos Rei na ra... quan do tenga mos Ni ños gra

di a en to dos Rei na ra

cio sos chi quí ti tos os ha ran la ma mo la y

ti o o lla ma ran ti o ti o ti o ti o o o

cuerno

lla ma ran yel Ju vi loy con ten to el gus toi laa le

Yel Ju vi loi con ten to el gus toi laa le

arco fe

gria en tan di cho so dia en to dos Veina xa el

gria en tan di cho so dia en to dos Veina xa el

gus toy laa le gria en to dos Veina xa el gus toy laa le

gus toy laa le gria en to dos Veina xa el gus toy laa le

gria en to dor Rey na ra Rei na xa Rei na

gria en to dor Rey na xa Rei na xa Rey na

This block contains the first system of a handwritten musical score. It features two staves of music. The top staff has a vocal line with lyrics: "gria en to dor Rey na ra Rei na xa Rei na". The bottom staff has a corresponding vocal line with lyrics: "gria en to dor Rey na xa Rei na xa Rey na". The music is written in a simple, clear hand with notes and stems on a five-line staff.

ra

xa

fmo

This block contains the second system of the handwritten musical score. It features a single staff of music. The lyrics "ra" and "xa" are written above the staff. The word "fmo" is written below the staff at the beginning. The music consists of a few notes and rests, continuing the melody from the previous system.

Violin 1.º Pral ton.ª a 3 el Medico y los Sabrinos

Violin 1.º solo

And.^{te}

Violin 1.º V.º piano

cresc.

p

Allegro

Parola.

All.^o Mod.^{to} 

All.

Parola

Allo

Pizz.

arco

fmo

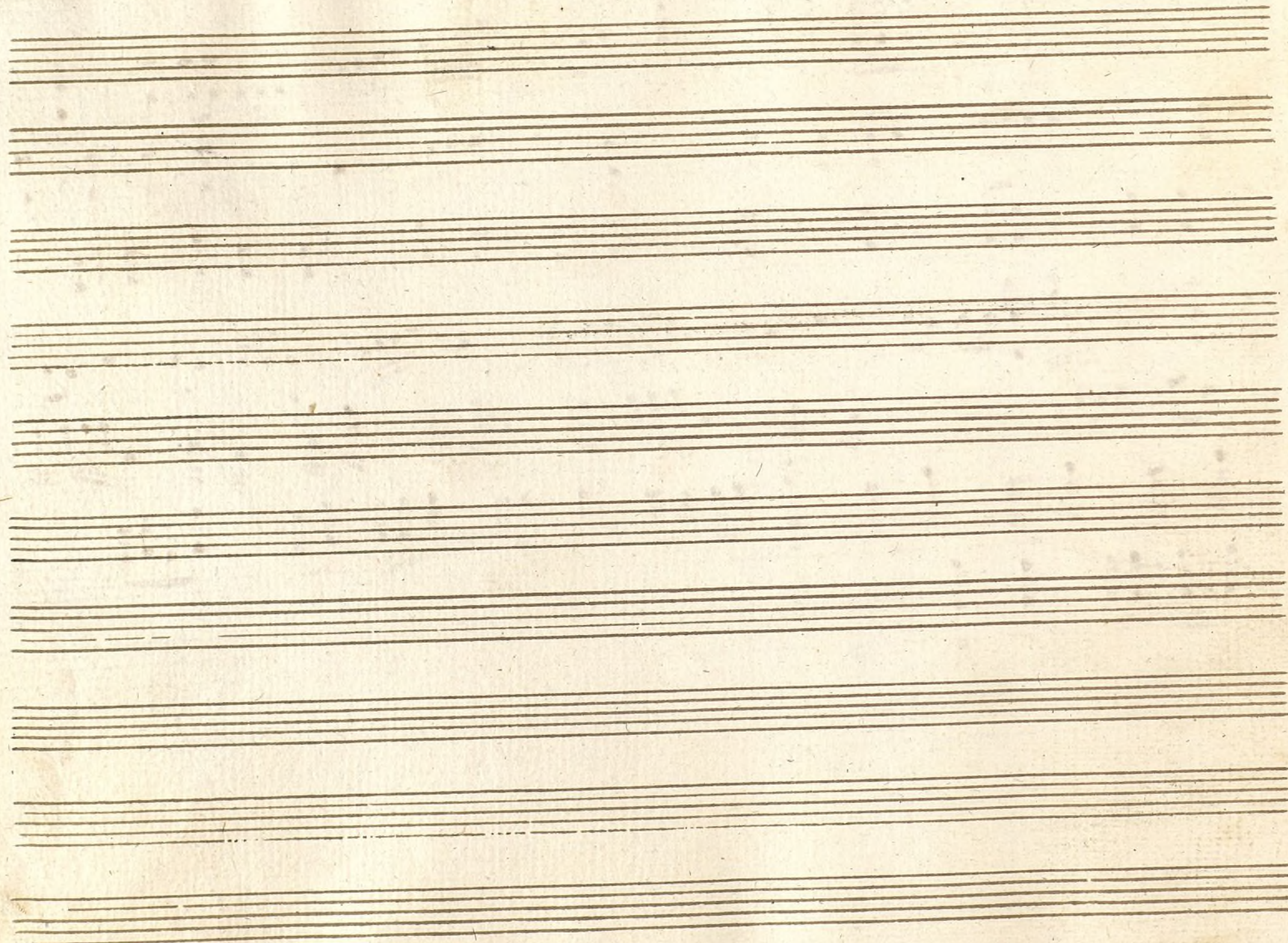

t

Violin 1^o

Ton. a 3

El Medico y los Sobrinos

All.^o

N.º 5.

249 Parola

And.te

cresc.

f.

Allegro y Capota

All.^o Mod.^{to}

All.^o G^{\flat} $\frac{2}{4}$

Parola

All. $\frac{2}{4}$ *pizz.*

arco f

mo

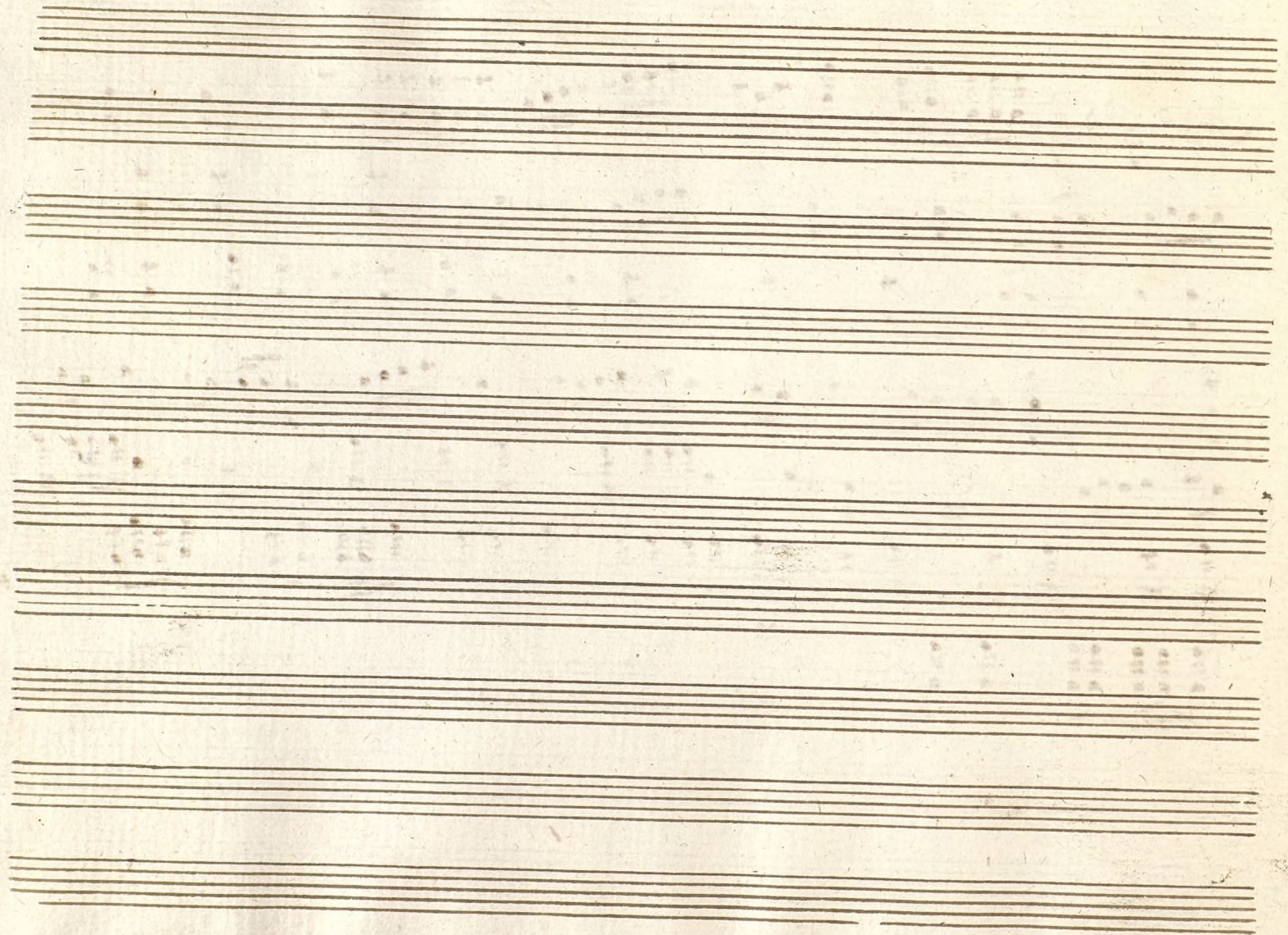

Mun 176-13

1 2

t

Violin 2^o pl

Ton.^a à 3

El Médico y los Sobrinos

All.^o

And.^{te} $\frac{6}{8}$

Pavista..

All. mod. to 

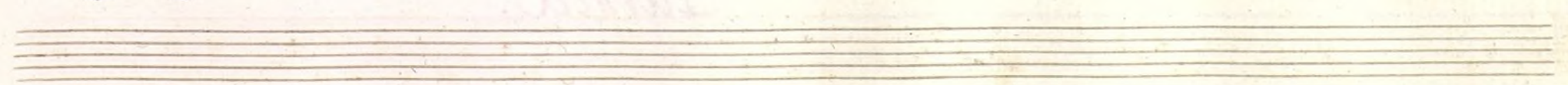
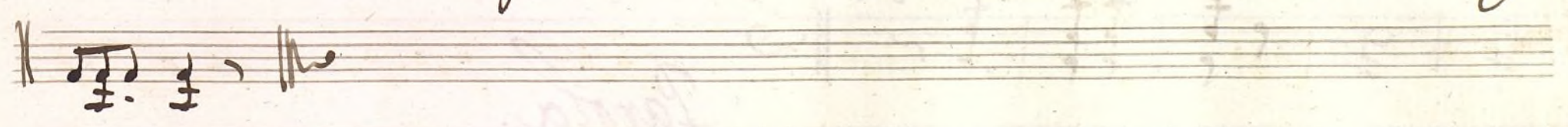
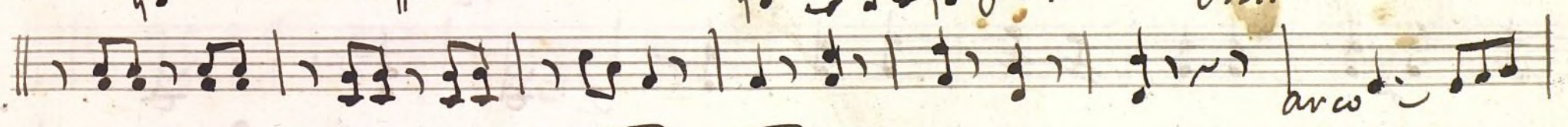
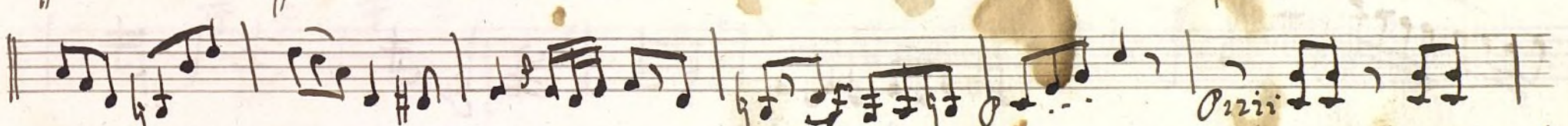
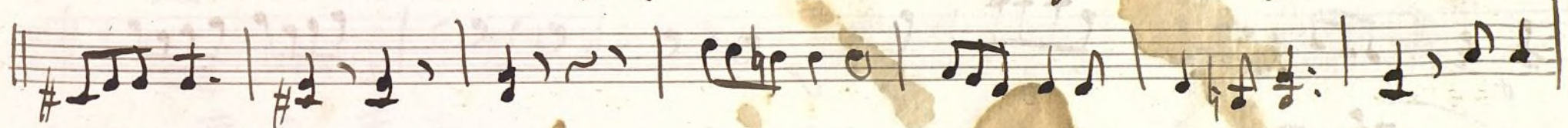
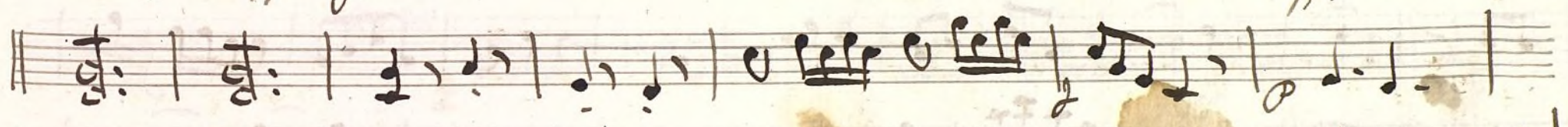
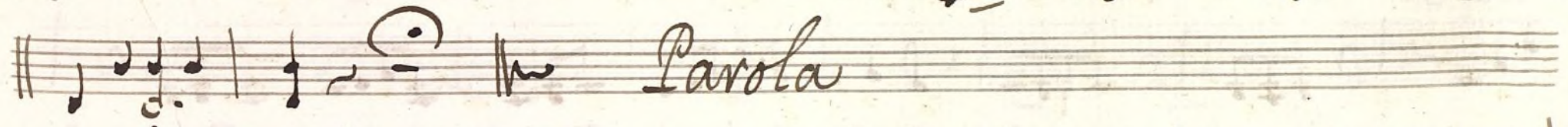
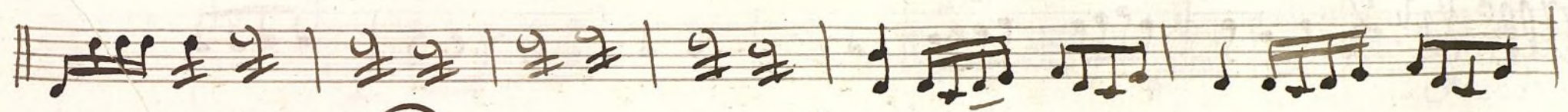

All.^o F^{\flat} $\frac{2}{4}$

Parola.

All.^o $\text{G} \# \# \frac{2}{4}$ *Pizzicato*

arco

+

Violin 2^o

Ton.^a a 3

El Medico y los Sobrinos

And^{te} 6/8 *pp*

cresc *p* *f*

vo

Al segno *f* *Parola*

42

All.^o Mod.^{to}

p.^o

f

cresc.

cresc.

Allegro *VP.*

All.^o

All.^o

Pizz.^o

arco

fmo

19

+

Violas

Ton.^a a 3

El Medico y los Sobrinos

19

And.te

Parola

Allegro

Parola

12

All.^o Mod.^{to}

Allegro

23

Allo $\frac{2}{4}$ *f* *Pizz.* *arco* 49

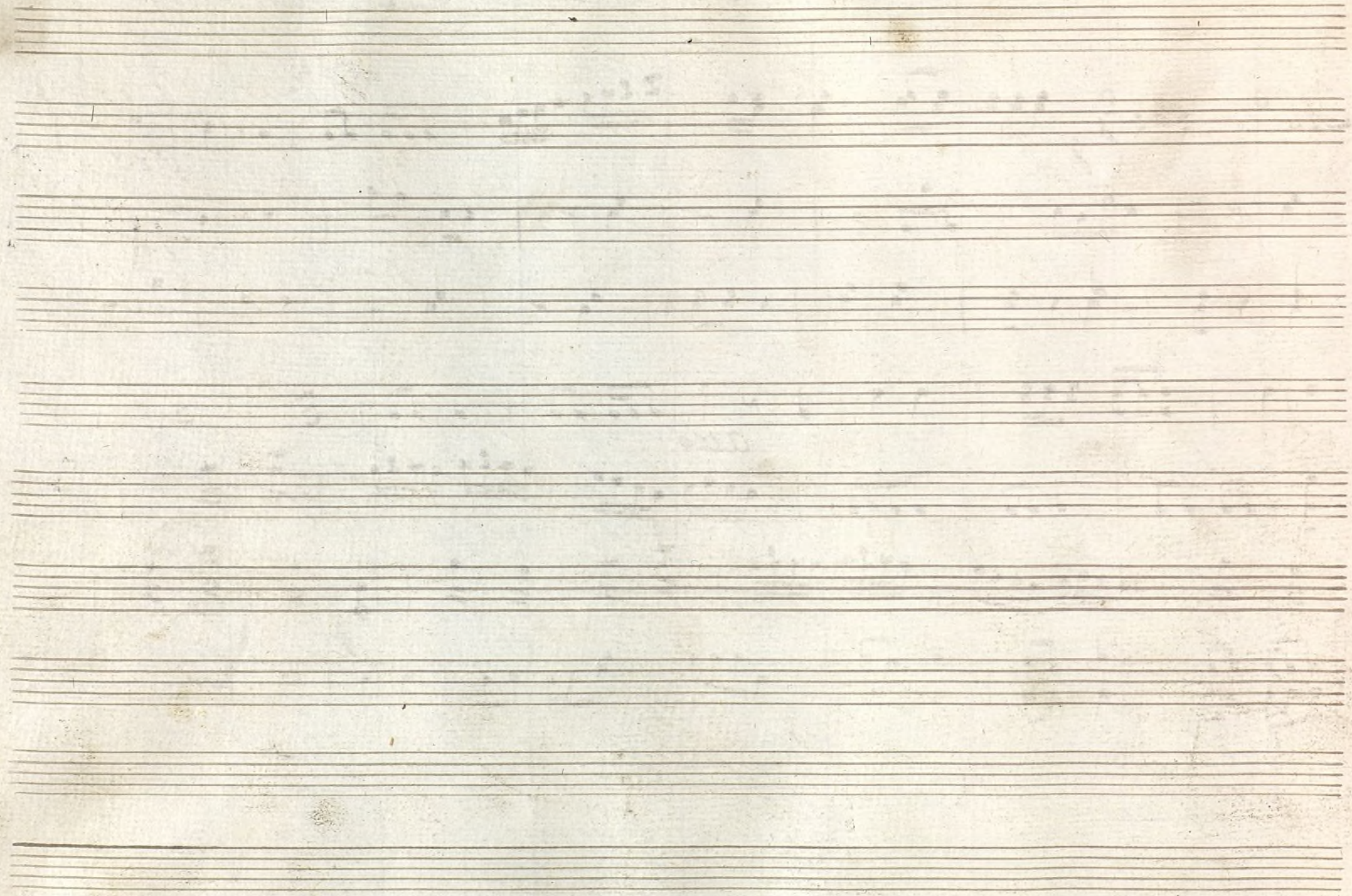

+

Oboe I.^o

Fon.^a a 3

El Médico y los Sobrinos

All.^o

And.^{te} 6/8 Facety Parola

All.^o 

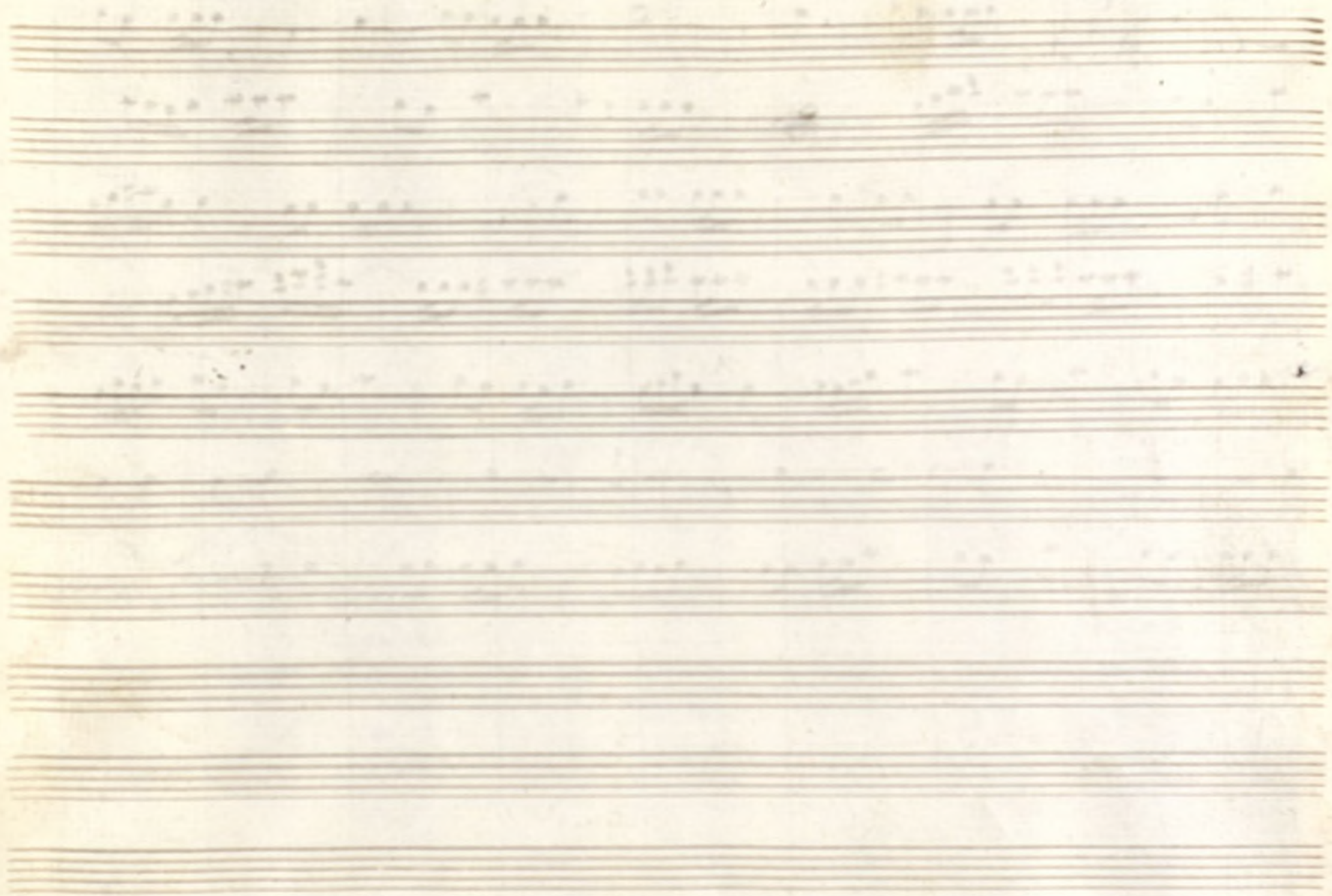

7

Oboe 2^o

Ton.^a a 3

El Medico y los sobrinos

All.^o $\frac{3}{4}$

8

6

4

13

17

2

20

5

3

19

f

Solo

f

f

f

f

f

f

f

f

And.^{te} 6/8 tacet y Parola

Allegro *Allegro*

All.

Allegro

Parola

All.^o

2
Mus 176-13

+

Clarinete

Fon.^a a 3

El Médico y las Sobrinas

Solo

Parola

And.^{te} G tacet. y Parola

All.^o Mod.^o In B^{em}

Solo

Parola

All.^o

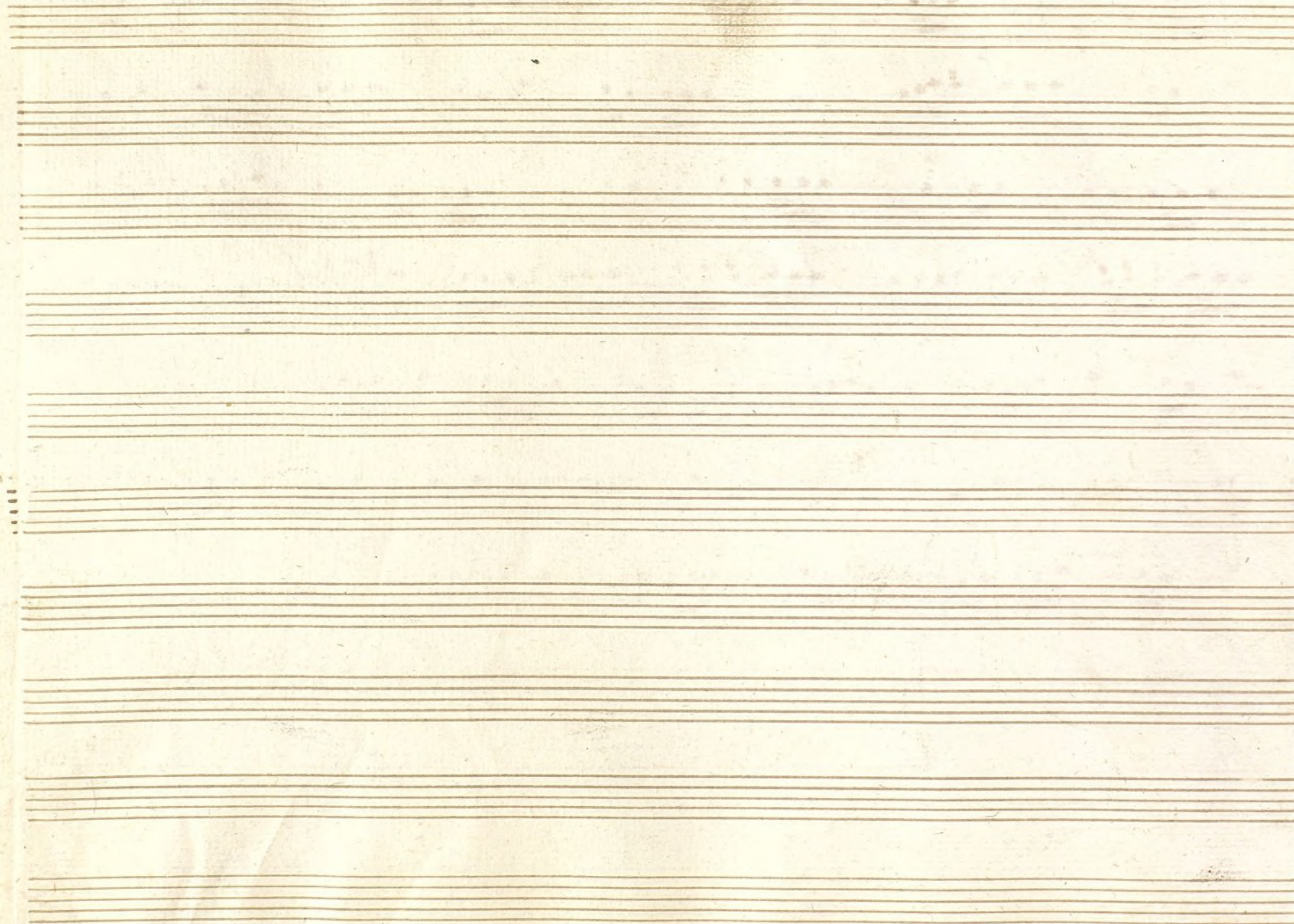

+

Flauta

Fon^a a 5

El Médico y los Sobrinos

Allegro $\frac{2}{4}$

And.^{te} 6/8 tacet. y Parola

All.^o Mod.^{to} 6/8 tacet. y Parola

All.^o 6/8 tacet.

Parola

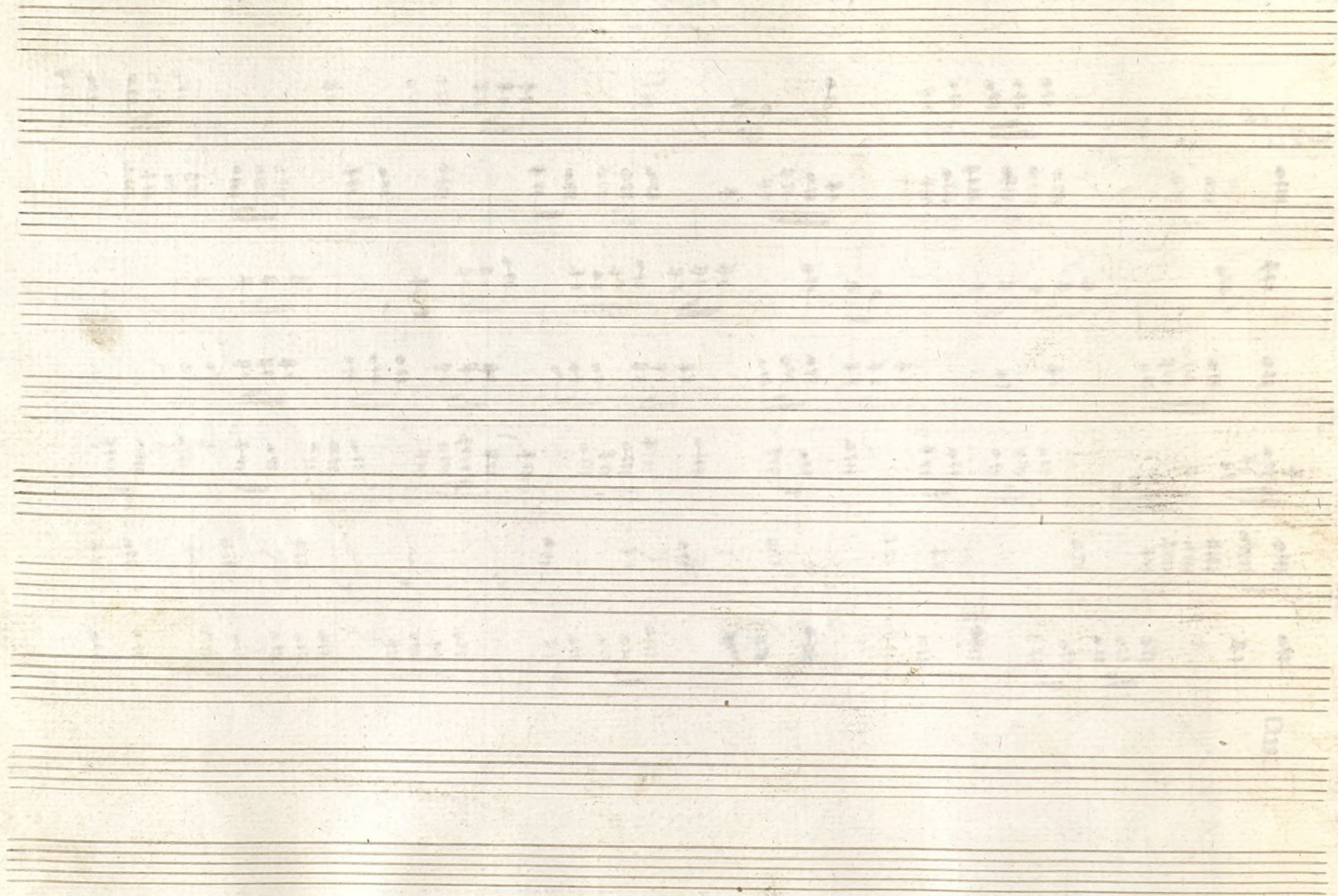

+

Trompa 1^a

Ton^a a 3

El Médico y los Sobrinos

All.^o 2/4 mc

3 2 4 3 2 34 4 60 37 3 4 10 247

Solo

Parola

And.^{te} *Yn A.*

8

2

Allegro

42

Parola

All.^o Mod.^{to} *Yn Clava*

20

9

9

4

71

Parola

All.^o In D.

49.

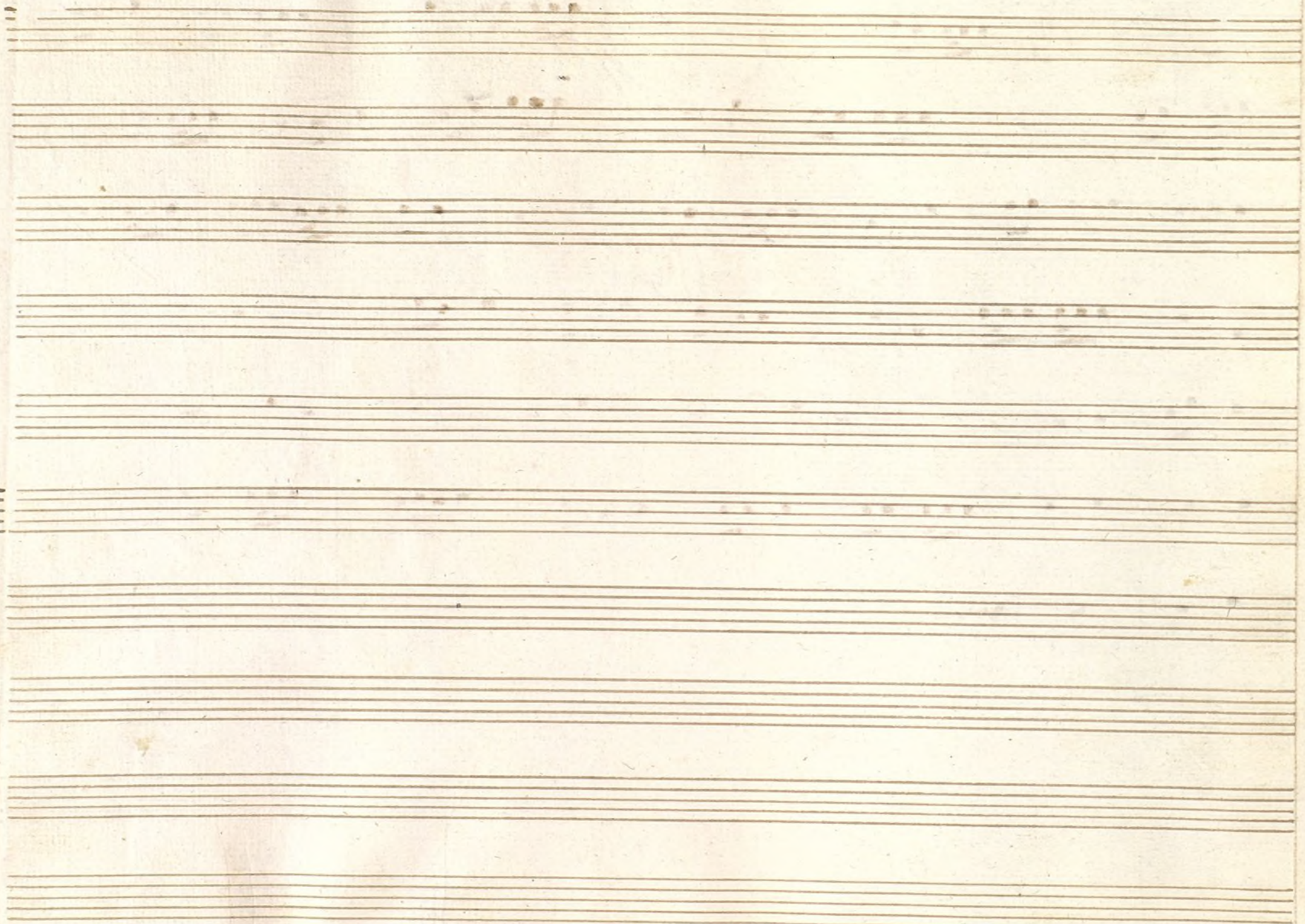

Mus 176-13

+

Trompa 2.^a

Ton.^a a 3

El Médico y los Sobrinos

And.^{te} m. A.

Parola

Allegro

All. Mod. to

Elatu

Parola

Infa

Allegro

$\text{D: } \flat \quad \frac{6}{8}$

23

19

Allegro

Allegro

$\text{D: } \flat \quad \frac{2}{4}$

33

33

Parola

All.^o *And.*

49

+

Fagot Ton.^a a 3

El Médico y los Sobrinos

All.^o $\text{D: } \frac{2}{4}$

3 3 8 f 6 4 43 4 6 29 Solo 10 25 Solo 19 f 249 Parola

And.^{te} 6/8 tacet. y Parola

All.^o Mod.^{to}

12

Solo

Parola

Allegro $\text{D: } \sharp \text{ 2/4}$

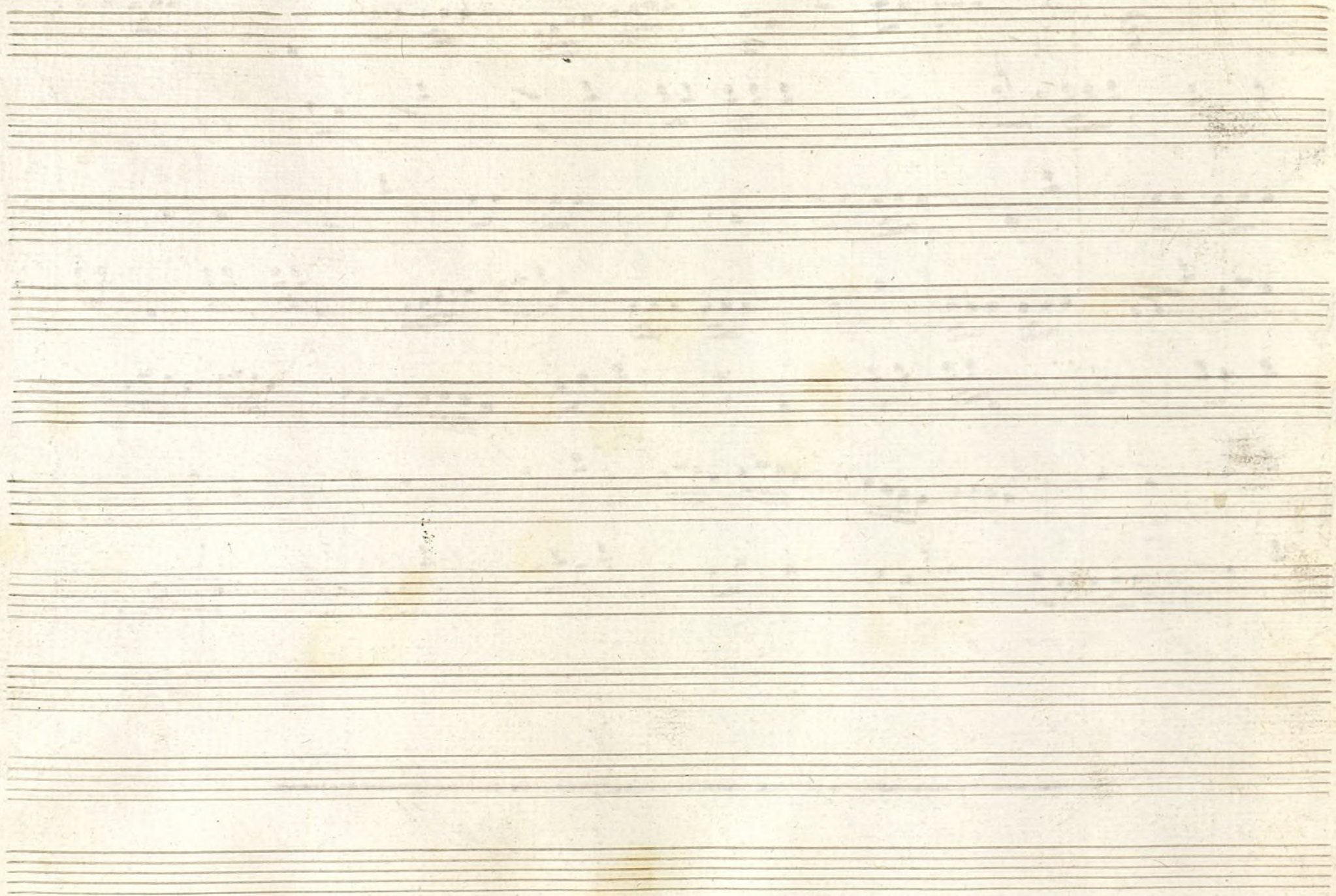

3^o

7

Bajo

Fon.^a a 3

El Medico y los Sobrinos

All.^o 2/4

3

3

3

3

3

2

And.^{te} 

cres 

pp 

cres  *Allegro* ⁴² 

Parola

All.^o Mod.^{to}

over

Parola

All.^o

p

esp

f

p.

Punto

arco

f

39

Allegro

All.^o $\text{D}:\flat$ $\frac{2}{4}$

Parola

All. $\frac{2}{4}$ *p* *Pizz.*

arco

mo

49

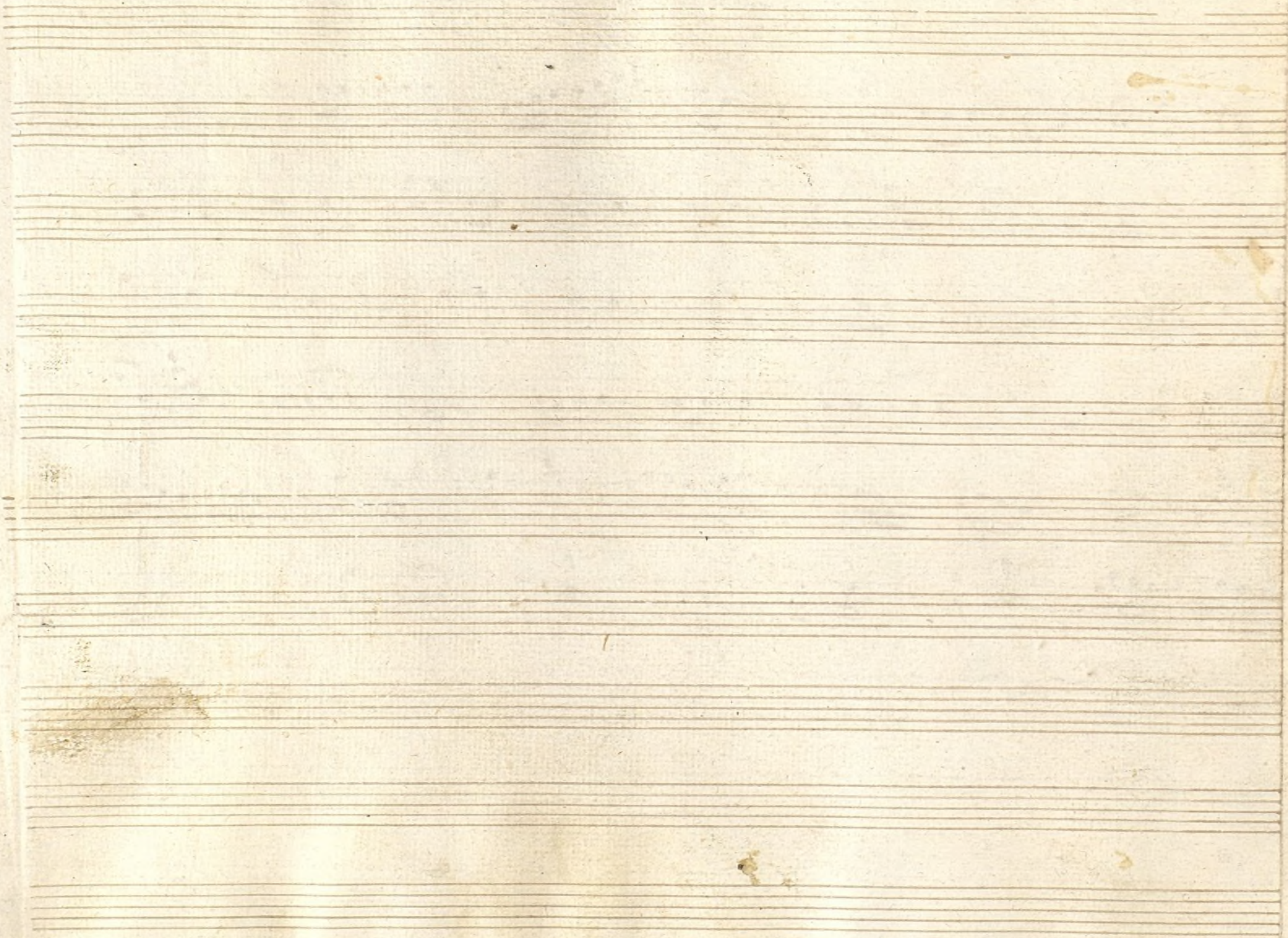

..Basso..

..Ton.^o a. 3..

..El Medico, y los Sobrinos..

All.^o 2/4

Andte $\text{C} \frac{6}{8}$

cres

cres

allegro

Parola ..

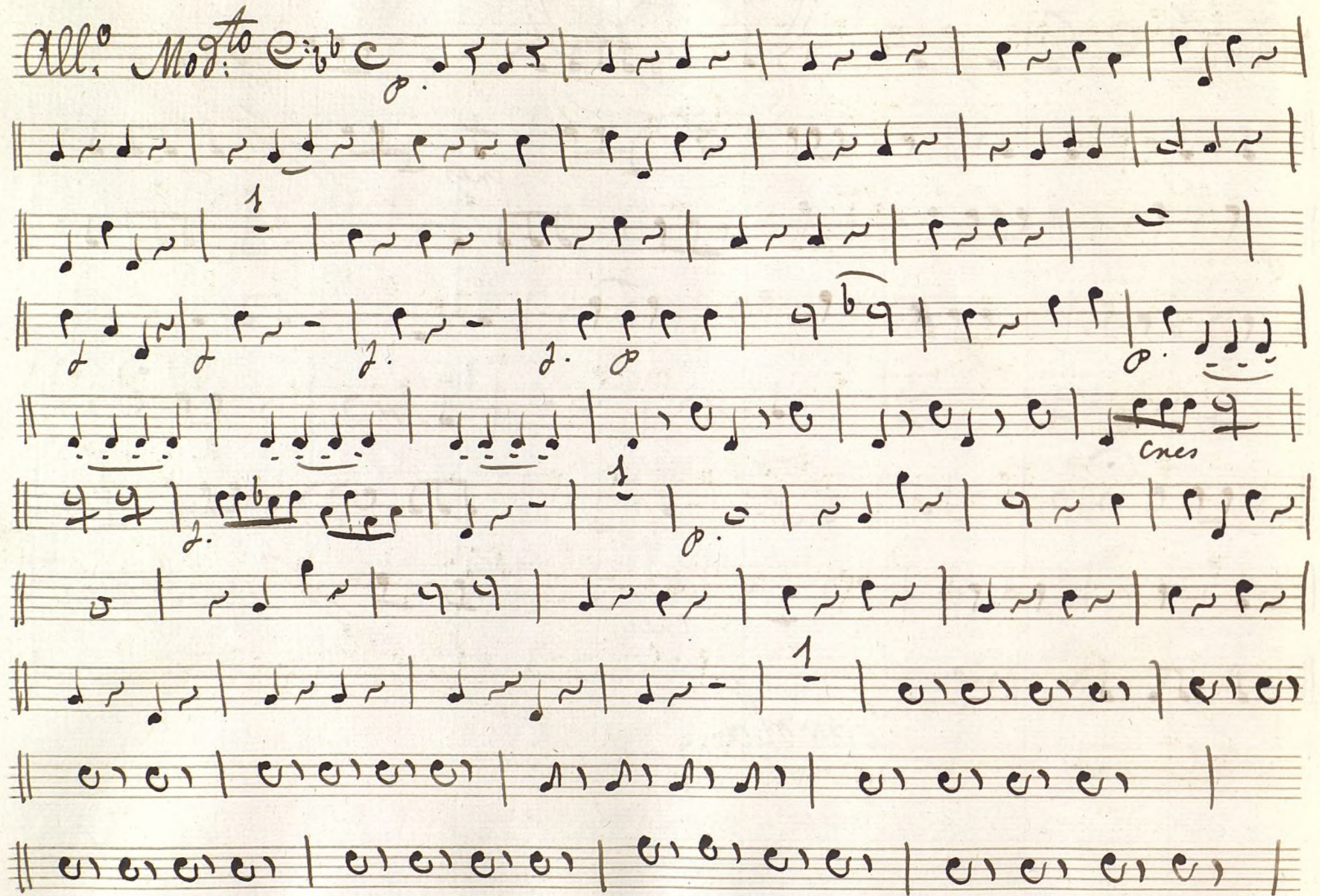
All.^o Mod.^o 

crs

Parola

All.^o

2.

Pizz.

arco

al segno

All.^o $\text{C} \flat$ $\frac{2}{4}$

Parola.

