

20.

15

Leg. 5.º no. 12.º

Musica
en la Com.^a
de el San son

de la Serna

ff.

~~6. 18.~~
7 n.º 26

2

+

Musica

En la Com.^a

el Sanson.

Laseña.

1ª Tornado

All.^{to}

fe

1ª Voz Nábano Puzillo

Descansa fuerte brazo del Pueblo del se

ñor y para tus contrarios a percibe va

lor Descansen tus fatigas heroico triunfa

lor Descansen tus fa tipas heroico triunfa

no repite

tor heroico

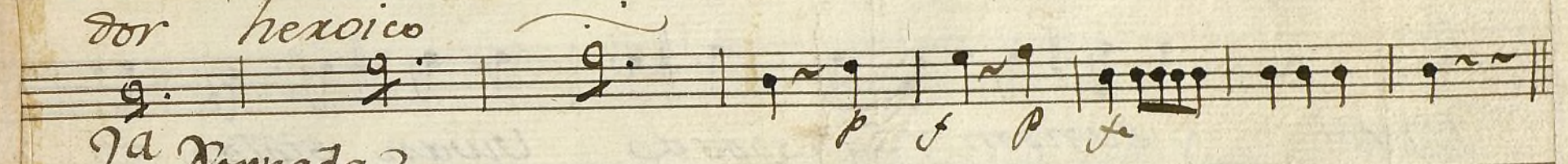

2.ª Jornada

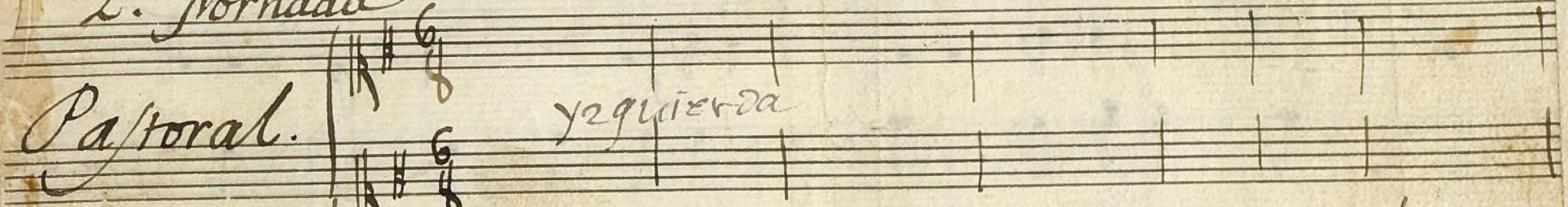

Pastoral.

y izquierda

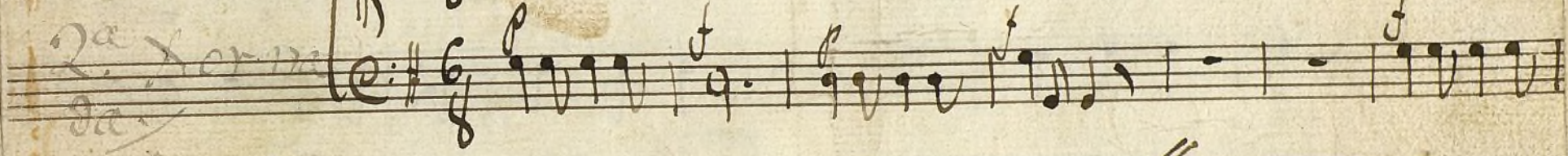

2.ª Jornada

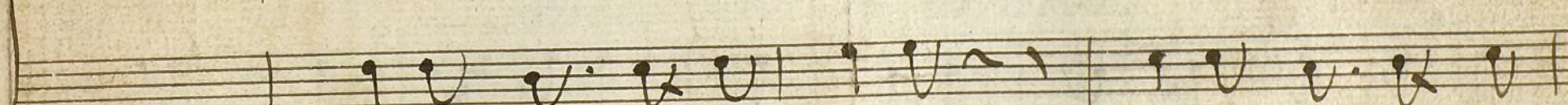

Viva Viva la gala Viva Viva el con-

tento y Sanson y su esposa Vivan siglos

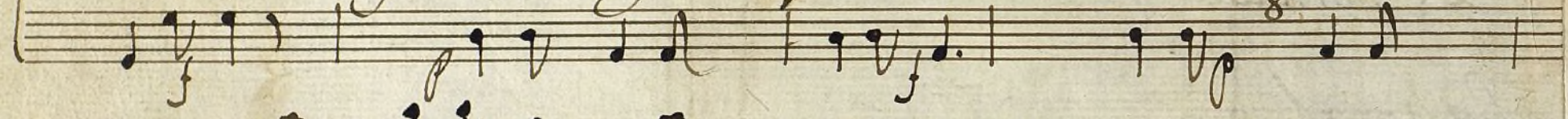

ternos Siglos eternos. Vivan Vivan y alegres

Vivan los festejemos los

Repire al Segno

Duo Juana

All.^{to}

Polonia.

sed por que duerme mi dueño no me le despertéis no

Viente zillos suaves - el -

Curso de tened que esta en dulce descanso. el

brazo de Ysraael el *Si*

Silencio

lencio

en tanto q.^e mizeis q.^e duezme q.^e des-

causa en brazos de subien - *quedito* *chi-*

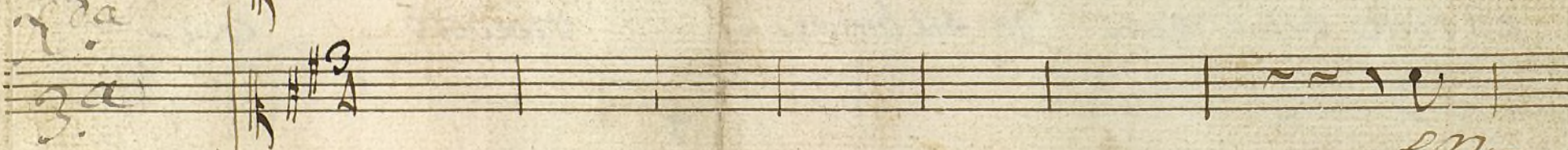
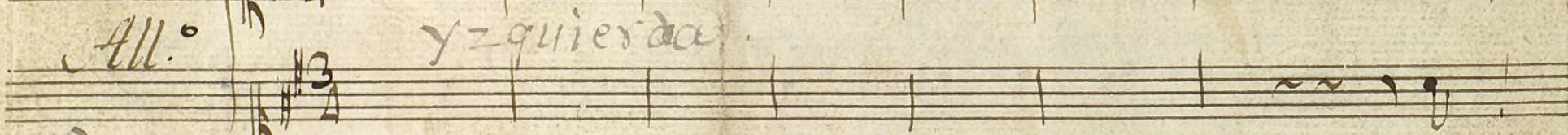
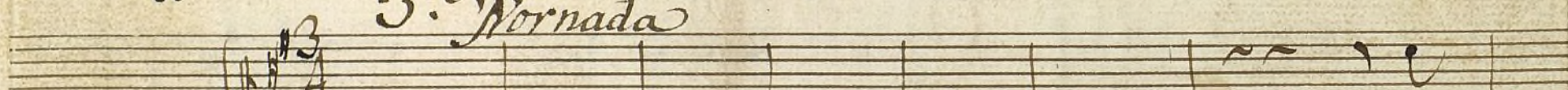
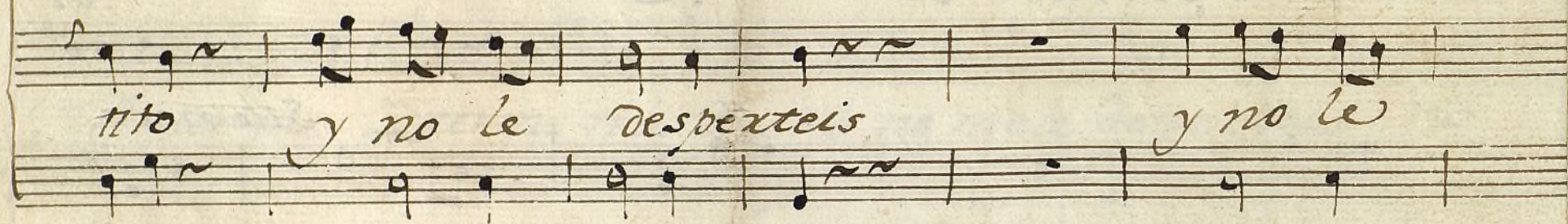

humo Astaxot recibá las victimas de la
 ley. y Li sarco nuestro Rey
 Viva Eterna mente Viva - y Li-

Sarco nuestro Rey- Viva eterna mente Vi

Antonia Piano
 va.

Violin 1.º Com.ª Sanson. 4.ª Tornado

1.ª Aria en lugar de este tamaño
Sinfon. All.º

Version Repte Repte al segro.
ala # 1 Version ~~al segro~~ al segro.

Alleg.^{ro}

ff

f

ff

f

Overture Piano:

Violin 1.º Com.ª el Sanson. 1.ª Xda

Aria 1.ª Xda y noay nada hasta la 2.ª

Si *All.º* $\text{G} \# \text{F} \# \text{C}$ 3/4

Versos

2.ª *f* *And.º* $\text{G} \# \text{F} \# \text{C}$ 6/8

poco
empiciora Con la *Musica*

fmo

Versos

Repite al segno X

Apertura Piano

Violin 2.º Com^a A Sanson. 1.ª Terminada

Sia en lugar de este también la Aria

Versos

2.ª Pastoral. 6/8

Versos y Repite al Segno. X

Alleg.^{ro} $\frac{3}{4}$

~~3^a~~ *All.^o* $\frac{3}{4}$

Si

X^{da}

Violin 2.º Com.ª el Sanson.

ya ya

Sia

ya ya en lugar de este tañido la Aria

Vexos

2da

2.ª Pastoral.

Verso y Repite al
segno

Alleg.^{to} 3/4

Verso

3^a *All.^o* 3/4

Oberatura Piano

f
Flöte 2^o Com^a el Sanson

1^a Formada

en lugar de este tanido la Arie

Solo *All^o* & # 3/4

2^a Form. Pastoral. & # 6/8

verge y Repite al Sepno.

Flauta.

All.^{to} $\text{G}\sharp\text{3}/4$ *pp*

Verrier

3a. Xda *All.^o* $\text{G}\sharp\text{3}/4$

Obertura Piano

Trompa 1.^o Corn.^a el Sanson. 1.^o Jornada

1.^a Jornada Aria, sola

Sia

Allegro *C: #* *3/4*

Versos

2.^a Jornada Pastoral. C: #

6/8

Versos

y Repite al Segno

All.^o $\text{C}:\#$ $\frac{3}{4}$ \sim $\frac{4}{4}$ p p

3^a Formada

All.^o $\text{C}:\#$ $\frac{3}{4}$

Obertura Piano

t
Trompa 2.^a Com.^a el Sanson. 1.^a Formada
1.^a X.^a Aria sola

Sib

All.^{to} C: 3/4

f *p*

~~Verror~~

2.^a Form.

2.^a X.^a Pastoral. C: 6/8

f

h

2

Repite al Segno.

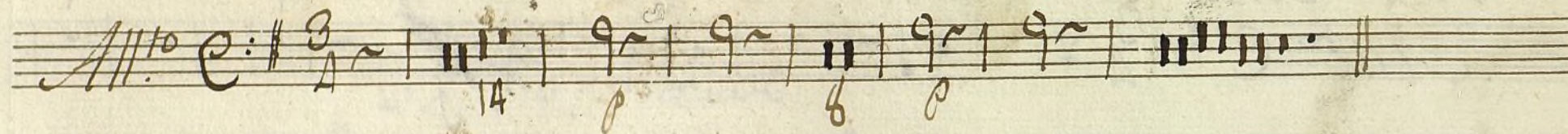

3^a Marchada

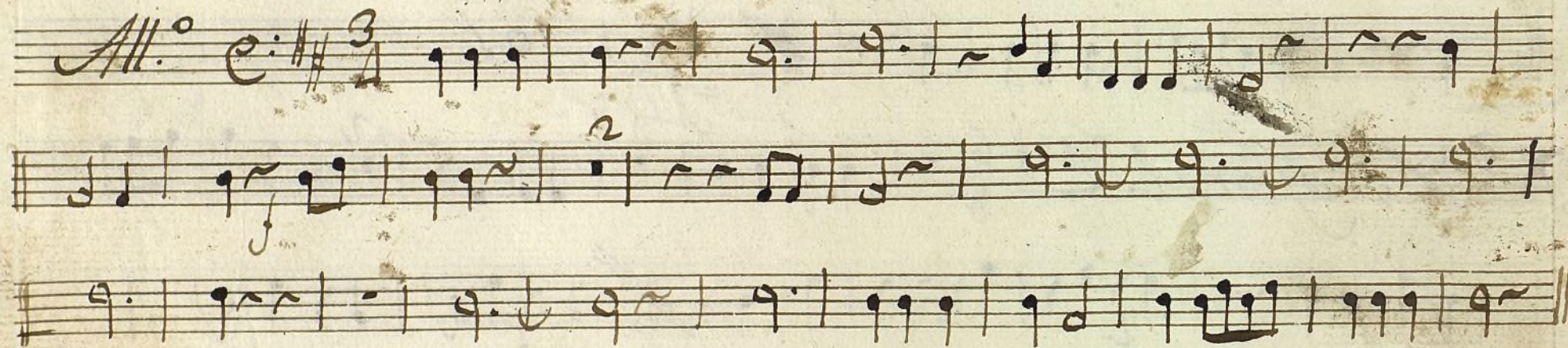

Obertura Piano

Bajo Com.^a el Sanson.

1.^a Xornada Aria Solo hasta la 2.^a noy nada

St

All.^{to} C: # 3/4

verror

2.^a Xor. Pastoral.

C: # 6/8

Repite al seerro

All.^o $\text{C}:\sharp 3/4$ *p.^{mo}*

3.^a *All.^o* $\text{C}:\sharp 3/4$

Obertura Piano

+

Bajo

Comedia

el Sanson

Ven lugar de este nañido la Aria

All.^o *51* *20*

Version

2.^a X.^a Pastoral *Empieza con Musica p^o*

fmo.

Version y
Vepte
al segno

Duo

All.^{to} 3/4 $\text{D:}\sharp$ *pmo*

p.

3.a Va

All.^o 3/4 $\text{D:}\sharp$ *f.*

obertura Piano

Man... 0... 0...

Leon MUS 15-20

32

t
Violin 1^o

Scena Muda

El Sanson.

All.^o 2/4

se levanta el telon.

And.^{te} 6/8 *aparece Samson durmiendo* *Clari.^{no}*

despierta como cuombrado

All.^o C b

va a entender q. tiene sed
y sale el leon *le ve y se aombra*
le embra *se para la yucha* *se*
Se entra Samson *Sale otra vez Samson*
se repara un poco *salen los feliteos.*
los ha de entrar adentro
a este golpe se sienta. Haciendo estremes de Camado *da a entender q. tiene sed*
pide auxilio al cielo para q. le de agua *da un golpe con la quispada y sale el agua.*
Para un poco *P. S.*

veve.

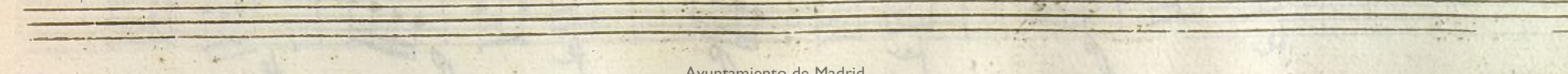
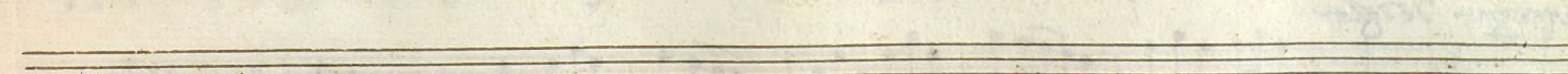
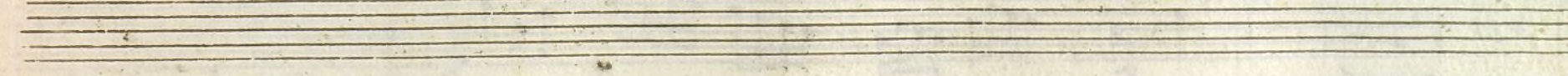
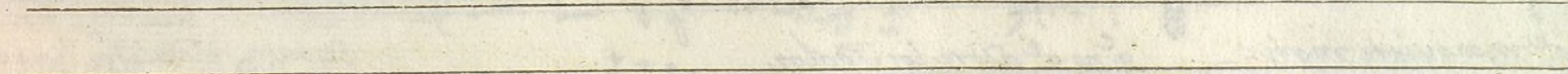
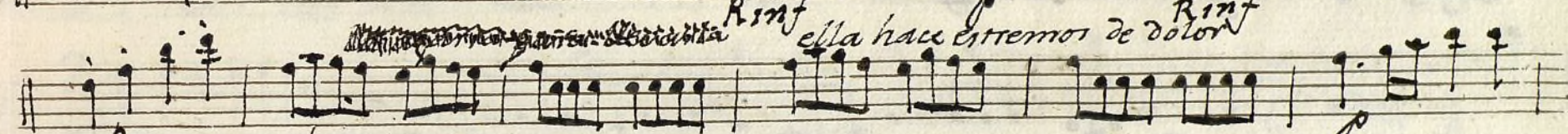
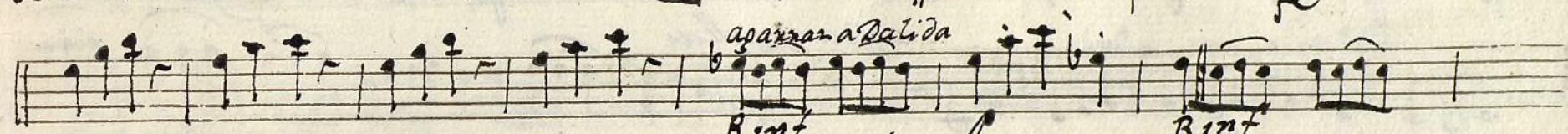
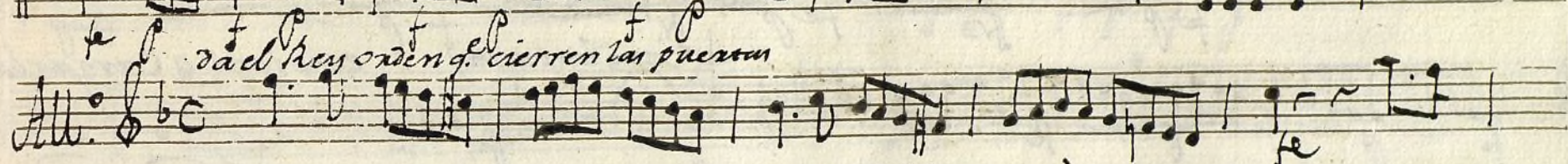

Samson forcejando detras de las puertas.

All.^o

Cae en las puertas empieza a cargar las
 anda con ellas
 Sale el Rey Samson y se para q. viene el Rei
 Sale el Rey
 le dice el Rey a Samson q. adore sus Dioses o q. hara de peñora a su Padre, el Padre dice a Samson q. no haga tal
 q. manifieste morir q. no q. adore los Idolos.
 Samson y Dalida hacen
 en extremo de dolor

- Allo.* (Allegro) at the beginning of the sixth staff.
- f* (forte) dynamic markings in the first, second, and fourth staves.
- Segue* marking at the end of the fifth staff.
- Al Segno.* marking at the beginning of the seventh staff.

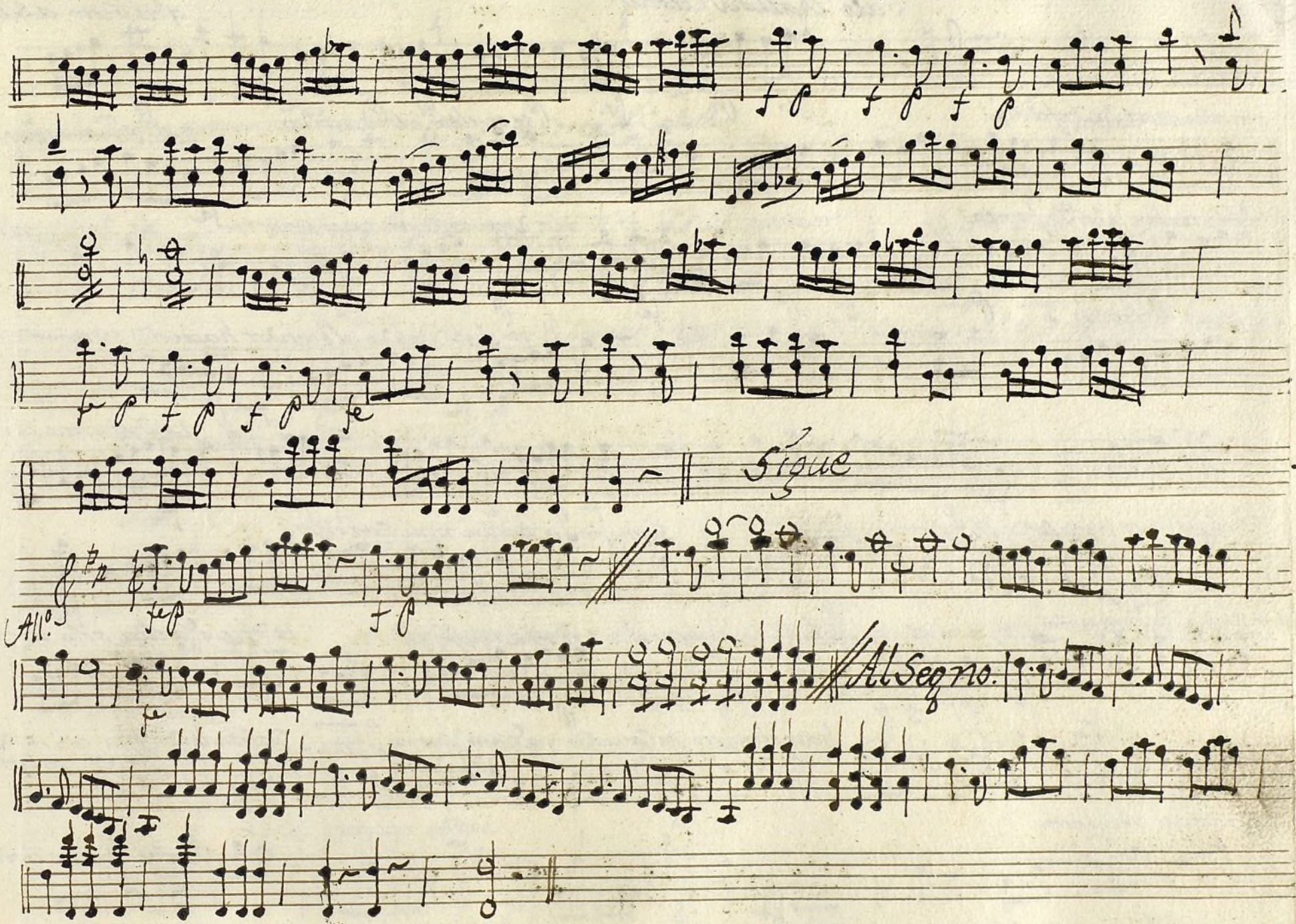

Sale Dalida Celora

9.º visto a Samion

All.º *Mag.* 50

enamorar la Infanta

Se oculta al bairidor

Sale Samion por la

de recha y la Infanta

la da a entender su amor a

la Infanta

manifiesta a mi nra

Sale Dalida al bairidor haciendo estremor de Celora

la Infanta se va

Sale Dalida

Samion la recibe muy cariñoso

ella le dice q.º le engaña

q.º tiene celos de la Infanta

el se disculpa

le dice q.º a ella solo ama

hace estremor de Comuado y q.º tiene sueño

Dalida le Combida con su Regazo

Samion se acuerda

observa Dalida si se duerme

Salen por la derecha el Capizan y el dador y se quedan al bairidor acuchando

vuelve Dalida a mirar si duerme

le corta el Cabello

Suena ruido

Dalida se abre

despierta a Samon y le dice a oido rumor

Samon se levanta y pone como en defensa

tiembla la Caverna y hace estremos de dolor la dice q. es lo q. a echo y ella se aflige

el Rey manda prender a Samon

All.^o

Dalida y Samon hacen estremos de dolor

el Rey da a entender q. se van para de Samon ella se aflige y se la llevan

se entran todos.

Bosque Corto.

(Sale Tabiny)
3 mas

~~Sale Samon por el lado izquierdo para ir a la izquierda~~

And. no 3

~~por el lado izquierdo para ir a la izquierda~~ Sacar a Samon ~~por el lado izquierdo para ir a la izquierda~~

Se levanta muy poco a poco
Clarinete.

haciendo Samon exclamacion al cielo pidiendo auxilio.

Sale Zabulon por la derecha

All.^o le dice q. la Infanta Dalida y todos van al templo

q. el Rey se iba a casar con Dalida

hace Samon extremos de sentim.^{to} le dice a Zabulon q. le lleve al templo

pide favor al cielo se va guiado de Zabulon

se manchan adentro

Marcha. C C

Se repite hasta q. todos
ayan pasado hecho la
reverencia al Div. de Altarot.

el Rey muy Carinoso con Dalida ella a cada golpe
despreciandole

Sale emmanuel y despues Samon quizado

Zaballo

Don q. hacen

le dice q. el Rey la acaricia

y q. ella le desprecia

le dice Samon a Tabulon q. le diga a su Padre su culpa del tiempo

le lo dice

lo lleva alas columnas

haciendo algun movim.

van de caer al fuente

[Handwritten signature]

cae el templo.

t

Violin 1.^o

Scena muda

El Sanson.

All.^o 2/4

And.^{te} 6/8

All.^o

Para. V.S.

Allegro

All. 3/4

All.° *Mozz. so*

125.

And. no 3

f p

Allo.

p f

t

Violin 2^o

Scena muda

El Sanson

All.^o 2/4

And.^{te} 6/8

All.^o

All.

All.

All.^o May. 50

And. no 3/4

All.

Marcha. 6/8

Se Repite

t

Violin 2^o

Scena muda

el Sanson.

##

All.^o 2/4

And.^{te} 6/8

Para un poco

All.^o

All.

All. Mag.

And^{no}

f. *p.* *f.* *p.* *f.* *p.*

All.^o

f. *p.* *f.* *ff.* *p.*

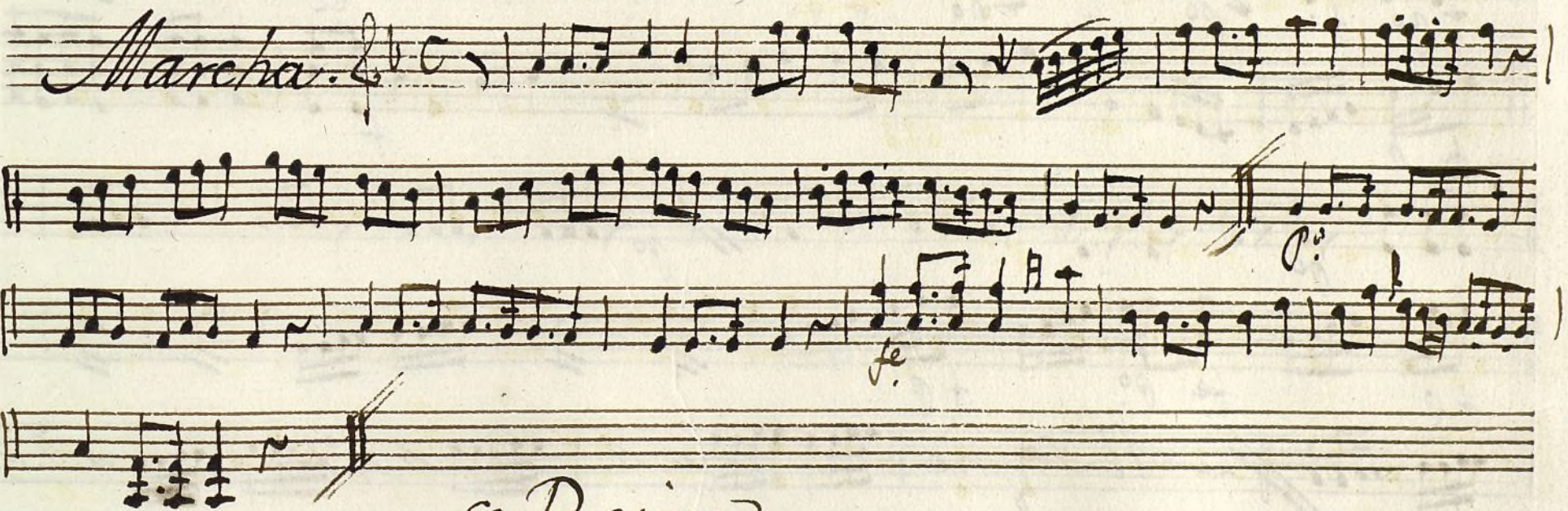
Marcha. 
se Repite.

Mus 15-20

+

Violin 3^o

Scena muda

El Samson.

All.^o 2/4

And.^{te} 6/8

All.^o

Para un poco

All.^o 3/4

All. Maq. 50

And. no 3/4

All.

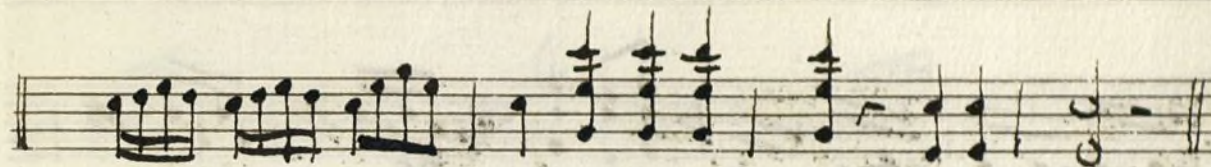

Marcha.

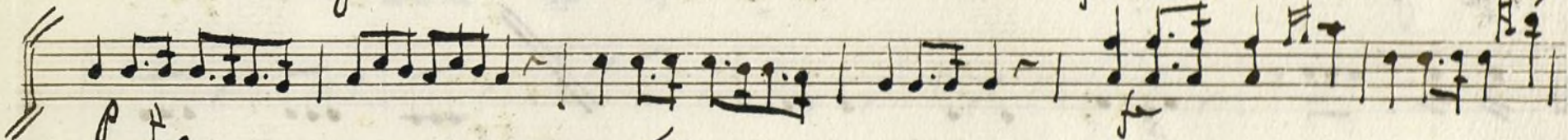
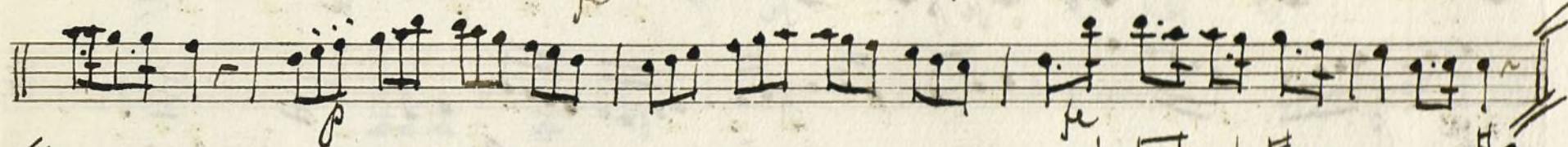

Se Repite

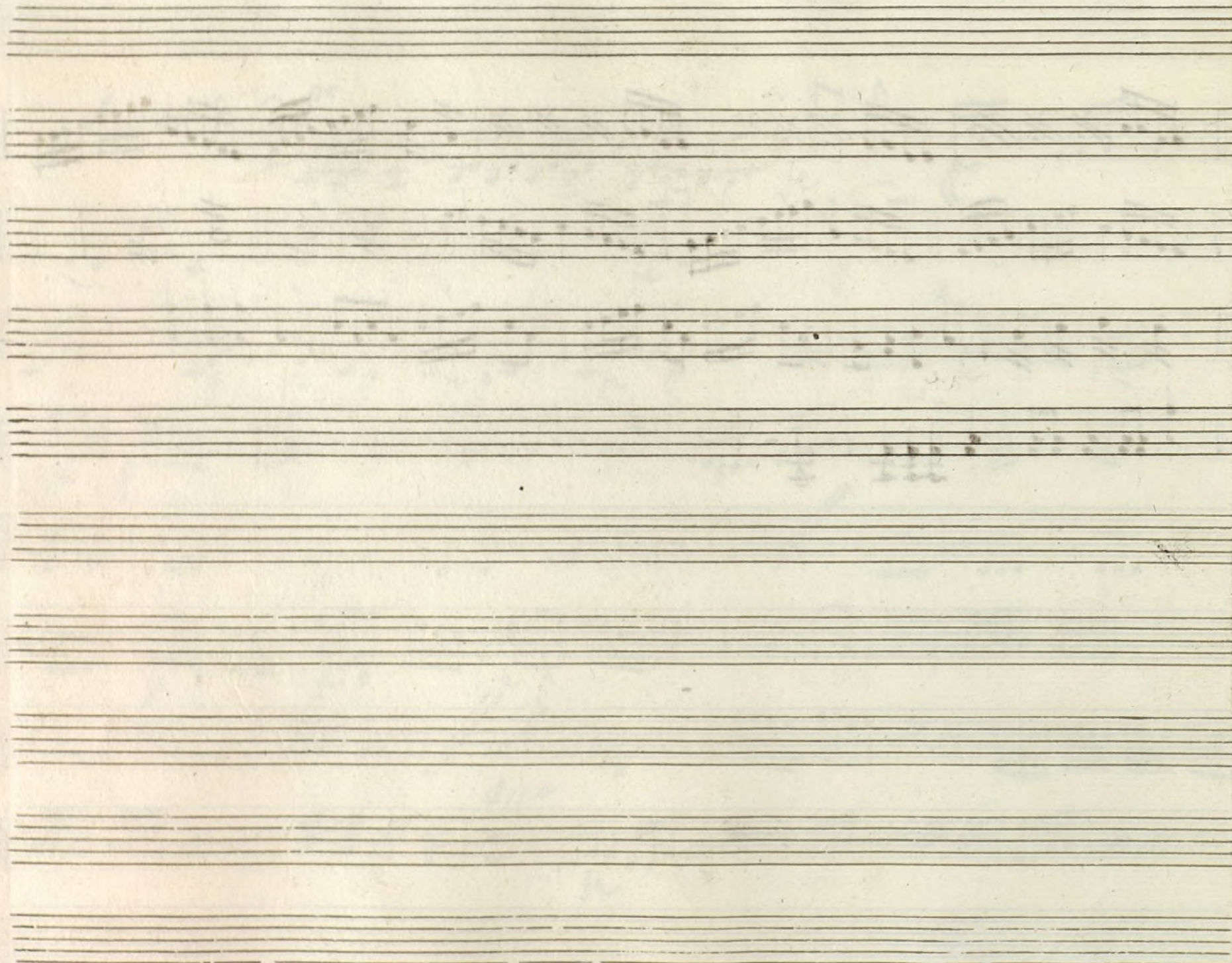

t

Violin 1^o

Scena Muda

el Sanson.

le embiste y se traba la lucha

Se entra la hion

Vale oraven sanon

serrepara unpo

Paden los filiteos.

los hace entrar adentro

aere golpe (suena) ha coento enmenos

de canabos

da aentender q tiene sed

vide ainho alcielo p q le de agua

da unq. con la quist. de agua.

para un polo.

leve

seva ala ciudad por las puertas

All.^o Salon corto

salen por la derecha el Rey Jabin y el Capitan

sale Dalida ve al Rey se sorprende

quiere huir

la detiene

ella le desprecia

le dice q^e solo quiere a Ianson

quiere huir Dalida

uenan casar se desuenen

Dalida, y el Rey se admira de oirlas

salen Jabin y la guardia

da el Rey orden q^e cierran las puertas

All^o

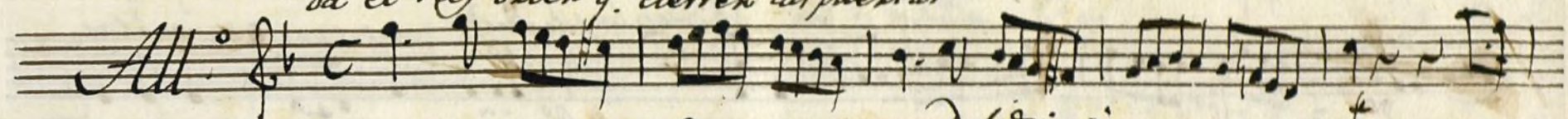

agarran a Dalida:

sinfe ella hace estremor de dolor.

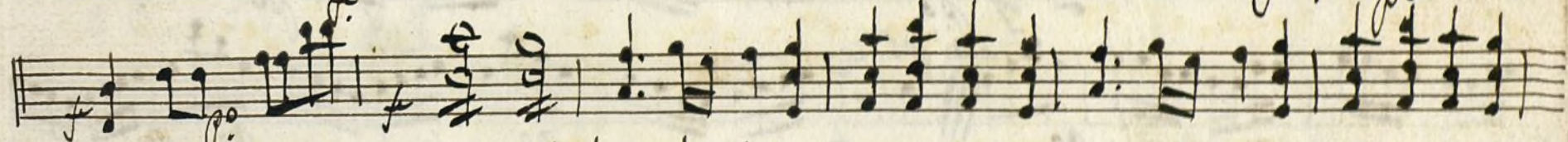

se entran

Samson forcejando detras de las puertas

f p fr. f p (caen las puertas) empiera a cargarlas.

anda con ellas.

Samson se para q. viene el Rey.

Salte el Rey

le dice el Rey a samon q. adore sus Dioses o q. hara reñenaria a su Padre. el Padre dice a samon q. no hayatal

sin q. son y valida hacen

el tiempo de dolor

tal
cen

sale Dalida celosa

g. avino a samson

Al. Ma. Solo

enamora la Infanta se culpa al bandido sale samson por la

derecha y la Infanta la da a entender sus amores la Infanta

manifiesta admiracion sale Dalida al bandido haciendo estremos de celos

la Infanta se va

sale Dalida samson la Reine muy cariñoso

ella le dice q. le engaña q. tiene celos de la Infanta el se disculpa le dice q. ella solo ama

haciendo estremos pecamado y q. tiene sueño Dalida lo combina con su regalo se

samson se acuerda observa Dalida si sed.

sale por la derecha el cap. y soloador y seg. van al bandido hacec.

El ruido

vuelve Dalida a mirar si duerme le corta el Cabello.

muena ruido

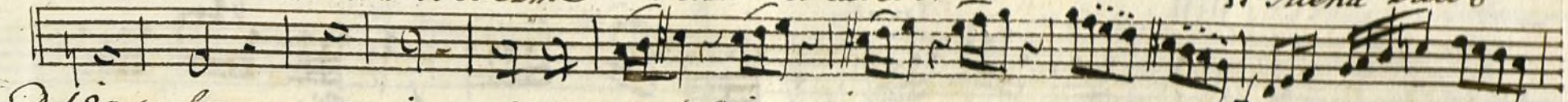

Dalida se altera despierta a Sanson y le dice a oros rumor Sanson se levanta y corre como endefensa

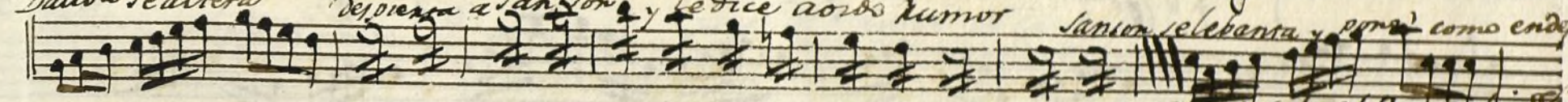

agui sale el Rey a bin... tientase la cabeza y hace el tremor de dolor la m... el 109. aecho y ella se affige

el Rey manda prender a Sanson

All.

Dalida y Sanson hacen estremos de dolor

el Rey da a entender q. se venoaria de Sanson ella se affige y se la llevan

se entran todos.

Borjue Corto

And^{no} *sale Zabin ... y 3^{ma}.*

le dejan caer *se levanta muy poco a poco*

clarinete *haciendo sanjon exclamacion al cielo*

pidiendo amparo *po* *sale Zabulon por la derecha*

All. *le dice q. la Infanta Dalida y todos van al templo.*

9.º el Rey rebta a caer con Dalida *po*

hace Samon extremos de sentim^{to}

le dice a Zabulon

9.^e lleve al templo.

pide favor al cielo

seva guiado de Zabulon

se marcha adentro.

9.^e el Rey la acaricia

10.^e ella le desprecia

le dice samon a Zabulon q.^e le dio a su Padre se sala del templo (se lo dice)

l'ollos a las columnas

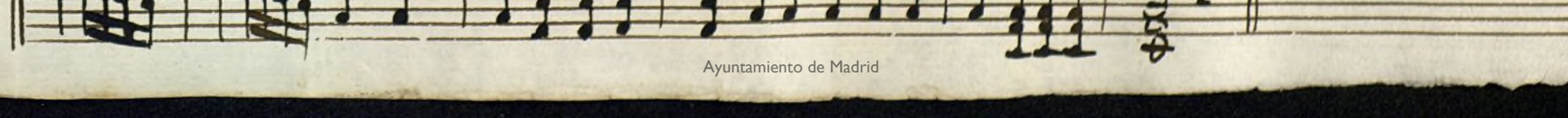
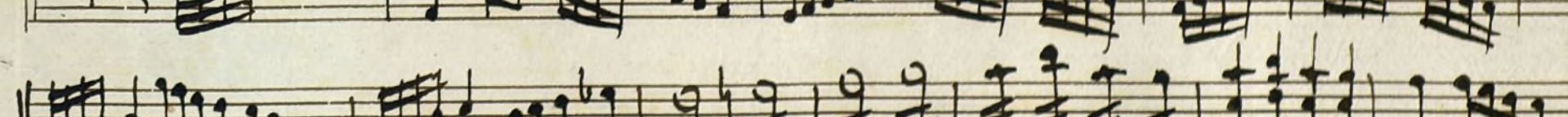
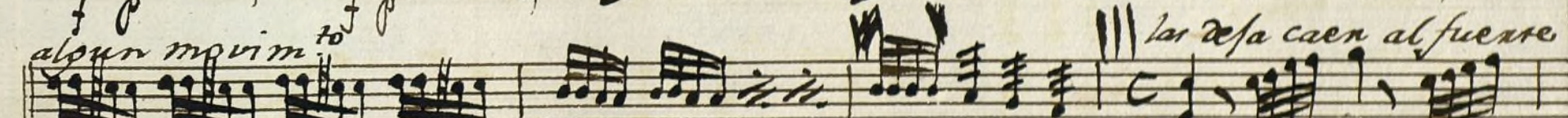
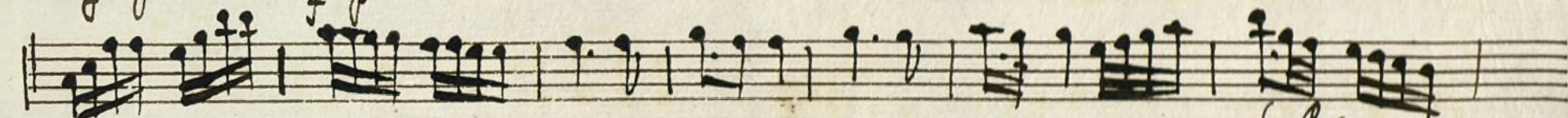

Mus 15-20

&

Clarinete

Scena muda.

El Samson

All.^o $\frac{2}{4}$

And.^{te} $\frac{6}{8}$ *A solo*

Face of Scenes.

All.^o And.^{te} 50

And. no. 3

Solo

All.

Solo

Marcha Tace.

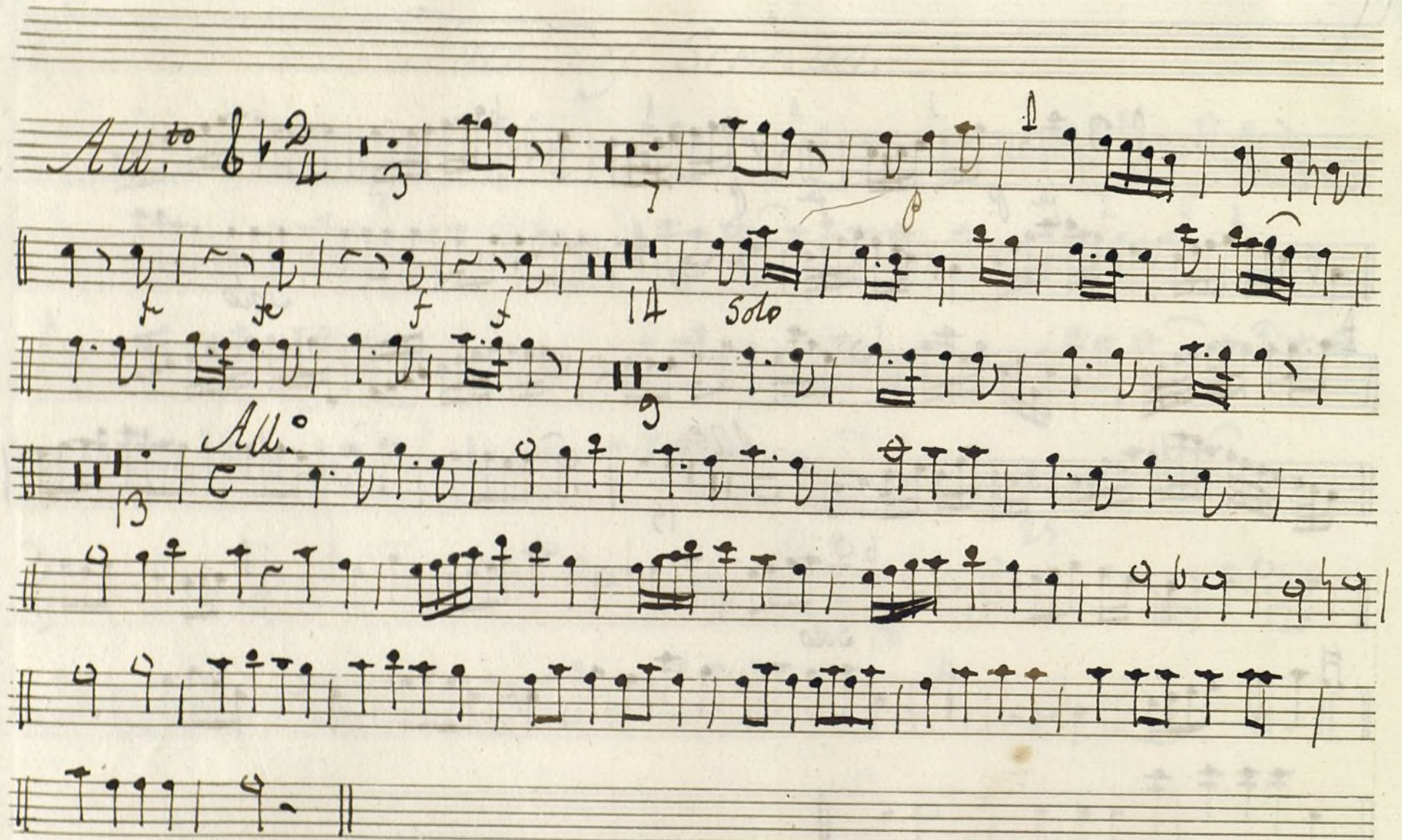

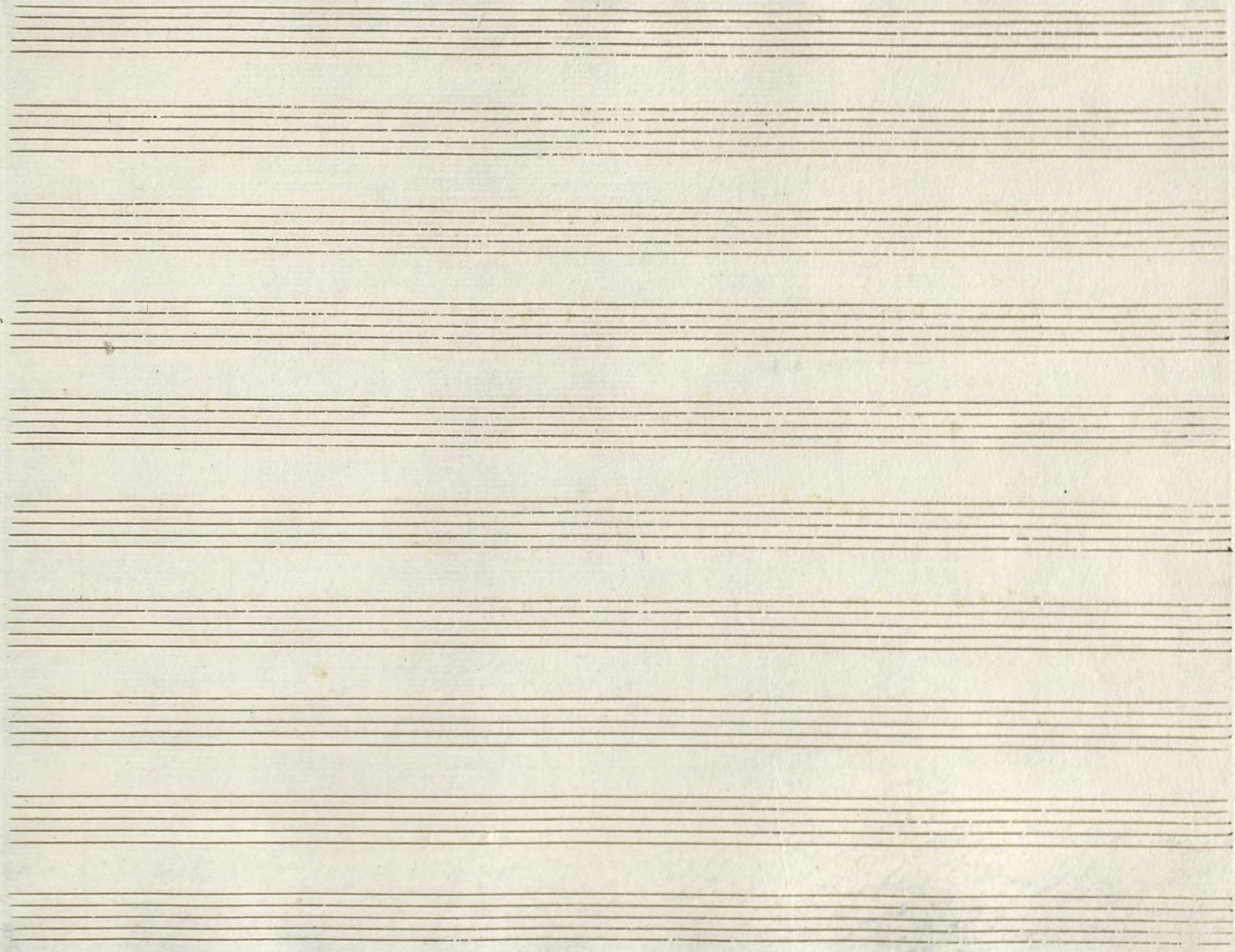

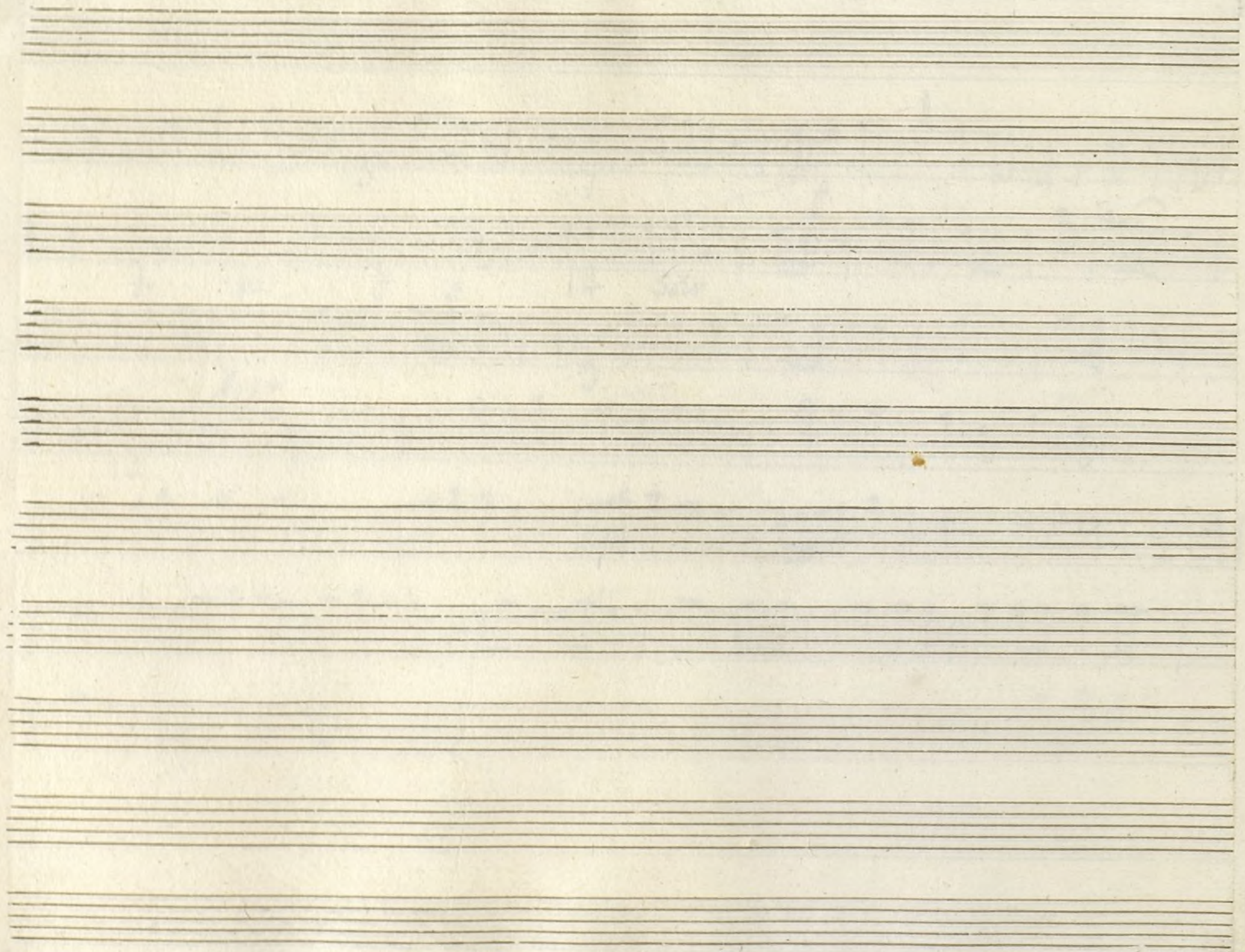

+

Oboe 1.º

Scena muda

El Sanson.

All. $\frac{2}{4}$ *And.* $\frac{6}{8}$ *And.* $\frac{6}{8}$ *All.* $\frac{2}{4}$

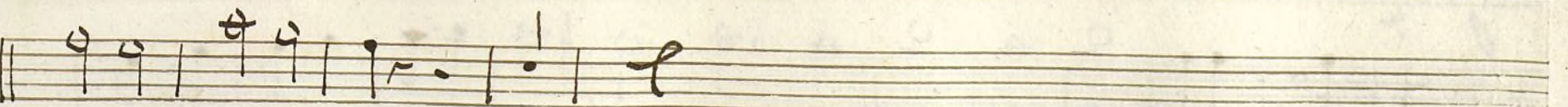
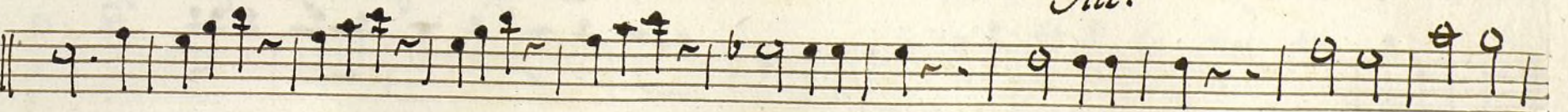
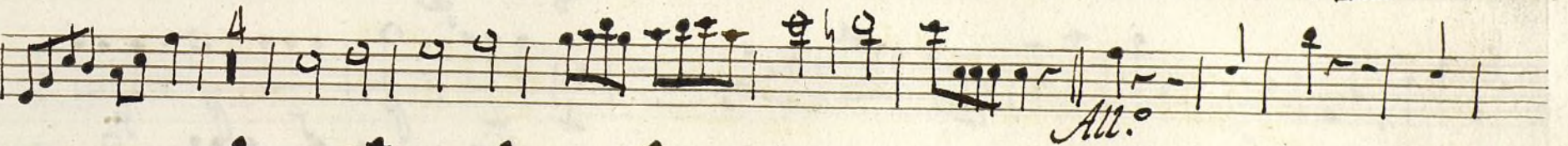
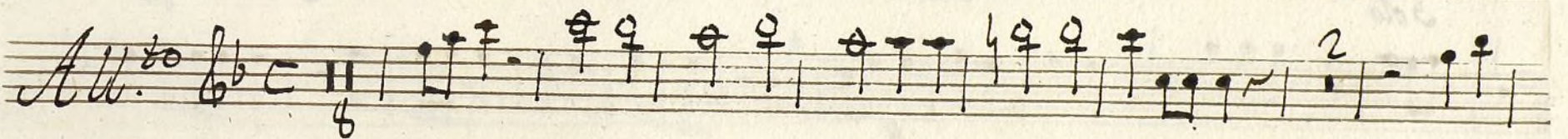
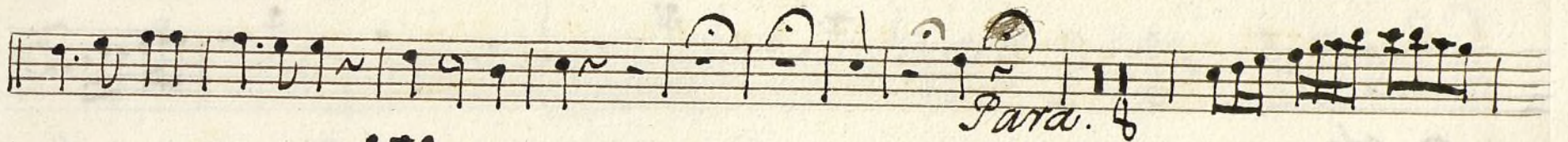
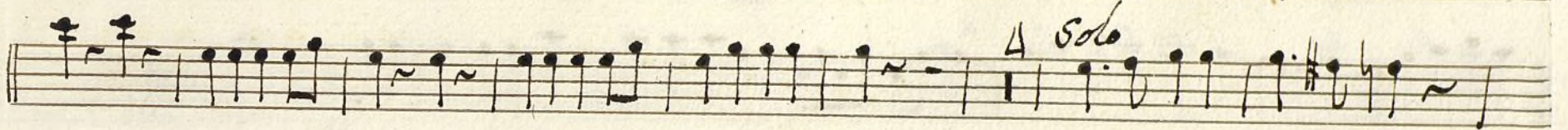
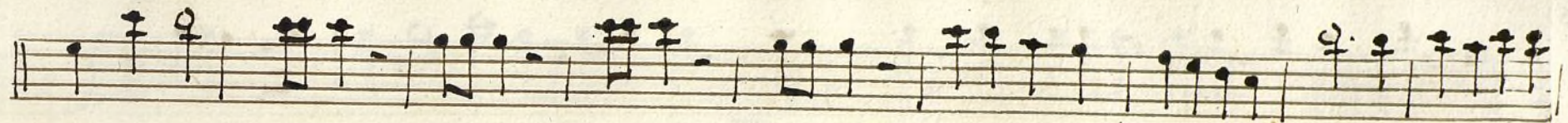

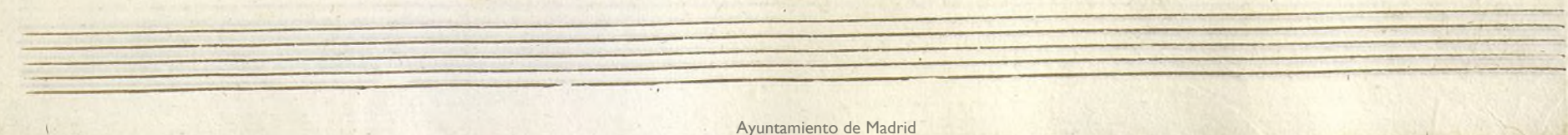
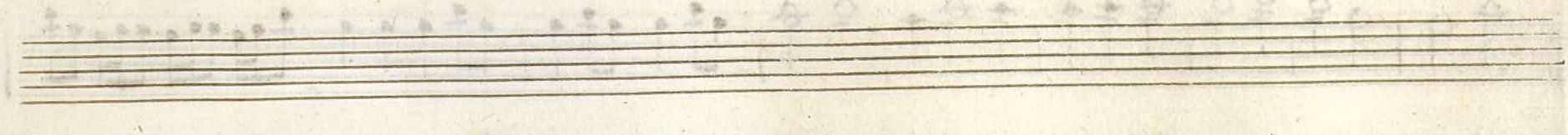
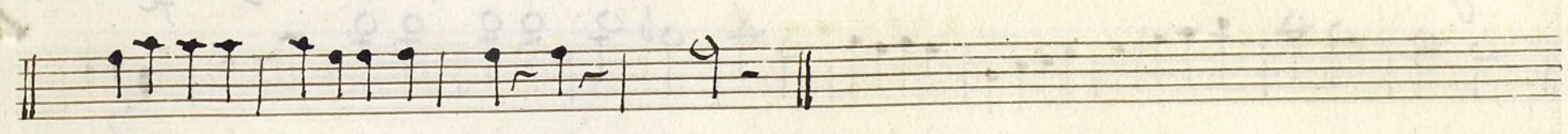
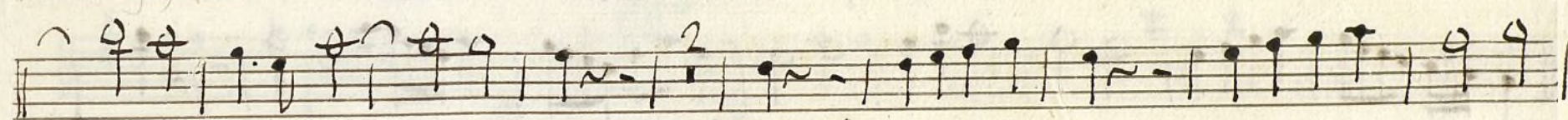
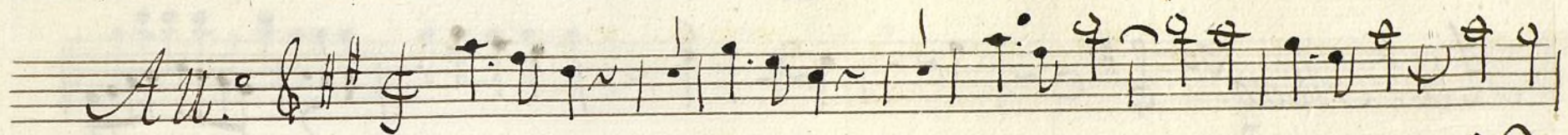

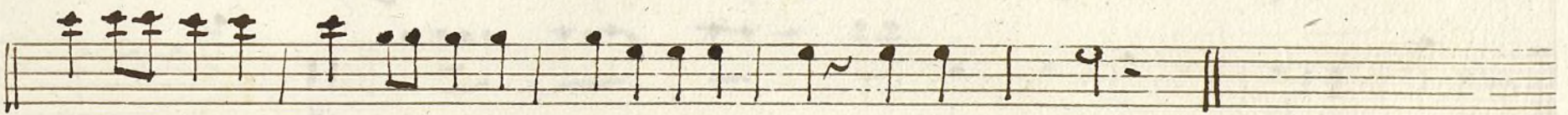
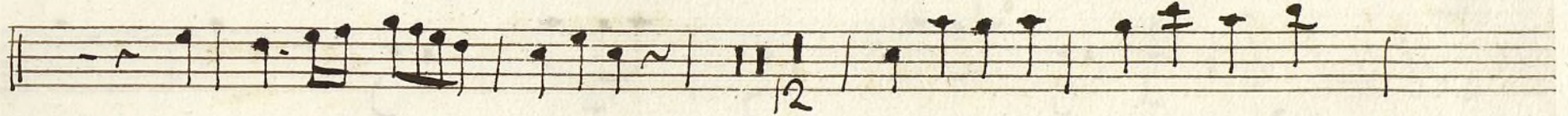
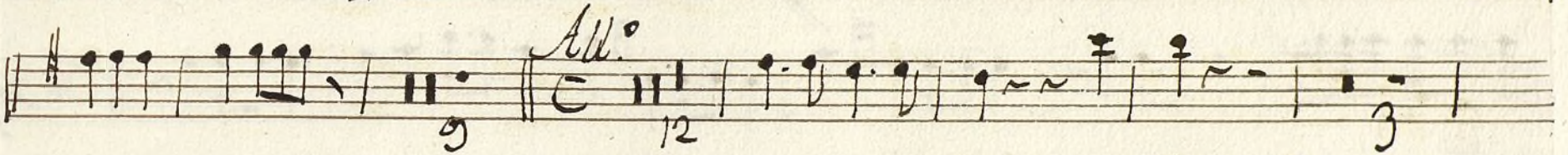
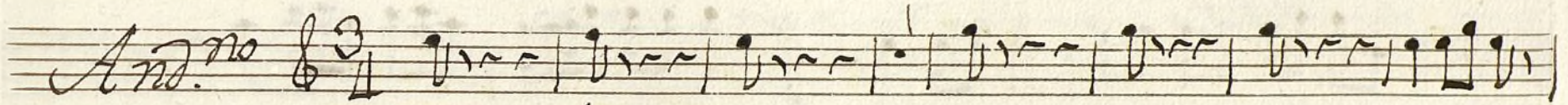
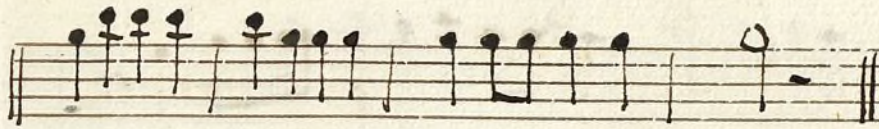

rite

Mus 15-20

t

Oboe 2^o

Scena mudo

El Sanson.

- Staff 7:** Continues the melodic line with various note values.
- Staff 8:** Continues the melodic line.
- Staff 9:** Continues the melodic line.
- Staff 10:** Continues the melodic line.

All.^o Mag.^o solo

Marcha. $\text{C} \frac{6}{8}$

All.^{to} $\text{C} \frac{2}{4}$

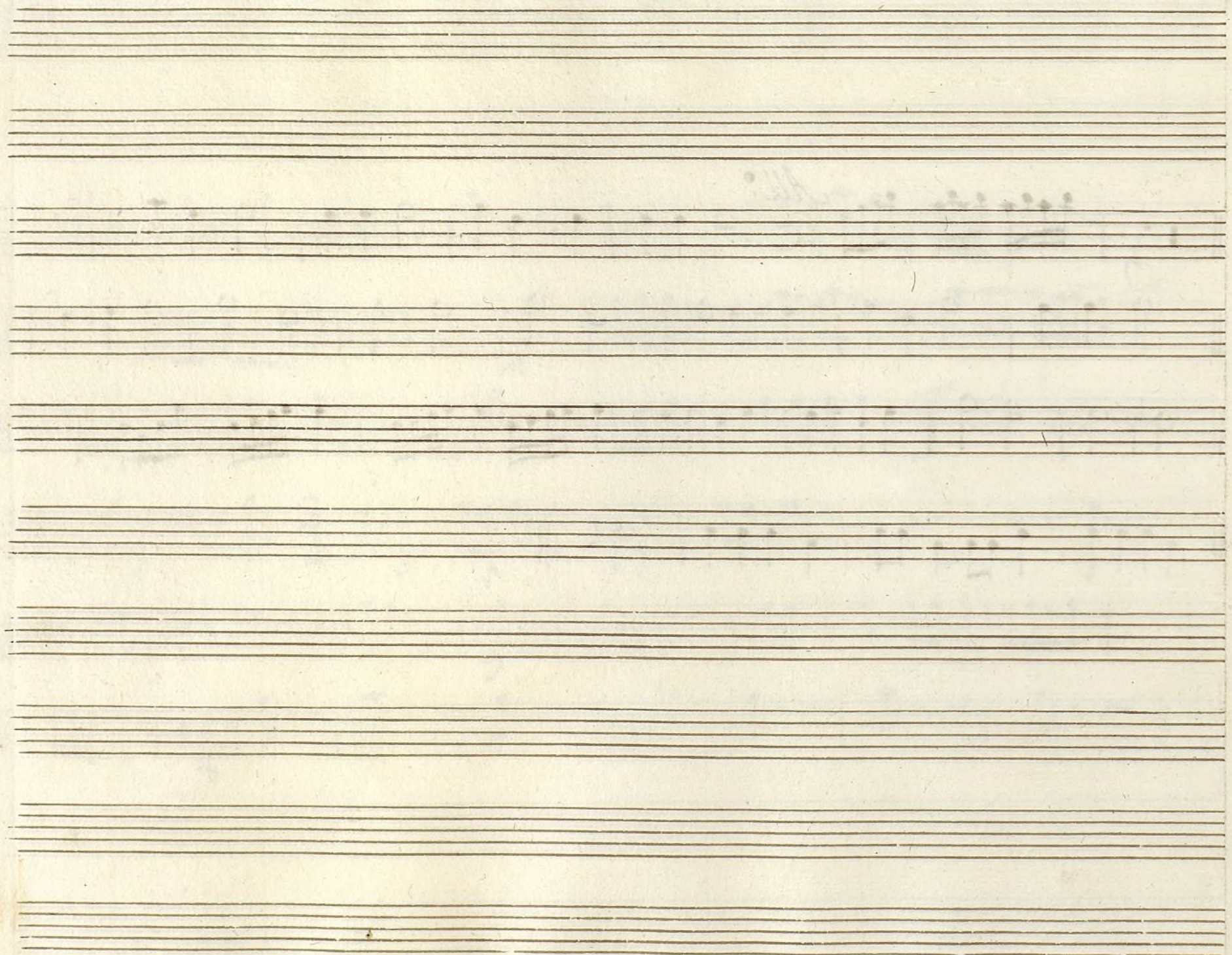

t

Trompa 1^a

Scena muda

El Sanson

All.^o $\frac{2}{4}$

And.^{te} $\frac{6}{8}$ *All.^o*

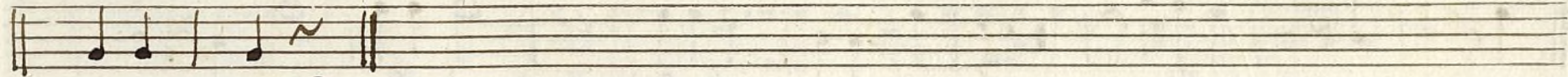
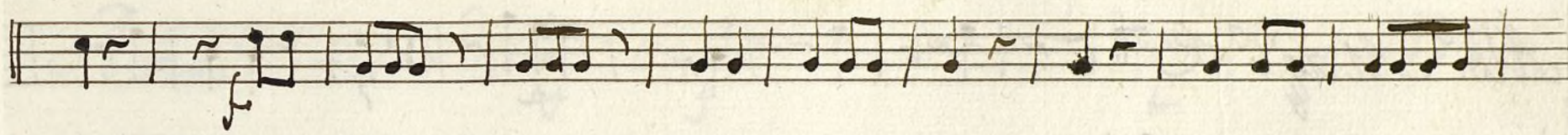

In G.

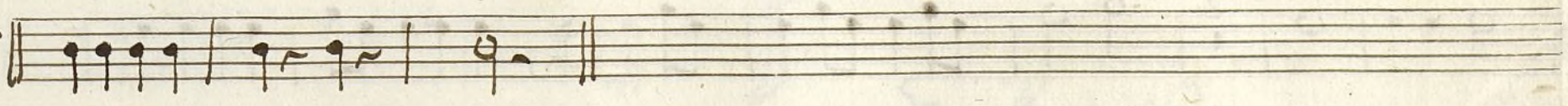
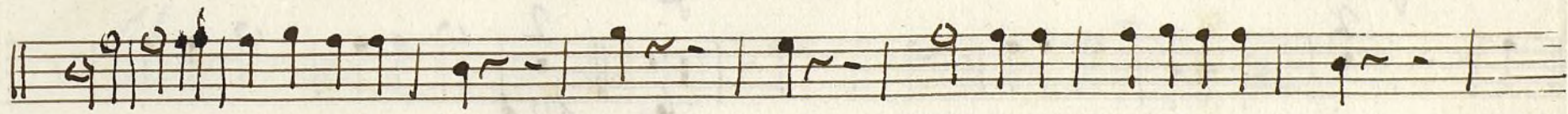
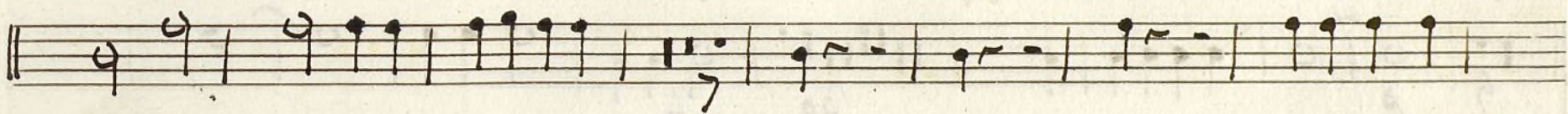

All.^o Mag.^o 50 C: # C

And.^{no} $\text{C} \flat \text{ 3/4}$ *f* *f* *f* *3*

All.^o 13. *9* *5* *2*

12 *2*

Marcha $\text{C} \flat \text{ C}$ *f*

3

Se Repite

All. to $\text{C} \frac{2}{4}$

2

10 *All.*

9

9

Mus 15-20

t

Trompa 2^a

Scena muda

El Sanson.

All.^o $\frac{2}{4}$

f *mu*

And.^{te} $\frac{6}{8}$ *All.^o*

p *f* *2* *2* *10*

Adagio *fe Para fe* *All.^o*

In G.

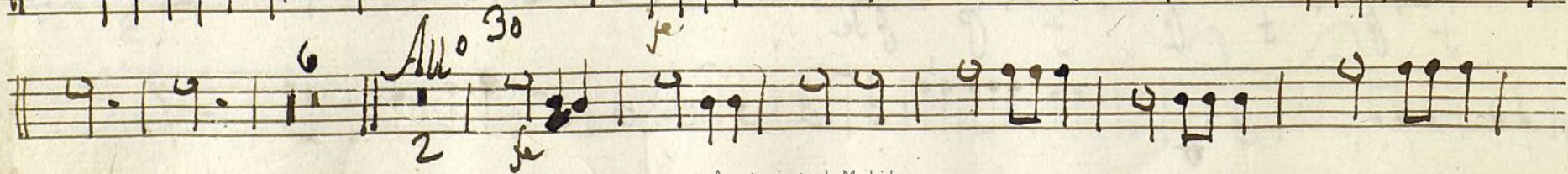
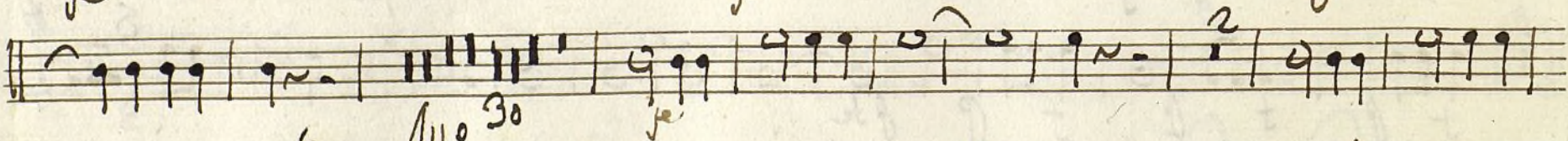
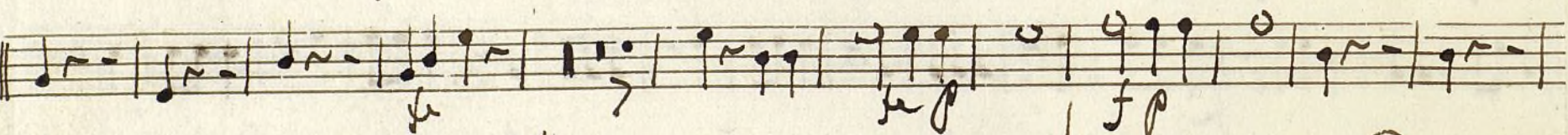
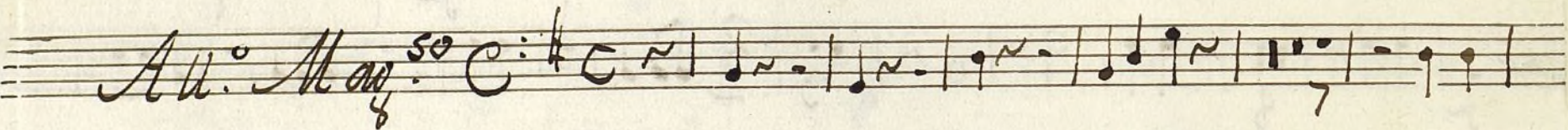
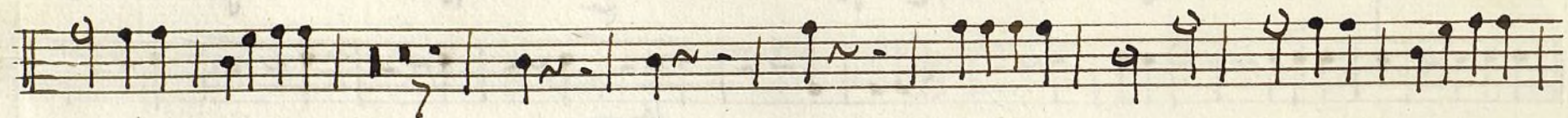
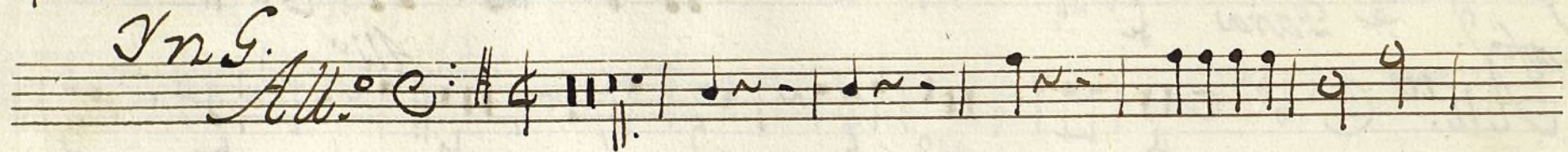

All.^{to} $\text{C} \frac{2}{4}$

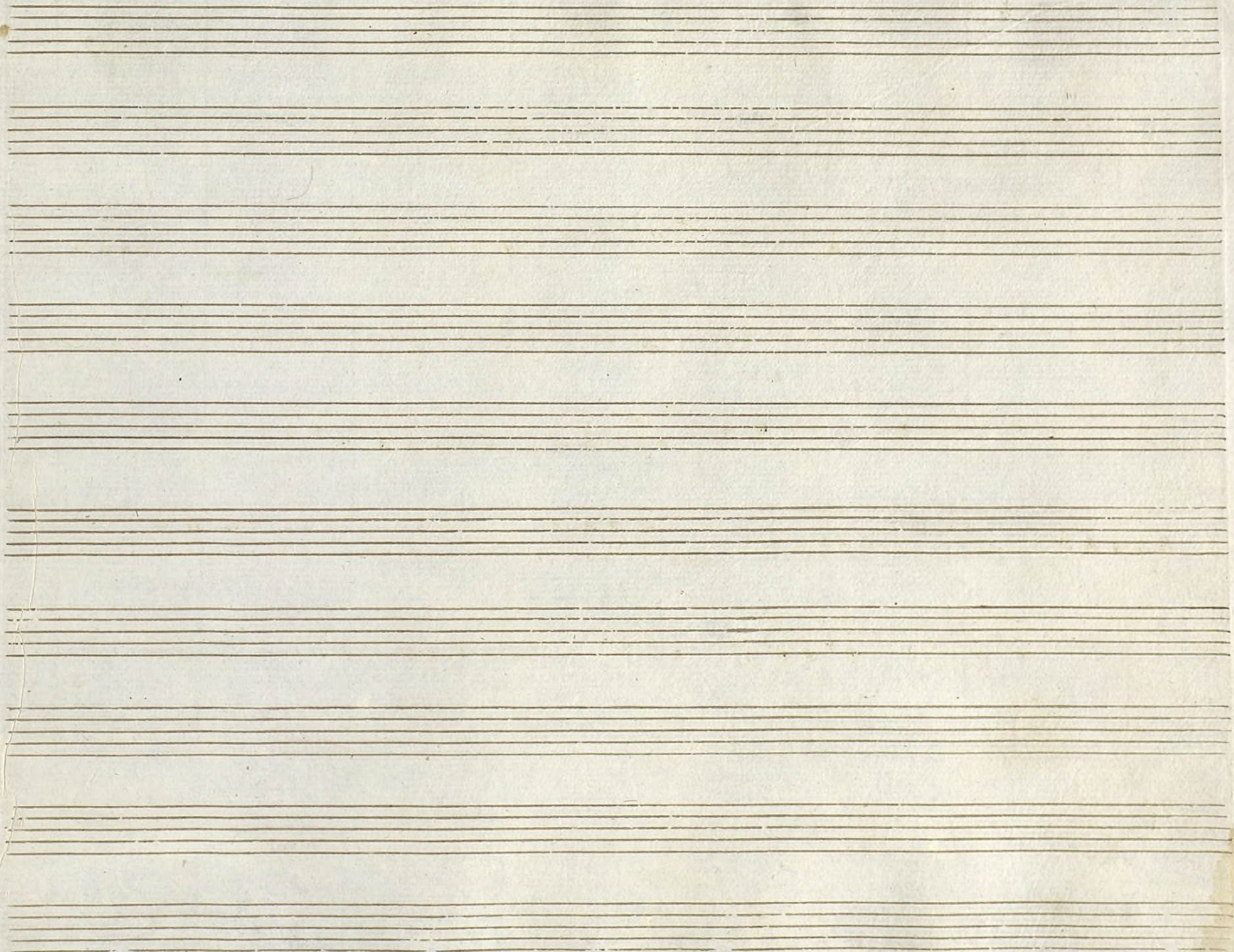

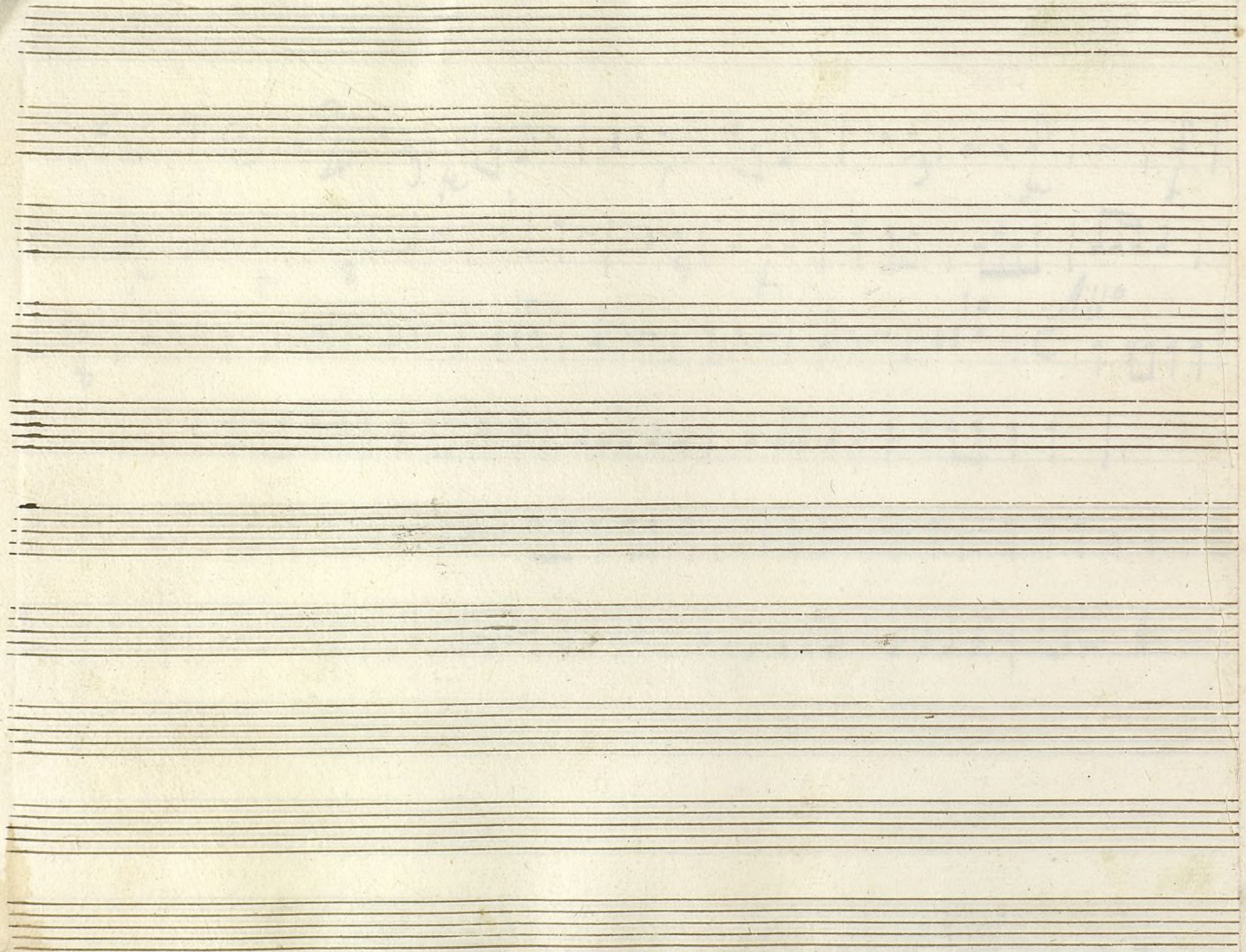

t

Bajo

Scena muda

El Sanson.

All.^o C: 2/4

And.^{te} C: 6/8 *Punt.^{do}*

All. Maq. 50

And.^{te} $\text{C} \frac{3}{4}$

All.^o

Marcha. C

Se Repite.

MUS 15-20

~~Leg. 4. no.~~

~~Leg. 5. no. 15.~~

(Leg. 5. no. 9)

t

Bajo

Scena muda

el Sanson.

9.

All. $C: 2/4$

And. *Punt. do* $C: 6/8$

All. *fe* C

f *p* *f* *p* *f* *p* *f* *p* *f* *fe* *f*

Para.

V.S.

All.^{to}

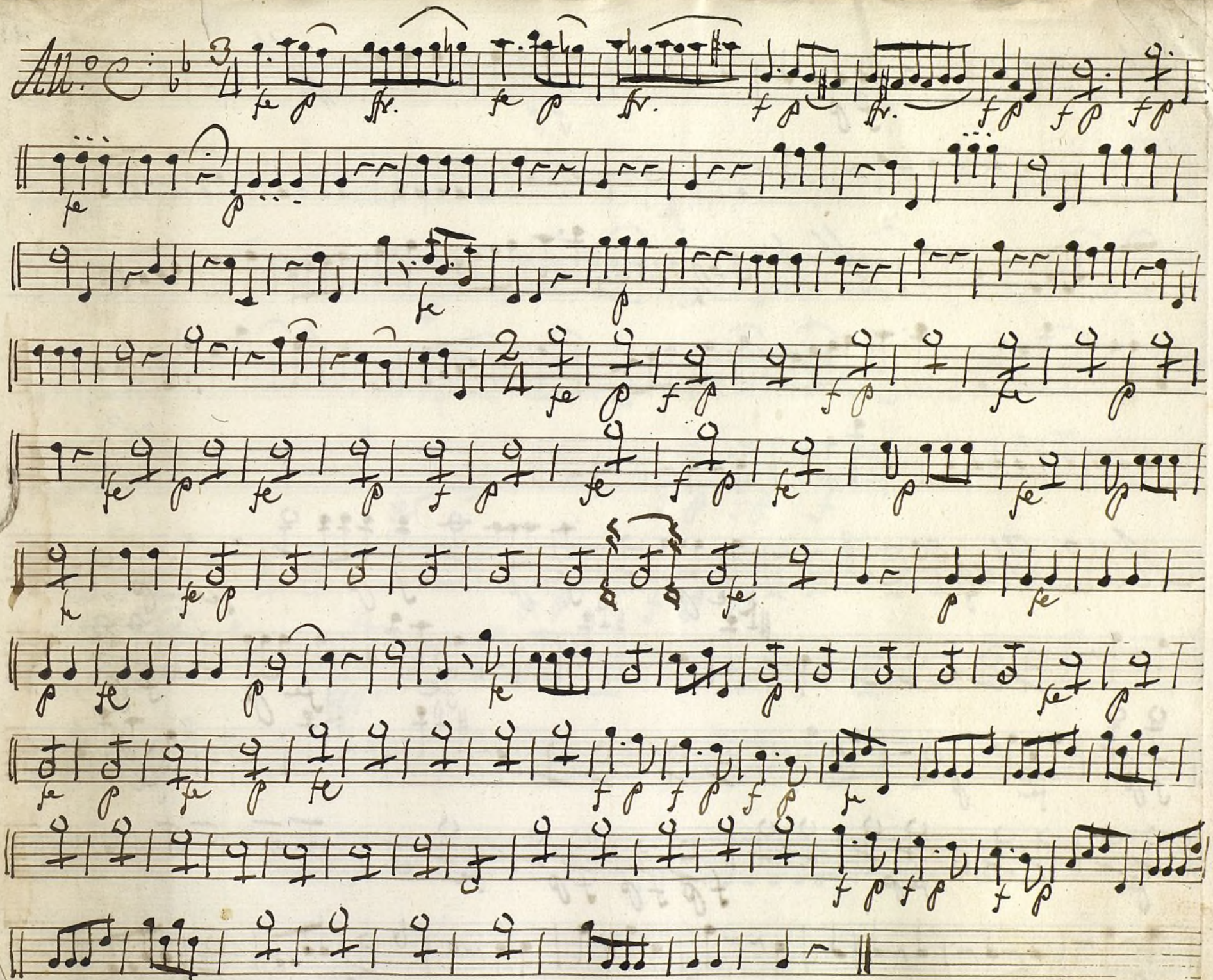
All.^o 

All.^o C: *f p*

f

Al Segno.

All.^o Maz.^o C: *f p*

f p

f p

f p

f p

And.^{no} $\text{C} \frac{3}{4}$

All.^o

Marcha. $\text{C} \frac{2}{4}$

Se Repite

All.^{to}

All.^o
fmo todo

