

EDITION PETERS

Nr. 4193_e

QJ
75

Q

RICHARD
STRAUSS

Opus 35

Don Quixote

Klavier zu 2 Händen

(Hartmann)

AYUNTAMIENTO DE MADRID

SECRETARÍA DE COMUNICACIONES

SECRETARÍA DE COMUNICACIONES

AYUNTAMIENTO DE MADRID
Dep. S. Op. Internas
Sec. de Comunicaciones
01 FEB. 1993
Div. de Microfilmación
DOCUMENTO MICROFILMADO

AYUNTAMIENTO DE MADRID

0100766132

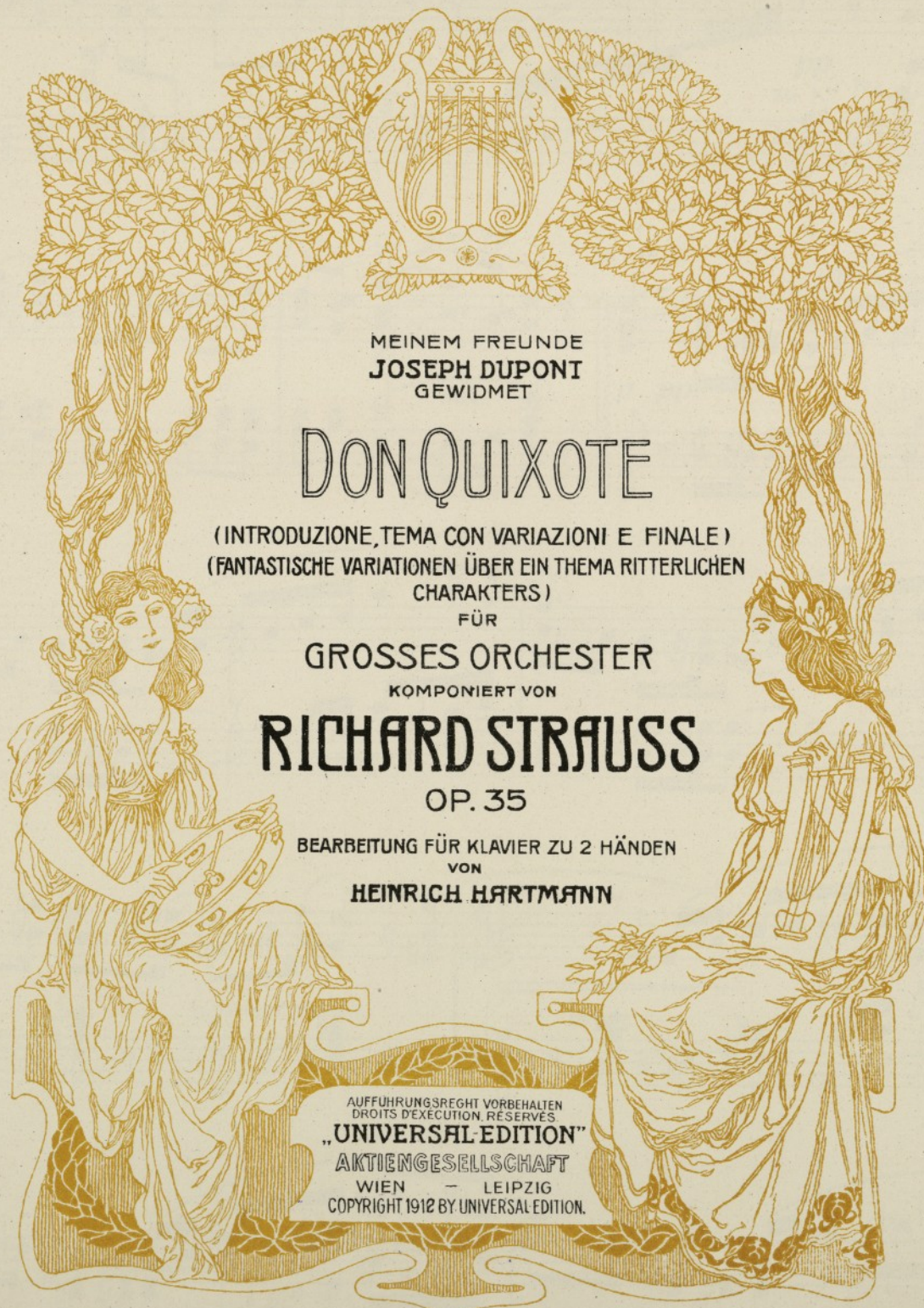

Jetzt
Verlag C. F. Peters

Ayuntamiento de Madrid

EXAMEN N.º 1

Aut
Dr

Pi

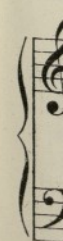
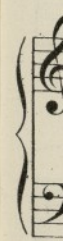
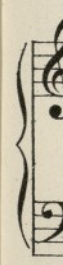

Co

DON QUIXOTE.

Aufführungsrecht vorbehalten.
Droits d'exécution réservés.

Richard Strauss, Op. 35.
Übertragen von Heinrich Hartmann.

Introduktion.

Mäßiges Zeitmaß. (*ritterlich und galant*) (♩=96.)

Piano.

mf Fl. Ob. pp Str. Fag. Hr.

poco rit. (♩=88.) mf dim. p pp. VI. grazioso Br.

l. H.

pp l. H. pp rit.

a tempo *ausdrucksvoll* 1

p *f* *mf* *dim.*

p *f* *dim.* *dim.* *pp*

Sehr ruhig.

pBr. 3 *dim.* *ppp*

2

pp *tr*

pp

3 *etwas lebhafter*
Trp.

f *una corda*

etwas zurückhaltend -

Früheres Zeitmaß. (*sehr ruhig*)

4

tr tr tr tr *träumend*
 Str. pizz. Hr. Vlc.

poco calando

5 *im Zeitmaß*
 Hr. Str. *mf* *dim.* Vl. Kb. *mf* Pos. Fl.

6 *dim.* *ff* Br. *f* Fag. Pos. Kb.

Vlc. *mf* Fag. Pos. Kb.

Fl. Ob.

mf espress.

3

Hr.

Vlc. Kl.

Trp.

p

cresc.

8

f

B.-Kl. Fag.

K.-Fag. Hr.

dim.

Br.

Fl. Ob.

pp

3

Engl.-Hr.

p

Fag. Vlc.

Ob.

Trp.

tr

tr

ff

f Hörner.

9

Kl. *espr.* Vi.

f

Fag. Hr. Ten.-Tb. Vlc. Kb.

Pos. B.-Tb.

Ob.
Engl.-Hr. *mf espress.*

Trp. Hr. Ob. Kl. Vl. Fag. 3

10 V.O. Trp. Pos. ff Hr. Trp. Pos. f dim. Fag. K-Fag. Vl. Kh. f

11 Trp. Pos. r. H. dim. p Vl. 3 mf Fl. 3

Kb. Hörner. cresc. 3

Vlc. mf Pos. 3

8
3

fff

f

Vlc.

ff

12

f

ff v.o.

Fag.
Pk.
Kl.

8

Fag.
Pk.
Kl.

ff v.o.

ff

Trp.
Pos.

ff

Thema.
Mäßig. (♩=80)

(Don Quixote, der Ritter von
der traurigen Gestalt.)

Vlc.-Solo.
tre corde

ff

fff

rit.

Engl.-Hr.

pp

p

Fag.

Pos.
B.-Tb.

13

pp

pp

grazioso

pp

pp

mf espr.

Kl.

14 Maggiore. (♩=96.)

dim. p mf

dim. pp

Kl.
Fag.
Vlc.

B.-Kl.
Ten.-Tb.
mf (Sancho Pansa)
Fag.

(sopra)

mf

Br. 3

Kl. 3

8

pp

Kl. Fl.
Br.

15 Br. Solo.

mf

f lebhaft

16

Variation I.
Gemächlich. (♩ = 84.)

17

Fl. Ob.
p espr.
p

cresc.

dim.

18

Vle. Solo.
f
Bkl.
mf

pp
Pos. Str.
f

poco accel.
Vel. Solo.
f

System 2: Continuation of the piano score. The tempo is marked *poco accel.* and the dynamics include *f* and *cresc.*

(♩=100.)
19
Fl. Ω
Vi. Ω
fzpp
Tb. Ω Tpt.
Str. Ω
mf

System 3: Includes woodwind and string parts. Flute and Violin parts have a wavy line above them. Dynamics include *fzpp* and *mf*.

f

System 4: Continuation of the woodwind and string parts. Dynamics include *f*.

20
tr
ff
fff

System 5: Continuation of the woodwind and string parts. Dynamics include *ff* and *fff*.

p
dim.
ausdrucks voll

System 6: Continuation of the piano score. Dynamics include *p* and *dim.*. The instruction *ausdrucks voll* is present.

Variation II.
Kriegerisch. (♩ = 116.)

22 *Langsam.*

mp
una corda

23

Bkl.
Fag.

cresc.

Wieder doppelt so schnell.

f
tre corde

Str.
ffz

dim.

24
p ff

25
ff sfz fff
etwas ruhiger werdend
Baßkl.
Frtb.
langsamer

18 Variation III.
Mäßiges Zeitmaß.

Fl. Ob. 3 3 3
dim. mf espr. mp
Vlc.

Bkl. Ttb. grazioso
Fag. Kfag. Vlc.

26 Vl. Br. Solo. 3 3 3 3
p mf p
Hr. Kl. Fag.

Vl. Vlc. mf p

cresc. mf p

mp Bkl. Fag.

29 *etwas drügend*

mf

Br. *f* Fl. Ob. *3* *cresc.* *p* *f* *p*

Fag.

lebhaft *ff* *f* *Br. Solo.* *Viol. Solo.*

f *Br. Solo.*

Kl. *f* *p* *mf* *mf*

f *p* *mf* *mf*

p Bkl. *Hörn.*

p Bkl. *Hörn.*

30 *pp* Hör. Tb.

pp Hör. Tb.

pp 8

sehr weich

Kl.
Trp.
Viol.

36

sehr ausdrucksvoll

Fl.

3

37

cresc.

- poco f

38

f

tr

mf

Holzbl.
Viol.

Kl.

dim.
tre corde

U. E. 2754.

3

Hr.

3

Im Zeitmaß.

poco calando

p

Kl.

3

molto espr.

3

39

sehr breit

molto cresc.

appassionato

3

ff

rit.

dim.

Im Zeitmaß.

espr.

mf

dim.

pp

Vlc.

espr. Ob.

40

41 (immer ruhiger werdend)

B.-Kl. T.-Tba.

p

dolce espr.

Viol.-Solo.

Trp. Pos. *poco*

pp

marc.

V.O.

Hfe.

pp

42 *wütend*

B.-Kl.

mf

pp

lebhafter

ff

Str.

Bl.

Var. IV.

Etwas breiter. (♩ = 96.)

ff

Str.

Hr.

45 Str. *ff* *ff* *ff* Str. *ff*

Fag. *f*
Trp. *f*
Pos. *f*

Ob. *dim.* Kl.

46 *pp* *ppp*

etwas ruhiger *f* klagend *sfz* ausdrucksvoll *f* 47 lebhaft und lustig *f*

r.H. B.-Kl. Vlc. Solo. B.-Kl. T.-Tba.

Vla. Solo. *dim.* *mf* Btb. *p* K.-Fag. *dim.*

Variation V.

Sehr langsam. (frei deklamierend, sentimental im Vortrag) (♩ = 50.)

Vle. r. H. Hr. Vle. Solo. zart ausdrucksvoll

48 f fp p

f dim. p pp

pp p mf p

49 f cresc. accel.

Erstes Zeitmaß. (Sehnsüchtig) 50 molto rit. e dim. pp

quasi cadenza in tempo (♩ = wie vorher.)

V.O. *pp* *cresc.* 6

f *dim.* *pp* 12 **Schnell.** VI. *ff molto appassion.* Pos. B-Tuba.

f *molto rit.*

Erstes Zeitmaß. (sehr langsam)

f *mf*

51 *p* *sfz* *pp* *cresc.*

pp *f* *dim.* *p*

cresc. *mf* *dim.* *pp*

Schnell. 52 Variation VI.

f Ob. Kl. B.Kl. Tamb.

ff entrüstet *p* *cresc.*

sfz Hr. *ff* VI. Solo. *pp cresc.* *fz* Hr.

53 Noch schneller.

ff Str. *ff* *f* Br. Solo Mäßiger.

Fag. *fespr.* Ob. Erstes Zeitmaß. (schnell.)

54

55

57 Variation VII.
Ein wenig ruhiger als vorher.

dim.

f dim. ff p (lang) p

Variation VIII.
Gemächlich. (♩ = ♩)

Fag. Vl. Solo Ob. p Vl. hervor Br. Vl. Hr. pp sempre

tretend

59

marc.

Fl. Vl. più marc.

60

Ob.

Trp.

f *espress.*

61

cresc. *un poco accel.*

Hr. Vlc.

ff

62

Tempo I.

63

Fl. Kl.

sfz *ff* *p religioso* Hr.

Var. IX.
Schnell und stürmisch.

ff

64

(♩ = ♩)

Fag. *p*

65

Var. X.
66 Viel breiter.

Musical score for Variation X, "Viel breiter". It features woodwinds (Hr. Pos., Str.) and strings. The music is characterized by wide intervals and a broad, spacious feel. Dynamics include *tr* (trills) and *ff*.

Musical score for Variation X, "Viel breiter", featuring Violins (Viol.). The violin part has a melodic line with slurs and accents. The piano accompaniment continues with wide intervals.

Viel schneller.

Musical score for Variation X, "Viel schneller". It features woodwinds (Holzbl., Trp., Bck.) and strings. The music is characterized by triplets and a faster tempo. Dynamics include *s* (sforzando).

67

Tr. H. Pos. *trmm*

cresc.

7

cresc.

7

68

fff *trmm* Pk.

Trp. *fff* *trmm* *ff*

7

Beinahe doppelt so langsam.

69

Hr. Trp. Pos. Str. *ff* *mf* Pos. Bl. Fag.

Str.

Holzbl. *molto espress.*

Vlc. *f* *f* L.H.

U. E. 2754.

72

p
Bkl.

mf
Tb. Fag.

73

mf

mf *cresc.* Str.

74

ff ten. v.o. *ff*

dim. *pp*

75

78

VI.
p Str.
p
p
fagitato

etwas drängend
sfz *r. H.*
mf

(Etwas langsamer als zu Anfang der Introduction.)

79 Sehr ruhig.

Fl. Ob.
zurückhaltend *r. H.*
Str. *pp* *pp* *pp* *pp* *pp*
p espress.

Klar.
pp *pp* *pp* *pp* *pp* *pp*

80

pp *pp* *pp* *pp* *pp* *pp*
grazioso

N I E M A N N

K L A V I E R W E R K E

HAUS- UND UNTERRICHTSMUSIK (leicht bis mittelschwer)

4368a/b Op. 123 Der lustige Musikmeister, 2 Hefte, 24 Kinderstücke

Heft I: 1. Der Eisverkäufer, 2. Die alte Streichholzfrau, 3. Der Schupo regelt den Verkehr, 4. Krach! da liegt der Suppentopf, 5. Glückliche Anna! 6. Baby lernt laufen, 7. Pietro spielt Dudelsack, 9. Das Männerquartett bringt Vater ein Ständchen, 10. Die Schul' ist aus! etc.

Heft II: 15. Onkel Theo repariert sein Auto, 16. Die erste Zigarette, 17. Schaukel' mich mal, 18. Susanna lernt den Tango, 19. Tröste mich! 20. Wer gewinnt das Rennen, 21. Das Bad am Samstagabend, 22. Die beiden Clowns, etc.

3507 Op. 46 Im Kinderland, 19 leichte Stücke in fortschreitender Folge

1. Morgengebet, 2. Die Weihnachtsglocken, 3. Laterne, Laterne! 4. Prinz Suso und Prinzessin Susi, 5. Schulmeister Hase, 6. Mit einem Geburtstagsstrauß, 7. Sehr traurig, 8. Klein Willy, 9. Das Seejüngferchen, 10. Hans auf dem Eise, 11. Wiegenlied, 12. Im Flugzeug, etc.

4272 Op. 129, Weihnachtsglocken (Christ-Church-Bells) Kleine Variationen über eine englische Weise von M. Camidge.

3863a/b Op. 114 Mein Klavierbuch

Heft I: 1. Guten Morgen, 2. Der kleine Clementi in tausend Nöten, 3. Marsch der Wandervogel, 4. Glockenspiel, 5. Was das Hünengrab erzählt, 6. Kleiner Tango, 7. Spieluhr, etc. Heft II: 12. Jackie Coogan tanzt Blues, 13. Amself im Garten, 14. Kleiner Shimmy, 15. Gespenst, 16. Zirkus, 17. Schmetterling, etc.

3869a Op. 118, 1. Variationen über ein altenglisches Menuett (Arne, 1710-1778).

3869b Op. 118, 2. Variationen über eine altholländische Sarabande (Steenwick, 1670).

LYRISCHE VORTRAGSZYKLEN

3716 Op. 59 Masken, 20 kleine Stücke

1. Präludium, 2. Mandarin, 3. Kokette, 4. Spanierin, 5. Johann Strauß, 6. Ludwig XIV, 7. Russ. Volkstänzer, 8. Der Zaghafte, 9. Deutsches Mädchen, 10. Winter, 11. Tarantellentänzer, 12. Debussy, 13. Der lustige Mijnheer, 14. Schwarze Larve, 15. Grieg, etc.

3751 Op. 80 Die Jahreszeiten, 12 Charakterstücke nach Hermann Bang

1. Es war einmal, 2. Kinderspiele, 3. Das Mädlein mit dem Goldhaar, 4. Die alten Tanten, 5. Sommerabend, 6. Rosen am Gartenhaus, 7. Letztes Geleit, 8. Traubenlese, 9. Gespenster, 10. Weihnachtsmusik, 11. Winterdämmerung, 12. Marionettentheater.

4331 Op. 119 Jura-Sommer

1. Mühle im Tal, 2. Alte Eibe, 3. Blauer Schmetterling, 4. Kristallhöhle, 5. Wilde Orchidee, 6. Burgruine, 7. Dorf auf dem Berge, 8. Angelus, 9. Forelle.

4349 Op. 120 Porzellan, Figuren aus berühmten Manufakturen

1. Die kleine Schäferin, 2. Englisches Bauernpaar, 3. Athenischer Opferreigen, 4. Dänischer Frühling, 5. Reisvögelchen, 6. Holländischer Glockenturm, 7. Neapolitanischer Serenadensänger, 8. Jagdstück, 9. Madame la Marquise, 10. Der gelbporzellanene Obermandarin, 11. Fontäne von Sanssouci.

4270 Op. 121 Aus einem alten Patrizierhause (Thomas Mann, Buddenbrooks)

1. Dominus providebit (Intrada), 2. Im Garten (Bucolica), 3. Kindertanz (Imenglischen Volkston), 4. Ein altes Flötenstück (Loure), 5. Der blaue Saal (Sarabande), 6. Das charmante Festgedicht (Sonett), 7. Das gelbe Zimmer, etc.

3861 Op. 113 Phantasien im Bremer Ratskeller, Ein Zyklus nach Wilh. Hauff.

1. Üble Laune, 2. Regennacht, 3. Bacchantenzug, 4. Jungfer Roses Sarabande, 5. Roland der

Riese, 6. Altes Lied, 7. Die zwölf Apostel, 8. Der alte Kellermeister, 9. Der Morgen.

3856 Op. 107 Hamburg

1. Hafen, 2. Spuk, 3. Elternhaus, 4. Börsenmakler, 5. Matrosen, 6. A. D. 1600, 7. Brahms Geburtshaus, 8. Alter Michel, 9. Drehorgel, 10. Laterne, Laterne! 11. St. Pauli-Tango, etc.

3866 Op. 116 Bali, Visionen und Bilder aus dem fernen Osten

1. Einsames Reisfeld, 2. Idyllische Landschaft, 3. Tempel im Morgenwind, 4. Opferzug, 5. Mittagsstille auf dem Meere, 6. Adindas Tanz, 7. Hahnenkampf, 8. Notturmo, 9. Marschlied der Träger, 10. Der Wasserfall.

3723 Op. 62 Alt-China, 5 Traumdichtungen

1. Die Glocken der Pagode, 2. Chinesische Nachtigall, 3. Die kleine Li-Li-Tse, 4. Heilige Barke, 5. Fest im Garten.

SUITEN UND SONATEN

3754 Op. 102 Kleine Suite

1. Praeludium, 2. Tempo di Minuetto, 3. Tempo di Tango, 4. Elegia, 5. Alla Marcia fantastica, 6. Basso ostinato, 7. Postludium.

3753 Op. 98 Zwei kleine Sonaten

3857 Op. 108 Pavane und Gavotte

3858 Op. 109 Galante Musik

1. Praeludium, 2. Sarabande, 3. Gavotte, 4. Gigue, 5. Menuett, 6. Rigaudon.

3859 Op. 111 Menuett und Bourrée

3865 Op. 115 Moderne Tanzsuite

1. Blues, 2. Valse Boston, 3. Tempo di Charleston, 4. Tango, 5. Negertanz.

KONZERTWERKE

3750 Op. 73 Praeludium, Intermezzo und Fuge

3752 Op. 81 Vier Balladen

3755 Op. 106 Introduction u. Toccata

3867 Op. 117 Gartenmusik in 3 Sätzen nach Worten von Oscar Wilde

4271 Op. 122 Wasserpastelle

1. Die Fontäne von Alexandersbad, 2. Die schwarzen Schwäne, 3. Der Wildbach.

3860 Op. 112 Impressionen

1. Stimmen des Morgens, 2. Juli-Schwermet, 3. Blaue Stunde, 4. Liebesklage, 5. Carillon, 6. Gärten im Frühling.

Jede der vier Gruppen ist in sich progressiv geordnet.

EDITION PETERS