

+
Conadilla a tres

//
el Presumido Castigado,

Theatro de fin
de año:

Nicolas.
Viz. y Alfaro

//
Del Sr. Azero:

1790

Allegro.

Mutación de Calle
y salen el Parame y oficial

oficial

No seas bruto no seas

no a la besa tu Novia de ante des

tro no a la be a tu Novia de la nte de o tro

Parante
No ay Peze lo, no ay Pe ligro

que de ella tan solo soi yo el e chizo porque de ella tan

solo soy yo el e chizo con todo eso ven ven a

berza soi de tro pa y rime pete soy

te la puedo conquistar no lo

Creas no lo creas solo a mi me pueda

mar solo a mi me pueda amar solo a

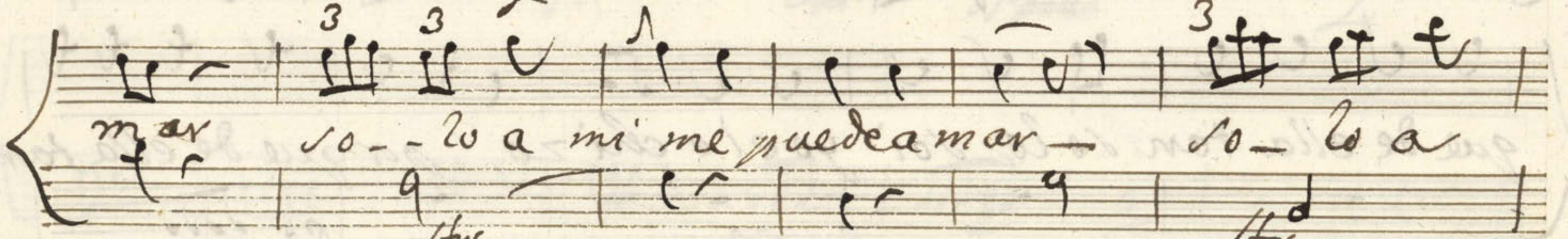

mi me pueda amar o que tema que mania

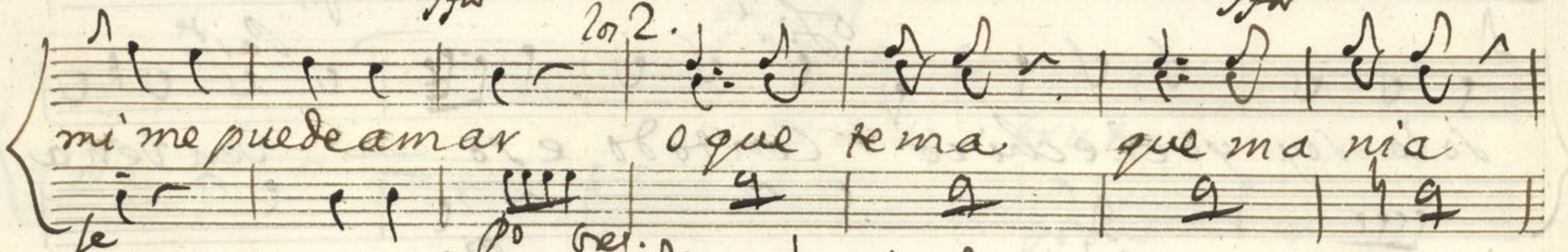

o que ne cio por fiar o que tema que ma

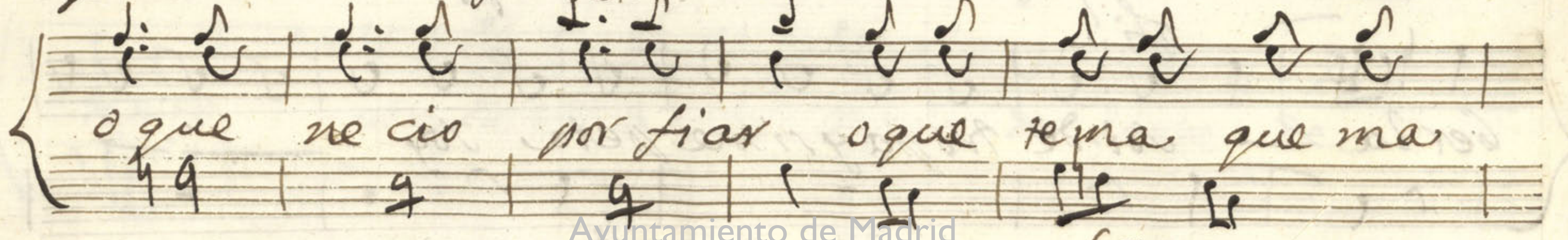

nia o que ne cis por fi ar o que ne cis por fi

ar o que

Perido. Parte

Por mas que tu te son me lo ve

prueba te la quiero pintar con Vago breve.

All.^o

es

po. crei.

Como una ~~Piñeta~~ ^{mienta} es viva y

All.^o
fuerte.

sus ojos

son las flechas q' amor tira

All.^o

de anbares si Vespiva para dize su voca

en su do cil garganta una opera se escucha quando

Canta *Andte* *All.*

y aunque toda la tropa quiera apartarla demi amor cons

tante nunca reolvida ra nunca reolvida

ra de su Pasante Sigue

All.^o *2/4* *sfz?*
sies tan bella
mira a mi go *g.^e* puede e na mo xax me ies
tas pex di do
Pas. te de
na da importa no mea
sus ~~que~~ *fas* puer solo a mi se Tin de tanta hermo ra

ra pue solo ami se rinde tanta hermosura *fi!* esso

dizer *parte* esso digo *loz.* al mirar la no dia
suavro gancia sa cay

mia de em bi dia a de rre ben tar de em
tigs. si yo boi a de en con tar *yo*

vamos vamos *parte* *fi!* *loz.* que esperando nos e

ta que espe *vase*

Salon: Con tres arientos, y una de Banadava

Con Madeja de Lib en ella;

Alleg^{ro}

Sale la Nicolasa
de Petimetra;

Nicolasa

Por dar gusto a mi

fio ad mi ti un No vio

por dar gusto a mi

fio a mi ti - - -

ad mi ti un

No vio — ad mi' ti un No vio

ad mi' ti un No vio — que ya me esta en fa

dando que ya me esta enfadando por que el mui

ton to — traerme aun su Amigo pre

tende o i por fuerza para que al mirarme de em b i dia se

fe p.

Ma vivo

mueva y me sea la bastante y tanto le pondera y

tanto me le en salza y tanto le exagera

le exagera le exagera - - - - - que ries

Como el dize puede - que sea - - - - - por quien

yo por quien yo ca la ba - - - - - zas

a dar la veng'a

Parola) En tanto que el Majadero de mi Novio, da la vuelta
 Con su Amigo, a devanar me pondre a questa
 Madeja; (esienta a devanar)

Allegro

salen el Partido oficial
 y se quedan al Bandido:

Parte

Como quando llegamos salia el cri
 el feo a quel Amigo mi prenda a do

ado sin llamar a la puerta no emos en
 rada de quien haze ya tiempo se tengo y mejor
 trado si la Novia es aquella
 mada y soy quien al miraros
 que esta de banando toda el alma dea more
 con fieras ven di di que soy la mejor flecha

se me está abrazando
que tiene Cupido

Cuanto tarda mi Novio
es el ofi'cia li'zo

Con el grande amigo — que de mi perfec
mejor que el Parante — Como el ~~mal digno~~
se ponga a

ciones que traen a ver del tigo
 Co a l i s t a n t e
 tiro le p i l l o
 mi ra la m u i b o n i t a e l t a ' que v u -
 y que r a l ' n o s e e x p l i c a m a l s i e n t e n -
 m o r n o t e n g a s t e m o r
 se l o r e o b e d e z e r e
 se p o s e l y e l'

nen Reynen *Pa^{te}* la paz y el sosiego en los
 Con tento *Pa^{te}* la paz y el sosiego a mis

Pa^{te} en la conbersacion en la conbersacion en la
 Reinen si en los he *Pa^{te}* Reynen si en los he Reynen

Allegro ~~*Allegro*~~ *Pardola*

Parola)

Opus

$\frac{3}{8}$

Allegro

$\frac{3}{8}$

pp

fi?

Porque a que se
Por lo buen mo
segun esto
Pues siendo eso a

sopa Landas dai se ñora bueltra mano
 zo se ñora sin duda or aena mo rado
 yo pu diera formar al pu na e pe ranza
 si al Parante pre ferir me dueño a ma do

Nico^{1a}
 porque como el Tetran dize
 mirad que moro y pa reze
 siempre mai que no alai le trad
 mis a fectos or de muel tren

a buen am bre noay Pan malo
 si que ña en un Campa na rio
 me aplicado yo à las Armas
 Cuanto a precio buestro gar bo

(se dan las manos)

a buen am bre no ay pan malo,
 si que na de un Cam pa na rio,
 me apli ca do yo a la ar mar;
 Cuanto a precio buen tro par so;

Por mi a
 con sus
 como
 o' la

mor a de ja do sei Mar que sei y un In dia no
 mira da pu blica que mi' ta lle la apren da do
~~la ed~~ ~~gar~~ ~~ante~~ ~~que~~ ~~bro~~ ~~lea~~ ~~de~~ ~~echa~~ ~~en~~ ~~ora~~ ~~ma~~ ~~la~~
 o' la ~~sed~~ a mi go que no es eso lo tra ta do

sei Mar que sei y un In dia no
 que mi' ta lle la apren da do
 lea de echa en ora ma la
 quan no es eso lo tra ta do

Niña

erto solo como a nuestro amigo

~~celebración~~

~~erto solo~~

erto solo como a nuestro amigo

mos

fraxia

nia mis tad

de nos

Pa te

fraxia nia mis tad

siendo a queso

nada digo siendo aquello nada digo

y me vuelvo a de vanar i me

vuelvo a de vanar *All.^o 2^{da}* Bra bo

chascos *Bravo* (jajaja) Bra ba bur za (jajaja)

que s. . a questo tan - ta rira ya me

enfadado
 da que los pechar que a questo despachad — de ma
fz *Nico. fe* *po fe*

chad
 eto el que — ete es mi esposo
ofite *po* *2or 2.*

eto es q! nunca a la be
 que ete es mi esposa eto es que nunca a la be

Part^a

ra o tro tu Novia — Con un Pleito por tal

bur la a los dos e de arruinar a los dos e de arrui

nar he de arruinar

los 3.
 tanta risa tal con
 tanta pena tal por

tento no le he probado Tamas — no le he proba

mento

Tamas ya qui porque no en faden si si guen la Ven

cillas *Con Una* *seguí* *dillas* *el* *chaco* *a* *ca* *bará* *Con*

una *se* *guí* *di* *lla* *el* *chaco* *a* *ca* *bará* *el*

chaco *a* *ca* *bará* *el*

seguí.
Andte.

Nico^{1a}

tra in por tu nas llu bías la pri ma
tra in por tu nas
vera llu bías tra in por tu nas llu bías
tra in por tu nas llu bías la pri ma vera tra in por
tra in por tu nas llu bías
tra in por tu nas llu bías la pri ma vera tra in por tu nas

tra inpor tu na llubias la Prima vera

llubias

la Primavera

2o 3o

la Primavera los Campos y Jar

dines los Campos y Jardines de flores pue blan

Nico^{1a}

ofi²

Pa³

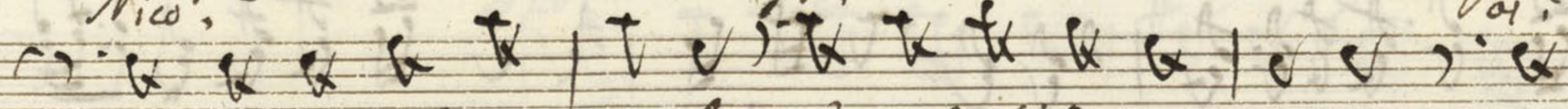

liquida nieve y niebes los Nublados de tierra que

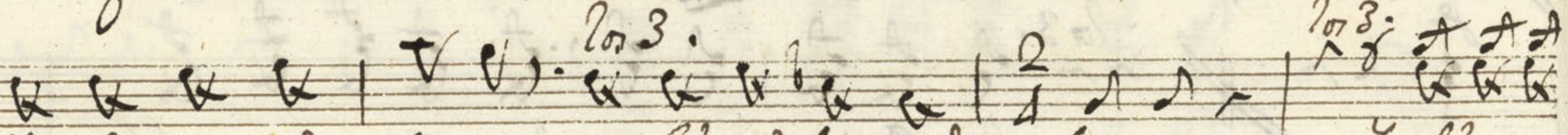
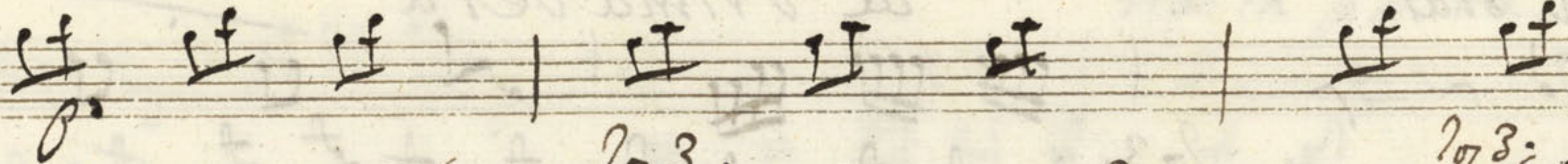

bla el viento de Aves puebla el Monte de fieras Influye a

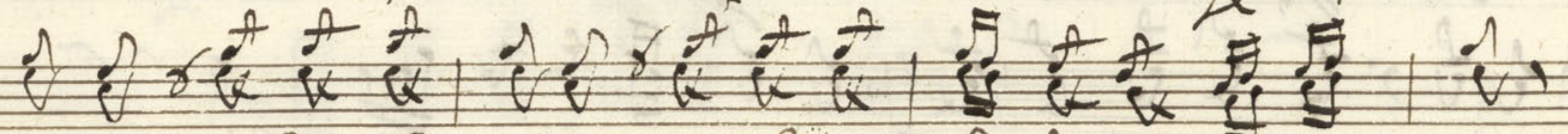
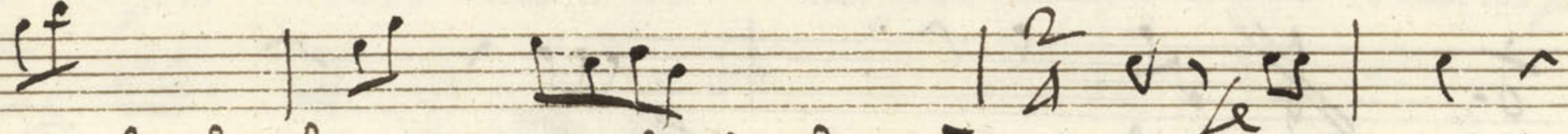

mores en los Pastores y en las Ciudades con ten to y paz

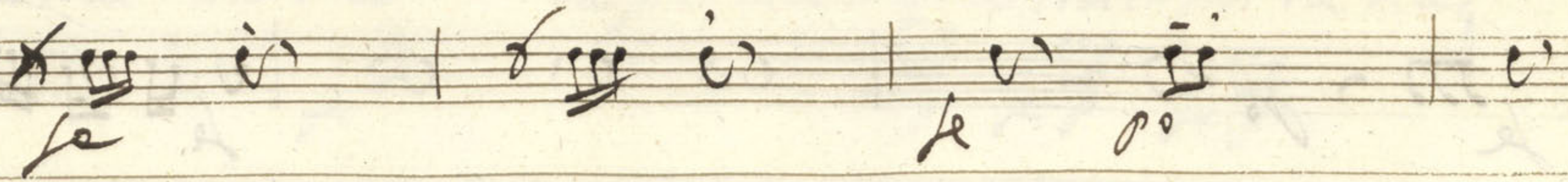

y en las Ciudades con ten to y paz Con ten to y paz

Nico^{1a}
y to do Quanto el orbe a bita y puebla
y to do Quanto el orbe y

y to do Quanto el orbe
to do Quanto el orbe a bita y puebla y to do Quanto el

y todo quanto el orbe sea legra
orbe a bi'ta y puebla sea legra quando viene
quando viene la Prima vera
la Prima vera

Allegro

Contra a tre

El Virey m. d. Castiella

[Faint, illegible handwritten text and musical notation on a page of 20 staves.]

17
+
Violin Primero

Sonadilla à tres

el Presumido Castigado
//

Volti

Segui Alleg. #0 & # 2

fin

Poco le

Ma All.

Allegro hasta el

Parola

Coplas

Allegro

3/8

Allegro
tres veces

Volti

Segue *Andte* $\frac{3}{4}$

Cançó de la Mare de Déu

El Tresor de la Castella

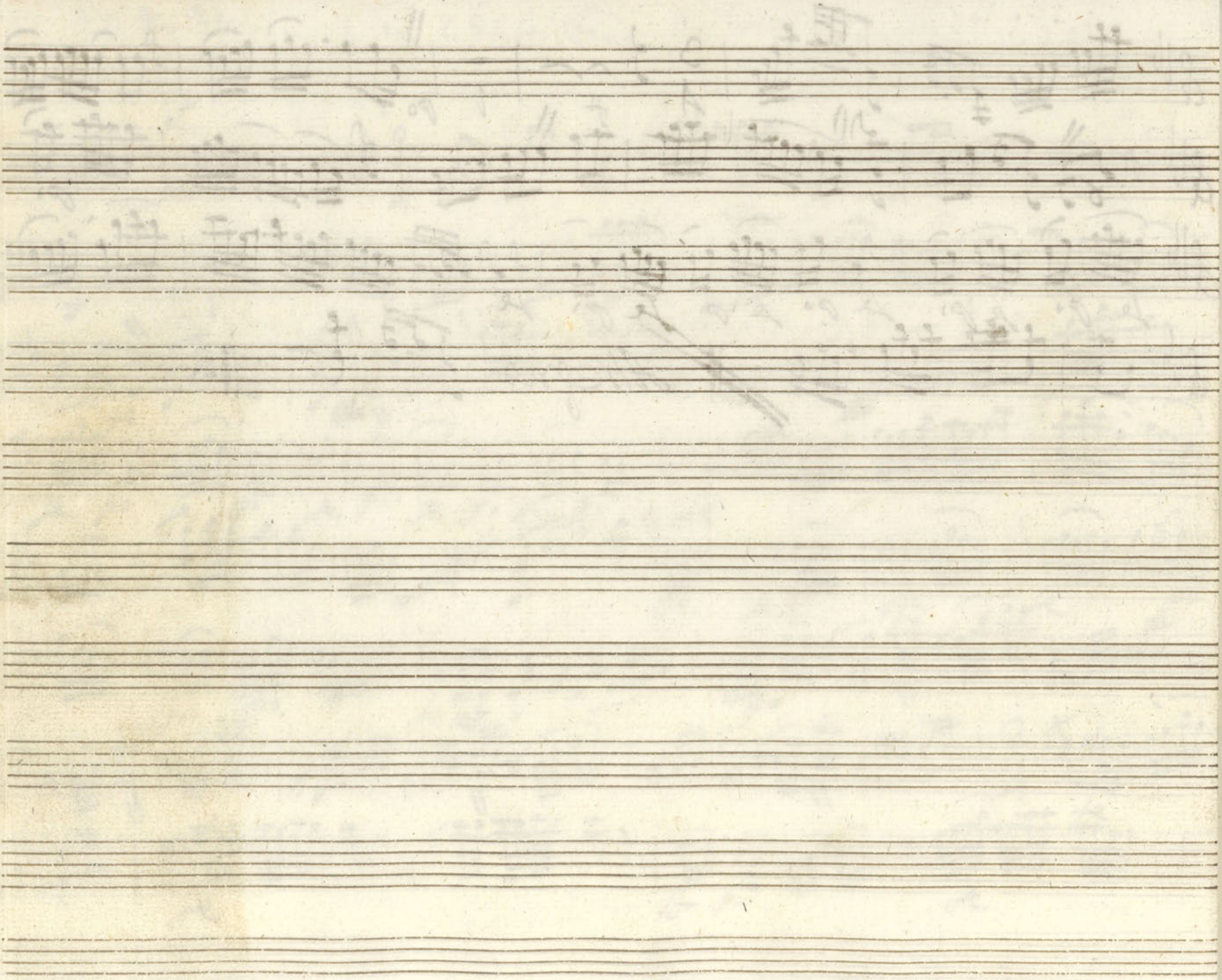

Violin Premiero

tonadilla à tres

El Presumido Castigado

Volta Presto

Sigue

Voltti

Allegro

2/4

Al Segno — *Pavola*

Coplas

Allegro

Al Segno tres veces

Allegro assai 27

Sequit.
Andte

fin

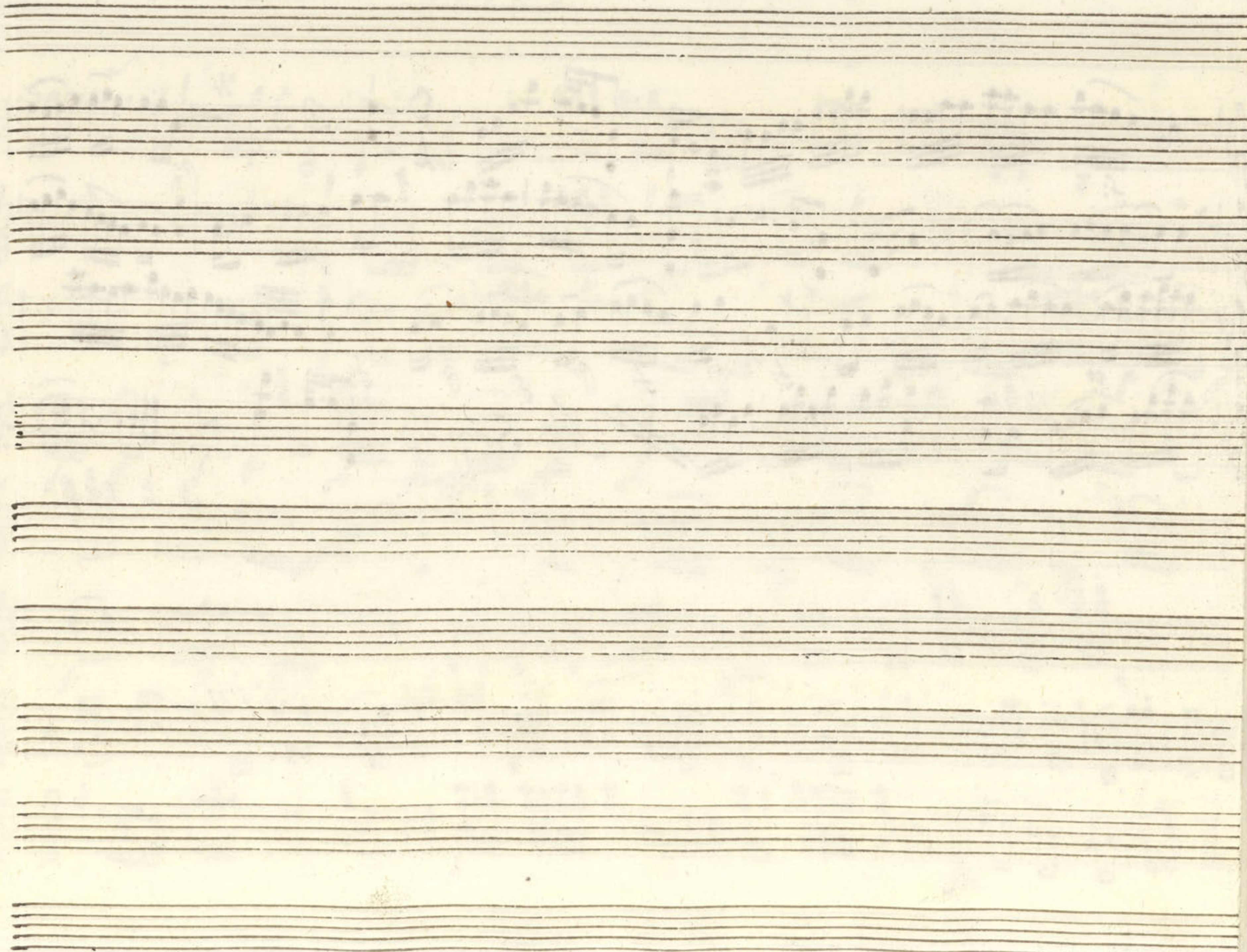

Violin Segundo

Tonadilla à tres;

el Presumido Castigado;

30

Volti

Sequi
Alleg. #0 2/4

Fin

Ma All.

Allegro hasta el

Parola

Allegro & $\frac{2}{4}$ 31

v *p* *f* *f* *p* *p* *p* *p* *p*

Allegro Parola

Coplas

Allegro

Segue!
Andante

Violin Segundo

tonadilla a tres

El Presumido Castigado

Allegro 2/4

Segno ²
Allegro no

VOZ

for *p.o.* *for* *f* *fin* *p.o.* *p.o.* *p.o.* *p.o.* *Mod. All.* *VOZ*

Al Segno hasta el
Parola

Allegretto 2/4

Allegro
Pavola

Coplas

Allegro

All. Segno
3 veces

All. assai

f. mo

Voltti.

Segui. And^{te}

Tonadilla a tres

El Abad mudo *fin*

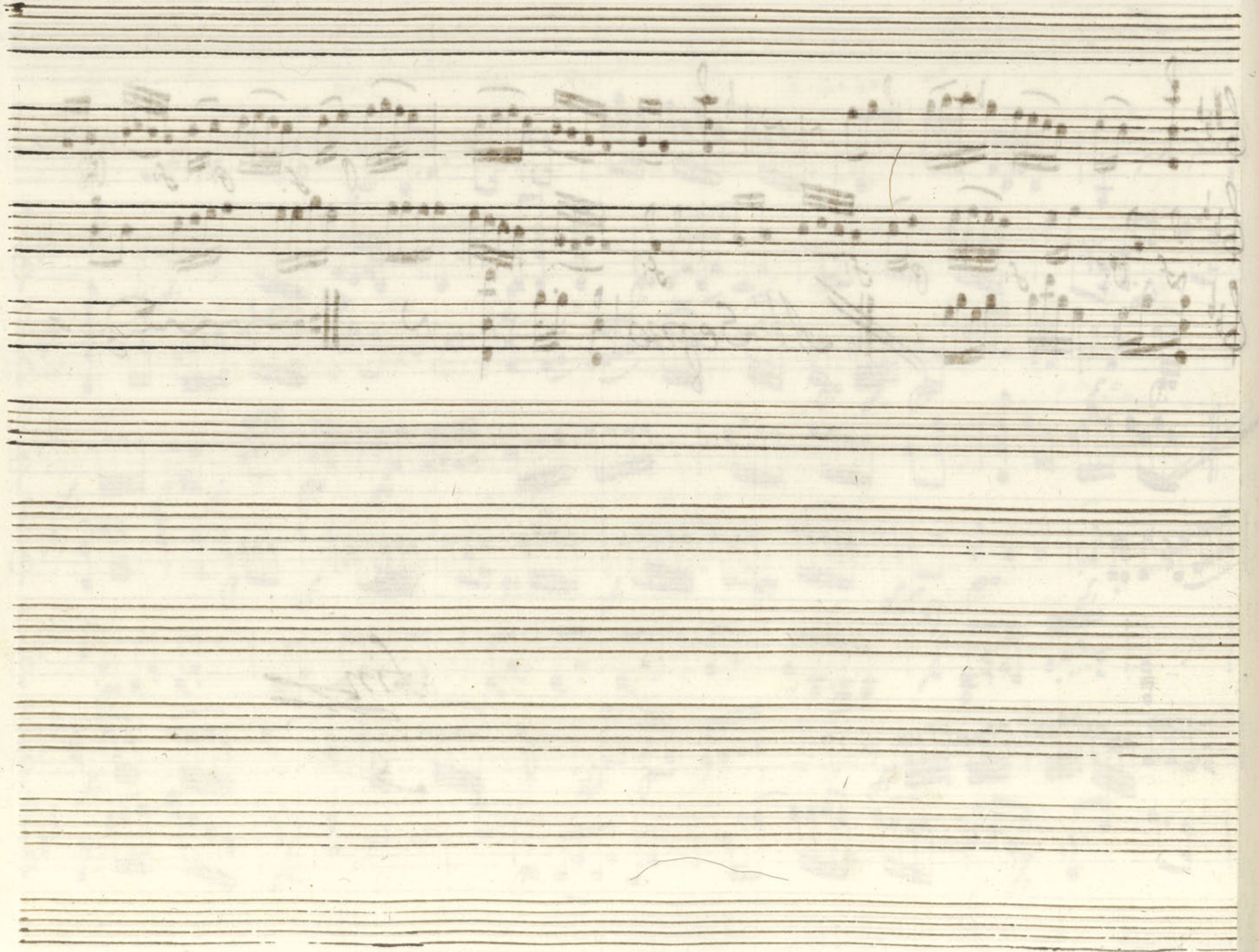

+

Oboe Primero:

Sonadilla à tres

el Presumido Castigado

//

Volte

Segui ^a *Alleg* ² $\#$ $\frac{2}{4}$ $\frac{6}{4}$ $\frac{10}{4}$ *Ma vivo*

Coplas oboe

Allegro &

3/8

~~Allegro~~
3 vez

Allegro

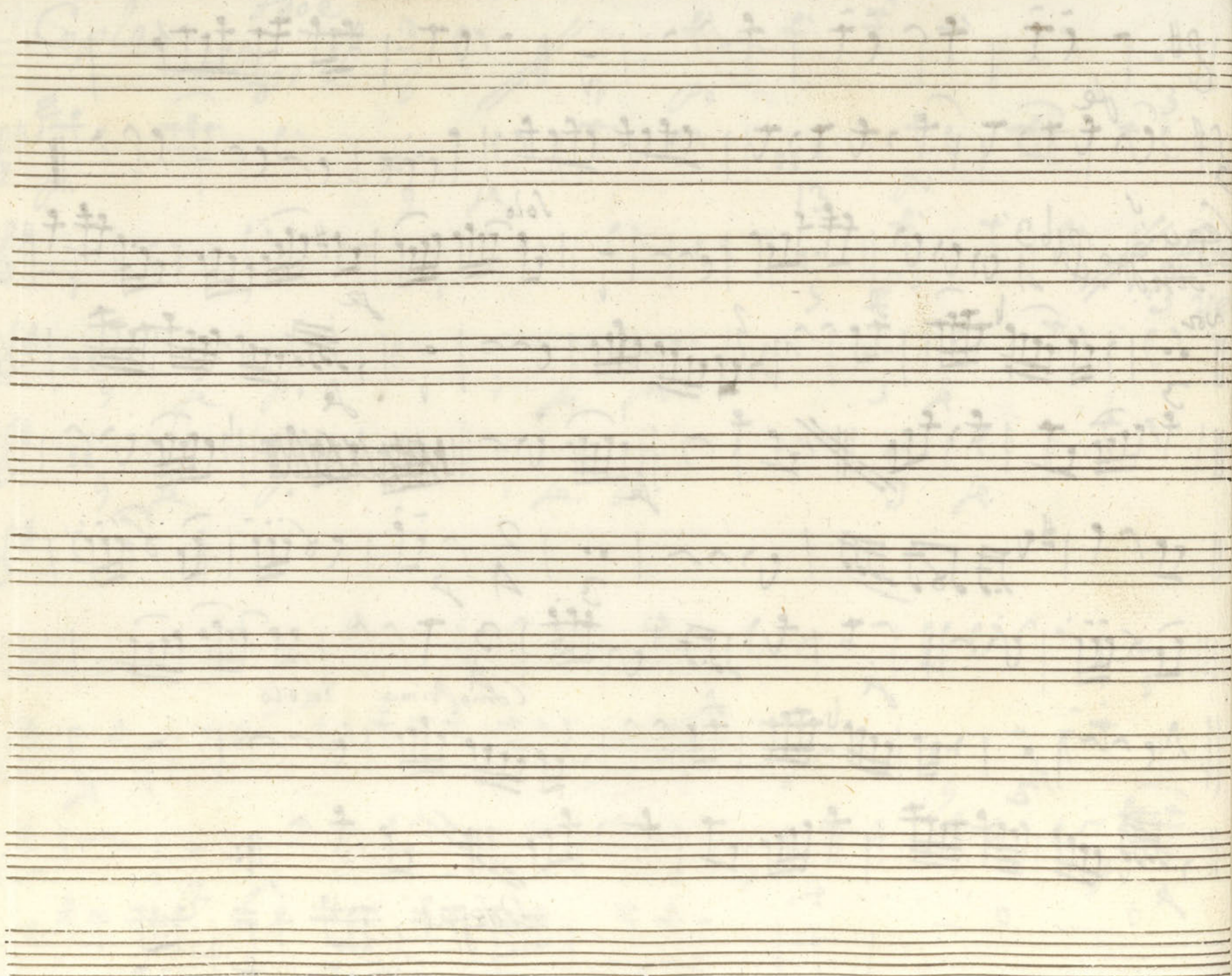

Oboe Segundo

Conadilla a tres:

el Presumido Castigado;

Annotations and markings include:

- vor* (written above the first staff)
- Andte.* (written above the second staff)
- Andte.* (written above the third staff)
- Andte.* (written above the fourth staff)
- Andte.* (written above the fifth staff)
- Andte.* (written above the sixth staff)
- Andte.* (written above the seventh staff)
- Andte.* (written above the eighth staff)
- Andte.* (written above the ninth staff)
- Andte.* (written above the tenth staff)
- Andte.* (written above the eleventh staff)
- Andte.* (written above the twelfth staff)
- Andte.* (written above the thirteenth staff)
- Andte.* (written above the fourteenth staff)
- Andte.* (written above the fifteenth staff)
- Andte.* (written above the sixteenth staff)
- Andte.* (written above the seventeenth staff)
- Andte.* (written above the eighteenth staff)
- Andte.* (written above the nineteenth staff)
- Andte.* (written above the twentieth staff)
- Andte.* (written above the twenty-first staff)
- Andte.* (written above the twenty-second staff)
- Andte.* (written above the twenty-third staff)
- Andte.* (written above the twenty-fourth staff)
- Andte.* (written above the twenty-fifth staff)
- Andte.* (written above the twenty-sixth staff)
- Andte.* (written above the twenty-seventh staff)
- Andte.* (written above the twenty-eighth staff)
- Andte.* (written above the twenty-ninth staff)
- Andte.* (written above the thirtieth staff)
- Andte.* (written above the thirty-first staff)
- Andte.* (written above the thirty-second staff)
- Andte.* (written above the thirty-third staff)
- Andte.* (written above the thirty-fourth staff)
- Andte.* (written above the thirty-fifth staff)
- Andte.* (written above the thirty-sixth staff)
- Andte.* (written above the thirty-seventh staff)
- Andte.* (written above the thirty-eighth staff)
- Andte.* (written above the thirty-ninth staff)
- Andte.* (written above the fortieth staff)
- Andte.* (written above the forty-first staff)
- Andte.* (written above the forty-second staff)
- Andte.* (written above the forty-third staff)
- Andte.* (written above the forty-fourth staff)
- Andte.* (written above the forty-fifth staff)
- Andte.* (written above the forty-sixth staff)
- Andte.* (written above the forty-seventh staff)
- Andte.* (written above the forty-eighth staff)
- Andte.* (written above the forty-ninth staff)
- Andte.* (written above the fiftieth staff)
- Andte.* (written above the fifty-first staff)
- Andte.* (written above the fifty-second staff)
- Andte.* (written above the fifty-third staff)
- Andte.* (written above the fifty-fourth staff)
- Andte.* (written above the fifty-fifth staff)
- Andte.* (written above the fifty-sixth staff)
- Andte.* (written above the fifty-seventh staff)
- Andte.* (written above the fifty-eighth staff)
- Andte.* (written above the fifty-ninth staff)
- Andte.* (written above the sixtieth staff)
- Andte.* (written above the sixty-first staff)
- Andte.* (written above the sixty-second staff)
- Andte.* (written above the sixty-third staff)
- Andte.* (written above the sixty-fourth staff)
- Andte.* (written above the sixty-fifth staff)
- Andte.* (written above the sixty-sixth staff)
- Andte.* (written above the sixty-seventh staff)
- Andte.* (written above the sixty-eighth staff)
- Andte.* (written above the sixty-ninth staff)
- Andte.* (written above the seventieth staff)
- Andte.* (written above the seventy-first staff)
- Andte.* (written above the seventy-second staff)
- Andte.* (written above the seventy-third staff)
- Andte.* (written above the seventy-fourth staff)
- Andte.* (written above the seventy-fifth staff)
- Andte.* (written above the seventy-sixth staff)
- Andte.* (written above the seventy-seventh staff)
- Andte.* (written above the seventy-eighth staff)
- Andte.* (written above the seventy-ninth staff)
- Andte.* (written above the eightieth staff)
- Andte.* (written above the eighty-first staff)
- Andte.* (written above the eighty-second staff)
- Andte.* (written above the eighty-third staff)
- Andte.* (written above the eighty-fourth staff)
- Andte.* (written above the eighty-fifth staff)
- Andte.* (written above the eighty-sixth staff)
- Andte.* (written above the eighty-seventh staff)
- Andte.* (written above the eighty-eighth staff)
- Andte.* (written above the eighty-ninth staff)
- Andte.* (written above the ninetieth staff)
- Andte.* (written above the hundredth staff)

Volti

Seguir.

Allegretto

Parola

Coplas

Flute

Allegro

$\text{G} \# \frac{3}{8}$

Sequi: *Andte*

Andte

3/4

Allegro

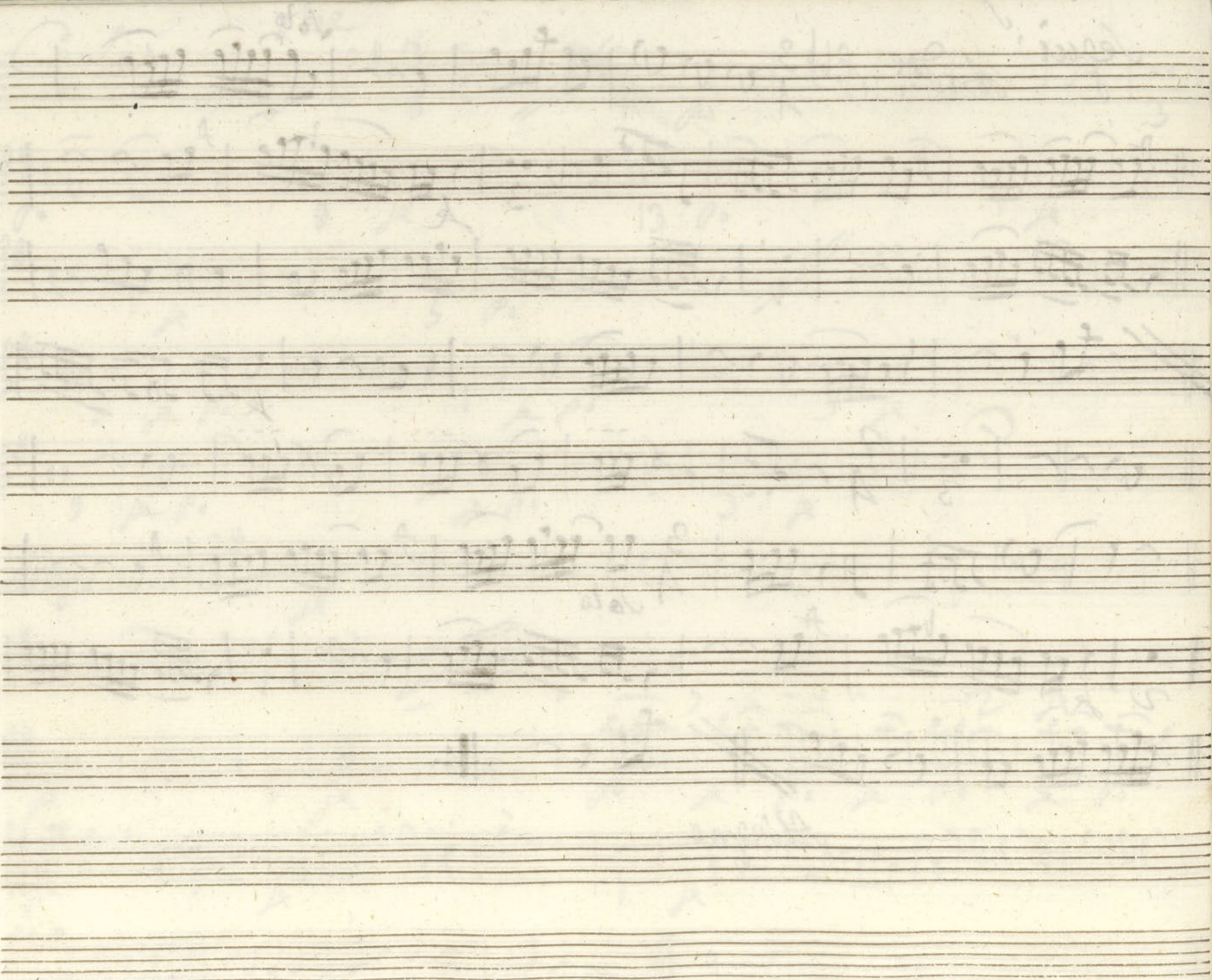

+
Trompa Primera.

Conadilla à tres:

El Presumido Castigado;

//

Allegro $\text{C} = \# \frac{2}{4}$

p
f
fmo
voz
p
p
cres.
p
voz
Peri.
p
3 All.
Peri.
Peri.

All^o

3/4 *f* | q- + q- + q- + q- | e e e | e ~ ~ |

voz | e e e e | e *Peri^{do}* | : | 3 *All^o* | e e e e e |

4/4 *f*

voz | e *Peri^{do}* | *pa ze* ||

Allegro 2/4 *f* *p^o* | q + q + q | - | q + q + q | *14* *f*

q | e e e | q + q + q | : | q + q + q | *14*

p^o *p^o*

e e e | e ~ | . | q + q + q + q + q + q + q + q + e e e | e ~ |

f 3 *p^o* *f* *p^o*

. | e e | q + e e | e e | e e e e | q | e e e | e e e | e ~ |

f *p^o* *f*

e e | e e e | e e e | e ~ ||

volti

Segui^{do}

Allegretto

2/4

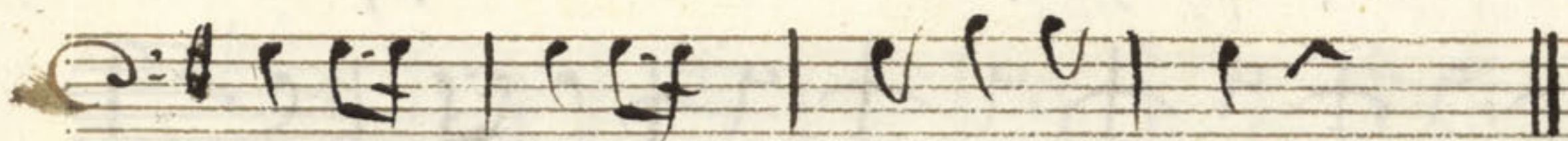
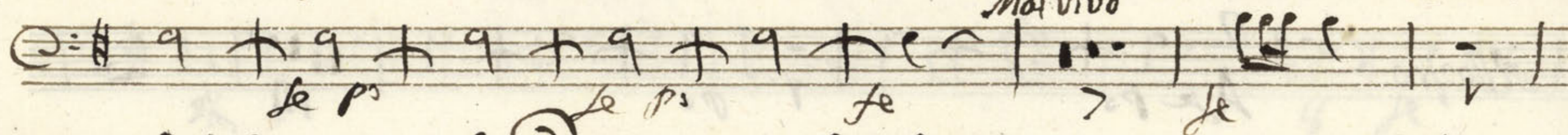
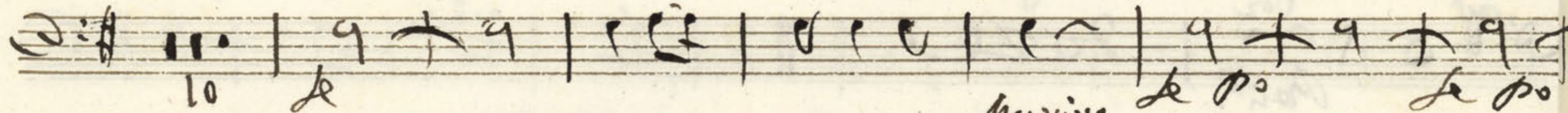
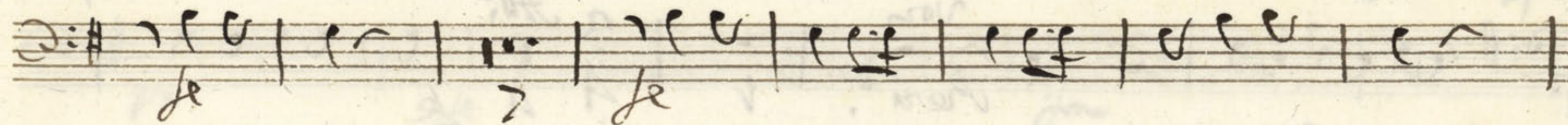
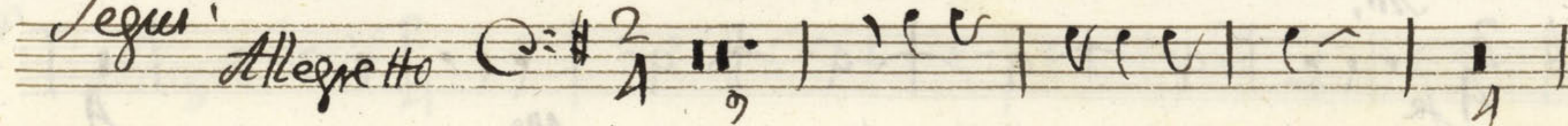

Parola

Coplas

Allegro

$\text{C}:\# \frac{3}{4}$

Allegro 3 vez

Allegro

Segui^o

elata

Andte

3/4

3/4

Empty musical staff 8.

Empty musical staff 9.

Empty musical staff 10.

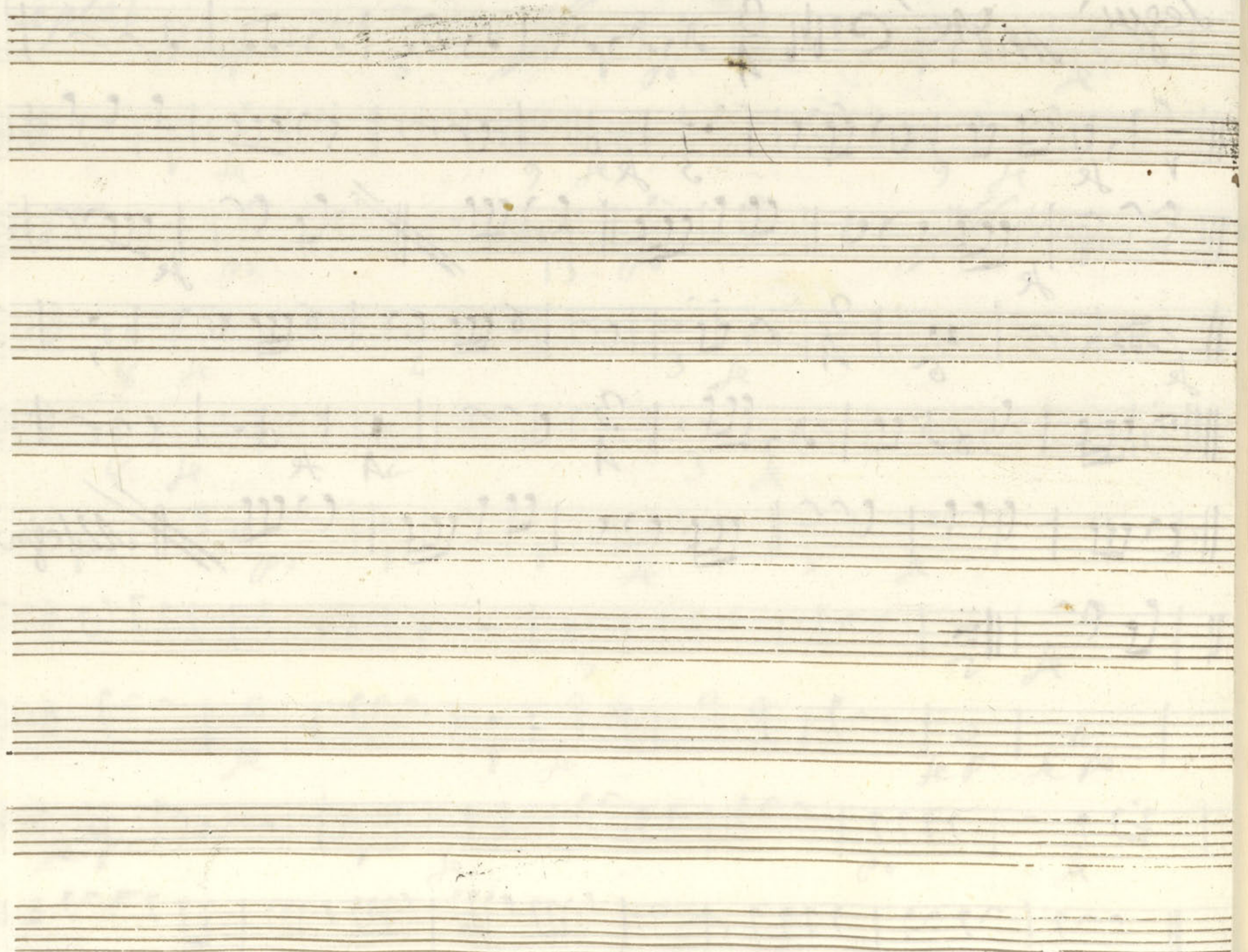

Pompa Segunda

Sonadilla à tres;

El Presumido Castigado

+

Allegro $\text{C}:\#$ $\frac{2}{4}$ A

p *cres* *f* *voz*

8 f *8 f*

10 f *2 f* *A*

2 *p* *f*

p *f*

voz *Perido.* *A*

3 *All.* *voz* *Perido.* *A*

A *2* *f*

Segui!

Allegretto

2/4

Parola

Coplas

Allegro

$\text{C}:\# \frac{3}{8}$

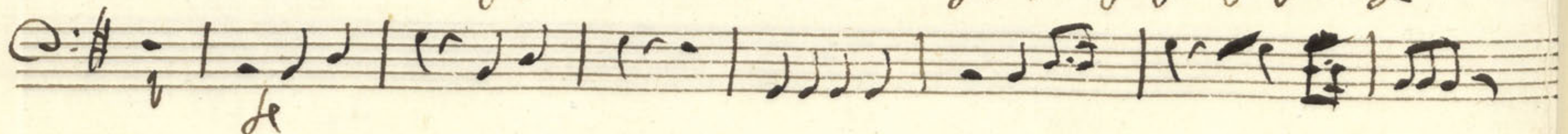
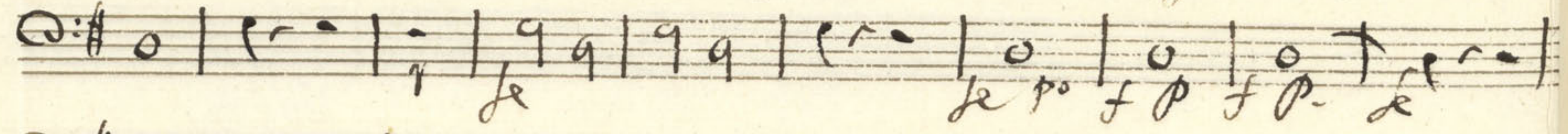
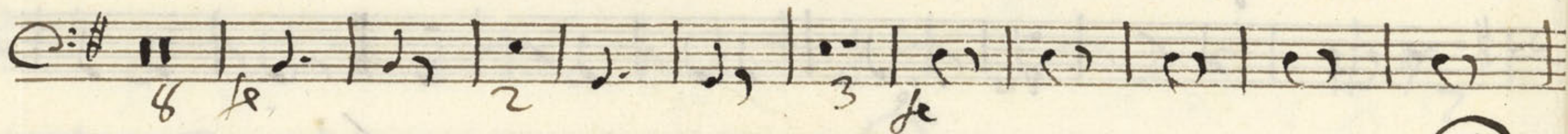
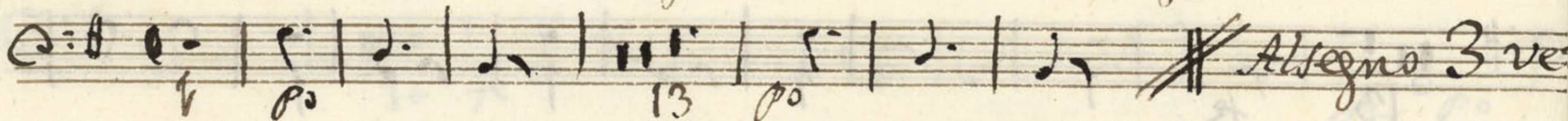
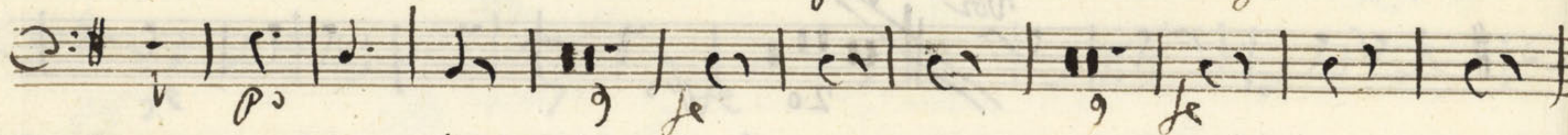

Segue *Andte* *Clara*

Allegro

Clasos

+

Contrabajo

Sonadilla à tres;

el Presumido Castigado;

//

Dynamic markings and performance instructions include:

- For.* (Forzando)
- le* (legato)
- fmo* (finito)
- no* (no)
- po* (piano)
- crec.* (crescendo)
- sfz* (sforzando)

Peri^{do}

Allegro $\text{C} = \#$ $\frac{2}{4}$

Volti

Coplas *Allegro* $\text{C}=\sharp$ $\frac{3}{8}$

vov

f

T

Allegro 3 vezes

p

fp

p

p

p

Allegro C:G e

Volti

Segue!
And.

voz
p
f
p.f
ff
Contra
Allegro

+

Contrabajo Dupli.^o

Conadilla à tres;

el Presumido Castigado;

//

Peri^{do}

Allegro $\text{C}:\#2$

Volti

Segue *Allegro* $\text{C}=\text{H}$ $\frac{2}{4}$

Fin

Allegro hasta el ()

Coplas

Allegro

3/8

Allegro 3 vezes

All. assai

Volti

