

Robert W. Smith

QJ
232
+78 partes

The Quest

from
SYMPHONY No. 3

Don Quixote

Catalog No. 012-3725-00
Complete Band with Full Conductor Score \$100.00
Extra Conductor Score \$10.00 ea.

Opus III

Wind Orchestra Publications™

Distributed exclusively by C.L. Barnhouse Company

Ayuntamiento de Madrid

FULL CONDUCTOR SCORE
Score Catalog No. 012-3725-01

2J
232
+78 parts

Robert W. Smith

The Quest

from
SYMPHONY No. 3

Don Quixote

Opus III

Wind Orchestra Publications™

Distributed exclusively by C.L. Barnhouse Company

Ayuntamiento de Madrid

THE QUEST

from Symphony No. 3, Don Quixote

INSTRUMENTATION

Full Conductor Score1	1st & 2nd F Horn2
Piccolo1	3rd & 4th F Horn2
1st & 2nd Flute10	1st Trombone2
Oboe2	2nd Trombone2
1st Bb Clarinet4	3rd Trombone2
2nd Bb Clarinet4	Euphonium (Baritone) BC2
3rd Bb Clarinet4	Euphonium (Baritone) TC2
Bb Bass Clarinet2	Tuba4
Eb Contrabass Clarinet1	String Bass1
Bb Contrabass Clarinet1	Mallet Percussion: Chimes, Marimba ..2
Bassoon2	Timpani1
1st & 2nd Eb Alto Saxophone/ Alto Clarinet6	Percussion 1: Castanets, Bass Drum, Concert Toms, Tambourine3
Bb Tenor Saxophone2	Percussion 2: Suspended Cymbal, Crash Cymbals, Tambourine2
Eb Baritone Saxophone1	Piano/Synthesizer/Harp2
1st Bb Trumpet3	
2nd Bb Trumpet3	
3rd Bb Trumpet3	

PROGRAM NOTES

Symphony No. 3 "Don Quixote" is based on the Cervantes literary classic of the same name. It is the story of Alonso Quixano, a fifty year old "lean bodied" and "thin faced" rural gentleman from the region of La Mancha in central Spain. He becomes obsessed with books of chivalry, selling many acres of his farm to purchase the volumes. "From little sleep and too much reading, his brain dried up and he lost his wits. He had a fancy ... to turn knight errant and travel through the world with horse and armor in search of adventures with the purpose of "redressing all manner of wrongs." Proclaiming himself "Don Quixote de La Mancha", he found some old rusty armor and mounted his old hack horse to seek adventures and glory. Riding the roads of Spain, he believes a peasant girl to be a lady, attacks windmills that are mistaken as giants, and dedicates himself to rescuing damsels in distress and righting all wrongs.

The first movement, entitled *The Quest*, is based upon the simple beginning of the story. After reading a great many chivalric tales, a fifty year old gentleman of La Mancha loses his sanity. He embarks on his quest, taking up his lance and sword to defend those that are helpless and destroy those that are evil. He prepares for his adventure by gathering Sancho Panza, a squire (riding his burro); Rocinante, his trusty steed (a worn-out horse); and Dulcinea de Tobosa, his lady (a poor girl who doesn't know Don Quixote exists).

Don Quixote's unrequited love and idealization of women provides the inspiration for the second movement entitled *Dulcinea*. His passion for his lady and the chivalric ideal is clearly felt as the work builds to a powerful statement. The composer explores the Don's loss of mental faculties throughout the entire composition using the sounds of dissonant metallic percussion including chimes and the vibraphone.

The third movement, entitled *Sancho and the Windmills*, is inspired by the Don's numerous battles that generally ended with the knight falling from his horse in spectacular fashion. The clanging sounds of rusty armor can be heard as he hits the ground in every conceivable way. Undeterred, Don Quixote throws himself into the romantic adventure of knight-errantry. Sancho Panza, his trusted squire atop a burro, rides alongside the Don and assists the knight at each and every fall. The story continues with Don Quixote facing repeated misadventures. He courts disaster along the way including a battle with windmills that he mistakes for giants. In most situations, the experiences of a man like Don Quixote would appear tragic. He's repeatedly beaten, chased away, lied to, and misunderstood. In the hands of Cervantes, this series of disasters and tragedies are comical leading the reader to develop a fond affection for the hapless character.

The final movement, entitled *The Illumination*, is based upon Don Quixote's return to La Mancha and sanity. His "illumination" leads to his renunciation of chivalry, and finally to his death. Although Don Quixote's story and life ends in tragedy, his adventures have stirred the imaginations of man for over 400 years. The composer concludes the symphony in glorious fashion honoring the idealistic "Don Quixote" in all of us.

NOTE TO CONDUCTOR

As an option, you may wish to precede the piece with the sound of wind as created through a vocal effect. The wind should continue under the euphonium solo leading to the chime dissonance.

Through the entire symphony, I have used the euphonium solo as a musical metaphor for the main character. In contrast, I have used the sound of dissonant metallic percussion to symbolize the Don's loss of mental acuity. As a result, please ensure the metallic percussion effects are prominent throughout.

The castanets beginning at measure 22 should simulate the sound of a horse. The 3 / 4 measures may be conducted as a bar of 6 / 8 to support this effect.

Beginning in measure 103, please feel free to adjust the dynamic marking for the euphonium soloist to ensure presence above the ensemble.

The aleatoric figures beginning in measure 120 should be interpreted with improvised rhythmic figures (very intense) using the note set as indicated. However, the notes do not need to be performed in order. The more intense and random from player to player, the better!

Symphony No. 3 "Don Quixote" was composed during the first half of 2007 and completed on Spanish soil in June of the same year. The piece is dedicated to *Agrupació Artística Musical de Dénia*. I am eternally indebted to this wonderful musical society and thank them for their very gracious hospitality during my month-long stay in Dénia, Spain, to complete the piece. For those that study history, Dénia is the port city that Cervantes landed following his imprisonment in Algiers. It was during this imprisonment that he began the story of Don Quixote and completed the epic following his arrival in Dénia. La Mancha, his home, is a short journey from Dénia. I wish to offer a very special thanks to their talented conductor Frank De Vuyst for his continuing friendship and role in making this piece a reality.

I hope that you and the ensemble find *The Quest* to be a rewarding musical experience. I hope that you will also program the remaining three movements including *Dulcinea*, *Sancho and the Windmills*, and *The Illumination*.

Best wishes for a wonderful performance!

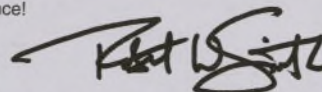

R. 81.926

ABOUT THE COMPOSER

Robert W. Smith (b. 1958) is one of the most popular and prolific composers of concert band and orchestral literature in America today. He has over 600 publications in print with the majority composed and arranged with the C.L. Barnhouse Company and through his long association with Warner Bros. Publications and the Belwin catalog.

Mr. Smith's credits include many compositions and productions in all areas of the music field. His original works for winds and percussion have been programmed by countless military, university, high school, and middle school bands throughout the United States, Canada, Europe, Australia, South America and Asia. His *Symphony No. 1 (The Divine Comedy)*, *Symphony No. 2 (The Odyssey)* and *Africa: Ceremony, Song and Ritual* have received worldwide critical acclaim. He has recently

completed *Symphony No. 3 (Don Quixote)* and the fourth CD recording of his works for the symphonic band. His educational compositions such as *The Tempest*, *Encanto*, and *The Great Locomotive Chase* have become standards for developing bands throughout the world. His numerous works for orchestras of all levels are currently some of the most popular repertoire available today. His music has received extensive airplay on major network television as well as inclusion in multiple motion pictures. From professional ensembles such as the United States Navy Band and the Atlanta Symphony to school bands and orchestras throughout the world, his music speaks to audiences in any concert setting.

As a conductor and clinician, Mr. Smith has performed throughout the United States, Canada, Japan, Europe and Australia. He is the principal conductor of the American Symphonic Winds and the American Festival Philharmonic Orchestra, professional recording ensembles based in Washington D. C. In addition, he is co-creator of the Expressions Music Curriculum. This comprehensive Pre-K through 12 music program includes *Band Expressions*, an innovative new approach to teaching music through the band.

Mr. Smith is the Director of Product Development and is an exclusive composer for the C. L. Barnhouse Company and Walking Frog Records. In addition, he is currently teaching in the Music Industry program at Troy University in Troy, Alabama. His teaching responsibilities are focused in music composition, production, publishing and business.

Recording Available

WFR356
DON QUIXOTE:
The Music of Robert W. Smith
Symphony Band - Unió Musical of Llíria,
José Miguel Micó Castellano - Conductor
 \$14.95

Contents: *Fiesta La Vida, Symphony No. 3, "Don Quixote" (I. The Quest, II. Dulcinea, III. Sancho and the Windmills, IV. The Illumination), Gemeinhardt Suite (1. Carousel, 2. Telling Stories to the Seas, 3. Ceremony for Flute and Drum), Symphony No. 1 "The Divine Comedy" (I. The Inferno, II. Purgatorio, III. The Ascension, IV. Paradiso)*

Opus III
Wind Orchestra Publications™

Distributed exclusively by C.L. Barnhouse Company
www.opusiii.org

AYUNTAMIENTO DE MADRID

0101887581

Premiered by and dedicated to Agrupació Artística Musical de Dénia of Spain
Frank De Vuyst, Conductor

QJ
232

Conductor Score
012-3725-00

I. THE QUEST

(from Symphony No. 3 "Don Quixote")

Robert W. Smith
(ASCAP)

Reflective (♩ = 72)

Piccolo

1st/2nd Flute

Oboe

1st B♭ Clarinet

2nd/3rd B♭ Clarinet

B♭ Bass Clarinet

E♭ Contrabass Clarinet

Bassoon

1st/2nd E♭ Alto Saxophone
E♭ Alto Clarinet

B♭ Tenor Saxophone

E♭ Baritone Saxophone

1st B♭ Trumpet

2nd/3rd B♭ Trumpet

1st/2nd F Horn

3rd/4th F Horn

1st Trombone

2nd/3rd Trombone

Euphonium
(Baritone)

Tuba

String Bass

Mallet Percussion:
Chimes, Vibraphone

Timpani

Percussion 1:
Castanets, Bass Drum,
Concert Toms, Tambourine

Percussion 2:
Suspended Cymbal,
Crash Cymbal, Tambourine

Piano / Synthesizer / Harp

expressive
mp

Chimes - hard mallets
sfz sfz

Sus. Cym. *p*

1 2 3 4 5 6 7

© 2008 Birch Island Music Press (ASCAP), P.O. Box 680, Oskaloosa, IA 52577, U.S.A.
International copyright secured. All rights reserved. Printed in U.S.A.

WARNING! This composition is protected by copyright law. To copy or reproduce it by any method is an infringement of the copyright law.

8 Con la Fuerza (♩ = 84)

Picc.

1st/2nd Fl.

Ob.

1st Cl.

2nd/3rd Cl.

Bs. Cl.

Cb. Cl.

Bsn.

1st/2nd A. Sx.
Al. Cl.

T. Sx.

B. Sx.

8 Con la Fuerza (♩ = 84)

1st Trp.

2nd/3rd Trp.

1st/2nd Hn.

3rd/4th Hn.

1st Trb.

2nd/3rd Trb.

Euph.
(Bar.)

Tuba

Str. Bass

Mallet Perc.

Timp.

Perc. 1

Perc. 2

Pno./Synth.

Castanets (use as many sets as equipment and personnel allows)

let all Cyms. vibrate unless otherwise notated

14

Picc.

1st/2nd Fl.

Ob.

1st Cl.

2nd/3rd Cl.

Bs. Cl.

Cb. Cl.

Bsn.

1st/2nd A. Sx.
Al. Cl.

T. Sx.

B. Sx.

14

1st Trp.

2nd/3rd Trp.

1st/2nd Hn.

3rd/4th Hn.

1st Trb.

2nd/3rd Trb.

Euph.
(Bar.)

Tuba

Str. Bass

Mallet
Perc.

Timp.

Perc. 1

Perc. 2

Piano

Pno./Synth.

14 15 16 17 18

22 With Energy and Purpose (♩ = 152)

Picc. *ff*

1st/2nd Fl. *ff*

Ob. *ff*

1st Cl. *ff*

2nd/3rd Cl. *ff*

Bs. Cl. *ff*

Cb. Cl. *ff*

Bsn. *ff*

1st/2nd A. Sx. AL Cl. *fp cresc.* *f dim.*

T. Sx. *fp cresc.* *f dim.*

B. Sx. *ff*

22 With Energy and Purpose (♩ = 152)

1st Trp. *ff*

2nd/3rd Trp. *ff*

1st/2nd Hn. *fp cresc.* *f dim.*

3rd/4th Hn. *fp cresc.* *f dim.*

1st Trb. *ff*

2nd/3rd Trb. *ff*

Euph. (Bar.) *ff*

Tuba *ff*

Str. Bass *ff*

Mallet Perc. *mf*

Timp. *mf*

Perc. 1 *sfz* *sfz* *f* One set of Castanets

Perc. 2 *p*

Pno./Synth. *ff*

Picc.

1st/2nd Fl.

Ob.

1st Cl.

2nd/3rd Cl.

Bs. Cl.

Cb. Cl.

Bsn.

1st/2nd A. Sx.
Al. Cl.

T. Sx.

B. Sx.

1st Trp.

2nd/3rd Trp.

1st/2nd Hn.

3rd/4th Hn.

1st Trb.

2nd/3rd Trb.

Euph.
(Bär.)

Tuba

Str. Bass

Mallet Perc.
Marimba

Timp.

Perc. 1

Perc. 2

Pno./Synth.

Picc.

1st/2nd Fl.

Ob.

1st Cl.

2nd/3rd Cl.

Bs. Cl.

Cb. Cl.

Bsn.

1st/2nd A. Sx.
Al. Cl.

T. Sx.

B. Sx.

1st Trp.

2nd/3rd Trp.

1st/2nd Hn.

3rd/4th Hn.

1st Trb.

2nd/3rd Trb.

Euph.
(Bar.)

Tuba

Str. Bass

Mallet Perc.

Timp.

Perc. 1

Perc. 2

Pno./Synth.

36

37

38

39

40

41

Picc.

1st/2nd Fl.

Ob.

1st Cl.

2nd/3rd Cl.

Bs. Cl.

Cb. Cl.

Bsn.

1st/2nd A. Sx.
Al. Cl.

T. Sx.

B. Sx.

1st Trp.

2nd/3rd Trp.

1st/2nd Hn.

3rd/4th Hn.

1st Trb.

2nd/3rd Trb.

Euph.
(Bar.)

Tuba

Str. Bass

Mallet Perc.

Timp.

Perc. 1

Perc. 2

Pno./Synth.

42 43 44 45 46 47

50 Aggressive

Picc.

1st/2nd Fl.

Ob.

1st Cl.

2nd/3rd Cl.

Bs. Cl.

Cb. Cl.

Bsn.

1st/2nd A. Sx.
Al. Cl.

T. Sx.

B. Sx.

50 Aggressive

1st Trp.

2nd/3rd Trp.

1st/2nd Hn.

3rd/4th Hn.

1st Trb.

2nd/3rd Trb.

Euph.
(Bar.)

Tuba

Str. Bass

Mallet Perc.

Timp.

Perc. 1

Perc. 2

Pno./Synth.

Picc.

1st/2nd Fl.

Ob.

1st Cl.

2nd/3rd Cl.

Bs. Cl.

Cb. Cl.

Bsn.

1st/2nd A. Sx.
Al. Cl.

T. Sx.

B. Sx.

1st Trp.

2nd/3rd Trp.

1st/2nd Hn.

3rd/4th Hn.

1st Trb.

2nd/3rd Trb.

Euph.
(Bar.)

Tuba

Str. Bass

Mallet Perc.

Timp.

Perc. 1

Perc. 2

Pno./Synth.

53 54 55 56 57

58 62

Picc. *ff* *mf*

1st/2nd Fl. *ff* *mf*

Ob. *ff* *mf*

1st Cl. *ff* *mf*

2nd/3rd Cl. *ff* *mf*

Bs. Cl. *ff* *mf*

Cb. Cl. *ff* *mf*

Bsn. *ff* *mf*

1st/2nd A. Sx. Al. Cl. *mf*

T. Sx. *ff* *mf*

B. Sx. *ff* *mf*

58 62

1st Trp. *ff*

2nd/3rd Trp. *ff*

1st/2nd Hn. *ff* *mf*

3rd/4th Hn. *ff* *mf*

1st Trb. *ff*

2nd/3rd Trb. *ff*

Euph. (Bar.) *ff* *mf*

Tuba *ff* *mf*

Str. Bass *ff* *mf*

Mallet Perc. *mf*

Timp. *ff*

Perc. 1 *ff* *mf*

Perc. 2 Tamb. *mf*

Pno./Synth. *mf* *sim.*

58 59 60 61 62 63

Picc.
 1st/2nd Fl.
 Ob.
 1st Cl.
 2nd/3rd Cl.
 Bs. Cl.
 Cb. Cl.
 Bsn.
 1st/2nd A. Sx.
 Al. Cl.
 T. Sx.
 B. Sx.
 1st Trp.
 2nd/3rd Trp.
 1st/2nd Hn.
 3rd/4th Hn.
 1st Trb.
 2nd/3rd Trb.
 Euph. (Bar.)
 Tuba
 Str. Bass
 Mallet Perc.
 Timp.
 Perc. 1
 Perc. 2
 Pno./Synth.

64 65 66 67 68

70

Picc.

1st/2nd Fl.

Ob.

1st Cl.

2nd/3rd Cl.

Bs. Cl.

Cb. Cl.

Bsn.

1st/2nd A. Sx.
Al. Cl.

T. Sx.

B. Sx.

70

1st Trp.

2nd/3rd Trp.

1st/2nd Hn.

3rd/4th Hn.

1st Trb.

2nd/3rd Trb.

Euph.
(Bar.)

Tuba

Str. Bass

Mallet Perc.

Timp.

Perc. 1

Perc. 2

Pno./Synth.

69

70

71

72

73

Picc.
 1st/2nd Fl.
 Ob.
 1st Cl.
 2nd/3rd Cl.
 Bs. Cl.
 Cb. Cl.
 Bsn.
 1st/2nd A. Sx.
 Al. Cl.
 T. Sx.
 B. Sx.
 1st Trp.
 2nd/3rd Trp.
 1st/2nd Hn.
 3rd/4th Hn.
 1st Trb.
 2nd/3rd Trb.
 Euph. (Bar.)
 Tuba
 Str. Bass
 Mallet Perc.
 Timp.
 Perc. 1
 Perc. 2
 Pno./Synth.

74 75 76 77

78

Picc.

1st/2nd Fl.

Ob.

1st Cl.

2nd/3rd Cl.

Bs. Cl.

Cb. Cl.

Bsn.

1st/2nd A. Sx.
Al. Cl.

T. Sx.

B. Sx.

78

1st Trp.

2nd/3rd Trp.

1st/2nd Hn.

3rd/4th Hn.

1st Trb.

2nd/3rd Trb.

Euph.
(Bar.)

Tuba

Str. Bass

Mallet Perc.

Timp.

Perc. 1

Perc. 2

Pno./Synth.

78 79 80 81 82

Slowly (♩ = 76)

Picc. *ff*

1st/2nd Fl. *ff* *a2*

Ob. *ff* *a2* *div.*

1st Cl. *ff* *a2*

2nd/3rd Cl. *ff* *a2*

Bs. Cl. *ff*

Cb. Cl. *ff*

Bsn. *ff*

1st/2nd A. Sx. *ff* *a2*

Al. Cl. *ff*

T. Sx. *ff*

B. Sx. *ff*

Slowly (♩ = 76)

1st Trp. *ff* *p* *ff*

2nd/3rd Trp. *ff* *p* *ff*

1st/2nd Hn. *ff* *p* *ff*

3rd/4th Hn. *ff* *p* *ff*

1st Trb. *ff*

2nd/3rd Trb. *ff*

Euph. (Bar.) *ff*

Tuba *ff*

Str. Bass *ff*

Mallet Perc. *ff*

Timp. *ff*

Perc. 1 *ff* *mp*

Perc. 2 *ff* *p* *ff*

Pno./Synth. *ff*

88 Majestic

rit.

Picc.

1st/2nd Fl.

Ob.

1st Cl.

2nd/3rd Cl.

Bs. Cl.

Cb. Cl.

Bsn.

1st/2nd A. Sx.
Al. Cl.

T. Sx.

B. Sx.

Horn cue

f

88 Majestic

rit.

1st Trp.

2nd/3rd Trp.

1st/2nd Hn.

3rd/4th Hn.

1st Trb.

2nd/3rd Trb.

Euph.
(Bar.)

Tuba

Str. Bass

Mallet Perc.

Timp.

Perc. 1

Perc. 2

Pno./Synth.

f

a2

3

6

p

Courtly (♩ = 80)

95

Picc. -

1st/2nd Fl. -

Ob. -

1st Cl. *f*

2nd/3rd Cl. *f*

Bs. Cl. *f*

Cb. Cl. *f*

Bsn. *f*

1st/2nd A. Sx. *f*

Al. Cl. *f*

T. Sx. *f*

B. Sx. *f*

Solo
mf

Courtly (♩ = 80)

95

1st Trp. *f*

2nd/3rd Trp. *f*

1st/2nd Hn. *f*

3rd/4th Hn. *f*

1st Trb. *f*

2nd/3rd Trb. *f*

Euph. (Bär.) *f*

Tuba *f*

Str. Bass -

Mallet Perc. *f*

Chimes *f*

Timp. *f* *pp*

Perc. 1 *f* *mp*

Concert Toms *f*

Tambourine *f*

Perc. 2 *f*

Harp *mf*

Pno./Synth. *mf*

Picc.

1st/2nd Fl.

Ob.

1st Cl.

2nd/3rd Cl.

Bs. Cl.

Cb. Cl.

Bsn.

1st/2nd A. Sx.
Al. Cl.

T. Sx.

B. Sx.

1st Trp.

2nd/3rd Trp.

1st/2nd Hn.

3rd/4th Hn.

1st Trb.

2nd/3rd Trb.

Euph.
(Bar.)

Tuba

Str. Bass

Mallet Perc.

Timp.

Perc. 1

Perc. 2

Pno./Synth.

97

98

99

100

101

Picc.

1st/2nd Fl.

Ob.

1st Cl.

2nd/3rd Cl.

Bs. Cl.

Cb. Cl.

Bsn.

1st/2nd A. Sx.
Al. Cl.

T. Sx.

B. Sx.

mf
Tutti
mf
Solo
mf

mp
mp
mp
mp
mp

1st Trp.

2nd/3rd Trp.

1st/2nd Hn.

3rd/4th Hn.

1st Trb.

2nd/3rd Trb.

Euph.
(Bar.)

Tuba

Str. Bass

Mallet Perc.

Timp.

Perc. 1

Perc. 2

Pno./Synth.

Solo
mf
one player
mp

Chimes
f

mf
mf
p

Picc.

1st/2nd Fl.

Ob.

1st Cl.

2nd/3rd Cl.

Bs. Cl.

Cb. Cl.

Bsn.

1st/2nd A. Sx.
Al. Cl.

T. Sx.

B. Sx.

1st Trp.

2nd/3rd Trp.

1st/2nd Hn.

3rd/4th Hn.

1st Trb.

2nd/3rd Trb.

Euph.
(Bar.)

Tuba

Str. Bass

Mallet Perc.

Timp.

Perc. 1

Perc. 2

Pno./Synth.

107

108

109

110

rit.

Picc.

1st/2nd Fl. *Solo*

Ob.

1st Cl.

2nd/3rd Cl.

Bs. Cl.

Cb. Cl.

Bsn.

1st/2nd A. Sx.
Al. Cl.

T. Sx.

B. Sx.

1st Trp.

2nd/3rd Trp.

1st/2nd Hn.

3rd/4th Hn.

1st Trb.

2nd/3rd Trb.

Euph.
(Bar.) *p*

Tuba

Str. Bass

Mallet Perc.

Timp.

Perc. 1

Perc. 2

Pno./Synth.

111

112

113

114

115

116 Alarming

Picc.

1st/2nd Fl.

Ob.

1st Cl.

2nd/3rd Cl.

Bs. Cl.

Cb. Cl.

Bsn.

1st/2nd A. Sx.
Al. Cl.

T. Sx.

B. Sx.

116 Alarming

1st Trp.

2nd/3rd Trp.

1st/2nd Hn.

3rd/4th Hn.

1st Trb.

2nd/3rd Trb.

Euph.
(Bar.)

Tuba

Str. Bass

Mallet Perc.

Timp.

Perc. 1

Perc. 2

Pno./Synth.

rit.

Picc. *ff*

1st/2nd Fl. *ff*

Ob. *ff*

1st Cl. *ff*

2nd/3rd Cl. *ff*
(random fanfare figures)

Bs. Cl. *mf* *ff*
(random fanfare figures)

Cb. Cl. *mf* *ff*
(random fanfare figures)

Bsn. *mf* *ff*
(random fanfare figures)

1st/2nd A. Sx.
Al. Cl. *ff*

T. Sx. *ff*
(random fanfare figures)

B. Sx. *mf* *ff*
(random fanfare figures)

1st Trp. *ff*

2nd/3rd Trp. *ff*

1st/2nd Hn. *ff*

3rd/4th Hn. *ff*

1st Trb. *ff*

2nd/3rd Trb. *ff*

Euph.
(Bar.) *ff*

Tuba *mf* *ff*
(random fanfare figures)
tutti

Str. Bass

Mallet Perc. Two players *sfz*

Timp. *ff*

Perc. 1 *ff*

Perc. 2 *ff*

Pno./Synth.

rit.

128 With Energy and Purpose (♩ = 152)

Picc. - 3/4 - 4/4 - 3/4

1st/2nd Fl. - 3/4 - 4/4 - 3/4

Ob. - 3/4 - 4/4 - 3/4

1st Cl. - 3/4 - 4/4 - 3/4

2nd/3rd Cl. - 3/4 - 4/4 - 3/4

Bs. Cl. - 3/4 - 4/4 - 3/4

Cb. Cl. - 3/4 - 4/4 - 3/4

Bsn. - 3/4 - 4/4 - 3/4

1st/2nd A. Sx. Al. Cl. - 3/4 - 4/4 - 3/4

T. Sx. - 3/4 - 4/4 - 3/4

B. Sx. - 3/4 - 4/4 - 3/4

128 With Energy and Purpose (♩ = 152)

1st Trp. - 3/4 - 4/4 - 3/4

2nd/3rd Trp. - 3/4 - 4/4 - 3/4

1st/2nd Hn. - 3/4 - 4/4 - 3/4

3rd/4th Hn. - 3/4 - 4/4 - 3/4

1st Trb. - 3/4 - 4/4 - 3/4

2nd/3rd Trb. - 3/4 - 4/4 - 3/4

Euph. (Bar.) - 3/4 - 4/4 - 3/4

Tuba - 3/4 - 4/4 - 3/4

Str. Bass - 3/4 - 4/4 - 3/4

Mallet Perc. - *mp* - Marimba *p* - *mf*

Timp. - 3/4 - 4/4 - 3/4

Perc. 1 - *mp* - Castanets - *mf*

Perc. 2 - 3/4 - 4/4 - 3/4 - Tamb. *mf*

Pno./Synth. - Piano *p* - *mf*

136

Picc. *mf*

1st/2nd Fl. *mf*

Ob. *mf*

1st Cl. *mf*

2nd/3rd Cl. *mf*

Bs. Cl.

Cb. Cl.

Bsn.

1st/2nd A. Sx. *mf*

Al. Cl.

T. Sx. *f*

B. Sx. *f*

1st Trp.

2nd/3rd Trp.

1st/2nd Hn. *f*

3rd/4th Hn. *f*

1st Trb.

2nd/3rd Trb.

Euph. (Bar.) *f*

Tuba *f*

Str. Bass *f*

Mallet Perc.

Timp.

Perc. 1 *f*

Perc. 2 *f*

Pno./Synth. *sim.*

133 134 135 136 137

140

Picc.

1st/2nd Fl.

Ob.

1st Cl.

2nd/3rd Cl.

Bs. Cl.

Cb. Cl.

Bsn.

1st/2nd A. Sx.
Al. Cl.

T. Sx.

B. Sx.

1st Trp.

2nd/3rd Trp.

1st/2nd Hn.

3rd/4th Hn.

1st Trb.

2nd/3rd Trb.

Euph.
(Bar.)

Tuba

Str. Bass

Mallet Perc.

Timp.

Perc. 1

Perc. 2

Pno./Synth.

138 139 140 141 142

Picc.
 1st/2nd Fl.
 Ob.
 1st Cl.
 2nd/3rd Cl.
 Bs. Cl.
 Cb. Cl.
 Bsn.
 1st/2nd A. Sx.
 AL Cl.
 T. Sx.
 B. Sx.
 1st Trp.
 2nd/3rd Trp.
 1st/2nd Hn.
 3rd/4th Hn.
 1st Trb.
 2nd/3rd Trb.
 Euph. (Bar.)
 Tuba
 Str. Bass
 Mallet Perc.
 Timp.
 Perc. 1
 Perc. 2
 Pno./Synth.

Picc.

1st/2nd Fl.

Ob.

1st Cl.

2nd/3rd Cl.

Bs. Cl.

Cb. Cl.

Bsn.

1st/2nd A. Sx.
Al. Cl.

T. Sx.

B. Sx.

1st Trp.

2nd/3rd Trp.

1st/2nd Hn.

3rd/4th Hn.

1st Trb.

2nd/3rd Trb.

Euph.
(Bar.)

Tuba

Str. Bass

Mallet Perc.

Timp.

Perc. 1

Perc. 2

Pno./Synth.

Picc.
 1st/2nd Fl.
 Ob.
 1st Cl.
 2nd/3rd Cl.
 Bs. Cl.
 Cb. Cl.
 Bsn.
 1st/2nd A. Sx.
 Al. Cl.
 T. Sx.
 B. Sx.
 1st Trp.
 2nd/3rd Trp.
 1st/2nd Hn.
 3rd/4th Hn.
 1st Trb.
 2nd/3rd Trb.
 Euph.
 (Bar.)
 Tuba
 Str. Bass
 Mallet Perc.
 Perc.
 Perc. 1
 Perc. 2
 Pno./Synth.

To Chimes - 2 players

153 154 155 156 157

Glorious! (♩ = 84)

162

Picc.

1st/2nd Fl.

Ob.

1st Cl.

2nd/3rd Cl.

Bs. Cl.

Cb. Cl.

Bsn.

1st/2nd A. Sx.
Al. Cl.

T. Sx.

B. Sx.

Glorious! (♩ = 84)

162

1st Trp.

2nd/3rd Trp.

1st/2nd Hn.

3rd/4th Hn.

1st Trb.

2nd/3rd Trb.

Euph.
(Bar.)

Tuba

Str. Bass

Mallet Perc.

Chimes - 2 players

Timp.

Perc. 1

Perc. 2

Pno./Synth.

Picc. *f*
 1st/2nd Fl. *f*
 Ob. *f*
 1st Cl. *f*
 2nd/3rd Cl. *f*
 Bs. Cl. *f*
 Cb. Cl. *f*
 Bsn. *div.* *f*
 1st/2nd A. Sx. *f*
 Al. Cl. *f*
 T. Sx. *f*
 B. Sx. *f*
 1st Trp. *f*
 2nd/3rd Trp. *f*
 1st/2nd Hn. *f*
 3rd/4th Hn. *f*
 1st Trb. *f*
 2nd/3rd Trb. *f*
 Euph. (Bar.) *f*
 Tuba *div.* *f*
 Str. Bass *f*
 Mallet Perc. *f*
 Timp. *f*
 Perc. 1 *f*
 Perc. 2 *f*
 Pno./Synth. *f*

Picc. *ff* *f* *fff*
 1st/2nd Fl. *ff* *f* *fff*
 Ob. *ff* *f* *fff*
 1st Cl. *ff* *f* *fff*
 2nd/3rd Cl. *ff* *f* *fff*
 Bs. Cl. *ff* *f* *fff*
 Cb. Cl. *ff* *f* *fff*
 Bsn. *ff* *f* *fff*
 1st/2nd A. Sx. *fp* *f* *fff*
 Al. Cl. *fp* *f* *fff*
 T. Sx. *fp* *f* *fff*
 B. Sx. *ff* *f* *fff*
 1st Trp. *ff* *f* *fff*
 2nd/3rd Trp. *ff* *f* *fff*
 1st/2nd Hn. *fp* *f* *fff*
 3rd/4th Hn. *fp* *f* *fff*
 1st Trb. *ff* *f* *fff*
 2nd/3rd Trb. *ff* *f* *fff*
 Euph. (Bar.) *ff* *f* *fff*
 Tuba *ff* *f* *fff*
 Str. Bass *ff* *f* *fff*
 Mallet Perc. *ff* *f* *fff*
 Timp. *ff* *Solo* *fff*
 Perc. 1 *sfz* *f* *fff*
 Perc. 2 *ff* *f* *fff*
 Pno./Synth. *ff* *f* *fff*

QJ
232

I. THE QUEST

(from Symphony No. 3 "Don Quixote")

Piccolo

Robert W. Smith
(ASCAP)

012-3725-00

Reflective (♩ = 72) 7 8 Con la Fuerza (♩ = 84) 6 14

f 2 *tr* 7 *ff*

22 With Energy and Purpose (♩ = 152) 2 2 2

2 2 2 34 2

2 2 2 3 6 4

50 Aggressive *f* *tr*

tr *ff*

tr 58 *ff* 2

© 2008 Birch Island Music Press (ASCAP), P.O. Box 680, Oskaloosa, IA 52577, U.S.A.
International copyright secured. All rights reserved. Printed in U.S.A.
WARNING! This composition is protected by copyright law. To copy or reproduce it by any method is an infringement of the copyright law.

Piccolo / p. 2

62 *mf*

f

70

78 *f*

ff

Slowly (♩ = 76) 88 Majestic 4 *rit.* Courtly (♩ = 80) 2

95 8 103 *mf*

rit.

116 Alarming 4 (random fanfare figures) (♩)(♭♩)(♩)(♩) *mp cresc.* *ff*

128 With Energy and Purpose (♩ = 152)

2 rit. 2 2 2 2

136 mf

140 f

152 f

ff

Glorious! (♩ = 84)

162 f

tr ff rall. f fff

QJ
232

I. THE QUEST

(from Symphony No. 3 "Don Quixote")

1st & 2nd Flute

Robert W. Smith
(ASCAP)

012-3725-00

Reflective (♩ = 72) 7 8 Con la Fuerza (♩ = 84) 6 14

22 With Energy and Purpose (♩ = 152)

34

50 Aggressive

58

62

© 2008 Birch Island Music Press (ASCAP), P.O. Box 680, Oskaloosa, IA 52577, U.S.A.
International copyright secured. All rights reserved. Printed in U.S.A.
WARNING! This composition is protected by copyright law. To copy or reproduce it by any method is an infringement of the copyright law.

1st & 2nd Flute / p. 2

70

78

Slowly (♩ = 76)

88 Majestic 4 rit. Courtly (♩ = 80)

95 Solo

103 Tutti

Solo rit.

116 Alarming 4

(random fanfare figures)

mp cresc. ff rit. 2

128 With Energy and Purpose (♩ = 152)

136

140

152

Glorious! (♩ = 84)

162

QJ
232

I. THE QUEST

(from Symphony No. 3 "Don Quixote")

1st & 2nd Flute

Robert W. Smith
(ASCAP)

012-3725-00

Reflective (♩ = 72) 7 8 Con la Fuerza (♩ = 84) 14

22 With Energy and Purpose (♩ = 152)

34

50 Aggressive

58

62

1st & 2nd Flute / p. 2

70

78

88

Slowly (♩ = 76)

Majestic 4 rit. Courtly (♩ = 80) 2

95

Solo

mf

103

Tutti

mf

Solo rit.

116

Alarming 4

(random fanfare figures)

(♩)(♭♩)(♩)(♩)

mp cresc. ff

2 rit. 2

128 With Energy and Purpose (♩ = 152)

136

140

152

Glorious! (♩ = 84)

162

I. THE QUEST

(from Symphony No. 3 "Don Quixote")

1st & 2nd Flute

Robert W. Smith
(ASCAP)

012-3725-00

Reflective (♩ = 72) 7 8 Con la Fuerza (♩ = 84) 14

f *ff*

a2 *tr*

22 With Energy and Purpose (♩ = 152)

34

50 Aggressive

f

a2 *tr*

tr

58

ff

62

mf

f

© 2008 Birch Island Music Press (ASCAP), P.O. Box 680, Oskaloosa, IA 52577, U.S.A.
 International copyright secured. All rights reserved. Printed in U.S.A.
 WARNING! This composition is protected by copyright law. To copy or reproduce it by any method is an infringement of the copyright law.

1st & 2nd Flute / p. 2

70

78

Slowly (♩ = 76)

88 Majestic 4 rit. Courtyly (♩ = 80) 2

95

Solo

mf

103

Tutti

mf

Solo

rit.

116 Alarming 4

(random fanfare figures)

mp cresc. ff

2 rit. 2

1st & 2nd Flute / p. 3

128 With Energy and Purpose (♩ = 152)

136

140

152

Glorious! (♩ = 84)

162

QJ
232

I. THE QUEST

(from Symphony No. 3 "Don Quixote")

1st & 2nd Flute

Robert W. Smith
(ASCAP)

012-3725-00

Reflective (♩ = 72) 7 8 Con la Fuerza (♩ = 84) 6 14

f *ff*

a2 *tr*

22 With Energy and Purpose (♩ = 152)

2 2 2 2 2

34 2 2 2 2 2

50 Aggressive

f

a2 *tr*

tr

58 *ff*

2

62 *mf*

f

1st & 2nd Flute / p. 2

70

78

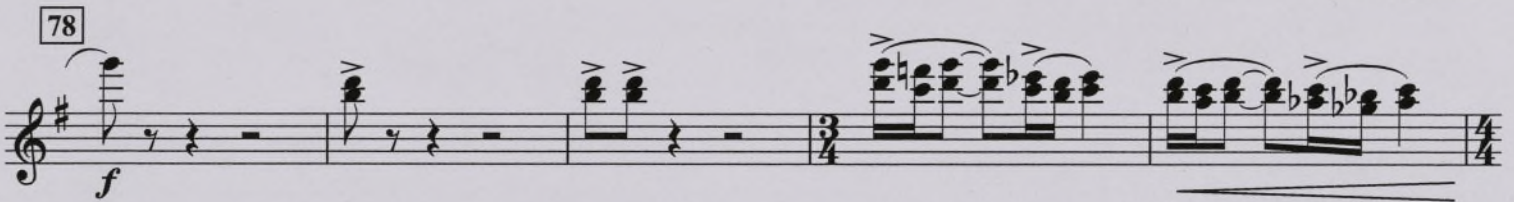

88 Majestic 4 rit. Courtly (♩ = 80) 2

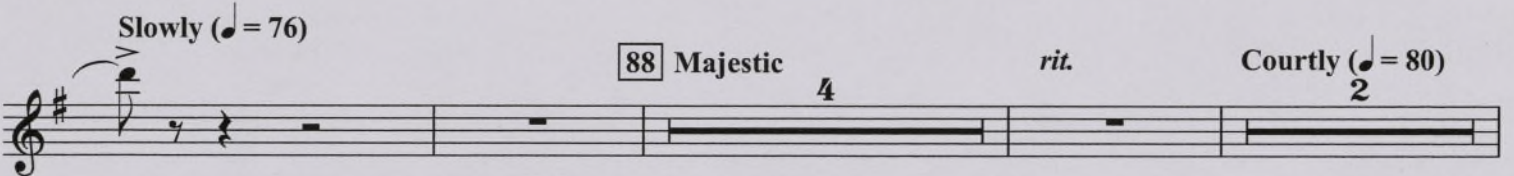

95 Solo mf

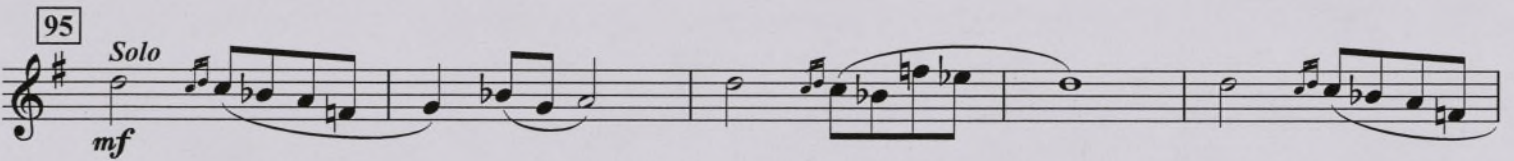

103 Tutti mf

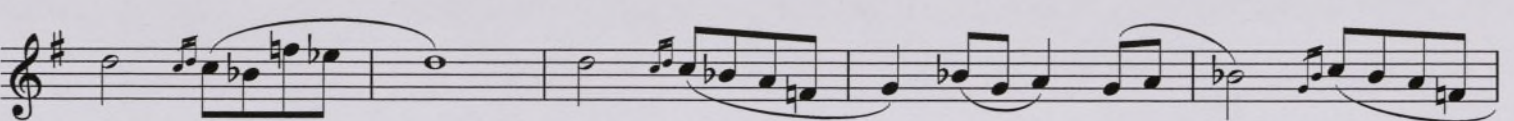
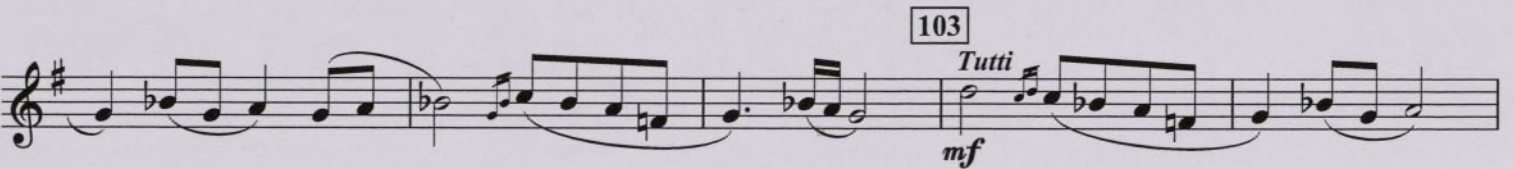

Solo rit.

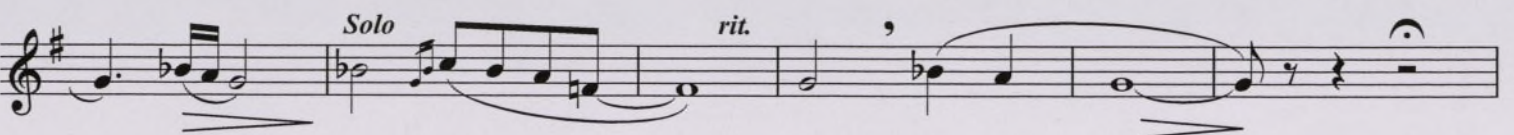

116 Alarming 4 mp cresc. ff 2 rit. 2 3/4

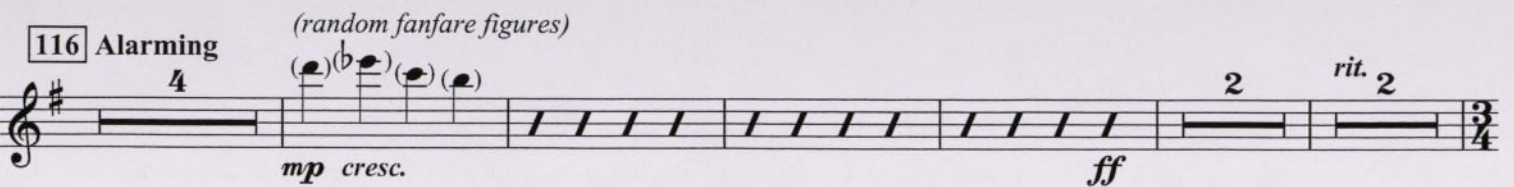

128 With Energy and Purpose (♩ = 152)

Glorious! (♩ = 84)

QJ
232

I. THE QUEST

(from Symphony No. 3 "Don Quixote")

1st & 2nd Flute

Robert W. Smith
(ASCAP)

012-3725-00

Reflective (♩ = 72) 7 8 Con la Fuerza (♩ = 84) 6 14

f *ff*

a2 *tr*

22 With Energy and Purpose (♩ = 152)

34

50 Aggressive

f

a2 *tr*

tr

58

ff

62

mf

f

1st & 2nd Flute / p. 2

70

78

f

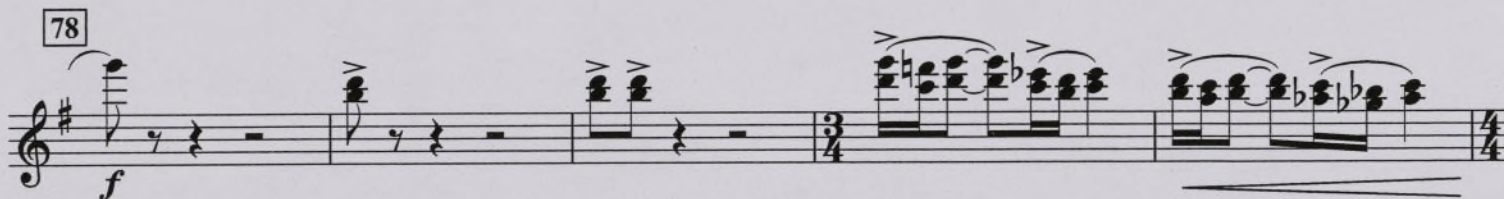

ff

a2

Slowly (♩ = 76)

88 Majestic 4 *rit.* Courtly (♩ = 80)

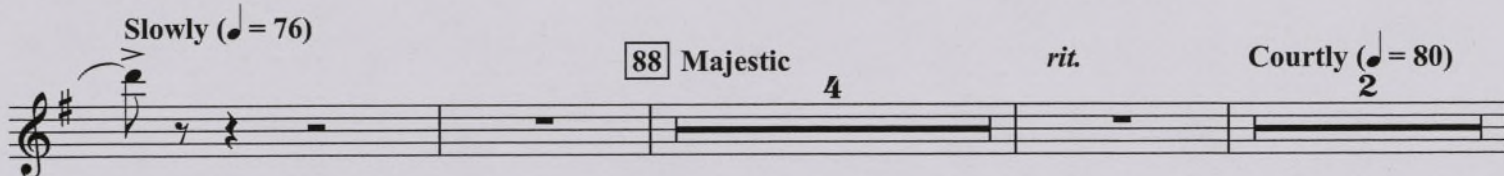

95

Solo

mf

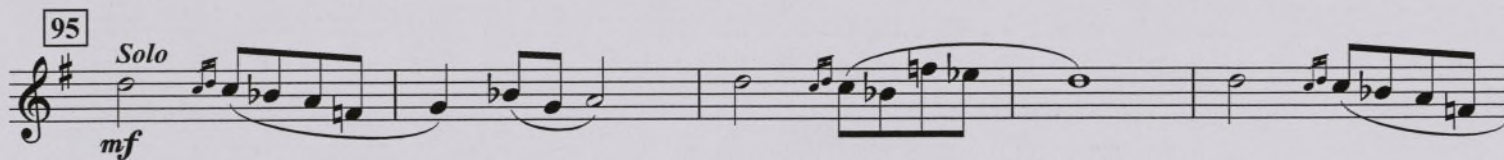

103

Tutti

mf

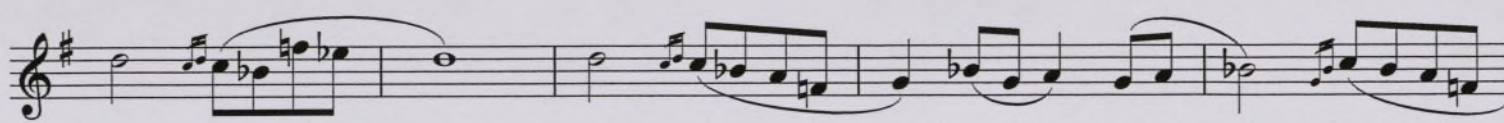

Solo *rit.*

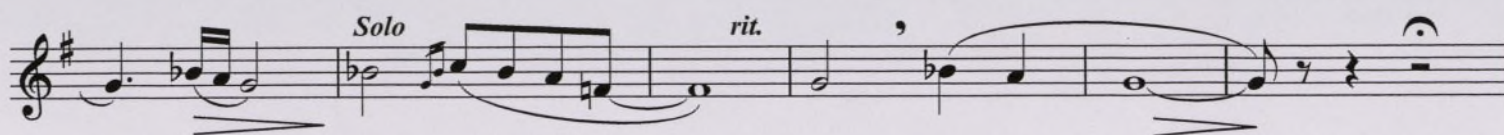

116 Alarming 4 (random fanfare figures)

mp cresc. *ff* 2 *rit.* 2

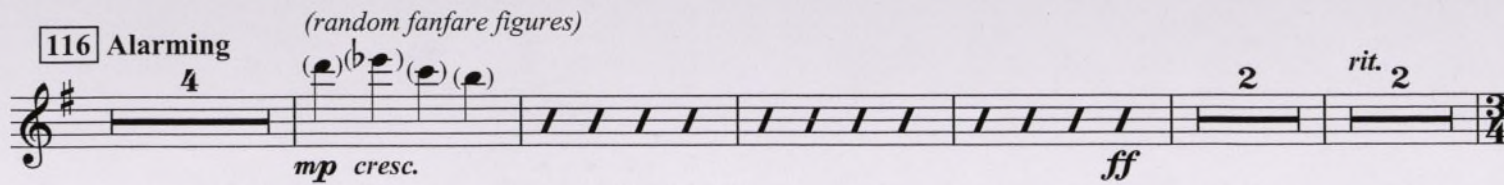

128 With Energy and Purpose (♩ = 152)

2 2 2 2 2

136

mf

140

f

152

f

ff

Glorious! (♩ = 84)

162

f

ff *rall.* *f* *fff*

QJ
232

I. THE QUEST

(from Symphony No. 3 "Don Quixote")

1st & 2nd Flute

Robert W. Smith
(ASCAP)

012-3725-00

Reflective (♩ = 72) 8 Con la Fuerza (♩ = 84) 14

f *ff*

a2 *tr*

22 With Energy and Purpose (♩ = 152)

34

50 Aggressive

f

a2 *tr*

tr *ff*

58

62 *mf*

f

1st & 2nd Flute / p. 2

70

78

88 Majestic 4 rit. Courtly (♩ = 80) 2

95 Solo mf

103 Tutti mf

Solo rit.

116 Alarming 4 mp cresc. ff 2 rit. 2 3/4

1st & 2nd Flute / p. 3

128 With Energy and Purpose (♩ = 152)

136

140

152

Glorious! (♩ = 84)

162

QJ
232

I. THE QUEST

(from Symphony No. 3 "Don Quixote")

1st & 2nd Flute

Robert W. Smith
(ASCAP)

012-3725-00

Reflective (♩ = 72) 7 8 Con la Fuerza (♩ = 84) 6 14

f *ff*

a2 *tr*

22 With Energy and Purpose (♩ = 152)

34

50 Aggressive

f

a2 *tr*

tr

58

ff

62

mf

f

1st & 2nd Flute / p. 2

70

78

88

95

103

116

116

1st & 2nd Flute / p. 3

128 With Energy and Purpose (♩ = 152)

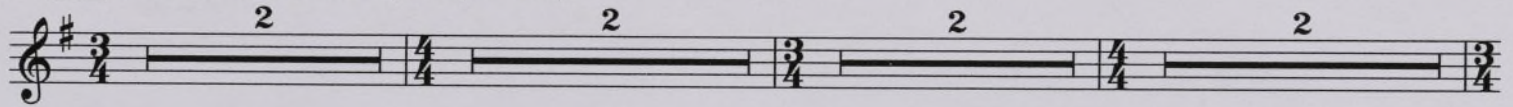

136

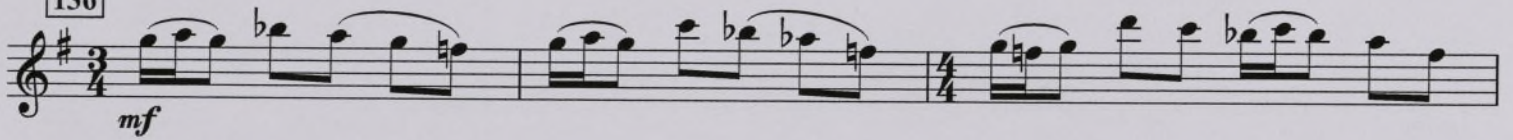

140

152

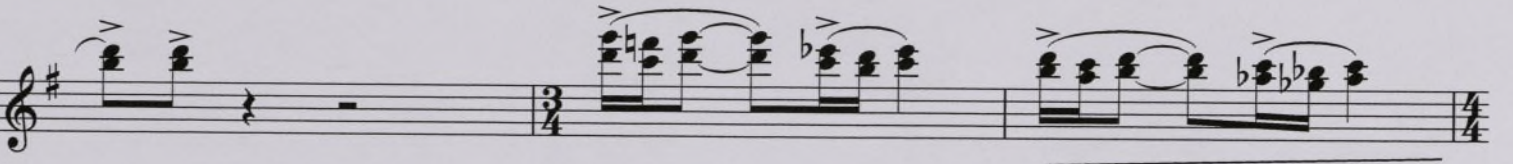
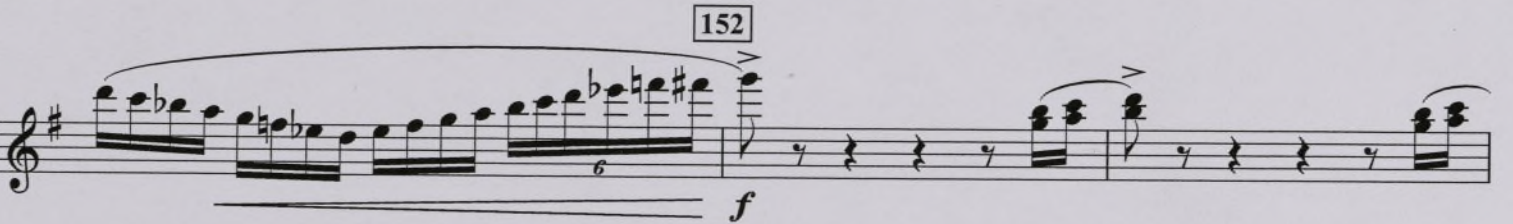

Glorious! (♩ = 84)

162

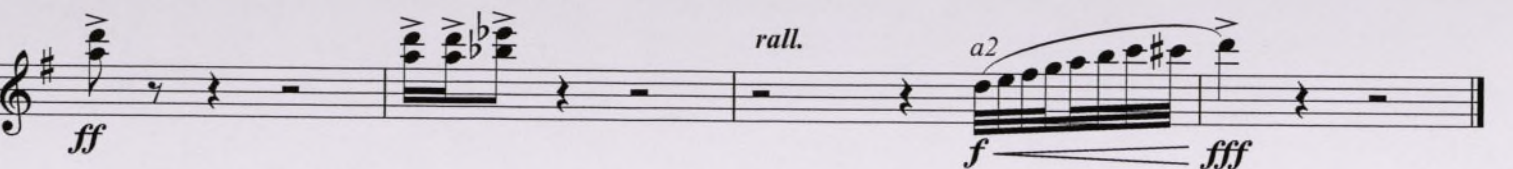
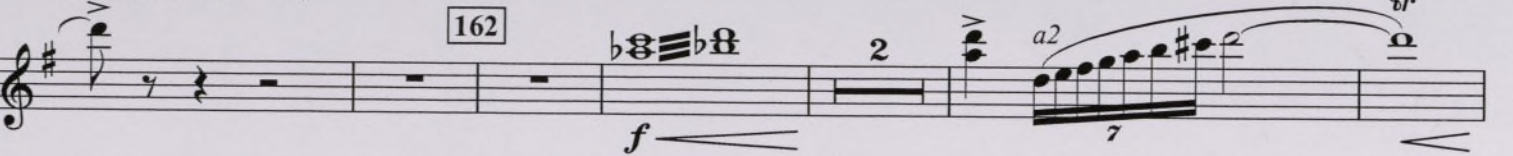

QJ
232

I. THE QUEST

(from Symphony No. 3 "Don Quixote")

1st & 2nd Flute

Robert W. Smith
(ASCAP)

012-3725-00

Reflective (♩ = 72) 8 Con la Fuerza (♩ = 84) 14

22 With Energy and Purpose (♩ = 152)

34

50 Aggressive

58

62

© 2008 Birch Island Music Press (ASCAP), P.O. Box 680, Oskaloosa, IA 52577, U.S.A.
International copyright secured. All rights reserved. Printed in U.S.A.

WARNING! This composition is protected by copyright law. To copy or reproduce it by any method is an infringement of the copyright law.

1st & 2nd Flute / p. 2

70

78

88 Majestic *rit.* Courtly (♩ = 80)

95 Solo *mf*

103 Tutti *mf*

Solo *rit.*

116 Alarming (random fanfare figures) *mp cresc.* *ff* *rit.*

128 With Energy and Purpose (♩ = 152)

136

140

152

Glorious! (♩ = 84)

QJ
232

I. THE QUEST

(from Symphony No. 3 "Don Quixote")

Robert W. Smith
(ASCAP)

1st & 2nd Flute

012-3725-00

Reflective (♩ = 72) 7 8 Con la Fuerza (♩ = 84) 6 14

f *ff* *mf* *f*

22 With Energy and Purpose (♩ = 152)

34

50 Aggressive

58

62

© 2008 Birch Island Music Press (ASCAP), P.O. Box 680, Oskaloosa, IA 52577, U.S.A.
International copyright secured. All rights reserved. Printed in U.S.A.

WARNING! This composition is protected by copyright law. To copy or reproduce it by any method is an infringement of the copyright law.

1st & 2nd Flute / p. 2

70

78

Slowly (♩ = 76)

88 Majestic 4 rit. Courtly (♩ = 80)

95

Solo

mf

103

Tutti

mf

Solo

rit.

116 Alarming 4

(random fanfare figures)

(♩) (♭♩) (♩) (♩)

mp cresc. ff

2 rit. 2

128 With Energy and Purpose (♩ = 152)

Glorious! (♩ = 84)

QJ
232

I. THE QUEST

(from Symphony No. 3 "Don Quixote")

1st & 2nd Flute

Robert W. Smith
(ASCAP)

012-3725-00

Reflective (♩ = 72) 7 8 Con la Fuerza (♩ = 84) 6 14

22 With Energy and Purpose (♩ = 152)

34

50 Aggressive

58

62

© 2008 Birch Island Music Press (ASCAP), P.O. Box 680, Oskaloosa, IA 52577, U.S.A.

International copyright secured. All rights reserved. Printed in U.S.A.

WARNING! This composition is protected by copyright law. To copy or reproduce it by any method is an infringement of the copyright law.

1st & 2nd Flute / p. 2

70

78

f

ff

a2

Slowly (♩ = 76)

88 Majestic 4 rit. Courtly (♩ = 80)

95

Solo

mf

103

Tutti

mf

Solo *rit.*

116 Alarming 4 (random fanfare figures)

mp cresc. *ff*

2 rit. 2

128 With Energy and Purpose (♩ = 152)

Glorious! (♩ = 84)

QJ
232

I. THE QUEST

(from Symphony No. 3 "Don Quixote")

Robert W. Smith
(ASCAP)

Oboe

012-3725-00

Reflective (♩ = 72) 7 8 Con la Fuerza (♩ = 84) 14 22 With Energy and Purpose (♩ = 152) 34 50 Aggressive 58 62 70 78 88 Majestic *rit.* 95 Courtly (♩ = 80) 8

© 2008 Birch Island Music Press (ASCAP), P.O. Box 680, Oskaloosa, IA 52577, U.S.A.
International copyright secured. All rights reserved. Printed in U.S.A.

WARNING! This composition is protected by copyright law. To copy or reproduce it by any method is an infringement of the copyright law.

103 *Solo*
mf

rit. 3

116 **Alarming**
2 2 (random fanfare figures) 2
mp cresc. *ff*

128 **With Energy and Purpose** (♩ = 152)
rit. 2 2 2 2 2

136
mf

140
f

152
f *div.* *div.*

Glorious! (♩ = 84)
162
f 2 *tr*

div. *rall.*
ff *f* *fff*

QJ
232

I. THE QUEST

(from Symphony No. 3 "Don Quixote")

Oboe

Robert W. Smith
(ASCAP)

012-3725-00

Reflective (♩ = 72) 7 8 Con la Fuerza (♩ = 84) 6 14 *div.* *f* 2

tr *div.* *ff* 22 With Energy and Purpose (♩ = 152) 2 2

34 2 2 2 2 2

f 2 2 2 6 *f*

50 Aggressive *tr*

tr *tr* *tr*

58 *ff* 62 2 *mf*

70 *f* *div.*

78 *f* *div.*

ff *div.*

Slowly (♩ = 76) 88 Majestic 4 *rit.* Courtly (♩ = 80) 95 8

© 2008 Birch Island Music Press (ASCAP), P.O. Box 680, Oskaloosa, IA 52577, U.S.A.

International copyright secured. All rights reserved. Printed in U.S.A.

WARNING! This composition is protected by copyright law. To copy or reproduce it by any method is an infringement of the copyright law.

Oboe / p. 2

103 *Solo*
mf

rit. 3

116 **Alarming**
2 2 (random fanfare figures)
mp cresc. *ff*

128 **With Energy and Purpose** (♩ = 152)
rit. 2 2 2 2 2

136
mf

140
f

152
f *div.*

ff *div.*

Glorious! (♩ = 84)
162
f 2 *tr*

div. *rall.*
ff *f* *fff*

QJ
232

I. THE QUEST

(from Symphony No. 3 "Don Quixote")

1st B \flat Clarinet

Robert W. Smith
(ASCAP)

012-3725-00

Reflective ($\text{♩} = 72$) 8 Con la Fuerza ($\text{♩} = 84$) 14

7 6 2

f

22 With Energy and Purpose ($\text{♩} = 152$)

2 2

ff

34

2 2 2 2 2 2

50 Aggressive

2 2 6

f

58

ff

62

2

mf

70

2 2

78

f

ff

88 Majestic

4 *rit.*

Slowly ($\text{♩} = 76$)

© 2008 Birch Island Music Press (ASCAP), P.O. Box 680, Oskaloosa, IA 52577, U.S.A.

International copyright secured. All rights reserved. Printed in U.S.A.

WARNING! This composition is protected by copyright law. To copy or reproduce it by any method is an infringement of the copyright law.

1st B \flat Clarinet / p. 2

Courtly ($\text{♩} = 80$) [95] 8 [103] *f* *mp*

rit. 3 [116] Alarming 4

(random fanfare figures) *mp cresc.* 2 rit. 2 *ff*

[128] With Energy and Purpose ($\text{♩} = 152$) 2 2 2 2

[136] *mf*

[140] *f*

[152] *f*

Glorious! ($\text{♩} = 84$) [162] 2 7 *f* *tr*

ff *rall.* *f* *fff*

QJ
232

I. THE QUEST

(from Symphony No. 3 "Don Quixote")

1st B \flat Clarinet

Robert W. Smith
(ASCAP)

012-3725-00

Reflective ($\text{♩} = 72$) 8 Con la Fuerza ($\text{♩} = 84$) 14

f

22 With Energy and Purpose ($\text{♩} = 152$)

ff

34

50 Aggressive

f

58

ff

62

mf

70

78

f

ff

Slowly ($\text{♩} = 76$) 88 Majestic

4 *rit.*

© 2008 Birch Island Music Press (ASCAP), P.O. Box 680, Oskaloosa, IA 52577, U.S.A.
International copyright secured. All rights reserved. Printed in U.S.A.

WARNING! This composition is protected by copyright law. To copy or reproduce it by any method is an infringement of the copyright law.

1st B \flat Clarinet / p. 2

Courtly ($\text{♩} = 80$)

95 8 103

f *mp*

116 Alarming

(random fanfare figures)

mp cresc. *ff*

2 rit. 2

128 With Energy and Purpose ($\text{♩} = 152$)

2 2 2 2

136

mf

140

f

152

f

ff

Glorious! ($\text{♩} = 84$)

162 2 7 tr

f

ff *rall.* *f* *fff*

Q 3
232

I. THE QUEST

(from Symphony No. 3 "Don Quixote")

1st B \flat Clarinet

Robert W. Smith
(ASCAP)

012-3725-00

Reflective ($\text{♩} = 72$) 8 Con la Fuerza ($\text{♩} = 84$) 14

f

ff

22 With Energy and Purpose ($\text{♩} = 152$)

34

50 Aggressive

f

58

ff

62

mf

70

78

f

ff

Slowly ($\text{♩} = 76$) 88 Majestic

rit.

© 2008 Birch Island Music Press (ASCAP), P.O. Box 680, Oskaloosa, IA 52577, U.S.A.
International copyright secured. All rights reserved. Printed in U.S.A.

WARNING! This composition is protected by copyright law. To copy or reproduce it by any method is an infringement of the copyright law.

1st B \flat Clarinet / p. 2

Courtly ($\text{♩} = 80$) [95] 8 [103] *f* *mp*

[116] **Alarming** 4 *rit.* 3

(random fanfare figures) *mp cresc.* 2 *rit.* 2 *ff*

[128] **With Energy and Purpose** ($\text{♩} = 152$) 2 2 2 2

[136] *mf*

[140] *f*

[152] *f* *ff*

Glorious! ($\text{♩} = 84$) [162] 2 7 *f* *rall.* *f* *fff* *tr*

Q 3
232

I. THE QUEST

(from Symphony No. 3 "Don Quixote")

1st B \flat Clarinet

Robert W. Smith
(ASCAP)

012-3725-00

Reflective ($\text{♩} = 72$) 8 Con la Fuerza ($\text{♩} = 84$) 14

22 With Energy and Purpose ($\text{♩} = 152$)

34

50 Aggressive

58

62

70

78

88 Majestic 4 rit.

mf *ff* *f*

© 2008 Birch Island Music Press (ASCAP), P.O. Box 680, Oskaloosa, IA 52577, U.S.A.
International copyright secured. All rights reserved. Printed in U.S.A.

WARNING! This composition is protected by copyright law. To copy or reproduce it by any method is an infringement of the copyright law.

1st B \flat Clarinet / p. 2

Courtly ($\text{♩} = 80$) [95] 8 [103] *f* *mp*

(random fanfare figures) *mp cresc.* 2 rit. 2 *ff*

[128] With Energy and Purpose ($\text{♩} = 152$) 2 2 2 2

[136] *mf*

[140] *f*

[152] *f*

ff

Glorious! ($\text{♩} = 84$) [162] *f* 2 7 tr

ff rall. *f* *fff*

Q 3
232

I. THE QUEST

(from Symphony No. 3 "Don Quixote")

2nd B \flat Clarinet

Robert W. Smith
(ASCAP)

012-3725-00

Reflective ($\text{♩} = 72$) 7 8 Con la Fuerza ($\text{♩} = 84$) 14 2

f

22 With Energy and Purpose ($\text{♩} = 152$) 2 2

ff

34 2 2 2 2 2 2

50 Aggressive *f* *tr*

58 *tr* *ff*

62 *mf*

70

78 *f*

ff

Slowly ($\text{♩} = 76$) 88 Majestic 4 *rit.*

© 2008 Birch Island Music Press (ASCAP), P.O. Box 680, Oskaloosa, IA 52577, U.S.A.
International copyright secured. All rights reserved. Printed in U.S.A.

WARNING! This composition is protected by copyright law. To copy or reproduce it by any method is an infringement of the copyright law.

2nd B \flat Clarinet / p. 2

Courtly ($\text{♩} = 80$) [95] 8 [103] *mp*

[116] Alarming 4 *rit.* 3 *ff*

(random fanfare figures)

mp cresc. 2 *rit.* 2

[128] With Energy and Purpose ($\text{♩} = 152$)

[136] *mf*

[140] *f*

[152] *f*

ff

Glorious! ($\text{♩} = 84$) [162] 2 7 *f* *tr*

ff *rall.* *f* *fff*

QJ
232

I. THE QUEST

(from Symphony No. 3 "Don Quixote")

2nd B \flat Clarinet

Robert W. Smith
(ASCAP)

012-3725-00

Reflective ($\text{♩} = 72$) 8 Con la Fuerza ($\text{♩} = 84$) 14

f

22 With Energy and Purpose ($\text{♩} = 152$)

ff

34

50 Aggressive

f

58

ff

62

mf

70

78

f

ff

Slowly ($\text{♩} = 76$) 88 Majestic *rit.*

© 2008 Birch Island Music Press (ASCAP), P.O. Box 680, Oskaloosa, IA 52577, U.S.A.

International copyright secured. All rights reserved. Printed in U.S.A.

WARNING! This composition is protected by copyright law. To copy or reproduce it by any method is an infringement of the copyright law.

2nd B \flat Clarinet / p. 2

Courtly ($\text{♩} = 80$) [95] 8 [103] *f* *mp*

[116] Alarming 4 *rit.* 3

(random fanfare figures) *mp cresc.* 2 *rit.* 2 *ff*

[128] With Energy and Purpose ($\text{♩} = 152$) 2 2 2 2

[136] *mf*

[140] *f*

[152] *f*

ff

Glorious! ($\text{♩} = 84$) [162] 2 7 *f* *tr*

ff *rall.* *f* *fff*

Q7
232

I. THE QUEST

(from Symphony No. 3 "Don Quixote")

2nd B \flat Clarinet

Robert W. Smith
(ASCAP)

012-3725-00

Reflective ($\text{♩} = 72$) 8 Con la Fuerza ($\text{♩} = 84$) 14

f

22 With Energy and Purpose ($\text{♩} = 152$)

ff

34

50 Aggressive

f

58

ff

62

mf

70

78

f

ff

Slowly ($\text{♩} = 76$) 88 Majestic *rit.*

© 2008 Birch Island Music Press (ASCAP), P.O. Box 680, Oskaloosa, IA 52577, U.S.A.
International copyright secured. All rights reserved. Printed in U.S.A.

WARNING! This composition is protected by copyright law. To copy or reproduce it by any method is an infringement of the copyright law.

2nd B \flat Clarinet / p. 2

Courtly ($\text{♩} = 80$) [95]

f *mp* 8

[116] Alarming

mp *ff* rit. 3

(random fanfare figures)

mp cresc. *ff* rit. 2

[128] With Energy and Purpose ($\text{♩} = 152$)

mp *ff* rit. 2

[136]

mf

[140]

f

[152]

Glorious! ($\text{♩} = 84$)

[162]

f 2 tr 7

ff *rall.* *f* *fff*

QJ
232

I. THE QUEST

(from Symphony No. 3 "Don Quixote")

2nd B \flat Clarinet

Robert W. Smith
(ASCAP)

012-3725-00

Reflective ($\text{♩} = 72$) 8 Con la Fuerza ($\text{♩} = 84$) 14

f

22 With Energy and Purpose ($\text{♩} = 152$)

ff

34

50 Aggressive

f

58

ff

62

mf

70

78

f

ff

Slowly ($\text{♩} = 76$) 88 Majestic *rit.*

© 2008 Birch Island Music Press (ASCAP), P.O. Box 680, Oskaloosa, IA 52577, U.S.A.
International copyright secured. All rights reserved. Printed in U.S.A.

WARNING! This composition is protected by copyright law. To copy or reproduce it by any method is an infringement of the copyright law.

2nd B \flat Clarinet / p. 2

Courtly ($\text{♩} = 80$) [95]

8 [103] *f* *mp*

[116] Alarming

rit. 3 4

(random fanfare figures)

mp cresc. *ff* 2 *rit.* 2

[128] With Energy and Purpose ($\text{♩} = 152$)

2 2 2 2 2

[136]

mf

[140]

f

2 2

6

[152]

f

ff

Glorious! ($\text{♩} = 84$)

[162]

f 2 7 *tr*

ff *rall.* *f* *fff*

Q 7
232

I. THE QUEST

(from Symphony No. 3 "Don Quixote")

3rd B \flat Clarinet

Robert W. Smith
(ASCAP)

012-3725-00

Reflective ($\text{♩} = 72$) 8 Con la Fuerza ($\text{♩} = 84$) 14

f

22 With Energy and Purpose ($\text{♩} = 152$)

ff

34

50 Aggressive

f

58

ff

62

mf

70

78

f

ff

Slowly ($\text{♩} = 76$) 88 Majestic *4* *rit.*

© 2008 Birch Island Music Press (ASCAP), P.O. Box 680, Oskaloosa, IA 52577, U.S.A.
International copyright secured. All rights reserved. Printed in U.S.A.

WARNING! This composition is protected by copyright law. To copy or reproduce it by any method is an infringement of the copyright law.

3rd B \flat Clarinet / p. 2

Courtly ($\text{♩} = 80$) [95] 8 [103] *mp* *rit.* 3 [116] Alarming 4

(random fanfare figures) 2 *mp cresc.* *ff* *rit.* 2 3/4

[128] With Energy and Purpose ($\text{♩} = 152$) 2 2 2 2 3/4

[136] *mf*

[140] *f*

[152] *f*

ff

Glorious! ($\text{♩} = 84$) [162] 2 7 *f* *tr*

ff *rall.* *f* *fff*

QJ
232

I. THE QUEST

(from Symphony No. 3 "Don Quixote")

3rd B \flat Clarinet

Robert W. Smith
(ASCAP)

012-3725-00

Reflective ($\text{♩} = 72$) 8 Con la Fuerza ($\text{♩} = 84$) 14 2

f

22 With Energy and Purpose ($\text{♩} = 152$) 2 2

ff

34 2 2

50 Aggressive tr

f

58 tr

ff

62 2

mf

70 2 2

78 f

ff

Slowly ($\text{♩} = 76$) 88 Majestic 4 rit.

© 2008 Birch Island Music Press (ASCAP), P.O. Box 680, Oskaloosa, IA 52577, U.S.A.
International copyright secured. All rights reserved. Printed in U.S.A.

WARNING! This composition is protected by copyright law. To copy or reproduce it by any method is an infringement of the copyright law.

3rd B \flat Clarinet / p. 2

Courtly ($\text{♩} = 80$) 95 8 103

f *mp*

(random fanfare figures) 116 Alarming 4

mp cresc. *ff*

128 With Energy and Purpose ($\text{♩} = 152$)

136

mf

140

f

2

6

152

f

ff

Glorious! ($\text{♩} = 84$) 162

f *tr*

ff *rall.* *f* *fff*

QJ
232

I. THE QUEST

(from Symphony No. 3 "Don Quixote")

3rd B \flat Clarinet

Robert W. Smith
(ASCAP)

012-3725-00

Reflective ($\text{♩} = 72$) 7 8 Con la Fuerza ($\text{♩} = 84$) 14 2

f

22 With Energy and Purpose ($\text{♩} = 152$) 2 2

ff

34 2 2 2 2 2 2 2

50 Aggressive *f* *tr*

58 *tr* *ff*

62 *mf*

70

78 *f*

ff

Slowly ($\text{♩} = 76$) 88 Majestic 4 *rit.*

© 2008 Birch Island Music Press (ASCAP), P.O. Box 680, Oskaloosa, IA 52577, U.S.A.
International copyright secured. All rights reserved. Printed in U.S.A.

WARNING! This composition is protected by copyright law. To copy or reproduce it by any method is an infringement of the copyright law.

3rd B \flat Clarinet / p. 2

Courtly ($\text{♩} = 80$) [95] 8 [103] *mp*

[116] Alarming 4 *rit.* 3

(random fanfare figures)

mp cresc. 2 *rit.* 2 *ff*

[128] With Energy and Purpose ($\text{♩} = 152$)

[136] *mf*

[140] *f*

[152] *f*

ff

Glorious! ($\text{♩} = 84$) [162] 2 7 *f* *tr*

ff *rall.* *f* *fff*

Q5
232

I. THE QUEST

(from Symphony No. 3 "Don Quixote")

3rd B \flat Clarinet

Robert W. Smith
(ASCAP)

012-3725-00

Reflective ($\text{♩} = 72$) 8 Con la Fuerza ($\text{♩} = 84$) 14

f

22 With Energy and Purpose ($\text{♩} = 152$)

ff

34

50 Aggressive

f

58

ff

62

mf

70

78

f

ff

Slowly ($\text{♩} = 76$) 88 Majestic *rit.*

© 2008 Birch Island Music Press (ASCAP), P.O. Box 680, Oskaloosa, IA 52577, U.S.A.
International copyright secured. All rights reserved. Printed in U.S.A.
WARNING! This composition is protected by copyright law. To copy or reproduce it by any method is an infringement of the copyright law.

3rd B \flat Clarinet / p. 2

Courtly ($\text{♩} = 80$) [95]

(random fanfare figures)

[128] With Energy and Purpose ($\text{♩} = 152$)

[136]

[140]

[152]

Glorious! ($\text{♩} = 84$)

[162]

QJ
232

I. THE QUEST

(from Symphony No. 3 "Don Quixote")

B \flat Bass Clarinet

Robert W. Smith
(ASCAP)

012-3725-00

Reflective ($\text{♩} = 72$) 8 Con la Fuerza ($\text{♩} = 84$) 14

7 6 f ff mf

22 With Energy and Purpose ($\text{♩} = 152$)

2 2 mf

34

50 Aggressive f

© 2008 Birch Island Music Press (ASCAP), P.O. Box 680, Oskaloosa, IA 52577, U.S.A.
International copyright secured. All rights reserved. Printed in U.S.A.

WARNING! This composition is protected by copyright law. To copy or reproduce it by any method is an infringement of the copyright law.

B♭ Bass Clarinet / p. 2

58 *ff* *mf*

62

70

78 *f*

88 *Slowly* (♩ = 76) *Majestic* 4 *rit.* *Courtly* (♩ = 80) 95 8 *f*

103 *mp*

116 *Alarming* 7 *rit.* 3

(random fanfare figures) *mf* *ff* 2 *rit.* 2 2 2 2

128 *With Energy and Purpose* (♩ = 152) 2 2 2 2

136

140

152

Glorious! (♩ = 84)

162

rall.

Q 232

I. THE QUEST

(from Symphony No. 3 "Don Quixote")

B \flat Bass Clarinet

Robert W. Smith
(ASCAP)

012-3725-00

Reflective ($\text{♩} = 72$) 8 Con la Fuerza ($\text{♩} = 84$) 14

22 With Energy and Purpose ($\text{♩} = 152$)

34

50 Aggressive

f *mf* *ff*

© 2008 Birch Island Music Press (ASCAP), P.O. Box 680, Oskaloosa, IA 52577, U.S.A.
International copyright secured. All rights reserved. Printed in U.S.A.

WARNING! This composition is protected by copyright law. To copy or reproduce it by any method is an infringement of the copyright law.

B♭ Bass Clarinet / p. 2

58 *ff* *mf*

62

70

78 *f*

ff

Slowly (♩ = 76) [88] Majestic 4 *rit.* [95] Courtly (♩ = 80) 8 *f*

103 *mp*

rit. 3 [116] Alarming 7

(random fanfare figures) 2 *rit.* 2 [128] With Energy and Purpose (♩ = 152) 2 *mf* *ff*

B♭ Bass Clarinet / p. 3

mf

136

140

152

f

ff

Glorious! (♩ = 84) 162

f

mf *f*

6

rall.

ff *f* *fff*

QJ
232

I. THE QUEST

(from Symphony No. 3 "Don Quixote")

E♭ Contrabass Clarinet

Robert W. Smith
(ASCAP)

012-3725-00

Reflective (♩ = 72) 8 Con la Fuerza (♩ = 84) 14

f *ff* *f* *mf*

22 With Energy and Purpose (♩ = 152) *mf*

34

50 Aggressive *f*

58 *ff* *mf*

62

70

E♭ Contrabass Clarinet / p. 2

78 *f*

88 *ff* Slowly ($\text{♩} = 76$)

95 *f* rit. Courtly ($\text{♩} = 80$) 8

103 *mp* rit. 3

116 Alarming 7 (*random fanfare figures*) 2 *mf* *ff* rit. 2

128 With Energy and Purpose ($\text{♩} = 152$) 2

136

140

152 *f*

162 *ff* *f* *mf* *f* *rall.* 6 *f* *fff*

QJ
232

I. THE QUEST

(from Symphony No. 3 "Don Quixote")

B \flat Contrabass Clarinet

Robert W. Smith
(ASCAP)

012-3725-00

Reflective ($\text{♩} = 72$) 8 Con la Fuerza ($\text{♩} = 84$) 14

f *ff* *f* *mf*

22 With Energy and Purpose ($\text{♩} = 152$)

mf

34

50 Aggressive

f *ff* *mf*

58

62

70

© 2008 Birch Island Music Press (ASCAP), P.O. Box 680, Oskaloosa, IA 52577, U.S.A.

International copyright secured. All rights reserved. Printed in U.S.A.

WARNING! This composition is protected by copyright law. To copy or reproduce it by any method is an infringement of the copyright law.

B♭ Contrabass Clarinet / p. 2

78

f

ff

Slowly (♩ = 76) 88 Majestic *rit.* Courtly (♩ = 80) 95 8

103 *mp* *f* *rit.* 3

116 Alarming 7 (random fanfare figures) 2 *mf* *ff* *rit.* 2 128 With Energy and Purpose (♩ = 152) 2 2

136

140

152

Glorious! (♩ = 84) 162 6 *f* *mf* *f* *rall.* *ff* *f* *fff*

QJ
232

I. THE QUEST

(from Symphony No. 3 "Don Quixote")

Bassoon

Robert W. Smith
(ASCAP)

012-3725-00

Reflective (♩ = 72) 8 Con la Fuerza (♩ = 84) 14

div.
f < *mf* <

f *ff*

22 With Energy and Purpose (♩ = 152)

mf

34

50 Aggressive

f

© 2008 Birch Island Music Press (ASCAP), P.O. Box 680, Oskaloosa, IA 52577, U.S.A.
 International copyright secured. All rights reserved. Printed in U.S.A.
 WARNING! This composition is protected by copyright law. To copy or reproduce it by any method is an infringement of the copyright law.

Bassoon / p. 2

58 *ff* *mf*

62

66

70

74

78 *f*

82 *ff*

88 Majestic *rit.* 4 *f* 95 8

103 *mp*

107 *rit.* 3

116 Alarming 7 (random fanfare figures) 2 *rit.* 2 *mf* *ff*

128 With Energy and Purpose (♩ = 152)

2 2

mf

136

140

152

f

ff

Glorious! (♩ = 84) 162

f

mf *f*

rall.

ff *f* *fff*

QJ
232

I. THE QUEST

(from Symphony No. 3 "Don Quixote")

Bassoon

Robert W. Smith
(ASCAP)

012-3725-00

Reflective (♩ = 72) 8 Con la Fuerza (♩ = 84) 14

div.
f < *mf* <

f *ff*

22 With Energy and Purpose (♩ = 152)

mf

34

50 Aggressive

f

© 2008 Birch Island Music Press (ASCAP), P.O. Box 680, Oskaloosa, IA 52577, U.S.A.
 International copyright secured. All rights reserved. Printed in U.S.A.
 WARNING! This composition is protected by copyright law. To copy or reproduce it by any method is an infringement of the copyright law.

Bassoon / p. 2

58 *ff* *mf*

62

70

78 *f*

88 *Majestic* 4 *rit.* *Courtly* (♩ = 80) 95 8 *f*

103 *mp*

116 *Alarming* 7 (random fanfare figures) 2 *rit.* 2 3/4 *mf* *ff*

128 With Energy and Purpose (♩ = 152)

2 2 *mf*

136

140

152 *f*

ff

Glorious! (♩ = 84) 162 *div.* *f*

mf *f* 6

ff *rall.* *f* *fff*

QJ
232

I. THE QUEST

(from Symphony No. 3 "Don Quixote")

1st & 2nd E \flat Alto Saxophone / E \flat Alto Clarinet

Robert W. Smith
(ASCAP)

012-3725-00

Reflective ($\text{♩} = 72$) 8 Con la Fuerza ($\text{♩} = 84$)

f

14 *a2*

fp cresc.

22 With Energy and Purpose ($\text{♩} = 152$)

f dim.

34

50 Aggressive

f

58

62

mf

70

78

f

ff

a2

© 2008 Birch Island Music Press (ASCAP), P.O. Box 680, Oskaloosa, IA 52577, U.S.A.

International copyright secured. All rights reserved. Printed in U.S.A.

WARNING! This composition is protected by copyright law. To copy or reproduce it by any method is an infringement of the copyright law.

1st & 2nd E \flat Alto Saxophone / Alto Clarinet / p. 2

Slowly ($\text{♩} = 76$)

88 Majestic
Horn cue
f

Courtly ($\text{♩} = 80$)
Play
rit. **95** 8 **103** 9 *rit.* 3
f

116 Alarming
6
mp cresc. (random fanfare figures) *ff* 2 *rit.* 2

128 With Energy and Purpose ($\text{♩} = 152$)
2 2 2 2 **136** *mf*
140 *f*
152 *f*

Glorious! ($\text{♩} = 84$)
ff **162** *f* *rall.* *fp* *f* *fff*

QJ
232

I. THE QUEST

(from Symphony No. 3 "Don Quixote")

1st & 2nd E♭ Alto Saxophone / E♭ Alto Clarinet

Robert W. Smith
(ASCAP)

012-3725-00

Reflective (♩ = 72) 8 Con la Fuerza (♩ = 84)

f

14 *a2*

fp cresc.

22 With Energy and Purpose (♩ = 152)

f dim.

34

50 Aggressive

f

58

62

mf

70

78

f

ff

a2

© 2008 Birch Island Music Press (ASCAP), P.O. Box 680, Oskaloosa, IA 52577, U.S.A.
International copyright secured. All rights reserved. Printed in U.S.A.

WARNING! This composition is protected by copyright law. To copy or reproduce it by any method is an infringement of the copyright law.

1st & 2nd E \flat Alto Saxophone / Alto Clarinet / p. 2

Slowly ($\text{♩} = 76$)

88 Majestic

Horn cue

Courtly ($\text{♩} = 80$)

Play

116 Alarming

(random fanfare figures)

128 With Energy and Purpose ($\text{♩} = 152$)

Glorious! ($\text{♩} = 84$)

162

QJ
232

I. THE QUEST

(from Symphony No. 3 "Don Quixote")

1st & 2nd E♭ Alto Saxophone / E♭ Alto Clarinet

Robert W. Smith
(ASCAP)

012-3725-00

Reflective (♩ = 72) 8 Con la Fuerza (♩ = 84)

f

14 *a2*

fp cresc.

22 With Energy and Purpose (♩ = 152)

f dim.

34

50 Aggressive

f

58

62 *mf*

70

78 *f*

ff

a2

© 2008 Birch Island Music Press (ASCAP), P.O. Box 680, Oskaloosa, IA 52577, U.S.A.

International copyright secured. All rights reserved. Printed in U.S.A.

WARNING! This composition is protected by copyright law. To copy or reproduce it by any method is an infringement of the copyright law.

1st & 2nd E \flat Alto Saxophone / Alto Clarinet / p. 2

Slowly ($\text{♩} = 76$)

88 Majestic
Horn cue
f

Courtly ($\text{♩} = 80$)
Play
rit. **95** 8 **103** 9 *rit.* 3
f

116 Alarming
6
mp cresc. (random fanfare figures) *a2* 2 *rit.* 2 *ff*

128 With Energy and Purpose ($\text{♩} = 152$)
2 2 2 2 **136** *mf*
140 *f*
152 *f*

Glorious! ($\text{♩} = 84$)
162 *f* *rall.* *fp* *f* *fff*

QJ
232

I. THE QUEST

(from Symphony No. 3 "Don Quixote")

1st & 2nd E \flat Alto Saxophone / E \flat Alto Clarinet

Robert W. Smith
(ASCAP)

012-3725-00

Reflective ($\text{♩} = 72$) 8 Con la Fuerza ($\text{♩} = 84$)

f

14 *a2*

fp cresc.

22 With Energy and Purpose ($\text{♩} = 152$)

f dim.

34

50 Aggressive

f

58

62 *mf*

70

78 *f*

ff

© 2008 Birch Island Music Press (ASCAP), P.O. Box 680, Oskaloosa, IA 52577, U.S.A.
International copyright secured. All rights reserved. Printed in U.S.A.

WARNING! This composition is protected by copyright law. To copy or reproduce it by any method is an infringement of the copyright law.

1st & 2nd E \flat Alto Saxophone / Alto Clarinet / p. 2

Slowly ($\text{♩} = 76$)

88 Majestic

Horn cue

Courtly ($\text{♩} = 80$)

Play

95

8

103

9

rit.

3

116 Alarming

6

(random fanfare figures)

a2

2

rit.

2

128 With Energy and Purpose ($\text{♩} = 152$)

136

mf

140

f

152

f

Glorious! ($\text{♩} = 84$)

162

rall.

fp

f

fff

QJ
232

I. THE QUEST

(from Symphony No. 3 "Don Quixote")

1st & 2nd E \flat Alto Saxophone / E \flat Alto Clarinet

Robert W. Smith
(ASCAP)

012-3725-00

Reflective ($\text{♩} = 72$) 8 Con la Fuerza ($\text{♩} = 84$)

7 14 *f* *a2* *fp cresc.*

22 *f dim.* 34 *f* *Aggressive* 50 58 62 *mf* 70 78 *f* *ff* *a2*

1st & 2nd E^b Alto Saxophone / Alto Clarinet / p. 2

Slowly (♩ = 76)

88 Majestic
Horn cue
f

Courty (♩ = 80)
Play
rit. 3
f

116 Alarming
6
mp cresc. (random fanfare figures) *ff* rit. 2

128 With Energy and Purpose (♩ = 152)
2 2 2 2 136
mf

140
f

152
f

Glorious! (♩ = 84)
162
f

rall.
fp *f* *fff*

QJ
232

I. THE QUEST

(from Symphony No. 3 "Don Quixote")

1st & 2nd E \flat Alto Saxophone / E \flat Alto Clarinet

Robert W. Smith
(ASCAP)

012-3725-00

Reflective ($\text{♩} = 72$) 8 Con la Fuerza ($\text{♩} = 84$)

f

f *fp cresc.*

22 With Energy and Purpose ($\text{♩} = 152$) *f dim.*

34

50 Aggressive *f*

58

62 *mf*

70

78 *f*

ff

© 2008 Birch Island Music Press (ASCAP), P.O. Box 680, Oskaloosa, IA 52577, U.S.A.

International copyright secured. All rights reserved. Printed in U.S.A.

WARNING! This composition is protected by copyright law. To copy or reproduce it by any method is an infringement of the copyright law.

1st & 2nd E \flat Alto Saxophone / Alto Clarinet / p. 2

Slowly ($\text{♩} = 76$)

88 Majestic

Horn cue

Courtly ($\text{♩} = 80$)

Play

95

8

103

9

rit.

3

116 Alarming

6

(random fanfare figures)

a2

2

rit.

2

128 With Energy and Purpose ($\text{♩} = 152$)

2

4

2

4

3

4

2

4

2

4

3

4

2

4

3

4

2

4

3

4

2

4

3

4

136

mf

140

f

152

f

Glorious! ($\text{♩} = 84$)

162

f

fp

rall.

f

fff

QJ
232

I. THE QUEST

(from Symphony No. 3 "Don Quixote")

B♭ Tenor Saxophone

Robert W. Smith
(ASCAP)

012-3725-00

Reflective (♩ = 72) 8 Con la Fuerza (♩ = 84)

f

fp cresc.

f dim.

f

ff

mf

f

B♭ Tenor Saxophone / p. 2

QJ
232

I. THE QUEST

(from Symphony No. 3 "Don Quixote")

B \flat Tenor Saxophone

Robert W. Smith
(ASCAP)

012-3725-00

Reflective ($\text{♩} = 72$) 8 Con la Fuerza ($\text{♩} = 84$)

7

6 *div.* 14

6 *fp cresc.*

22 With Energy and Purpose ($\text{♩} = 152$)

f dim.

34

50 Aggressive

f

58 *ff* 62 *mf*

70

78 *f*

© 2008 Birch Island Music Press (ASCAP), P.O. Box 680, Oskaloosa, IA 52577, U.S.A.
International copyright secured. All rights reserved. Printed in U.S.A.

WARNING! This composition is protected by copyright law. To copy or reproduce it by any method is an infringement of the copyright law.

B♭ Tenor Saxophone / p. 2

ff

Slowly (♩ = 76) [88] Majestic
4

rit. Courtly (♩ = 80) [95] 8 [103] 9 *rit.* 3

f

[116] Alarming 5 (random fanfare figures)
mp cresc. *ff*

[128] With Energy and Purpose (♩ = 152)
2 *rit.* 2 2 2 2

[136]

f *f*

[140]

[152]

f

ff

Glorious! (♩ = 84) [162] 6

fp *rall.* *f* *fff*

QJ
232

I. THE QUEST

(from Symphony No. 3 "Don Quixote")

E♭ Baritone Saxophone

Robert W. Smith
(ASCAP)

012-3725-00

Reflective (♩ = 72) 8 Con la Fuerza (♩ = 84) 14

7 6

f *ff*

22 With Energy and Purpose (♩ = 152)

2 2 2 2 2 2

34

mp

50 Aggressive

f

58

ff

62

mf

70

78

f

E♭ Baritone Saxophone / p. 2

ff

Slowly (♩ = 76)

88 Majestic 4 rit.

Courtly (♩ = 80)

f

95 8 103 9 rit. 3 116 Alarming 7

(random fanfare figures)

mf ——— ff

2 rit. 2 128 With Energy and Purpose (♩ = 152) 2

136 f

140 f

152 f

ff

Glorious! (♩ = 84) 162 f

mf < f

6

rall.

ff f fff

QJ
232

I. THE QUEST

(from Symphony No. 3 "Don Quixote")

1st B \flat Trumpet

Robert W. Smith
(ASCAP)

012-3725-00

Reflective ($\text{♩} = 72$) 8 Con la Fuerza ($\text{♩} = 84$) 14

f

mf

22 With Energy and Purpose ($\text{♩} = 152$)

ff

34

50 Aggressive

f *sfz*

58 62

ff *f*

70

78

f *ff* *p*

1st B \flat Trumpet / p. 2

Slowly ($\text{♩} = 76$)

88 Majestic

Courtly ($\text{♩} = 80$)

103

116 Alarming

Tutti
(random fanfare figures)

128 With Energy and Purpose ($\text{♩} = 152$)

136

140

152

Glorious! ($\text{♩} = 84$)

162

rall.

QJ
232

I. THE QUEST

(from Symphony No. 3 "Don Quixote")

1st B \flat Trumpet

Robert W. Smith
(ASCAP)

012-3725-00

Reflective ($\text{♩} = 72$) 8 7 Con la Fuerza ($\text{♩} = 84$) 14 6 *f*

mf

22 With Energy and Purpose ($\text{♩} = 152$) 2 2 2

ff

34 2 2 2 2 2 2

50 Aggressive 2 6 2 *f* *sfz*

58 *ff* 62 2 2 *f*

70

78 4 *f*

ff *p*

© 2008 Birch Island Music Press (ASCAP), P.O. Box 680, Oskaloosa, IA 52577, U.S.A.
International copyright secured. All rights reserved. Printed in U.S.A.

WARNING! This composition is protected by copyright law. To copy or reproduce it by any method is an infringement of the copyright law.

1st B \flat Trumpet / p. 2

Slowly ($\text{♩} = 76$)

88 Majestic

ff *f*³

Courtly ($\text{♩} = 80$)

95

103 9 rit. 3

116 Alarming

Trio

*f*³

Tutti
(random fanfare figures)

mp cresc.

128 With Energy and Purpose ($\text{♩} = 152$)

2 rit. 2

136 2

140 *f*

152

Glorious! ($\text{♩} = 84$)

ff *p* *ff*

162 *f* *mf*

rall.

ff *fff*

QJ
232

I. THE QUEST

(from Symphony No. 3 "Don Quixote")

1st B♭ Trumpet

Robert W. Smith
(ASCAP)

012-3725-00

Reflective (♩ = 72) 8 Con la Fuerza (♩ = 84) 14

f

mf

22 With Energy and Purpose (♩ = 152)

ff

34

50 Aggressive

f *sfz*

58 62

ff *f*

70

78

f

ff *p*

1st B \flat Trumpet / p. 2

Slowly ($\text{♩} = 76$)

88 Majestic

Courtly ($\text{♩} = 80$)

103

116 Alarming

Trio

f

Tutti
(random fanfare figures)

128 With Energy and Purpose ($\text{♩} = 152$)

136

140

152

Glorious! ($\text{♩} = 84$)

162

rall.

Q5
232

I. THE QUEST

(from Symphony No. 3 "Don Quixote")

2nd B \flat Trumpet

Robert W. Smith
(ASCAP)

012-3725-00

Reflective ($\text{♩} = 72$) 8 Con la Fuerza ($\text{♩} = 84$) 14

f

mf

22 With Energy and Purpose ($\text{♩} = 152$)

ff

34

50 Aggressive

f *sfz*

58 62

ff *f*

70

78

2nd B \flat Trumpet / p. 2

Slowly ($\text{♩} = 76$) **88** Majestic $\frac{4}{4}$ *rit.* Courtly ($\text{♩} = 80$) **95** 8

103 9 *rit.* 3 **116** Alarming $\frac{4}{4}$ (random fanfare figures) *mp cresc.*

128 With Energy and Purpose ($\text{♩} = 152$) *rit.* 2 2 2 2 *ff*

136 2 2 2 *f*

140 *f*

152 *f*

Glorious! ($\text{♩} = 84$) *ff* *p* *ff*

162 *f* *mf*

rall. *ff* *fff*

QJ
232

I. THE QUEST

(from Symphony No. 3 "Don Quixote")

2nd B \flat Trumpet

Robert W. Smith
(ASCAP)

012-3725-00

Reflective ($\text{♩} = 72$) 8 Con la Fuerza ($\text{♩} = 84$) 14

f

mf

22 With Energy and Purpose ($\text{♩} = 152$)

ff

34

50 Aggressive

f *sfz*

58 62

ff *f*

70

78

f

© 2008 Birch Island Music Press (ASCAP), P.O. Box 680, Oskaloosa, IA 52577, U.S.A.
International copyright secured. All rights reserved. Printed in U.S.A.

WARNING! This composition is protected by copyright law. To copy or reproduce it by any method is an infringement of the copyright law.

2nd B \flat Trumpet / p. 2

Slowly ($\text{♩} = 76$) 88 Majestic $\frac{4}{4}$ *rit.* Courtly ($\text{♩} = 80$) 95 8

103 9 *rit.* 3 116 Alarming $\frac{4}{4}$ (*random fanfare figures*) *mp cresc.*

128 With Energy and Purpose ($\text{♩} = 152$) *rit.* 2 2 2 2

136 2 2 2 *f*

140 *f*

152 *f*

Glorious! ($\text{♩} = 84$) *ff* *p* *ff*

162 *f* *mf*

rall. *fff*

QJ
232

I. THE QUEST

(from Symphony No. 3 "Don Quixote")

2nd B \flat Trumpet

Robert W. Smith
(ASCAP)

012-3725-00

Reflective ($\text{♩} = 72$) 8 Con la Fuerza ($\text{♩} = 84$) 14

22 With Energy and Purpose ($\text{♩} = 152$)

34

50 Aggressive

58 62

70

78

© 2008 Birch Island Music Press (ASCAP), P.O. Box 680, Oskaloosa, IA 52577, U.S.A.

International copyright secured. All rights reserved. Printed in U.S.A.

WARNING! This composition is protected by copyright law. To copy or reproduce it by any method is an infringement of the copyright law.

2nd B \flat Trumpet / p. 2

QJ
232

I. THE QUEST

(from Symphony No. 3 "Don Quixote")

3rd B \flat Trumpet

Robert W. Smith
(ASCAP)

012-3725-00

Reflective ($\text{♩} = 72$) 8 Con la Fuerza ($\text{♩} = 84$) 14

f

mf

22 With Energy and Purpose ($\text{♩} = 152$)

ff

34

50 Aggressive

f *sfz*

58 62

ff *f*

70

78

3rd B \flat Trumpet / p. 2

Slowly ($\text{♩} = 76$) [88] Majestic $\frac{4}{4}$ rit. Courtly ($\text{♩} = 80$) [95] 8

[103] 9 rit. 3 [116] Alarming $\frac{4}{4}$ (random fanfare figures) mp cresc.

[128] With Energy and Purpose ($\text{♩} = 152$) rit. 2 2 2 2

[136] 2 2 2

[140] f

[152] f

[152] f

Glorious! ($\text{♩} = 84$) ff p ff

[162] f mf

rall. ff fff

QJ
232

I. THE QUEST

(from Symphony No. 3 "Don Quixote")

3rd B \flat Trumpet

Robert W. Smith
(ASCAP)

012-3725-00

Reflective ($\text{♩} = 72$) 8 Con la Fuerza ($\text{♩} = 84$) 14

f

mf

22 With Energy and Purpose ($\text{♩} = 152$)

ff

34

50 Aggressive

f *sfz*

58 62

ff *f*

70

78

3rd B \flat Trumpet / p. 2

Slowly ($\text{♩} = 76$)

88 Majestic $\frac{4}{4}$ rit. Courtyly ($\text{♩} = 80$) 95 8

103 9 rit. 3 116 Alarming $\frac{4}{4}$ (random fanfare figures) *mp cresc.*

128 With Energy and Purpose ($\text{♩} = 152$) 2 rit. 2 2 2

136 2 2 2 *f*

140 *f*

152 *f*

Glorious! ($\text{♩} = 84$) *ff* *p* *ff*

162 *f* *mf*

rall. *ff* *fff*

QJ
232

I. THE QUEST

(from Symphony No. 3 "Don Quixote")

3rd B \flat Trumpet

Robert W. Smith
(ASCAP)

012-3725-00

Reflective ($\text{♩} = 72$) 8 Con la Fuerza ($\text{♩} = 84$) 14

f

mf

22 With Energy and Purpose ($\text{♩} = 152$)

ff

34

50 Aggressive

f *sfz*

58 62

ff *f*

70

78

© 2008 Birch Island Music Press (ASCAP), P.O. Box 680, Oskaloosa, IA 52577, U.S.A.
International copyright secured. All rights reserved. Printed in U.S.A.

WARNING! This composition is protected by copyright law. To copy or reproduce it by any method is an infringement of the copyright law.

3rd B \flat Trumpet / p. 2

Slowly ($\text{♩} = 76$)

88 Majestic $\frac{4}{4}$

rit.

Courtly ($\text{♩} = 80$)

95

8

103

9

rit.

3

116 Alarming $\frac{4}{4}$

(random fanfare figures)

128 With Energy and Purpose ($\text{♩} = 152$)

136

140

152

Glorious! ($\text{♩} = 84$)

162

rall.

QJ
232

I. THE QUEST

(from Symphony No. 3 "Don Quixote")

1st & 2nd F Horn

Robert W. Smith
(ASCAP)

012-3725-00

Reflective (♩ = 72) 7

8 Con la Fuerza (♩ = 84) *f* *a2*

14 *a2*

22 With Energy and Purpose (♩ = 152) *f* *dim.*

34 *mp*

50 Aggressive *f*

58 *ff* 62 *mf*

70

78 *f*

© 2008 Birch Island Music Press (ASCAP), P.O. Box 680, Oskaloosa, IA 52577, U.S.A.
International copyright secured. All rights reserved. Printed in U.S.A.

WARNING! This composition is protected by copyright law. To copy or reproduce it by any method is an infringement of the copyright law.

1st & 2nd F Horn / p. 2

QJ
232

I. THE QUEST

(from Symphony No. 3 "Don Quixote")

1st & 2nd F Horn

Robert W. Smith
(ASCAP)

012-3725-00

Reflective ($\text{♩} = 72$)

8 Con la Fuerza ($\text{♩} = 84$)

14 a_2

22 With Energy and Purpose ($\text{♩} = 152$)

34

50 Aggressive

58

62

70

78

f

fp cresc.

dim.

mp

ff

mf

f

© 2008 Birch Island Music Press (ASCAP), P.O. Box 680, Oskaloosa, IA 52577, U.S.A.
International copyright secured. All rights reserved. Printed in U.S.A.

WARNING! This composition is protected by copyright law. To copy or reproduce it by any method is an infringement of the copyright law.

1st & 2nd F Horn / p. 2

ff

Slowly ($\text{♩} = 76$)

88 Majestic *a2*

p \curvearrowright *ff* *f*

rit. Courtly ($\text{♩} = 80$) 95 8

103 9 rit. 3 116 Alarming 6 (random fanfare figures)

mp *cresc.* *ff*

rit. 2 2 2 2 2 128 With Energy and Purpose ($\text{♩} = 152$)

136 *f* *f*

140 3 3

152 *f*

ff *p*

Glorious! ($\text{♩} = 84$) 162 *a2*

ff *f* 6

fp *rall.* *f* \curvearrowright *fff*

QJ
232

I. THE QUEST

(from Symphony No. 3 "Don Quixote")

3rd & 4th F Horn

Robert W. Smith
(ASCAP)

012-3725-00

Reflective (♩ = 72) 7

8 Con la Fuerza (♩ = 84) *a2*

14 *a2*

22 With Energy and Purpose (♩ = 152) *f dim.*

34

50 Aggressive *f*

58 *ff* 62 *mf*

70

78 *f*

© 2008 Birch Island Music Press (ASCAP), P.O. Box 680, Oskaloosa, IA 52577, U.S.A.
International copyright secured. All rights reserved. Printed in U.S.A.

WARNING! This composition is protected by copyright law. To copy or reproduce it by any method is an infringement of the copyright law.

3rd & 4th F Horn / p. 2

a2
ff
p

Slowly (♩ = 76) [88] Majestic $\frac{4}{4}$ rit. Courtly (♩ = 80) [95] 8

[103] 9 rit. 3 [116] Alarming 6 (random fanfare figures)
mp cresc. *ff*

[128] With Energy and Purpose (♩ = 152)
2 rit. 2 2 2 2

[136] *f* *f*

[140] 3 3

[152] *f* *a2*

[162] *ff* *f* *rall.* *f* *fff*

QJ
232

I. THE QUEST

(from Symphony No. 3 "Don Quixote")

3rd & 4th F Horn

Robert W. Smith
(ASCAP)

012-3725-00

Reflective (♩ = 72) 7

8 Con la Fuerza (♩ = 84) *a2*
f

14 *a2*

fp cresc.

22 With Energy and Purpose (♩ = 152)
f dim.

34

50 Aggressive
f

58 *ff*

62 *mf*

70

78 *f*

3rd & 4th F Horn / p. 2

a2

Slowly (♩ = 76)

88 Majestic
4

rit.

Courtly (♩ = 80)

95

8

103

9

rit.

3

116 Alarming
6

(random fanfare figures)

mp cresc.

ff

128 With Energy and Purpose (♩ = 152)

2

rit.

2

2

2

2

136

140

152

Glorious! (♩ = 84)

162

a2

6

QJ
232

I. THE QUEST

(from Symphony No. 3 "Don Quixote")

1st Trombone

Robert W. Smith
(ASCAP)

012-3725-00

Reflective (♩ = 72) 8 Con la Fuerza (♩ = 84) 14

22 With Energy and Purpose (♩ = 152)

34

50 Aggressive

© 2008 Birch Island Music Press (ASCAP), P.O. Box 680, Oskaloosa, IA 52577, U.S.A.
International copyright secured. All rights reserved. Printed in U.S.A.

WARNING! This composition is protected by copyright law. To copy or reproduce it by any method is an infringement of the copyright law.

Ayuntamiento de Madrid

1st Trombone / p. 2

ff

Slowly (♩ = 76) [88] Majestic 4 rit.

Courtly (♩ = 80) [95] 8 [103] 9 rit. 3

f

[116] Alarming 5 (random fanfare figures) (♩) (♭♩) (♩) (♩) 2 rit. 2

mp cresc. ff

[128] With Energy and Purpose (♩ = 152) 2 2 2 2 [136] 2 f

[140] f

f

[152]

ff

Glorious! (♩ = 84) [162] f < mf < f 6

ff f < fff rall.

QJ
232

I. THE QUEST

(from Symphony No. 3 "Don Quixote")

1st Trombone

Robert W. Smith
(ASCAP)

012-3725-00

Reflective (♩ = 72) 8 Con la Fuerza (♩ = 84) 14

mf *f* *ff* *f* *sfz* *ff* *f* *f*

22 With Energy and Purpose (♩ = 152)

34

50 Aggressive

58

62

70

78

© 2008 Birch Island Music Press (ASCAP), P.O. Box 680, Oskaloosa, IA 52577, U.S.A.
International copyright secured. All rights reserved. Printed in U.S.A.

WARNING! This composition is protected by copyright law. To copy or reproduce it by any method is an infringement of the copyright law.

1st Trombone / p. 2

QJ
232

I. THE QUEST

(from Symphony No. 3 "Don Quixote")

2nd Trombone

Robert W. Smith
(ASCAP)

012-3725-00

Reflective (♩ = 72) 7 8 Con la Fuerza (♩ = 84) 14

f <

mf < *f* *ff*

22 With Energy and Purpose (♩ = 152)

34

50 Aggressive

f *sfz*

ff

62

f

f

78

© 2008 Birch Island Music Press (ASCAP), P.O. Box 680, Oskaloosa, IA 52577, U.S.A.
International copyright secured. All rights reserved. Printed in U.S.A.

WARNING! This composition is protected by copyright law. To copy or reproduce it by any method is an infringement of the copyright law.

2nd Trombone / p. 2

QJ
232

I. THE QUEST

(from Symphony No. 3 "Don Quixote")

2nd Trombone

Robert W. Smith
(ASCAP)

012-3725-00

Reflective (♩ = 72) 7 8 Con la Fuerza (♩ = 84) 14

f <

mf < *f* *ff*

22 With Energy and Purpose (♩ = 152)

f

34

50 Aggressive

f *sfz*

58

ff

62

f

70

f

78

f

© 2008 Birch Island Music Press (ASCAP), P.O. Box 680, Oskaloosa, IA 52577, U.S.A.
International copyright secured. All rights reserved. Printed in U.S.A.

WARNING! This composition is protected by copyright law. To copy or reproduce it by any method is an infringement of the copyright law.

2nd Trombone / p. 2

QJ
232

I. THE QUEST

(from Symphony No. 3 "Don Quixote")

3rd Trombone

Robert W. Smith
(ASCAP)

Reflective (♩ = 72) 8 Con la Fuerza (♩ = 84) 14

012-3725-00

f <

mf < *f* *ff*

22 With Energy and Purpose (♩ = 152)

f

34

f

50 Aggressive

f *sfz*

58

sfz *ff*

62

f

70

f

78

f

© 2008 Birch Island Music Press (ASCAP), P.O. Box 680, Oskaloosa, IA 52577, U.S.A.
International copyright secured. All rights reserved. Printed in U.S.A.
WARNING! This composition is protected by copyright law. To copy or reproduce it by any method is an infringement of the copyright law.

3rd Trombone / p. 2

ff

Slowly (♩ = 76) [88] Majestic 4

rit. Courtly (♩ = 80) [95] 8 [103] 9 rit. 3

f

[116] Alarming 5 (random fanfare figures) (♩) (♭♩) (♩) (♩)

mp cresc. ff

2 rit. 2

[128] With Energy and Purpose (♩ = 152) 2 2 2 2 [136] 2

f

[140] f

4 f

[152]

ff

Glorious! (♩ = 84) [162] f mf f 6

rall. f < fff

QJ
232

I. THE QUEST

(from Symphony No. 3 "Don Quixote")

3rd Trombone

Robert W. Smith
(ASCAP)

012-3725-00

Reflective (♩ = 72) 8 Con la Fuerza (♩ = 84) 14

mf **f** **ff** **f** **sfz** **ff** **f** **f**

22 With Energy and Purpose (♩ = 152)

34

50 Aggressive

58

62

70

78

© 2008 Birch Island Music Press (ASCAP), P.O. Box 680, Oskaloosa, IA 52577, U.S.A.
International copyright secured. All rights reserved. Printed in U.S.A.

WARNING! This composition is protected by copyright law. To copy or reproduce it by any method is an infringement of the copyright law.

3rd Trombone / p. 2

QJ
232

I. THE QUEST

(from Symphony No. 3 "Don Quixote")

Euphonium (Baritone) BC

Robert W. Smith
(ASCAP)

012-3725-00

Reflective (♩ = 72)
expressive

mp

8 Con la Fuerza (♩ = 84) 14

f *mf* *f*

22 With Energy and Purpose (♩ = 152)

ff

34

mp

50 Aggressive

f

58 62

ff *mf*

70

78

f

ff

© 2008 Birch Island Music Press (ASCAP), P.O. Box 680, Oskaloosa, IA 52577, U.S.A.
International copyright secured. All rights reserved. Printed in U.S.A.

WARNING! This composition is protected by copyright law. To copy or reproduce it by any method is an infringement of the copyright law.

Ayuntamiento de Madrid

Euphonium (Baritone) BC / p. 2

Slowly (♩ = 76) 88 Majestic $\frac{4}{4}$

rit. 95 Courtly (♩ = 80) 103 Solo *f* *mf*

mf *rit.* *p*

116 Alarming 6 (random fanfare figures) *mp cresc.* *ff* *rit.* 2 2 $\frac{3}{4}$

128 With Energy and Purpose (♩ = 152) 2 2 2 2 *f* $\frac{3}{4}$

136 140 *f* *rit.* $\frac{3}{4}$

f *rit.* $\frac{3}{4}$ $\frac{4}{4}$

ff *rit.* $\frac{4}{4}$ $\frac{3}{4}$ $\frac{4}{4}$ Glorious! (♩ = 84)

162 *f* *mf* *f* *rall.* *f* *fff*

QJ
232

I. THE QUEST

(from Symphony No. 3 "Don Quixote")

Euphonium (Baritone) BC

Robert W. Smith
(ASCAP)

012-3725-00

Reflective ($\text{♩} = 72$)
expressive

mp

8 Con la Fuerza ($\text{♩} = 84$) 14

6

f *mf* *f*

22 With Energy and Purpose ($\text{♩} = 152$)

2 2

ff

34

2 2 2 2

mp

f

50 Aggressive

f

ff

58 62

ff *mf*

70

f

78

f

ff

© 2008 Birch Island Music Press (ASCAP), P.O. Box 680, Oskaloosa, IA 52577, U.S.A.
International copyright secured. All rights reserved. Printed in U.S.A.

WARNING! This composition is protected by copyright law. To copy or reproduce it by any method is an infringement of the copyright law.

Euphonium (Baritone) BC / p. 2

Slowly (♩ = 76) [88] Majestic 4

Glorious! (♩ = 84)

QJ
232

I. THE QUEST

(from Symphony No. 3 "Don Quixote")

Euphonium (Baritone) TC

Robert W. Smith
(ASCAP)

012-3725-00

Reflective (♩ = 72)
expressive
mp

8 Con la Fuerza (♩ = 84) 14
6
f *mf* *f*

22 With Energy and Purpose (♩ = 152)
2 2

34
mp

50 Aggressive
f

58 62
ff *mf*

70 78
f

ff

© 2008 Birch Island Music Press (ASCAP), P.O. Box 680, Oskaloosa, IA 52577, U.S.A.
International copyright secured. All rights reserved. Printed in U.S.A.

WARNING! This composition is protected by copyright law. To copy or reproduce it by any method is an infringement of the copyright law.

Euphonium (Baritone) TC / p. 2

Slowly (♩ = 76) [88] Majestic $\frac{4}{4}$

I. THE QUEST

(from Symphony No. 3 "Don Quixote")

Euphonium (Baritone) TC

Robert W. Smith
(ASCAP)

012-3725-00

Reflective (♩ = 72)
expressive

mp

8 Con la Fuerza (♩ = 84) 14

6

f

mf *f*

6

22 With Energy and Purpose (♩ = 152)

2 2

34

mp

2 2 2 2

50 Aggressive

f

58 62

ff *mf*

70

78

f

ff

© 2008 Birch Island Music Press (ASCAP), P.O. Box 680, Oskaloosa, IA 52577, U.S.A.
International copyright secured. All rights reserved. Printed in U.S.A.

WARNING! This composition is protected by copyright law. To copy or reproduce it by any method is an infringement of the copyright law.

5
2

Euphonium (Baritone) TC / p. 2

Slowly (♩ = 76) [88] Majestic $\frac{4}{4}$

QJ
232

I. THE QUEST

(from Symphony No. 3 "Don Quixote")

Tuba

Robert W. Smith
(ASCAP)

012-3725-00

Reflective (♩ = 72) 7 8 Con la Fuerza (♩ = 84) 14 div.

22 With Energy and Purpose (♩ = 152)

34 one player *mp*

50 Aggressive *tutti* *f*

58 *ff* *mf*

62

70

78 *f*

© 2008 Birch Island Music Press (ASCAP), P.O. Box 680, Oskaloosa, IA 52577, U.S.A.
International copyright secured. All rights reserved. Printed in U.S.A.

WARNING! This composition is protected by copyright law. To copy or reproduce it by any method is an infringement of the copyright law.

Slowly (♩ = 76) **88** Majestic $\frac{4}{4}$ *rit.* Courtly (♩ = 80) **95** 8

103 one player *f*

mp *rit.* 3 **116** Alarming $\frac{7}{4}$ (random fanfare figures) *tutti* 2

rit. 2 **128** With Energy and Purpose (♩ = 152) *mf* $\frac{2}{4}$ *ff* 2

136 *f* *f*

140 3

152 *f*

Glorious! (♩ = 84) **162** *div.* *f* *mf* *f* 6

ff *rall.* *f* *fff*

QJ
232

I. THE QUEST

(from Symphony No. 3 "Don Quixote")

Tuba

Robert W. Smith
(ASCAP)

012-3725-00

Reflective (♩ = 72) 8 Con la Fuerza (♩ = 84) 14

div.

f *mf*

22 With Energy and Purpose (♩ = 152)

f *ff*

34 one player

mp

50 Aggressive *tutti*

f

58

ff *mf*

62

70

78

© 2008 Birch Island Music Press (ASCAP), P.O. Box 680, Oskaloosa, IA 52577, U.S.A.

International copyright secured. All rights reserved. Printed in U.S.A.

WARNING! This composition is protected by copyright law. To copy or reproduce it by any method is an infringement of the copyright law.

Tuba / p. 2

3/4 *ff*

Slowly (♩ = 76)

88 Majestic $\frac{4}{4}$

rit.

Courtly (♩ = 80)

95

8

103 one player

mp

rit.

3

116 Alarming $\frac{7}{8}$

(random fanfare figures)
tutti

2

rit.

128 With Energy and Purpose (♩ = 152)

2

2

2

136

f

140

152

f

ff

Glorious! (♩ = 84) 162

div.

6

f *mf* *f*

ff *rall.* *f* *fff*

Q7
232

I. THE QUEST

(from Symphony No. 3 "Don Quixote")

Tuba

Robert W. Smith
(ASCAP)

012-3725-00

Reflective (♩ = 72) 8 Con la Fuerza (♩ = 84) 14

7 6

div.

f *mf*

6

22 With Energy and Purpose (♩ = 152) *ff*

2 2 2 2 2 2 2

34 one player *mp*

50 Aggressive *tutti* *f*

58 *ff* *mf*

62

70

78 *f*

© 2008 Birch Island Music Press (ASCAP), P.O. Box 680, Oskaloosa, IA 52577, U.S.A.
 International copyright secured. All rights reserved. Printed in U.S.A.
 WARNING! This composition is protected by copyright law. To copy or reproduce it by any method is an infringement of the copyright law.

Tuba / p. 2

7
2

Slowly (♩ = 76) **88** Majestic $\frac{4}{4}$ *rit.* Courtly (♩ = 80) **95** 8

103 one player *f*

mp *rit.* 3 **116** Alarming $\frac{7}{4}$ (random fanfare figures) *tutti* 2 *mf* \rightarrow *ff*

rit. 2 **128** With Energy and Purpose (♩ = 152) 2 2 2 2

136 *f* *f*

140 3

152 *f*

Glorious! (♩ = 84) **162** *div.* *f* *mf* \rightarrow *f* 6 *rall.* *f* \rightarrow *fff*

QJ
232

I. THE QUEST

(from Symphony No. 3 "Don Quixote")

Tuba

Robert W. Smith
(ASCAP)

012-3725-00

Reflective (♩ = 72) 7 8 Con la Fuerza (♩ = 84) 14 *div.*

f *f* *mf*

22 With Energy and Purpose (♩ = 152) *ff*

34 one player *mp*

50 Aggressive *tutti* *f*

58 *ff* *mf*

62

70

78 *f*

© 2008 Birch Island Music Press (ASCAP), P.O. Box 680, Oskaloosa, IA 52577, U.S.A.
International copyright secured. All rights reserved. Printed in U.S.A.

WARNING! This composition is protected by copyright law. To copy or reproduce it by any method is an infringement of the copyright law.

Tuba / p. 2

Slowly (♩ = 76) **88** Majestic $\frac{4}{4}$ *rit.* **95** Courtly (♩ = 80) $\frac{8}{8}$

103 one player *mp* *rit.* **116** Alarming $\frac{7}{7}$ (*random fanfare figures*) *tutti* *mf* *ff*

rit. **128** With Energy and Purpose (♩ = 152) $\frac{2}{2}$ $\frac{3}{4}$ $\frac{4}{4}$ $\frac{3}{4}$ $\frac{4}{4}$

136 *f*

140 *f*

152 *f*

Glorious! (♩ = 84) **162** *div.* *mf* *f* *rall.* *f* *fff*

I. THE QUEST

(from Symphony No. 3 "Don Quixote")

String Bass

Robert W. Smith
(ASCAP)

012-3725-00

Reflective (♩ = 72) 7

8 Con la Fuerza (♩ = 84) 14

f < *mf* <

f *ff*

22 With Energy and Purpose (♩ = 152)

mf

34

50 Aggressive

f

58

ff *mf*

62

70

© 2008 Birch Island Music Press (ASCAP), P.O. Box 680, Oskaloosa, IA 52577, U.S.A.
International copyright secured. All rights reserved. Printed in U.S.A.

WARNING! This composition is protected by copyright law. To copy or reproduce it by any method is an infringement of the copyright law.

String Bass / p. 2

78 *f*

88 *Slowly* (♩ = 76) *Majestic* *rit.*

95 *Courtly* (♩ = 80) 8 103 9 *rit.* 3 116 *Alarming* 4

128 *With Energy and Purpose* (♩ = 152) 2 *rit.* 2 2 2

136 *f*

140 *f*

152 *f*

162 *Glorious!* (♩ = 84) *f* *mf* *f*

ff *rall.* *fff*

I. THE QUEST

(from Symphony No. 3 "Don Quixote")

Mallet Percussion:
Chimes, Marimba

Robert W. Smith
(ASCAP)

012-3725-00

Reflective (♩ = 72) 6 Chimes - hard mallets [8] Con la Fuerza (♩ = 84) 2

[14] 8 [22] With Energy and Purpose (♩ = 152) 2 Marimba p

[34] mf

[50] Aggressive 8 [58] mf

[62] [70] [78] 2

f

© 2008 Birch Island Music Press (ASCAP), P.O. Box 680, Oskaloosa, IA 52577, U.S.A.
International copyright secured. All rights reserved. Printed in U.S.A.

WARNING! This composition is protected by copyright law. To copy or reproduce it by any method is an infringement of the copyright law.

Mallet Percussion / p. 2

Slowly ($\text{♩} = 76$) [88] Majestic 4 rit.

QJ
232

I. THE QUEST

(from Symphony No. 3 "Don Quixote")

Mallet Percussion:
Chimes, Marimba

Robert W. Smith
(ASCAP)

012-3725-00

Reflective (♩ = 72) 6 Chimes - hard mallets 8 Con la Fuerza (♩ = 84) 2

14 22 With Energy and Purpose (♩ = 152) Marimba 8 2 p

34 50 Aggressive 8 58 mf

62 70 78 2

© 2008 Birch Island Music Press (ASCAP), P.O. Box 680, Oskaloosa, IA 52577, U.S.A.
International copyright secured. All rights reserved. Printed in U.S.A.

WARNING! This composition is protected by copyright law. To copy or reproduce it by any method is an infringement of the copyright law.

7
2

Mallet Percussion / p. 2

Slowly (♩ = 76)

88

Majestic

4

rit.

QJ
232

I. THE QUEST

(from Symphony No. 3 "Don Quixote")

Timpani

Robert W. Smith
(ASCAP)

012-3725-00

Reflective (♩ = 72) 8 Con la Fuerza (♩ = 84) 14

22 With Energy and Purpose (♩ = 152)

34

50 Aggressive

58 62

70 78

© 2008 Birch Island Music Press (ASCAP), P.O. Box 680, Oskaloosa, IA 52577, U.S.A.
International copyright secured. All rights reserved. Printed in U.S.A.

WARNING! This composition is protected by copyright law. To copy or reproduce it by any method is an infringement of the copyright law.

Timpani / p. 2

Slowly (♩ = 76)

88 Majestic

4

rit. Courtly (♩ = 80)

95

8

103

rit.

116 Alarming

4

128 With Energy and Purpose (♩ = 152)

136

140

Glorious! (♩ = 84)

162

QJ
232

I. THE QUEST

(from Symphony No. 3 "Don Quixote")

Percussion 1:
Castanets, Bass Drum, Concert Toms, Tambourine

Robert W. Smith
(ASCAP)

Reflective (♩ = 72) 8 **Con la Fuerza** (♩ = 84)
Castanets (use as many sets as equipment and personnel allows) 14

012-3725-00

22 **With Energy and Purpose** (♩ = 152)

One set of Castanets

34

50 **Aggressive**

© 2008 Birch Island Music Press (ASCAP), P.O. Box 680, Oskaloosa, IA 52577, U.S.A.
International copyright secured. All rights reserved. Printed in U.S.A.

WARNING! This composition is protected by copyright law. To copy or reproduce it by any method is an infringement of the copyright law.

Percussion 1 / p. 2

58 *mf*
p < *ff*

62

70

78
f
B.D.
mp
mp
mp
Slowly (♩ = 76)
sfz
sfz

88 Majestic 4 *rit.* Concert Toms
Tamb. *f*

95 *mp*

103 *mf*

116 Alarming Castanets
Concert Toms
sfz < *sfz* *sfz*
mp cresc.

Percussion 1 / p. 3

128 With Energy and Purpose (♩ = 152)

Castanets

136

140

Glorious! (♩ = 84)

162

QJ
232

I. THE QUEST

(from Symphony No. 3 "Don Quixote")

Percussion 1:
Castanets, Bass Drum, Concert Toms, Tambourine

Robert W. Smith
(ASCAP)

Reflective (♩ = 72) 8 Con la Fuerza (♩ = 84)
Castanets (use as many sets as equipment and personnel allows) 14

012-3725-00

22 With Energy and Purpose (♩ = 152)

One set of Castanets

34

50 Aggressive

© 2008 Birch Island Music Press (ASCAP), P.O. Box 680, Oskaloosa, IA 52577, U.S.A.
International copyright secured. All rights reserved. Printed in U.S.A.

WARNING! This composition is protected by copyright law. To copy or reproduce it by any method is an infringement of the copyright law.

Percussion 1 / p. 2

58 *mf* *p* < *ff* 62

70

78 *f* B.D.

mp *mp* *mp* *sfz* Slowly ($\text{♩} = 76$)

ff *sfz*

88 Majestic 4 *rit.* Concert Toms *f* Tamb. *f* 3 3 3 3

95 *mp* 3 3 3 3 2 2

103 *mf* 3 3 3 3

(4) (8) *rit.* 3

116 Alarming Castanets *sfz* *sfz* *sfz* Concert Toms *mp cresc.* 3 3 3

Percussion 1 / p. 3

128 With Energy and Purpose (♩ = 152)

Measures 140-143 of the Percussion 1 score. The music continues with rhythmic patterns in 4/4 and 3/4 time signatures.

Measures 144-147 of the Percussion 1 score. The music continues with rhythmic patterns in 4/4 and 3/4 time signatures.

Measures 148-151 of the Percussion 1 score. The music continues with rhythmic patterns in 4/4 and 3/4 time signatures.

QJ
232

I. THE QUEST

(from Symphony No. 3 "Don Quixote")

Percussion 1:
Castanets, Bass Drum, Concert Toms, Tambourine

Robert W. Smith
(ASCAP)

012-3725-00

Reflective (♩ = 72) 8 **Con la Fuerza** (♩ = 84) 14
Castanets (use as many sets as equipment and personnel allows)

22 **With Energy and Purpose** (♩ = 152)
One set of Castanets

34

50 **Aggressive**

© 2008 Birch Island Music Press (ASCAP), P.O. Box 680, Oskaloosa, IA 52577, U.S.A.
International copyright secured. All rights reserved. Printed in U.S.A.

WARNING! This composition is protected by copyright law. To copy or reproduce it by any method is an infringement of the copyright law.

Percussion 1 / p. 2

58 *mf* *p* < *ff* 62

70

78 *f* B.D. *mp* *mp* *mp* *sfz* Slowly (♩ = 76) *sfz* *ff* *sfz*

88 Majestic 4 *rit.* Concert Toms *f* Tamb. *f*

95 *mp* 3 2 2

103 *mf* 3

(4) (8) *rit.* 3

116 Alarming Castanets *sfz* *sfz* *sfz* Concert Toms *mp cresc.*

Percussion 1 / p. 3

128 With Energy and Purpose (♩ = 152)

Castanets
rit. *sfz* *mp*
mf
136
140

152

B.D. *f* *mp* *mp* *mp* *sfz* *Glorious!* (♩ = 84)
ff
162 *sfz* *f* *p* *f*
sfz *sfz* *rall.* *sfz* *p* *fff*

QJ
232

I. THE QUEST

(from Symphony No. 3 "Don Quixote")

Percussion 2:
Suspended Cymbal, Crash Cymbal, Tambourine

Robert W. Smith
(ASCAP)

Reflective (♩ = 72)

8 Con la Fuerza (♩ = 84)

let all Cyms. vibrate unless otherwise notated

012-3725-00

14 Cr. Cyms.

22 With Energy and Purpose (♩ = 152)

34

50 Aggressive

58 Tamb.

62

70

78 *f* *p* *ff* *p*

Slowly (♩ = 76)

88 Majestic

rit.

Courtly (♩ = 80)

95

ff *p* *f* *p*

103 *mf* *p* *mf* *p* *mf*

rit.

116 Alarming

rit.

p cresc. *ff*

128 With Energy and Purpose (♩ = 152) *p* *mf* Tamb.

136 *p* *f*

140

141

152 *f* *p* *ff*

Glorious! (♩ = 84)

162

p *ff* *p* *f* *p* *f* *p*

f *p* *ff* *rall.* *f* *fff*

I. THE QUEST

(from Symphony No. 3 "Don Quixote")

QJ
232

Piano / Synthesizer / Harp

Robert W. Smith
(ASCAP)

012-3725-00

Reflective (♩ = 72) 8 Con la Fuerza (♩ = 84) 14

Piano 4

22 With Energy and Purpose (♩ = 152)

34

© 2008 Birch Island Music Press (ASCAP), P.O. Box 680, Oskaloosa, IA 52577, U.S.A.

International copyright secured. All rights reserved. Printed in U.S.A.

WARNING! This composition is protected by copyright law. To copy or reproduce it by any method is an infringement of the copyright law.

50 Aggressive

Piano / Synthesizer / Harp / p. 3

Slowly (♩ = 76)

88 Majestic rit. Courtly (♩ = 80) 95

103

116 Alarming 10 rit. 2

128 With Energy and Purpose (♩ = 152) Piano

136

140

152

Glorious! (♩ = 84)

162

QJ
232

I. THE QUEST

(from Symphony No. 3 "Don Quixote")

Piano / Synthesizer / Harp

Robert W. Smith
(ASCAP)

012-3725-00

Reflective (♩ = 72) 8 Con la Fuerza (♩ = 84) 14 Piano 4

22 With Energy and Purpose (♩ = 152)

mf *sim.*

34

50 Aggressive

58

62

70

78

QJ
232

Piano / Synthesizer / Harp / p. 3

Slowly (♩ = 76)

88 Majestic 4 rit. 2 Courtly (♩ = 80) 95 Harp

103

116 Alarming 10 rit. 2

128 With Energy and Purpose (♩ = 152) Piano

136

140

152

Glorious! (♩ = 84)

162
