

L. 3.º N. 47.

MUS 8-14

1

8-14.

Coro en el Drama

∥

Carlos Segundo

∥

del Mtro Carnicer

1837.

Con violines, viola, violon y Bajo. 5.ª partecelas  
Arpa p.<sup>a</sup> el Romance. falta el Fiplo 2.

1200005477

Tenores y  
Tiples

oye Benefico

Bajos

And.  
Te

su premo Dios de fieles subditos la triste voz si sa ul

re: probo por ti sa no

si sa ul re pro vo por ti sa no De un Rey ca

si sa ul re pro vo por ti sa no

to li co ten com pa sion de un Rey Catolico ten com pa —

sion ten com pa — sion ten Com pa — sion — — — — —

2

L. 3.º N.º 47.

MUS 8-14

1

Romance

Con Acomp.<sup>to</sup> de Arpa, en el Drama

Carlos Segundo

Por

D.<sup>n</sup> Ramon Carnicer

1837.

*Airpa*  
*And. mo*

ce lo en el mar de amor na ve gas voga voga que ya llegar el an

sia do puerto a ver. Luce el sol de tu ven-tura la mar son ri-e en-bo

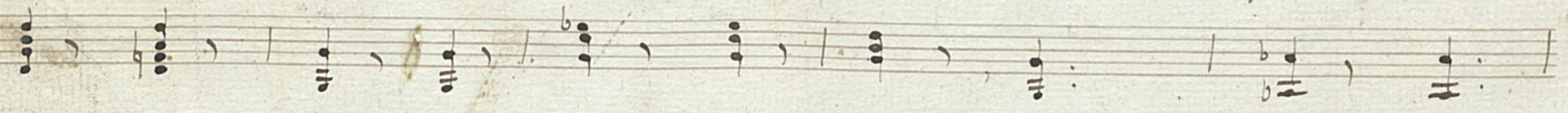

nanza Yel viento de la esperan-za te lleva te lleva al dulce pla-

cer - yel viento de la es-pe-ranza te lleva al dulce pla-cer

2<sup>a</sup> ay! notar des; la inconstancia  
teme del mar proceloso  
que en la tar de esta furioso  
Cuan do en calma amanecio

Mas de un barco sin ventura  
Probo su furor im pio  
En el arpero bajio;  
Ante el puerto se envuello.

Coro en el Drama Carlos 2º

Triples 1º

Mus 8-14

1

*And.te*  $\frac{2}{4}$   $\frac{6}{6}$

oye be nefico supremo Dios  
de fieles subditos la tris te vor si saul reprobó  
porti sano Deun Rey Ca to li co ten com pa sion  
Deun Rey Ca to lico ten com pa sion ten com pa sion ten Com pa  
sion

Coro en el Drama Carlos 2º

Mus 8-14.  
Caple 2º

*And. te*  |  | 9 |

oye be nefico su premo Dios

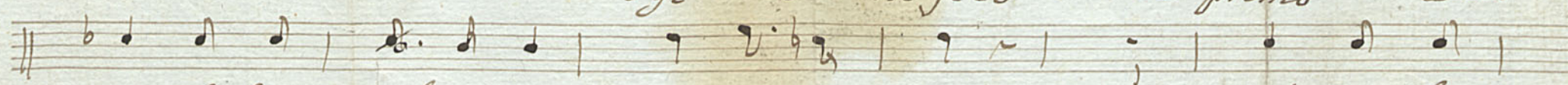
 |

de fieles subditos la triste voz si saul

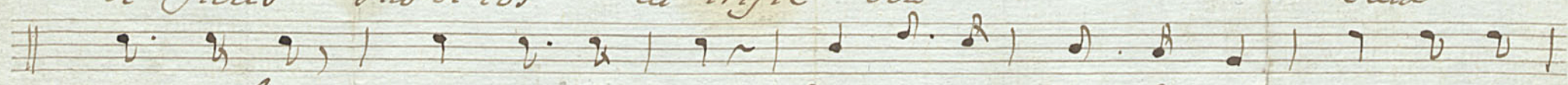
 |

re probto por ti sa no Deun Rey Ca to li co ten Compa -

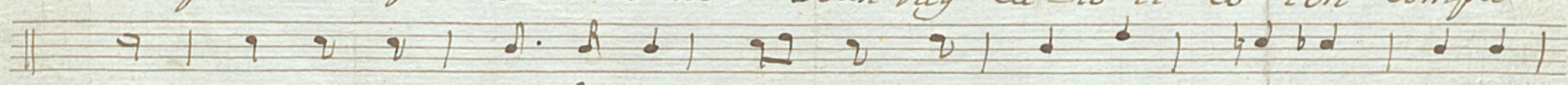
 |

sion de un Rey ca to li co ten Compa sion ten Compa sion ten

 |

Compa sion — — —

Coro en el Drama Carlos, 2.<sup>o</sup> /

MUS 8-14  
Tenor 1.<sup>o</sup>

*And.<sup>e</sup>*  $\text{E}^{\flat} \text{F}^{\flat} \text{G}^{\flat} \text{A}^{\flat} \text{B}^{\flat} \text{C}^{\flat}$   $\frac{2}{4}$

oye be-ne-fico su premo Dios de fieles  
sub-ditos la triste voz. Si saul reprobo porti-sa  
no Deum Rey Ca-to-li-co ten compa-sion de un Rey Ca-  
to-li-co ten Com-pa-sion ten Com-pa-sion ten Com-pa-sion

Coro en el Drama Carlos 2.º

Mus 8-14  
Tenor 2.º

2

*And. te*  $\frac{2}{4}$   $\frac{6}{4}$

eye Be ne fi co su pre mo Dion  
de fie les sub di tos la tris te voz si sa ul  
re pro bo por ti san o De un Rey ca to li co ten com pa  
sion de un Rey ca to li co ten com pa sion ten com pa - sion ten  
com pa sion

Carlos II.º Tenor 2.º

Mus 8-14 1

Coro. And<sup>te</sup> o ye be-

ne-fi-co. Su-pre-mo Dios

de-fie-les sub-di-toi la-tri-te

voz si saul re-pro-vo

por-ti sa-no De-un Puy ca

to-li-co ten com-pa-Sion

de-un Puy ca to-li-co ten com-pa

Sion ten com-pa Sion ten com-pa

Sion

Empty musical staves for accompaniment or further vocal parts.

Carlos II.<sup>o</sup> Bayo

Coro

MUS 8-14

1

And<sup>te</sup>  $\text{G:} \text{F} \text{B} \text{B} \text{B} \text{2}$   $\frac{6}{8}$

o-ye-be  
ne fi-co, su-pre-mo Dios de fie-les  
sub-di-tor la tri-te voz,  
si sa-lut re-pro-vo.  
por ti sa-no Deun Rey, ca-  
to-li-co ten com-pa-sion  
deun Rey ca-to-li-co ten com-pa-  
sion ten com-pa-sion ten com-pa-  
sion

Coro en el Drama Carlos 2º

Mus 8-14

Bajs

1

Carlos II 8-14

*And.<sup>e</sup>*  $\text{E} \flat \flat$   $\frac{2}{4}$   $\frac{6}{6}$

o ye be-neficio sup-re mo Dios  
de fieles sub-di-to-s la triste voz si saul  
re-pro-bo por ti-san-o De-un Rey ca-to-li-co ten com-pa-  
sion de-un Rey Ca-to-li-co ten com-pa-sion ten com-pa-sion ten  
com-pa-sion

Coro en el Drama Carlos 2.<sup>o</sup> Violin 2.<sup>o</sup> 4

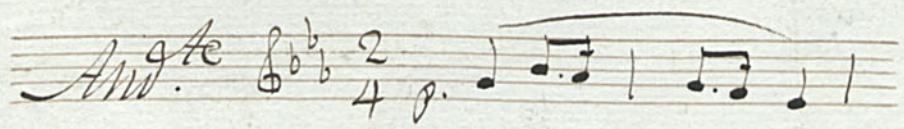
*And.<sup>te</sup>* 

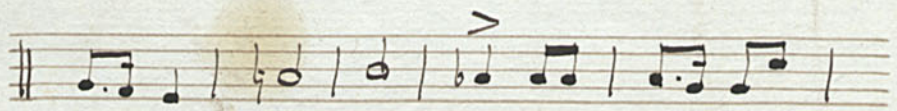

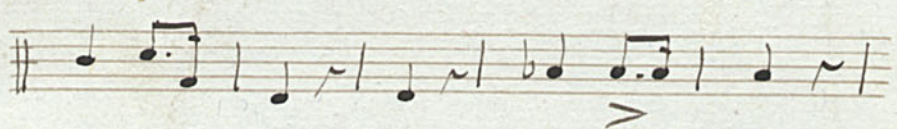

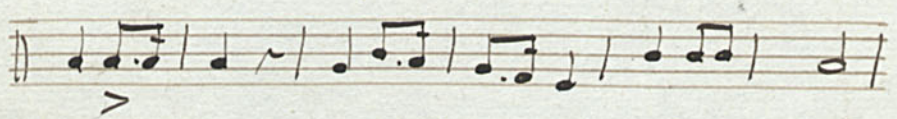

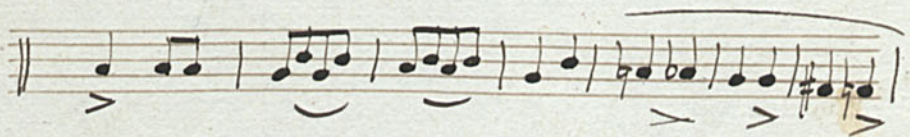

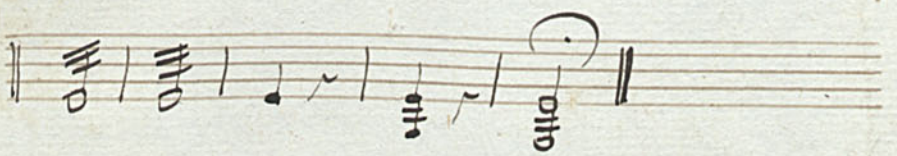

Carlos II<sup>do</sup>

Flauta

Mus 8-14

Δ

Coro *And.<sup>te</sup>*

Carlos II<sup>do</sup> *Andte*

Oboe

Mus 8-14

1

Coro

Two empty musical staves, each consisting of five lines, positioned below the main score.

Carlos II<sup>o</sup> *And<sup>te</sup>* 1<sup>o</sup> Clarinete en si b

Mus 8-14

Λ

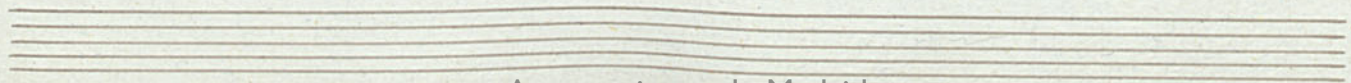
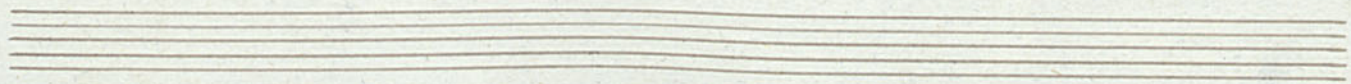
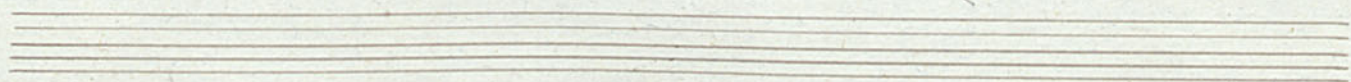
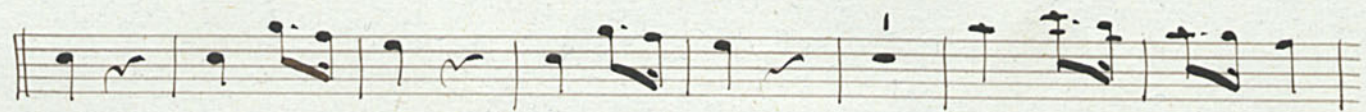

Carlos II<sup>3</sup>

*And<sup>te</sup>*

Clarinete 2<sup>o</sup> en si<sup>b</sup>

Mus 8-14

1

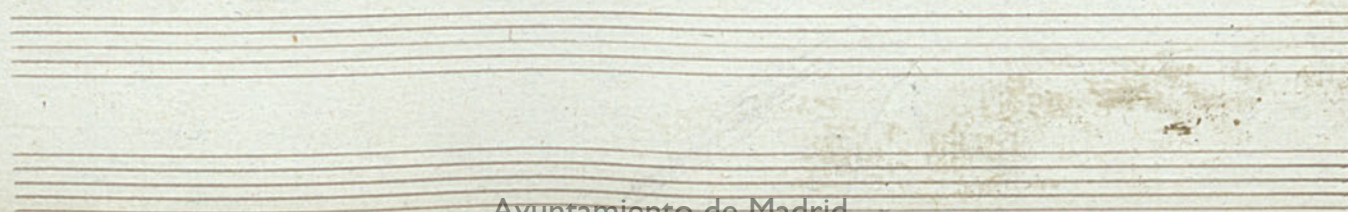
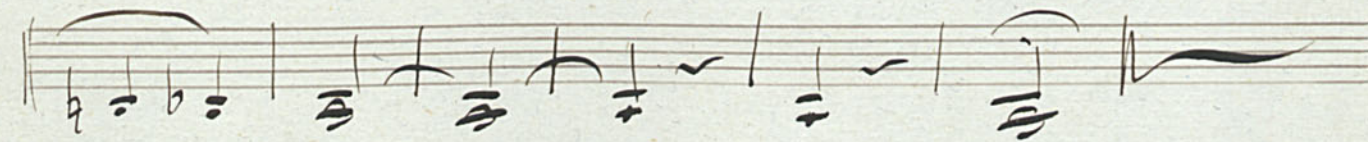
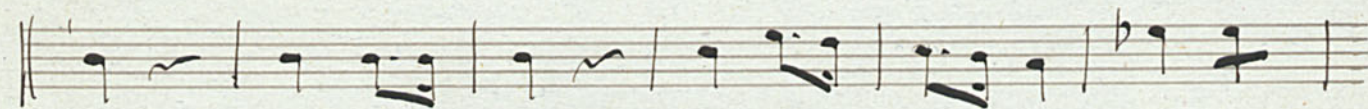
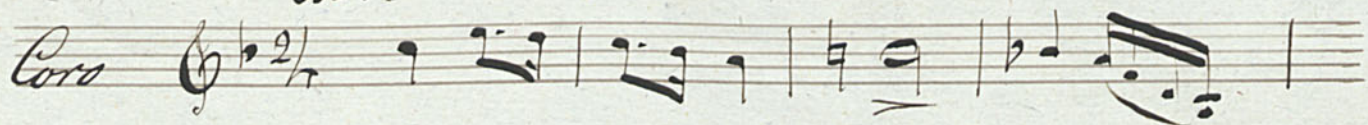

Carlos II<sup>do</sup>

Trompa 1<sup>o</sup> en mi<sup>b</sup>

Mus 8-14

1

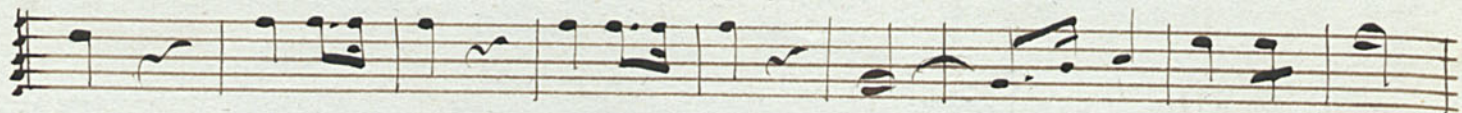

Carlos II<sup>do</sup>

Trompa 2<sup>a</sup> en mi<sup>b</sup>

*And<sup>te</sup>*

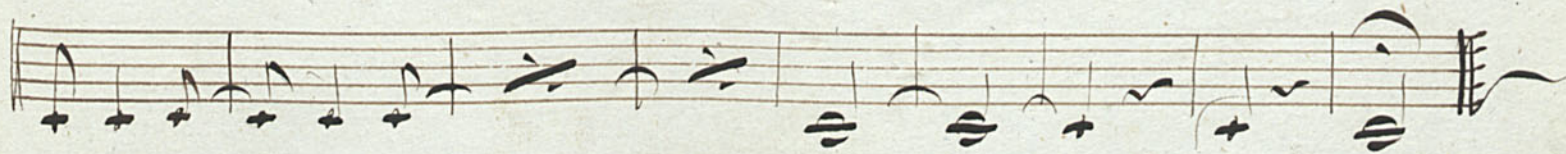
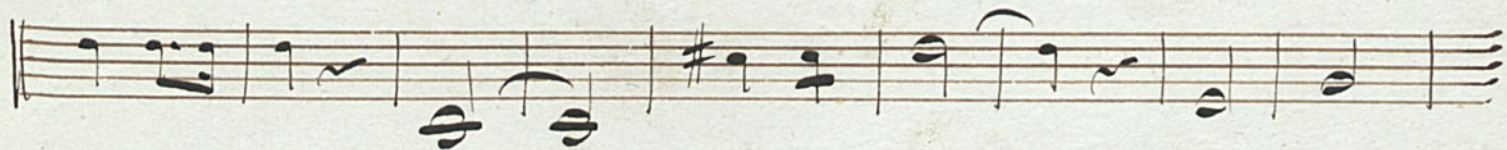
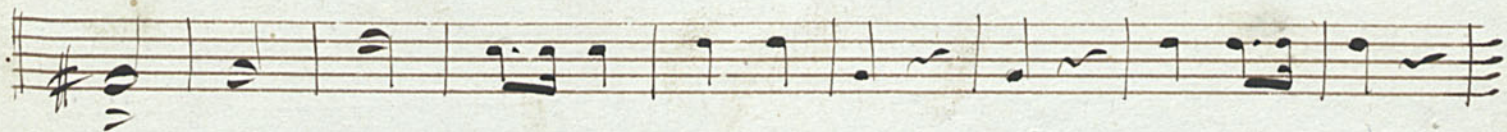
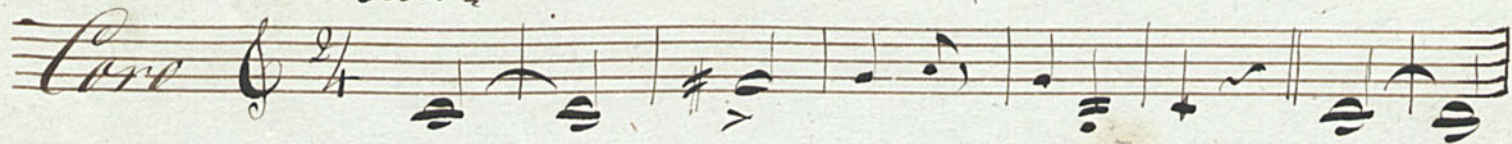

Carlos II<sup>do</sup>

And<sup>te</sup>

Fagot

Mus. 8-14

1

*Lento*

Carlos II<sup>3o</sup> Aud<sup>2o</sup>

Tuba

MUS 8-14

Λ

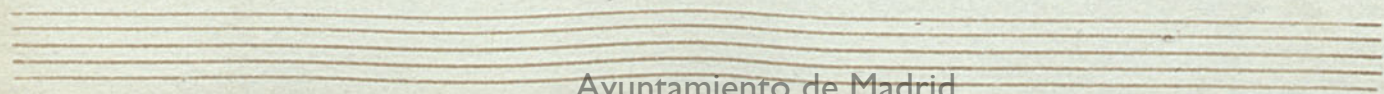
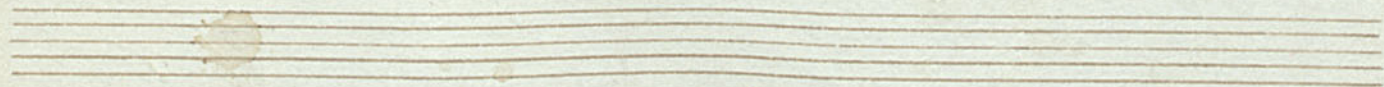
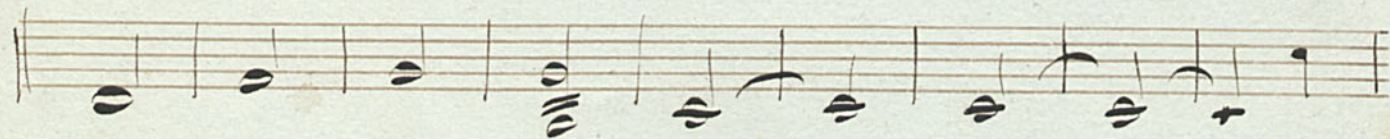
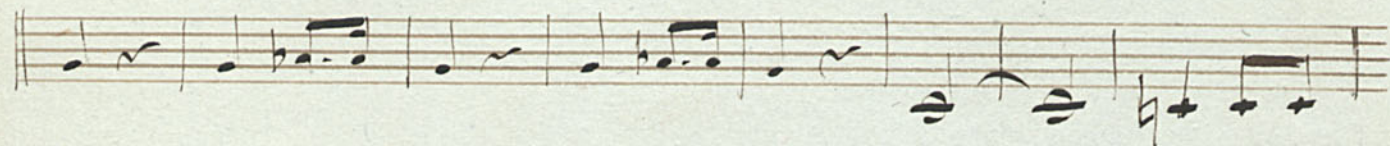

Coro en el Drama

Carlos 2.<sup>o</sup>

Violin 1.<sup>o</sup>

Mus 8-14

*And.<sup>te</sup>*

*otto* *otto* || *dos veces en el foro y otra en el salon*

Violin 1.º enll Drama Carlos 2.º

*Andte*  $\text{G}^{\flat} \text{B}^{\flat} \frac{2}{4} p^{\circ}$

Atto 2.<sup>o</sup>

Perdono eh! locandiere il mio pa

Coro en el Drama Carlos 2.º

MUS 8-14  
Violin 2.º

*Andte*  $\text{G}^{\flat}\text{B}^{\flat}$   $\frac{2}{4}$  *g.*

Coro en el Drama Carlos 2.<sup>o</sup> Viola

Mus 8-14

1

*Andte.*  $\text{C} \flat$   $\frac{2}{4}$   $f^o$

Coro en el Diama Carlos 2º Violon

Mus 8-14

1

*And.<sup>te</sup>*

Coro en el Drama Carlos 2.<sup>o</sup>

Mus 8-14  
Bajo

*And.<sup>te</sup>*  $\text{C} \flat \flat$   $\frac{2}{4}$  p.