

Mos 10-4

GUERRERO

El Sauson de Extremadura, COMEDIA

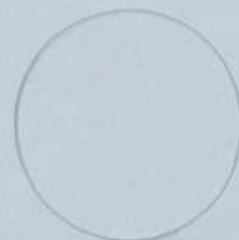

BIBLIOTECA HISTORICA MUNICIPAL

1200005508

30.

Seg.^o 18. Num.^o 1.

Ydalgos

Numero 2.

Musica Nueva en la

Comedia del Sanson de

Extremadura

Del Sr. Querrero // 1761

Jornada 1^a

Copla a Solo

1.^a Dama Dentado

And.^{te} non Molto

2.^a Vez. La 2.^a alaba

fi - - - nezas mal - ad mi ti das aun que tan
bien - tan bien - empleadas me - jor es tan - re - ti - ra - das que ain
gra - - to due ño ven di - das q'ain gra - to due - ño ven

23

si - - - - - Das Das se Repite
 al segno *

Coro

Alleg^{ro}

1.^a La Alegria ze le bre al Zesar de Alemania ya

2.^a Y Al Zesar Tene ro so q^o bligado se halla de

6

toy quantos dias ha que ei toy en ga

ñando el dia de oy — en ga ñando el dia de oy — Zepe

rando el de ma — ñana el — de ma ñana.

fin

Violin Primero // En la Comedia de el Balor no
tiene hedad, y Sanson de Extremadura

Jornada 1.^o

And.^{te} non Molto & 2/4

Se Repite a la señal X

Volvi

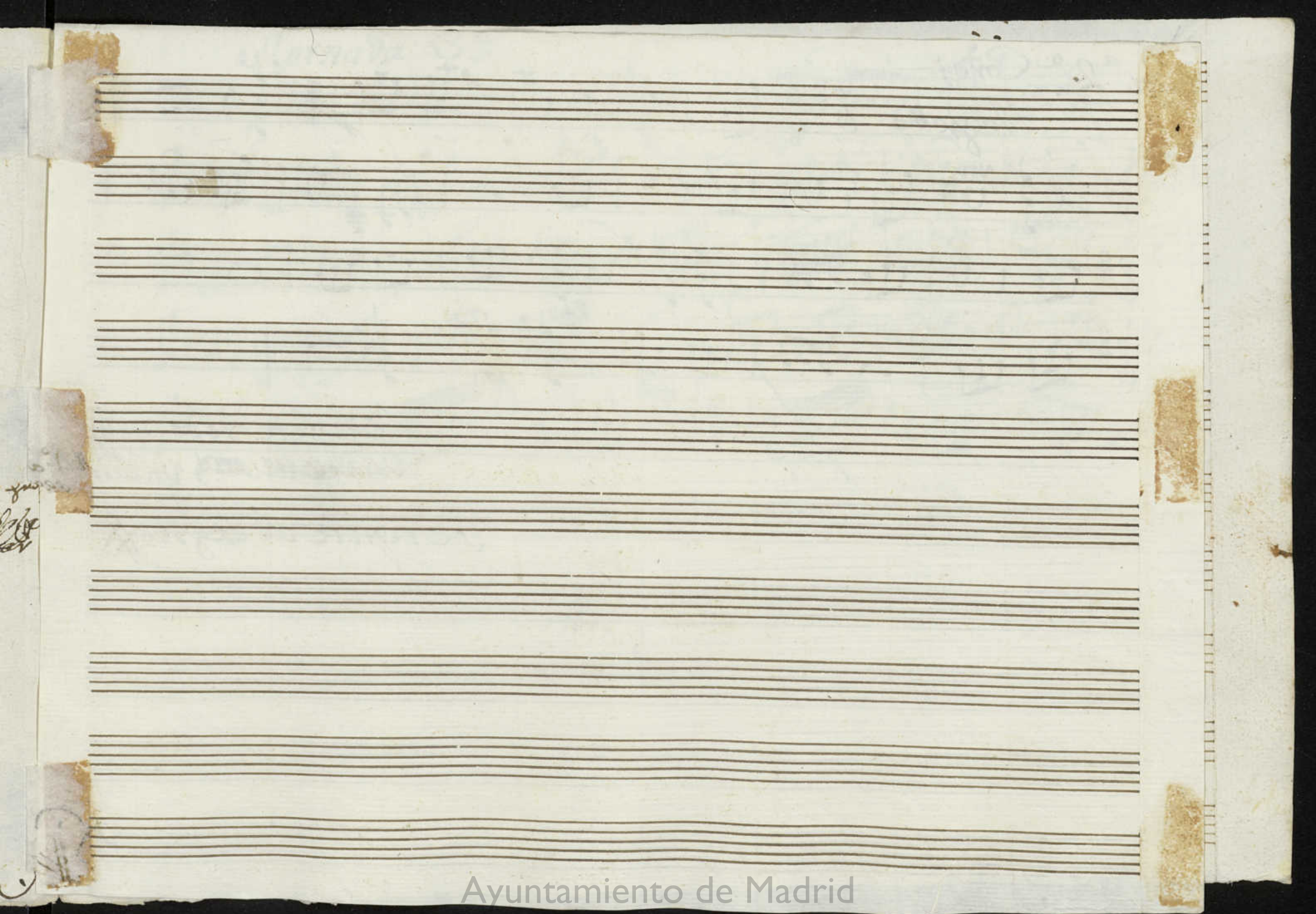

T. 2. a Coro:

Allegretto 6/8

Se venite todo y si que
~~Muñeca~~ un dulce

se venite al regno

Jornada 3^a

Copla || And.^{te} Spacioso

fin }

Tornada 3^a

Copla
And^{te}

Violin Primero;

Mus 10-4

En la Comedia de el Bator no tiene edad, y san son de extremadura;
Tornada 1^a

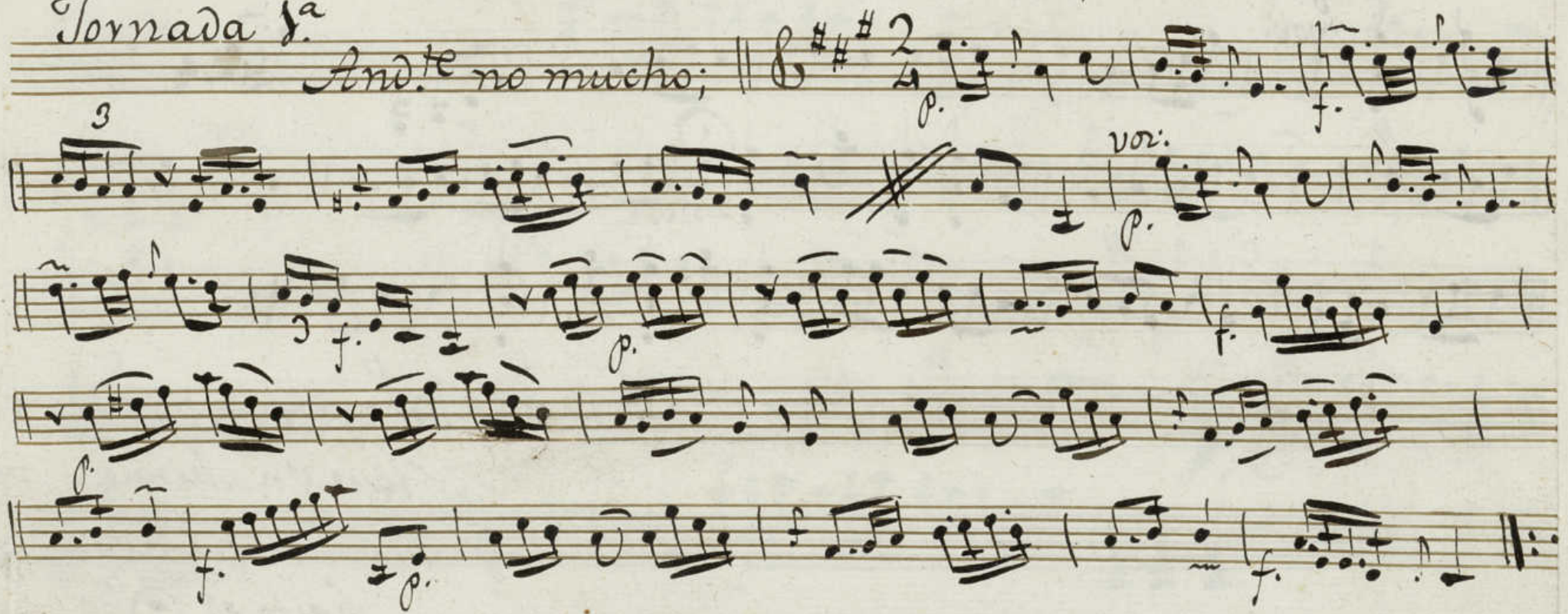
And.^{te} no mucho; || $\text{G} \text{#} \text{#} \text{2}$ 

Se repite a la señal $\#$

Volti;

Coro

Jornada 2^a

Allegro

Se repite todo; y

sigue un Minue: verso

y se repite al Segno

hata el ()

Tornada 3^a //

Copla

Andro $\text{G} \flat \text{C}$

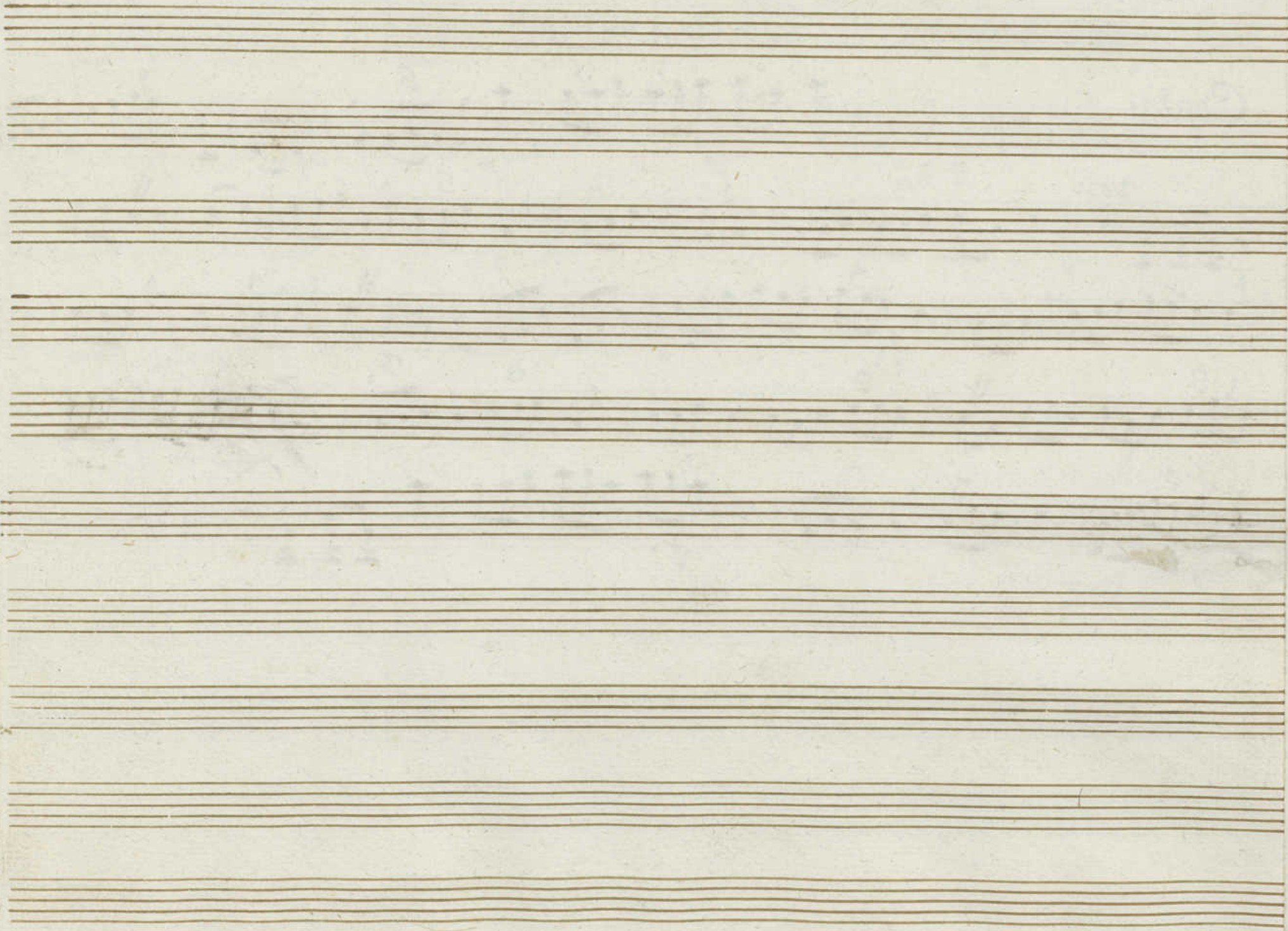

Violin Segundo // En la Comedia Nueva

Jornada 1.^a el Sanson de Extremadura //

Copla // And.^{te} non molto & $\frac{2}{4}$

Se Repite de de la Señal ✕

Volvi

Coro:

Tornada 2^a,

Alleg^{ro} $\#0$ $\frac{6}{8}$

voz

3^{ra} vez

Se Repite todo ~~hasta el fin~~
y sigue un Minueto;

Se Repite al Segno ~~hasta el fin~~
et c.

Jornada 3^a

Contra And.^{te} Spacioso

fin }

Aquatro.

Allegretto Pastoral & 4

Preludio, luego todo el quatro, y sigue la
Copia sin parar //

Copia // el mismo ayre & 4

Ala señal del quatro // y despues se toca la
Copia hasta el tiro // y la voz hasta la señal

la
lu

Coro:

Tornada 2^a

Allegro & # 6/8

vci.

la 3^a vez

se repite todo: y
sigue un Minueto.

se repite al segno #
hasta el (.)

Motivada B^a

Copla And.^{te} spacioso

Fin

Tornada 3^a

Copla

oboes

Mus 10-4

En la Comedia; el Sanson de Exemadura;

Jornada 1^a Barres //

Jornada 2^a Coro;

Alleg^{ro} $\#6$ $\frac{6}{8}$

$\#6$ $\frac{6}{8}$

Voz

Voz

2^a vez

2^a vez

3^a vez

*Se repite todo
siquiere un tiempo;*

*y se repite al segno
hasta el fin.*

Tornada 3.^a Copla

And.^{te}

Trompa Primera

+

Mus 10-4

39

En la Comedia; el Sanson de Extremadura;

Jornada 1.^a

Copla Barze //

Jornada 2.^a

Coro:

Allegretto

6/8

1.^a vocal line of music

2.^a vocal line of music

3.^a vocal line of music

Se Repite todo, ~~hasta el fin~~
y sigue un Minue:
Se Repite al segno // hasta el fin

Jornada 3^a

no. Copla *And.^{te} spacio*

pp *fe* *p*

pp *fe*

pp *fe*

pp *fe*

fin

Copla *And.^{te}*

pp *fe* *v*

pp *fe* *3*

pp *fe* *3*

pp *fe* *pp* *fe*

Trompa Segunda

Mus 10-4

En la Comedia; el Sancho de Extremadura;

Jornada 1.^a

Copla 9.^a e II

Jornada 2.^a

Coro:

Allegretto

6/8

Se Repite todo; ~~Allegretto~~
 y sigue un Minue.
 Se Repite el Segno ~~X~~ Haitael

Jornada 3^a

Copla *And.^{te}* *pacato*

se *se* *fin*

Copla *And.^{no}*

vo *se* *se*

Contravaxo // En la Comedia del Sanson

Tornada 1.^a de Extremadura //

Copla // And.^{te} non molto

Se repite ala señal X

Olá

Aquatro

Tornada 2.^a

Allegretto Pastoral

6/8

voz

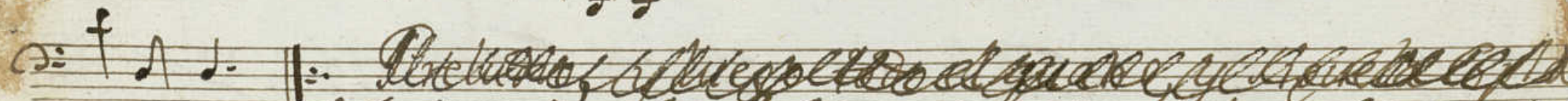

~~Repetir el d. con pitor;~~ ~~hacia el~~ ~~Minuel;~~ ~~y luego el d. al regno~~
Repetir el d. con pitor; ^{voz} hacia el ^{Minuel;} y luego ^{el d. al regno}

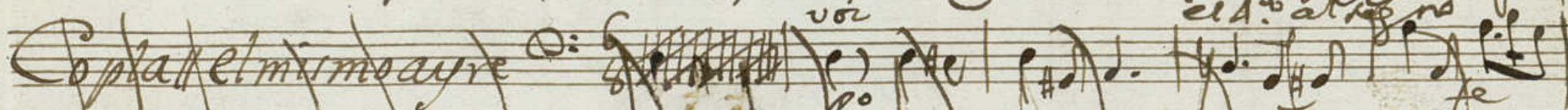

nuestro Rey y nuestra Reyna vivan vivan

nuestro Rey y nuestra Rey — na;

Coro

Tornada 2a

Allegretto

C: # 6/8

Se Repite todo: ~~Adatto~~
 y sigue un Minue;
 Se Repite al Segno ~~hasti el~~

Maria del B

No. Capta And.^{te} spaciozo

Tornada 3^a

Copla And^{no}

~~Manuscrito~~

Mus 10-4

~~Manuscrito~~ En la Comedia del Sanson
Parte de Clave y de Extremadura //

Tornada 1.^a

Copla // And.^{te} non molto

Se Repite desde la Señal #

Volvi

Aquatro

Jornada 2^a.

Allegretto Pastoral

Después de jugar el cuatro y siguela Copla de la Pastoral
 se repite este 1^o y sigue el Minue hasta que se oye el tiro; y luego el 2^o

No Copla del mismo ayre

ala señal del quatro y despues se toca
 la Copla hasta oír el tiro y luego
 Aquatro me dede la voz Matada la señal

nan tu, multos las a-qua-^{so} Con-tra el fuego q^e Com
ba-zeri *Largo* sa leel y-xis y q^e-da
to-do a pa-ga do
Allo sa leel i-xis y q^e-da
to-do a pa-oado y-ber do
nad mis fal-tas Due nos a ma-dor
y per do nad mis fal-tas Due
nos a ma dor — *Allegro*

Copla 7. Tercera 3.^a la graciosa

Mus 10-4

Andno

loca esperanza vana Cuantos dias aquel toy - Cuantos
 dias a quel toi ~~Quantos dias a quel toy~~
 En pañando el dia de oi el ~~En pañando el dia~~
 de oy Tes perando el de mañana Tes perando el

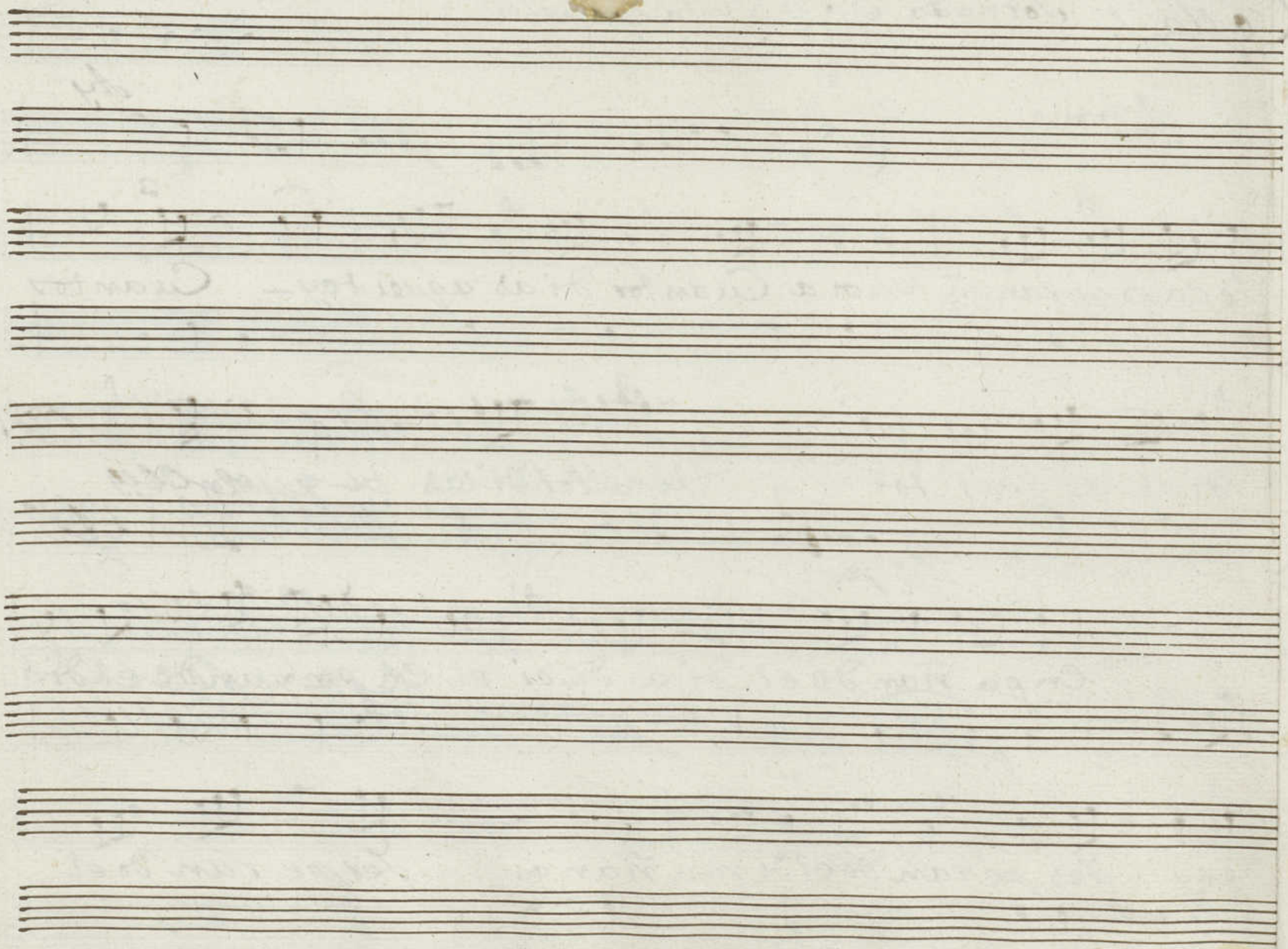

Jornada 3^a

Mus 10-4

Copla || *And.^{te} Spacioso*

fe *p* *fe* *p*

fe *po* *vol*

fe *po*

fe *fe*

fin }

3
de ma - ña - na;