

Mus 11-12

Bustos, Mariano

Federico II, comedia (2^a Parte).

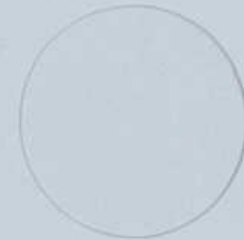

BIBLIOTECA HISTORICA MUNICIPAL

1200041409

BUSTOS, Mariano

FEDERICO , (2ª Parte)

Comedia.

ms

9 p.

Partitura

Clarinete 1º

Clarinete 2º

Trompa 1º

Trompa 2º

Fagot

Leg.^o 6.^o N.^o 5.^o

MUS 11-12

1

112

~~Leg.^o~~

Musica de la Comedia,

de Federico Segunda Parte.

del S.^r Bustos.

Clavir

And. no ayroso

hombres y mujeres

2.ª. Ince le bri dad de un dia

Ce le bre mor tan ta glo ria

que ha in flama do de a le gría a nues tro es fuer to y va-

Y en ho nor de la vic to ria del Aus tria co es plen

los Nuevos

vevamos

dox del

vevamos Can

temos Comamos brin demos ya legres vai lemos del

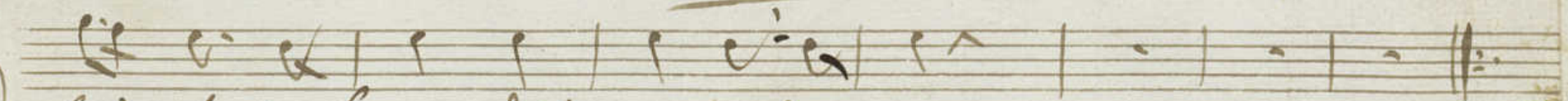

Triunfo en honor del

Clarinete Primero +

en la Comedia, de Federico; Seg. da pte

Coro And.^{te} ayroso $\frac{2}{4}$

Clarinete Segundo +

En la Comedia de Federico; Segunda P.^{te}

Coro; And.^{te} allegro & $\frac{2}{4}$

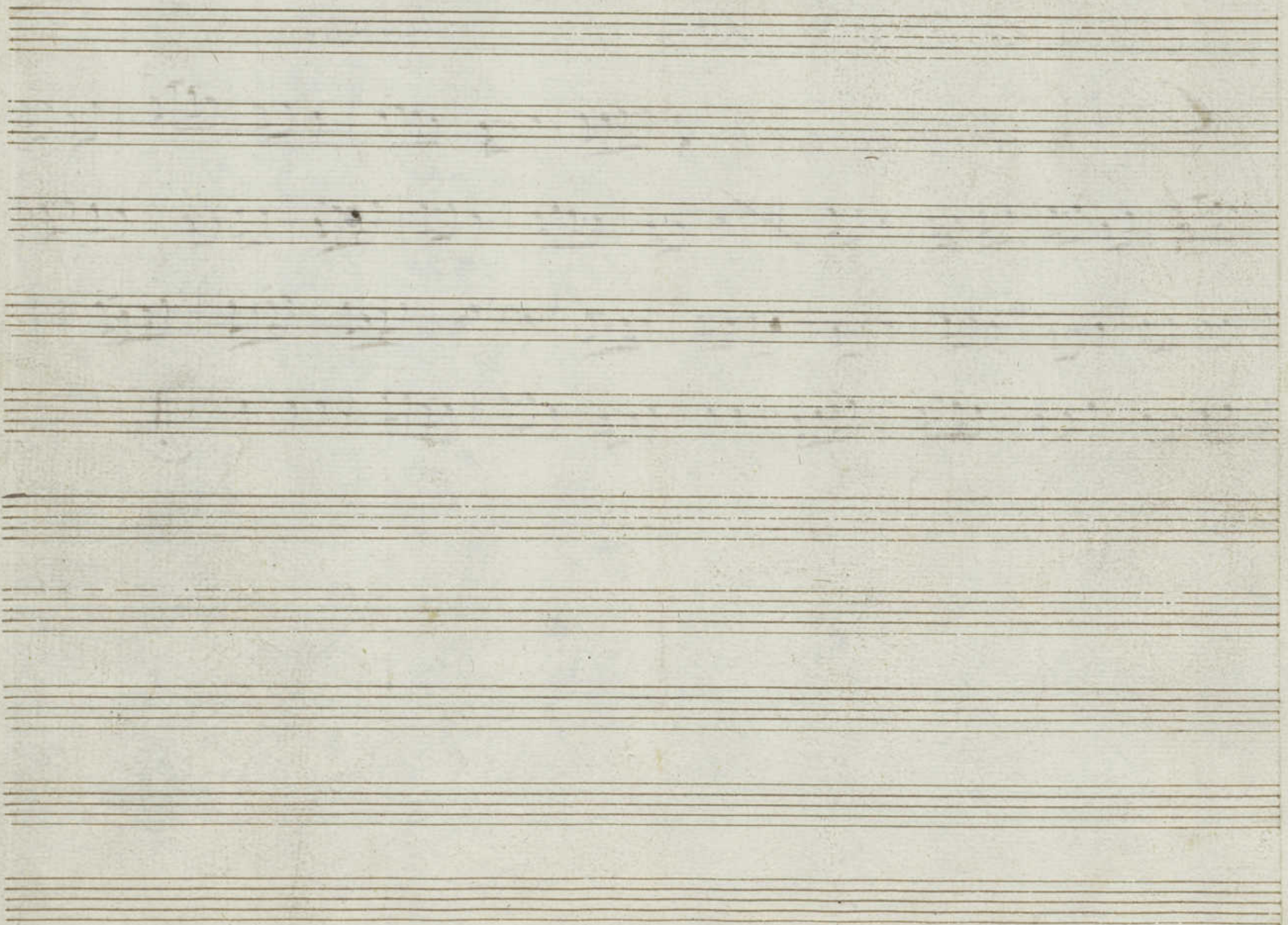

Trompa Primera

1.

7

En la Comedia de Federico Segundo p.^{ta};

Ince Coro

And.^{te} ayroso

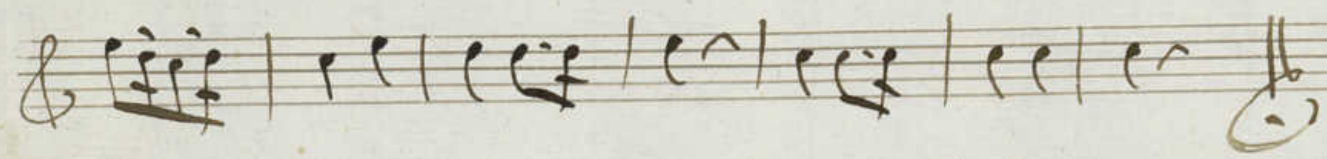

Trompa Segunda

+

En la Comedia de Federico; Segunda P.^a;

Ince

Coro

And.^{te} ayros

& $\frac{2}{4}$

Fagot,

en la Comedia de Federico; Segunda P^{te}

Coro

And.^{te} ayro

Five empty musical staves, each consisting of five horizontal lines, provided for further notation.

