

Mos 12-8

CARNICER, Ramón

Lucrecia de Borgia, DRAMA.

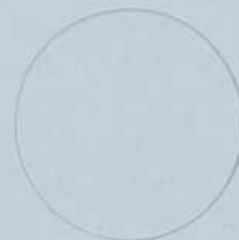

BIBLIOTECA HISTORICA MUNICIPAL

1200005472

L. 11. N. 13.

12-8.

Mr. P. D.

Mus 12-8

Cancion Bacanal

En el Drama Lucrezia de Borgia

Por
D. Ramon Carnicer

Cornos, Clarines, Violas, Octavin, Flauta, Oboeses, Clarinetes, Cornos, Fagottes,
Clarines, Tromboni, Timpani, y Bajos.

Allegretto

Cm.

for.

a todo

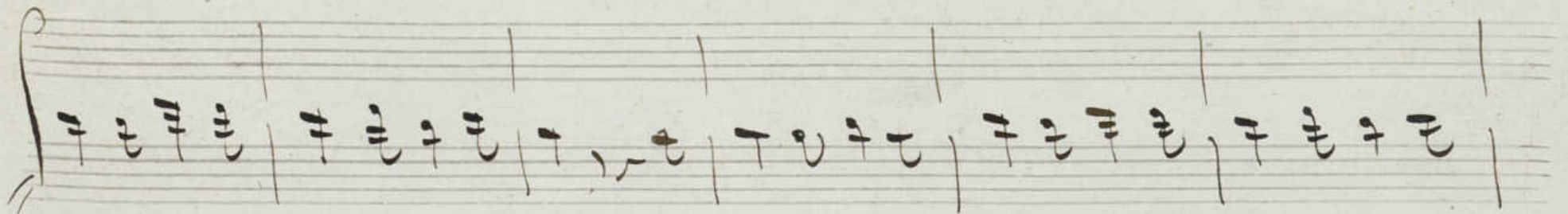
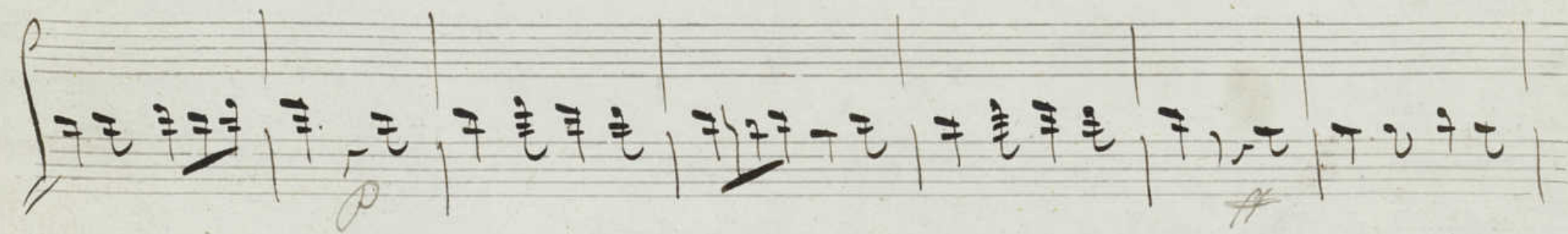
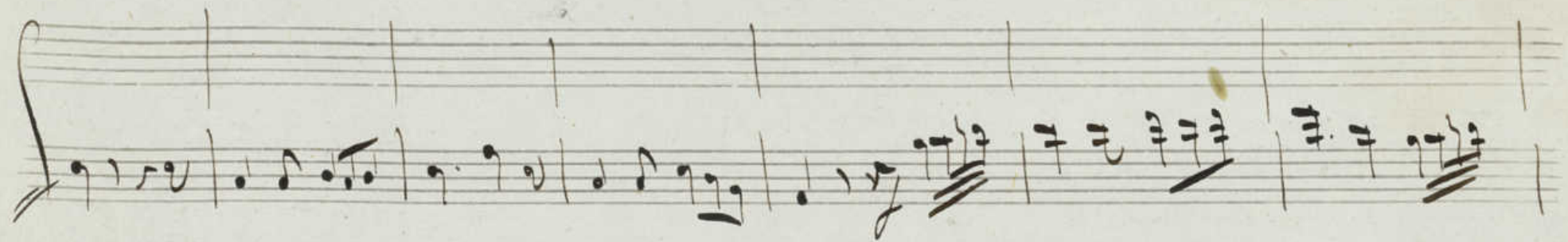
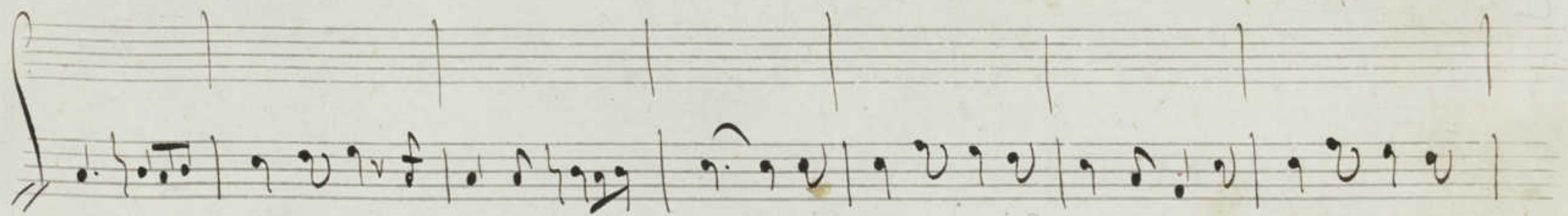

Cancion de la Corona. En la Lucrecia Borgia. Yguaras.

All.^{mo}

Mus 12-8

todo el que la di - - no sa - be apreciar el vi - no A todo el que la di - no sa - be apreciar el

vino y contra suder - ti - no no quiere mas broquel y contra suder - ti - no no

quiere mas broquel. Ci - ñamos - le co - ro - na Co - rona de lau - rel Ci -

ñamos le co - ro - na Co - rona de laurel Ci - ñamos le Co - ro - na Co - rona de lau -

Coro.

rel. Co-rona si Co-ro-na Co-rona de lau-rel. Cin-namoste Co-

ro-na Co-rona de laurel. Co-rona si co-ro-na Co-rona de laurel Co-

cres.

rona si co-ro-na Co-rona de lau-rel.

2^a

A la muchacha bella
 Que apura la botellas,
 Y todo lo otro pellas,
 Si avanza el moçatél,
 Cin-namoste Coronas,
 Corona de laurel,
 Coro. Corona etc.

3^a

Al bevedor panzudo,
 Alegre y saltamudo,
 Que quando o foma, dudo
 Si es hombre, si tonel,
 Cin-namoste Coronas,
 Corona de laurel,
 Coro. Corona etc.

emba Lucrecia

Coro

Mus 12-8

Uno 1º

all.

En La Lucrecia Borgia

Coro Bacanal

Violino 2.^o & S

Mus. 1.

Allegretto

en la Lucrecia

Coro Bacanal

V. no 2.º

Mus 42-8

all.º

en la Suecía

Coro Bacanal

Op. 20

allegro

En La Tragedia Lucrèce Borgia

Coro Bacanal

Viol

Mu. 14-8

Allegretto

En La Lucrezia Borgia Cancion Nacional Ottavino

Mus 12-8

En la Lucrecia Borgia Cancion Nacional Oboe Part

Mus 12-8

Allegro

Mus 12-8

En la Lugrecia Borgia Cancion Macanab Oboe

All^{to} || G C F C G | F C G F | C G F C | G F C G |

C G F C | G F C G | C G F C | G F C G |

C G F C | G F C G | C G F C | G F C G |

C G F C | G F C G | C G F C | G F C G |

C G F C | G F C G | C G F C | G F C G |

C G F C | G F C G | C G F C | G F C G |

C G F C | G F C G | C G F C | G F C G |

En la Luzerija Borgia Cancion Bacenal Op. 2^o

Mus 12-8

en Do

En La Lucrécia Borgia Cancion Bacanal Corno Pt

Mus 12-8

en fa

En la Lucrezia Borgia Cancion Bacanal Corno 2da

Mus 12-8

En la Lucrecia Borgia Cancion Bacanal Tromba Pna

Mus 12-8

en mi^b
Allegretto G 8

En La Lucrezia Borgia Cancion Macanial Tromba 2^a

Mus 12-8

en B^b
Allegretto

En La Lucrezia Borgia Cancion Bacanal Sagotti

Mus 12-8

En La tragedia Lucio Borgia

Cancion Baconal

Rap

En La Lucrezia Borgia Cancion Macanab Tromboni

Mus 12-8

Allegretto

28

En la tragedia Lucrecia Proterja

Cancion Bacanal

Bajo

En la tragedia Lucresia Borgia

Cancion Bacanal

Timpani

enfa y do

Mus 12-6

