

Mus 6-20

FERREIRA

El duelo contra su dama, comedia

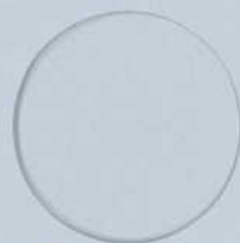

BIBLIOTECA HISTORICA MUNICIPAL

1200005216

Copla en la Com.^a el duelo contra su Dama.

And^{no} fuente.

zilla bu Uliciora fue -- Uliciora q.^e con traversura in-
cauta avefuela de Chritat libando li bando las.
flores para las flores para para Viueña
Viueña para Viue na para q.^e bulles q.^e saltas que

82
buler ^e saltos ibandido sediento un arroyo te veve la

Vida y te roba la plata

y te roba la plata.

Copla
2^a

2^{or}
yn felice

31 32

dicientos Vol

Violin 1.º

: Copla en la Com.^a el duelo Contra su Damá:

And.^{no} $\frac{2}{4}$

Repire a#

cuarenta e este 4.º la Primera

1.º *And.^{no}* *no*

vol

Chavez a la Partido:

2.º X.º *And.^{te}*

3
And.te

La Princesa, dos veces:
~~And.te~~

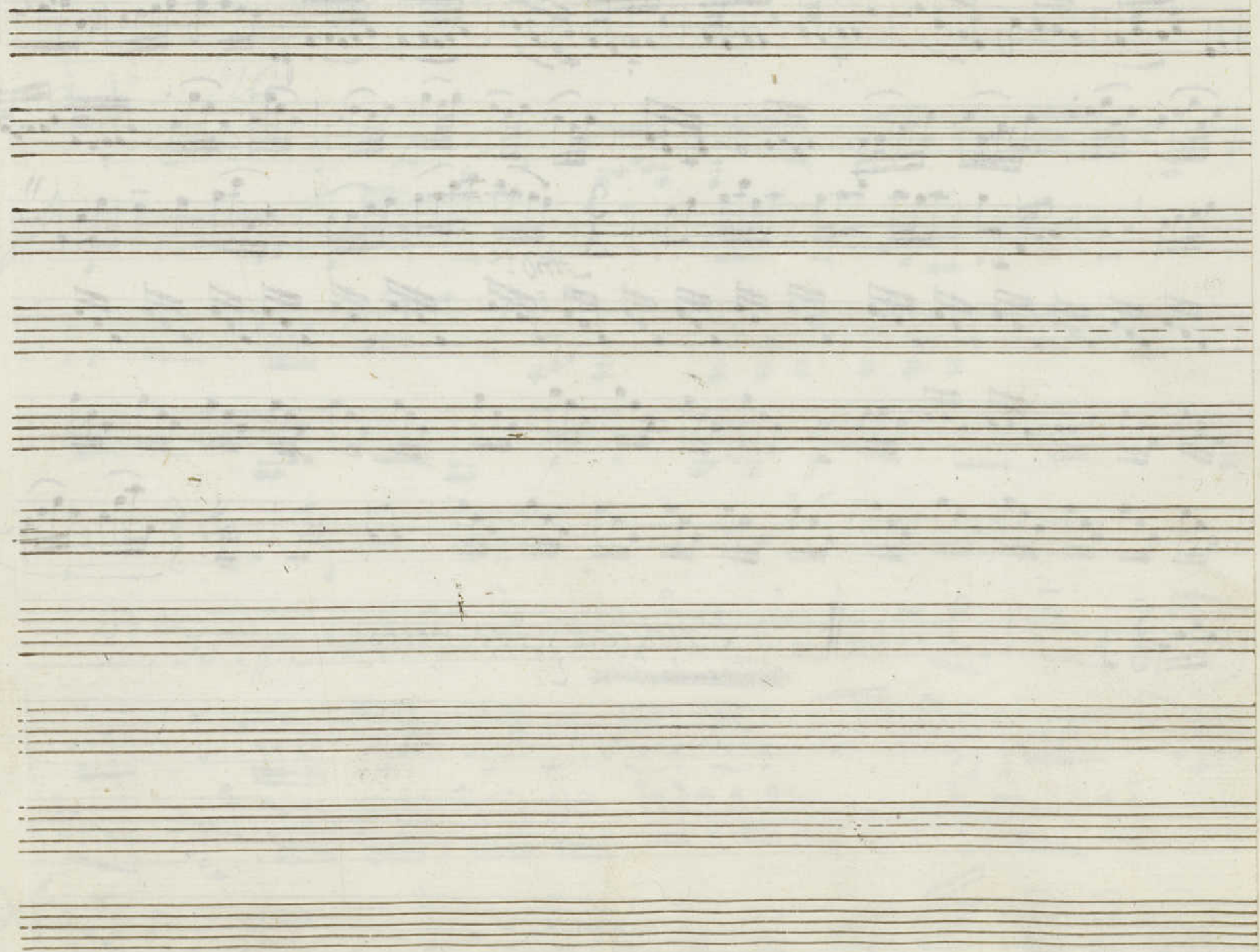

Violin 2^o

+

31

Copla en la Com.^a el duelo Contra su Dama.

And.^{no} 2

en Quenta de este 4.º Paprinzera 30

ãΔ no

Se repite a la ~~partido~~

2.^a X.^a And.^{no}

1a Puncsa
dos veces =

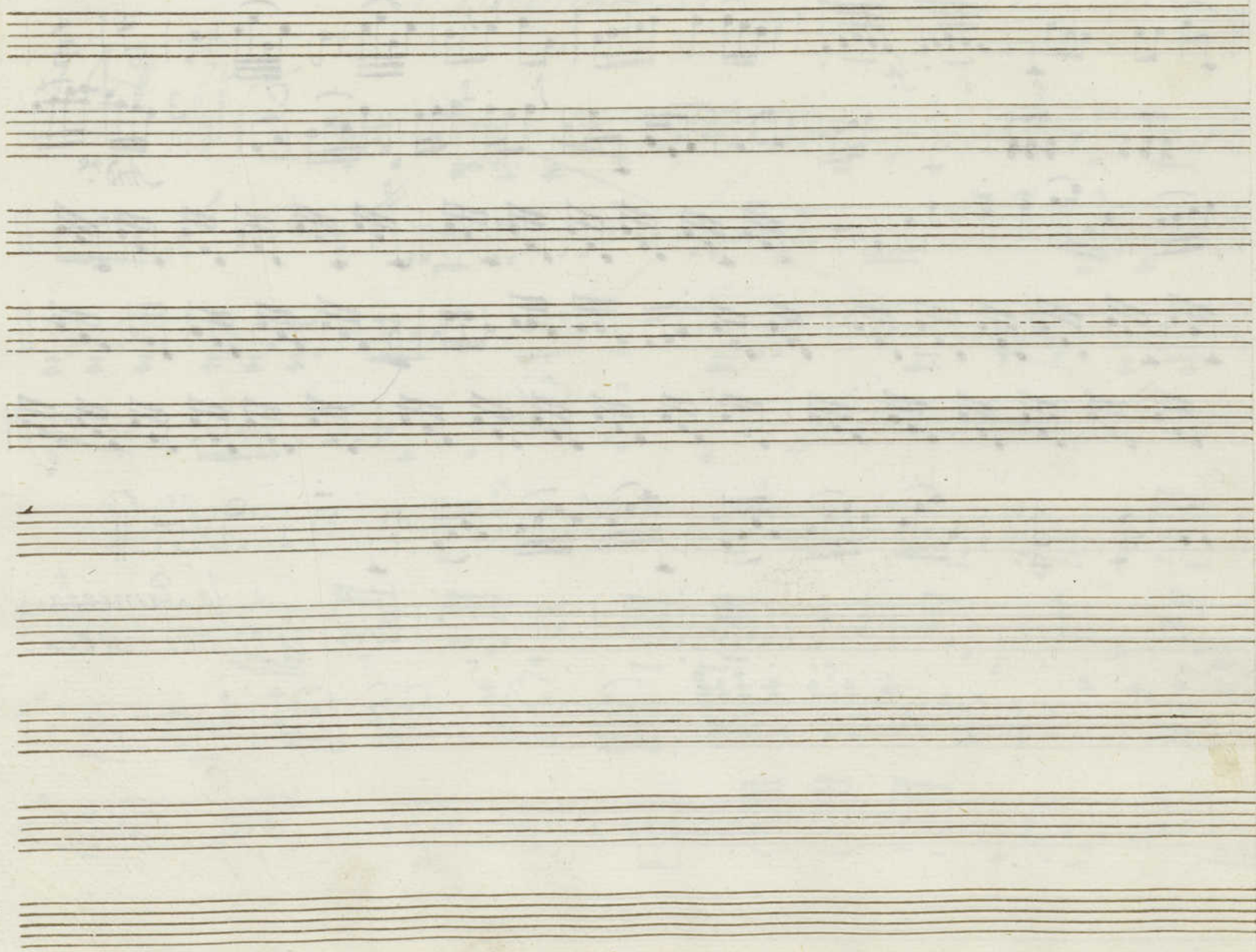

Oboe Com.^a el duelo contra su Dama.

And^{no} Copla.

No. 10 Primerero

And. no 8/4

2^a 2^a Por se far

And. te no mucho 8/4

La Princesa Dos veces

la 2.^a a la voz

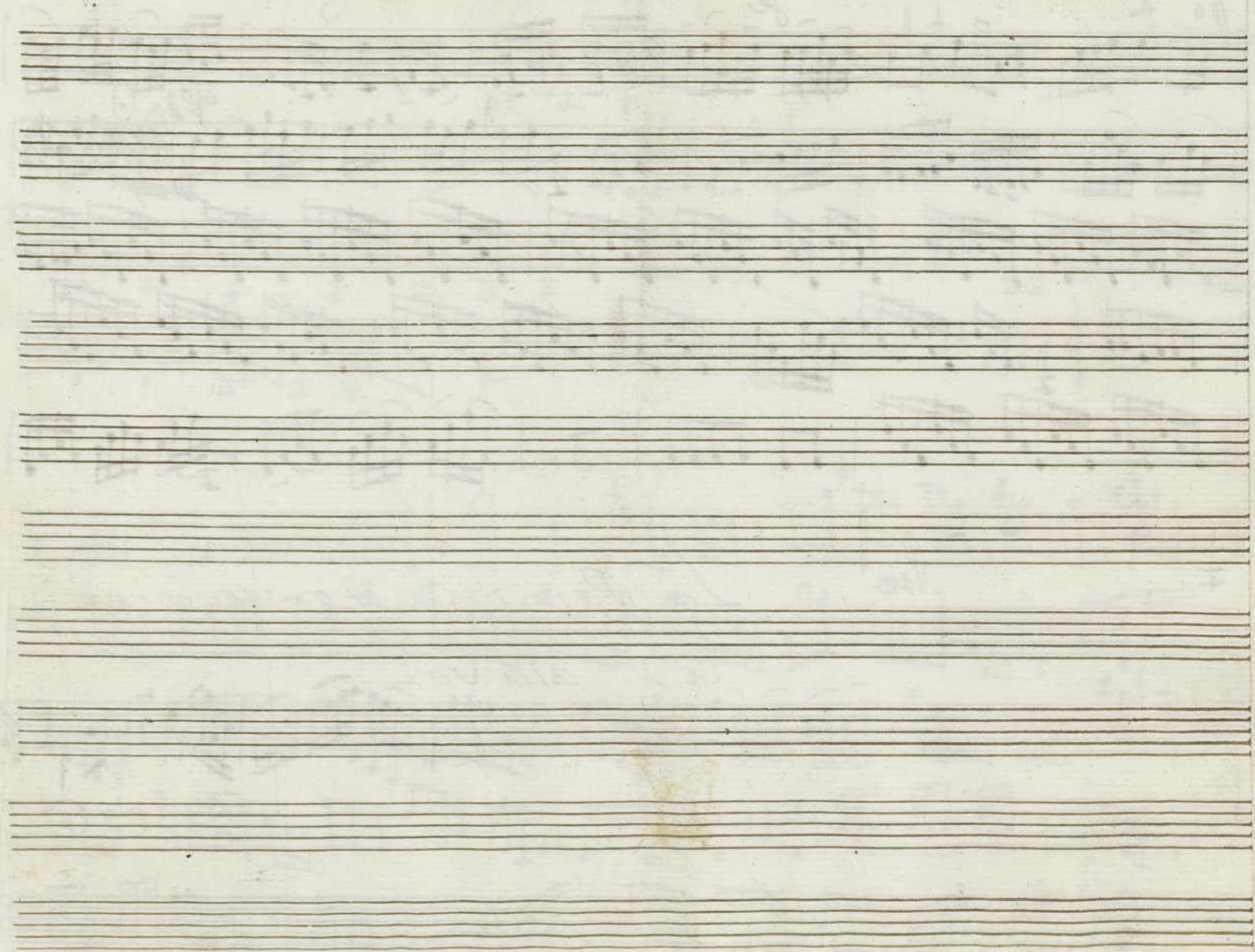

Violin 1.º

Leg.º 1.º n.º 22

Copla en la Com.ª et Dueto contra su Dama.

And.º no 8 2/3

Repite al #

la Princesa de Sordania

1.

Violini 1.º

2.ª V.ª And.^{te}

And.º

fmo

la Princesa dos veces.

Violini Prim.^o

+ 1.^a Tornaada

Copla en la Com.^a el duelo contra su Dama.

And^{no} $\text{C} \frac{2}{4}$

Repre al #

Si que Primera

Violin 2º

t.

30.

Copla en la Com.^a el duelo contra su Dama.

And.^{no} 6/8

la princesa ~~de la princesa~~

Violin 2.º

2.ª P.ª

And.º no

Bajo. Copla en duelo contra su Dama.

And. no 0: 2/4

Allegro Xepite.

Bajo Copla el Dueto Contra su Dama.

And^{no} $\text{C} \frac{2}{4}$

p *f*

la princesa ~~de~~

Leg. B. L. B. 19/

Mus 6-20

2

Leg. 1.º n.º 22

6-20

Musica:

En la Comedia

22

El Duelo contra su Dama

del Sr. Ferreira:

200005216

Música en la Comedia: El Duelo

Contra su Dama.

And.^{te} *Woz.*

bu - lliciosa & con traverusa incau - ta ave

fue la de cristal livando livan-do las
floxes para las floxes pa-ras para ri-
ueña riveña para riveña para que
vuller & saltar & vuller & saltar y bar
vido veiento un arroyo te veve la vida y te

Arto purpurio de nacas Reyna de todo el
vergel... Enciende el ayre la

And.
 por se faut
 4^a parte
 un te u ceu men ta
 odo a su fugiti - so a man te a

su - fugi - ti - vo amante las ondas con -
lo que llo - xa y con lo q' gime el a - yre y
con lo que gime el a - yre, y
con lo q' gime el a - yre And.
ay rey con - lo q' gime el

Lyrics include:

xe...

typle 8^a Arriba

Diciendo entre quiebras, e dulzes com-

Desp.º

parev

rafagar te repul ten

fmo

4
+

Violin 1.º

En la Comedia

El Duelo Contra su Dama //

1.^a Jornada

And.^{te}

aguo *xi. fmo*

Para *Se repite ala*
Adios
con el mundo

A 4^o
And.^{no}

3
4

Andz.

3

Traves alaxer parido y despues sigo adelante

V. V. S. P.

2^o. Torna da

te
An, no mucho

Andante

fino

poda y Agora Daba Princesa. 2.
vezes y la 2ª alavoz ay
versos de por medicina
todo

finis

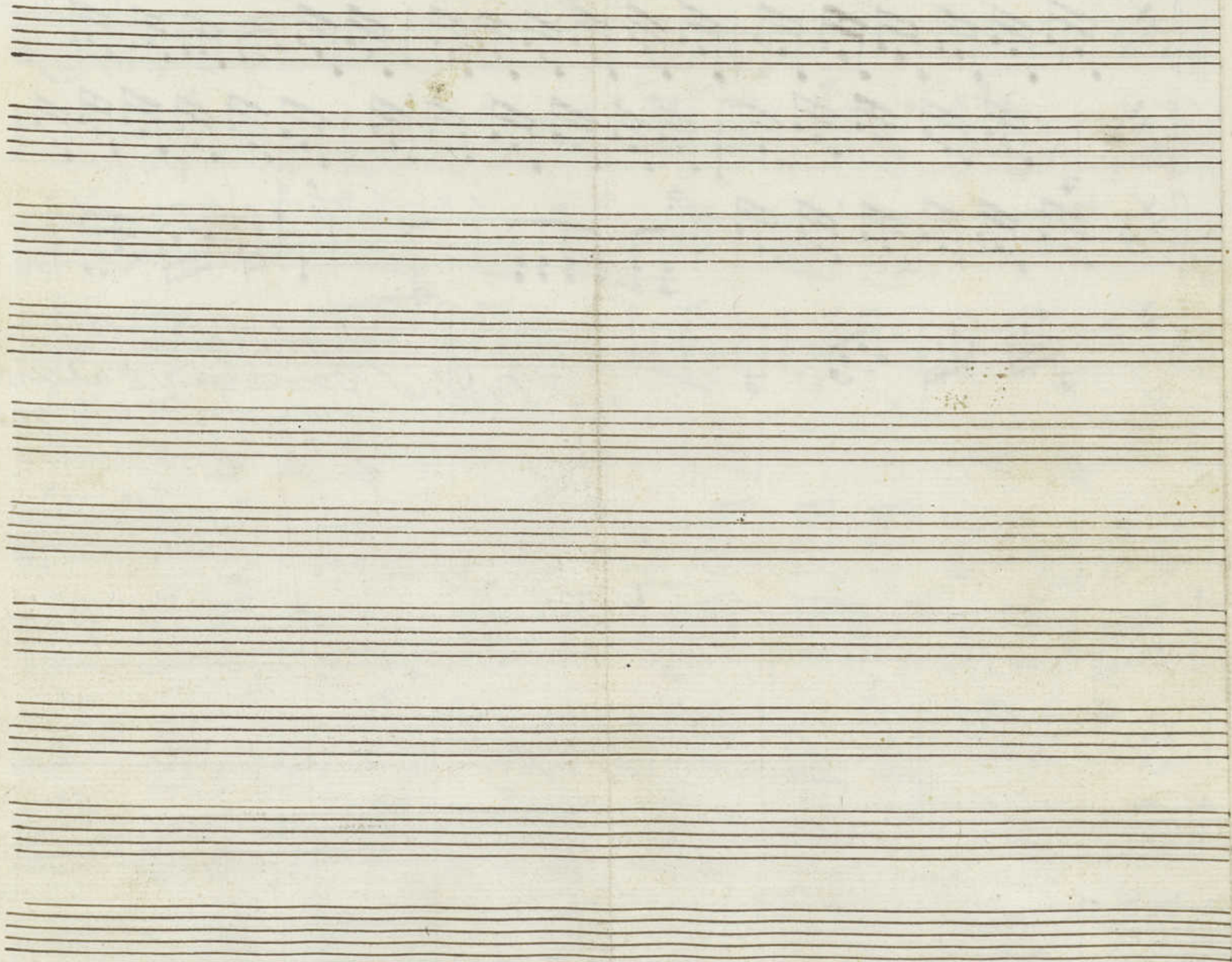

Violin I^o en la Com^a el Dueto contra su Dama.

1^a y 2^a

And.^{te} 6/8

Ad.º

2

And.º no $\text{G}\#\text{F}$ Δ 3

Se repite al principio

2.ª X.ª

And.º $\text{G}\#\text{F}$ Δ 3

*Sigue la Princesa
2. veces la 2.ª a la voz.*

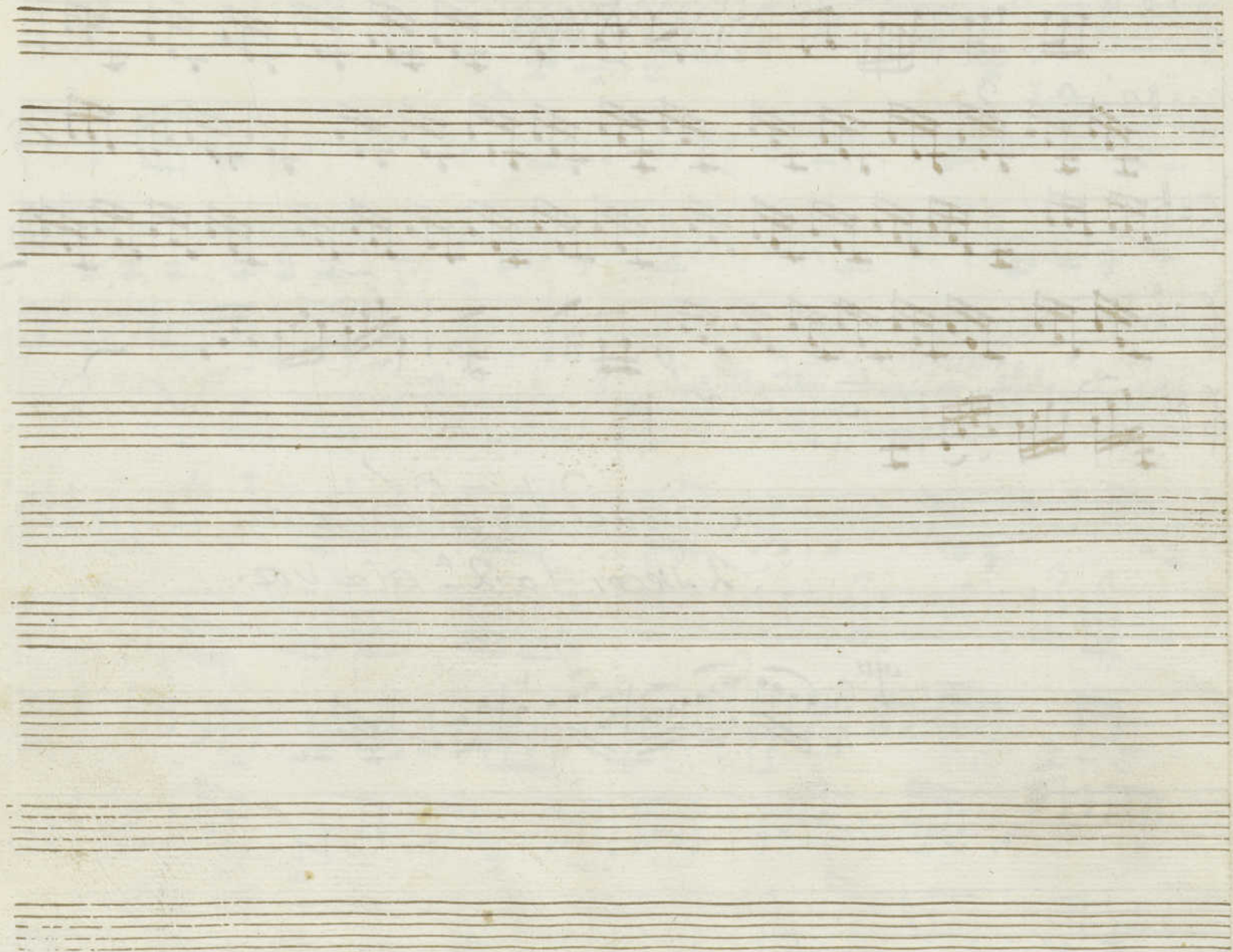

Violin 2.^o en la comedia. + el Duelo contra

1.^a Jornada y su Dama //

Andte

f

f.3

sempre alla #

And.^{no} || 3/4

2.a Jornada

And. ^{te} || 2/4

serrepitela x partido y sige

sigue en

ido

p
f
no aiaz
f
rit

Siene la Princesa
2.ª vez. la 2.ª a la voz
J. M. S. y

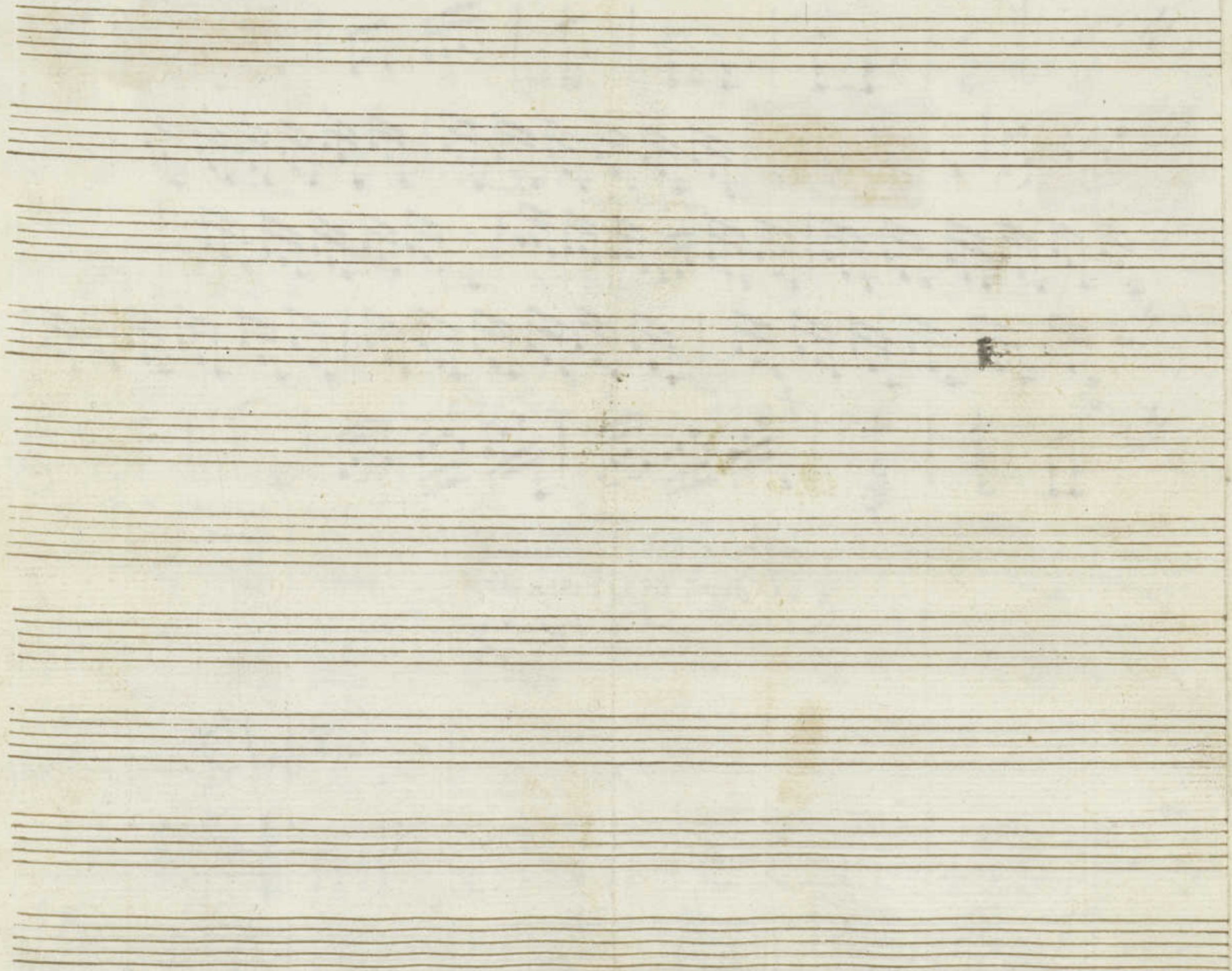

Violon

+

En la Comedia: el Duelo Contra su Dama.

Jornada 1.^a

Copla And.^{te}

D:## 2/4

Se Repite a la Señal #

voln

Ad^o

And^{no}

19

Se Repite ala señal # partido y sigue

Jornada 2^a.

Copla And.^{te}

Sigue la Princesa. / do veze

Bajo.

+

15

En la Comedia: el Duelo Contra su Dama.

Jornada 1.^a

Copla And.^{te} 2/2 ^{no}

se Repite alor Señal #

voln

Prinzesa

Ad.^o

And.^o

3 no

Se viene a la señal ~~X~~ partido y sigue

Jornada 2^a

Copla

And.^{te}

Por defecto

17

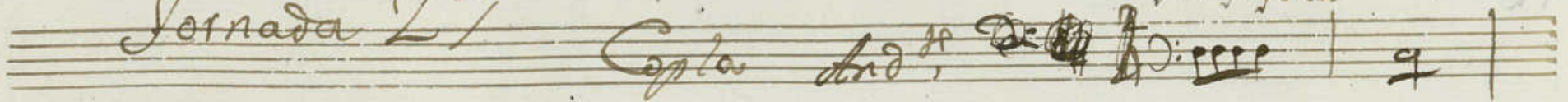

Ande

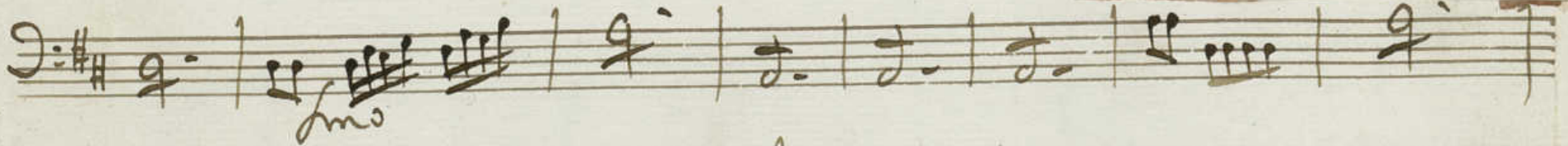

Sigue la Princesa. do very

