

+

Violin 1^o

Ton. a. 3^o

Lo que vale la prudencia

Ayuntamiento de Madrid

Parola

All.^o G^{\flat} $\frac{3}{8}$

Parola

All.^o G^{\flat} $\frac{2}{4}$

Parola

Parola.

All. Non molto.

Parola:

All.

p.

p. mo.

presto

All. assai G 2/4

p

p^o

Allegro

Parola

Parola

Ayuntamiento de Madrid

Mus 140-3

140-3

Violin 1.º
Conadilla
à 3.º.
Lo que vale la prudencia
//

All.^o 2/4

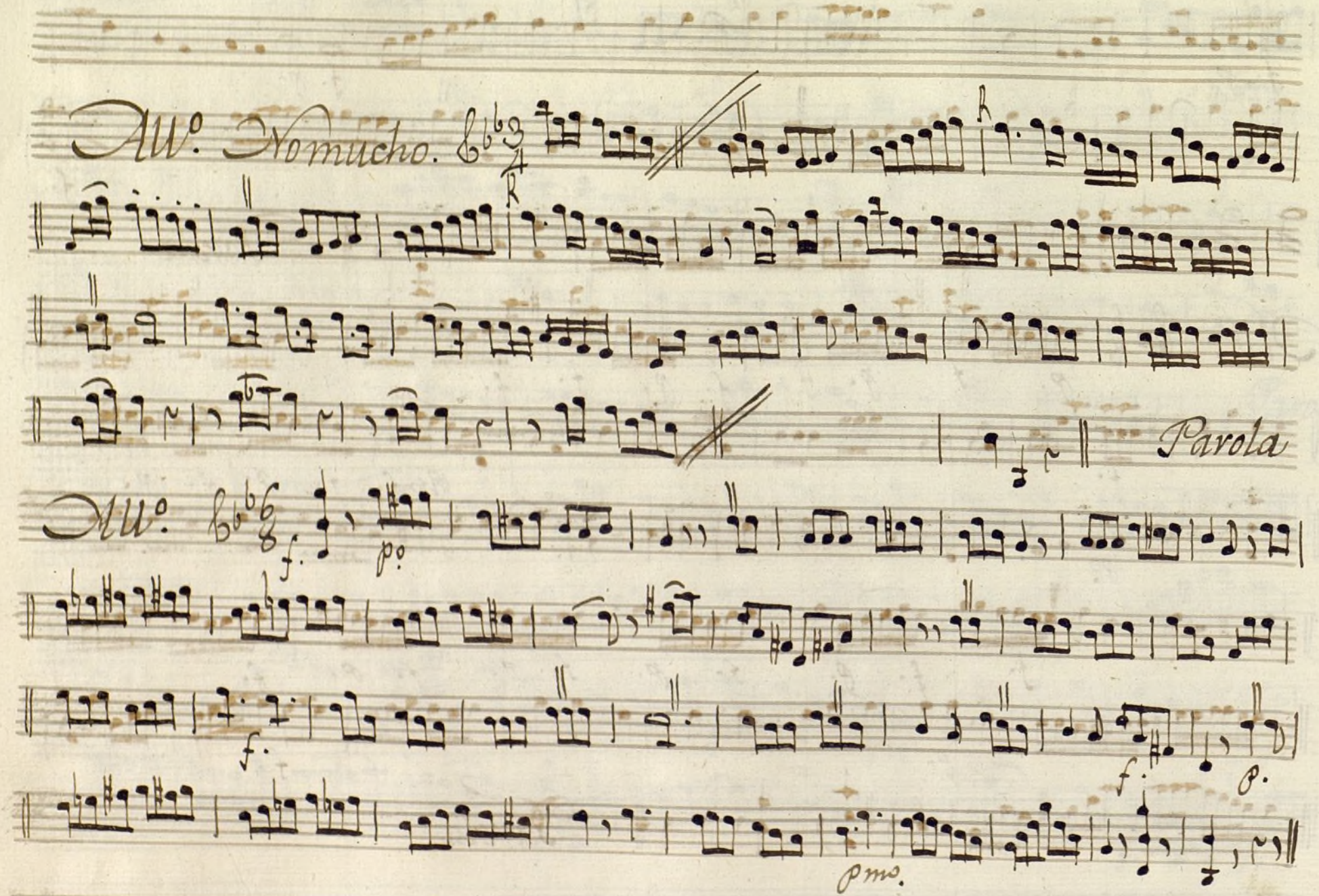
All.^o Non molto. 

Parola

All. *f.* *p.* *f.* *p.* *pmo.*

All.^o Presto B^b $\frac{2}{4}$ *f.*

Allegro

Parola

All.^o b^{\flat} $\frac{2}{4}$

p. *f.* *p.* *f.p.* *f.p.* *f.p.* *f.p.* *f.p.*

Parola.

All.^o 8^{66} 

Alto $\frac{3}{4}$ *Al segno*

All.^o 6/4

p.

f.

p. *p. cres.*

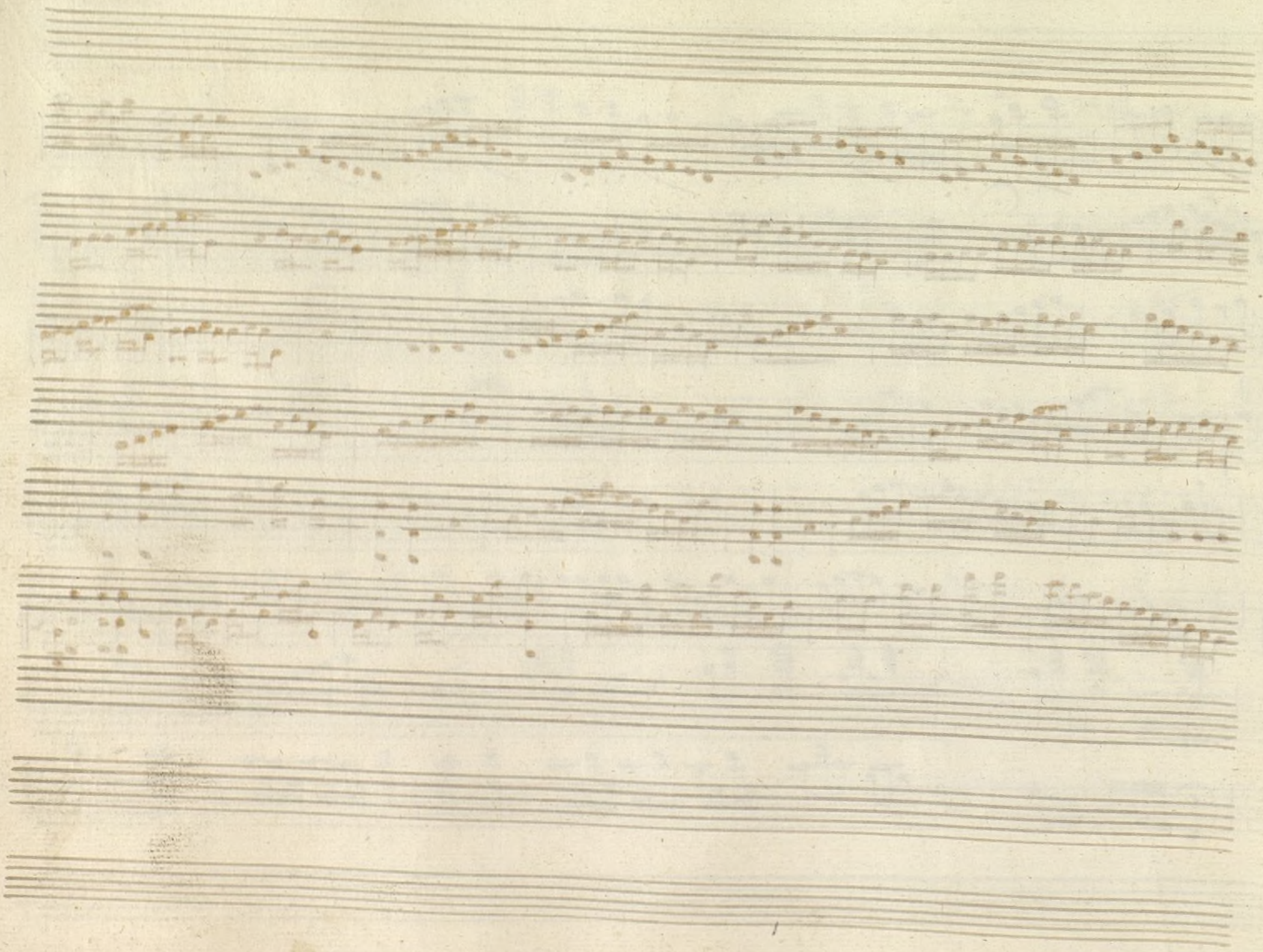

Ayuntamiento de Madrid

+

Violin 2^o

Ton.^a a 3^o

Lo que vale la prudencia

All.^o

Mas All.^o

Parola.

All.

Parola

All.

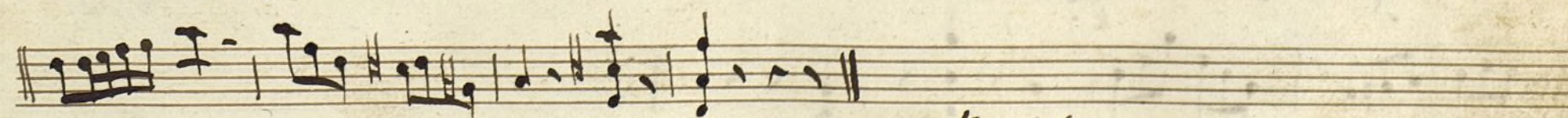
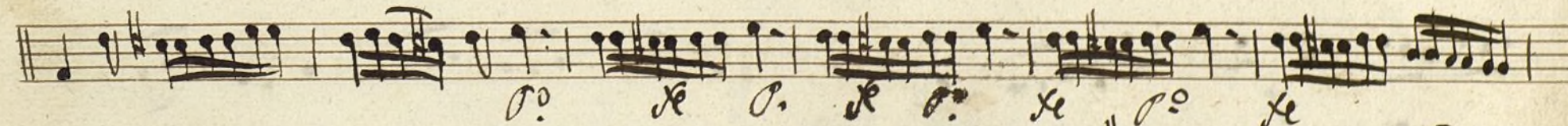
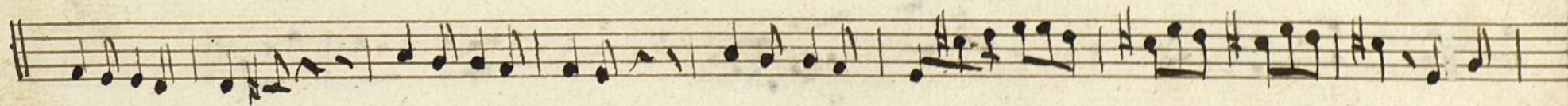
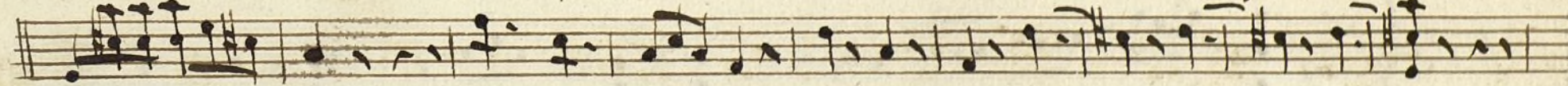
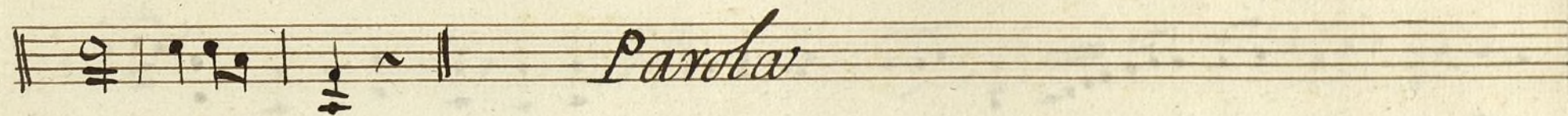
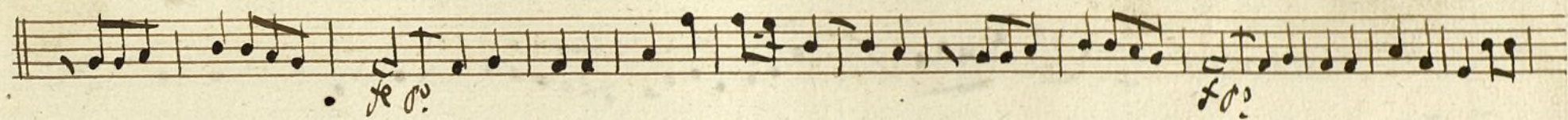

Parola

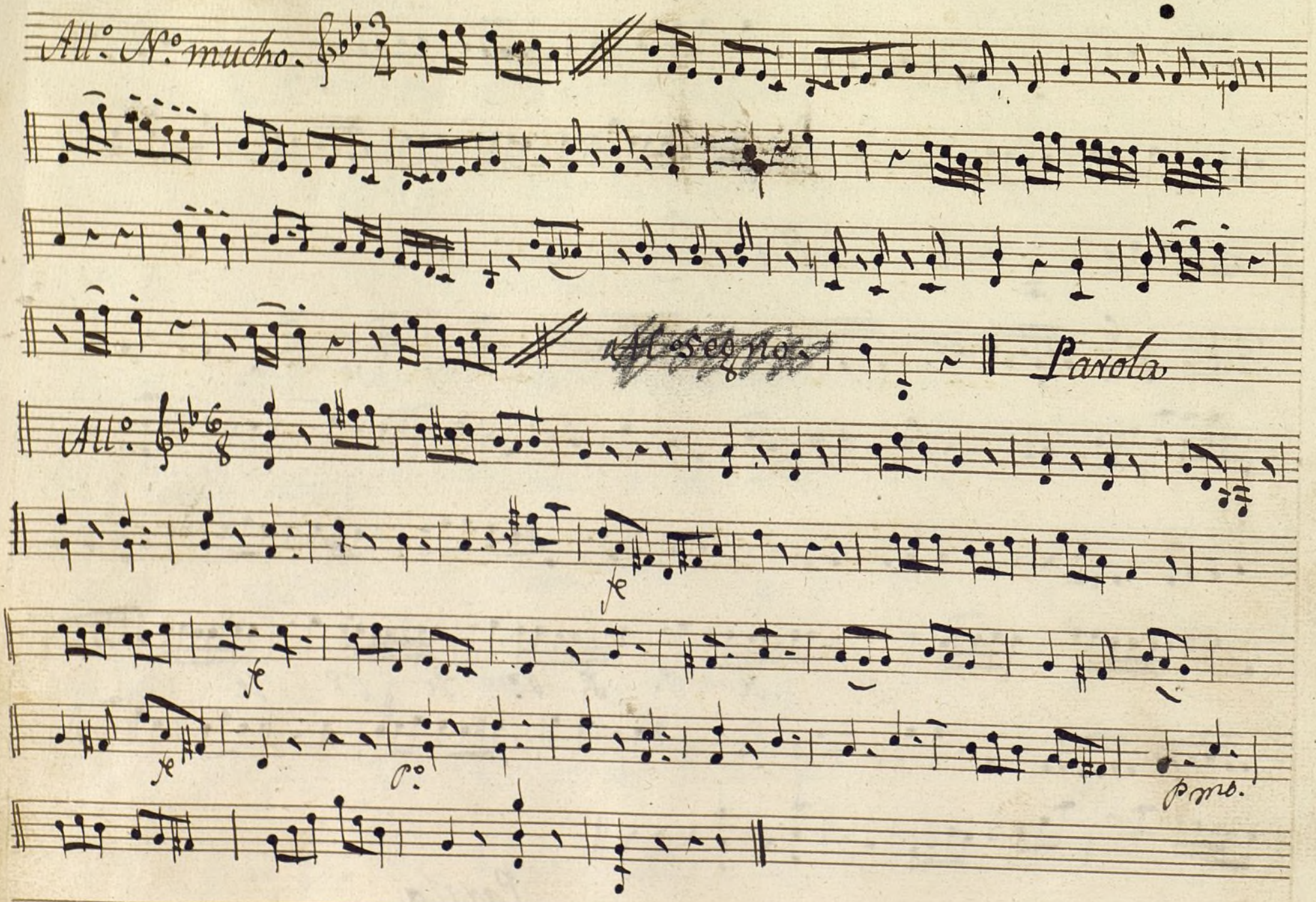
All. N.º mucho. 

All. segno. *Parola*

All.

p. mo.

All.^o assai

Allegro

Parola

All^o

p^o

p^o

f p^o

p^o

p^o

p^o

p^o

Parola

Allegro

Alto

Allegro

All.

Ayuntamiento de Madrid

Mus 140-3.

+

Viola

Ton.^a a 3.

Lo q.^e vale la Prudencia).

All.

p. *f.* *p.* *f.* *p.* *f.* *p.* *f.* *p.* *f.* *p.* *f.* *p.* *f.* *p.* *f.* *cres.* *f.* *p.* *f.* *p.* *f.* *p.* *f.* *mar. All.* *f.* *f.*

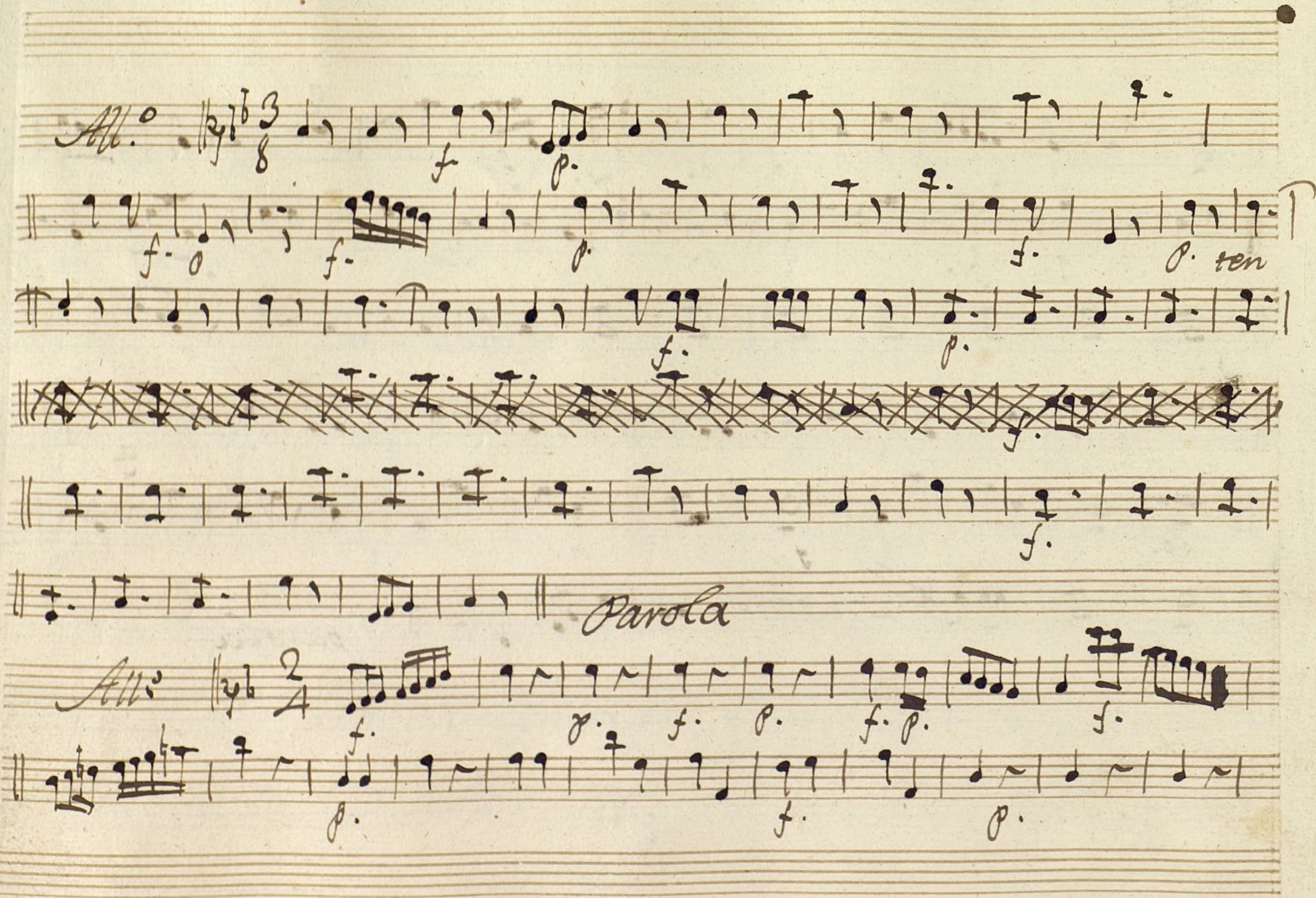

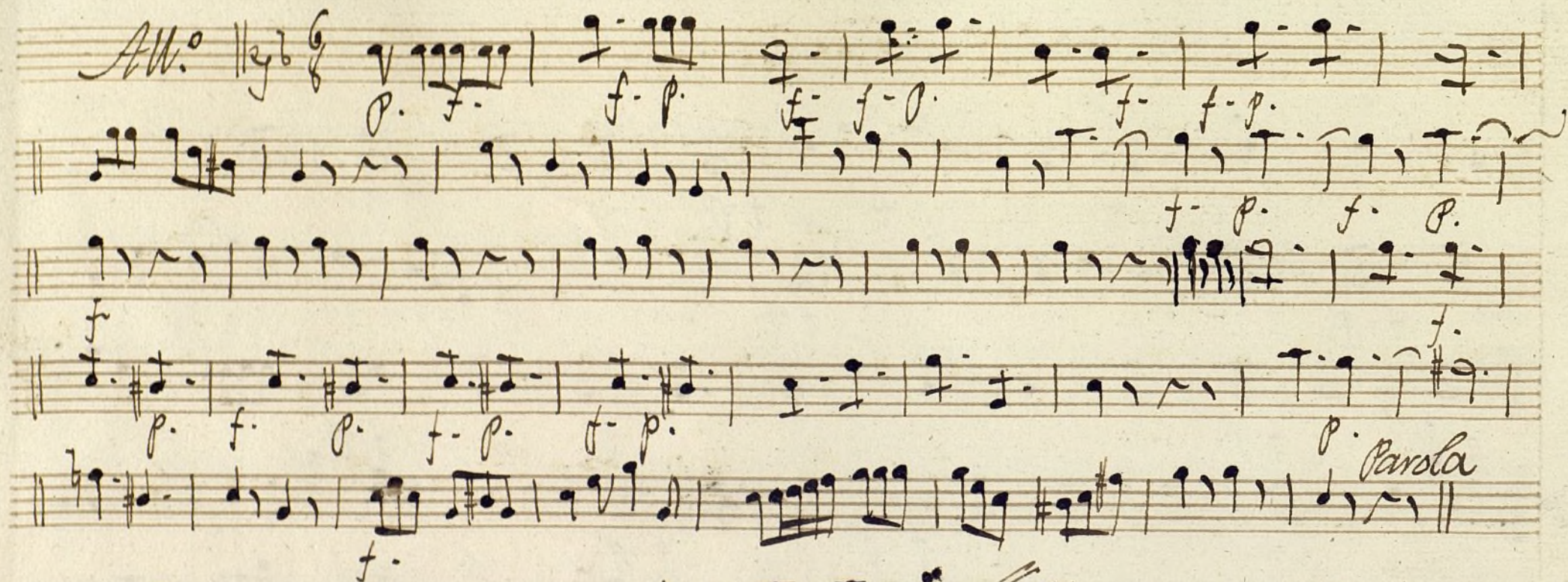

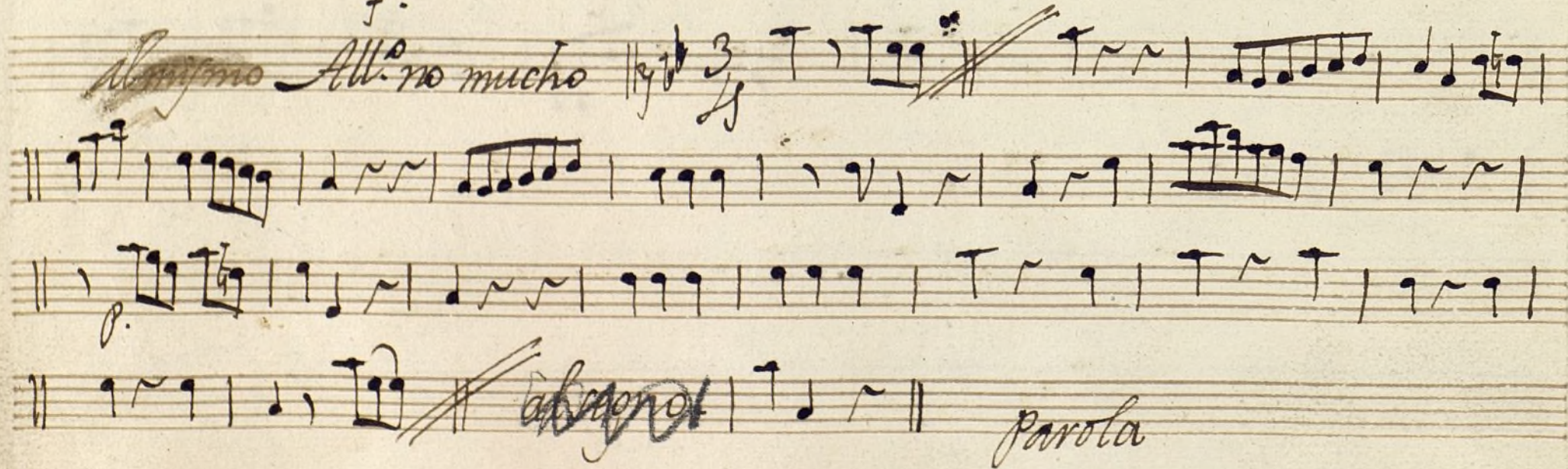
All.^o 

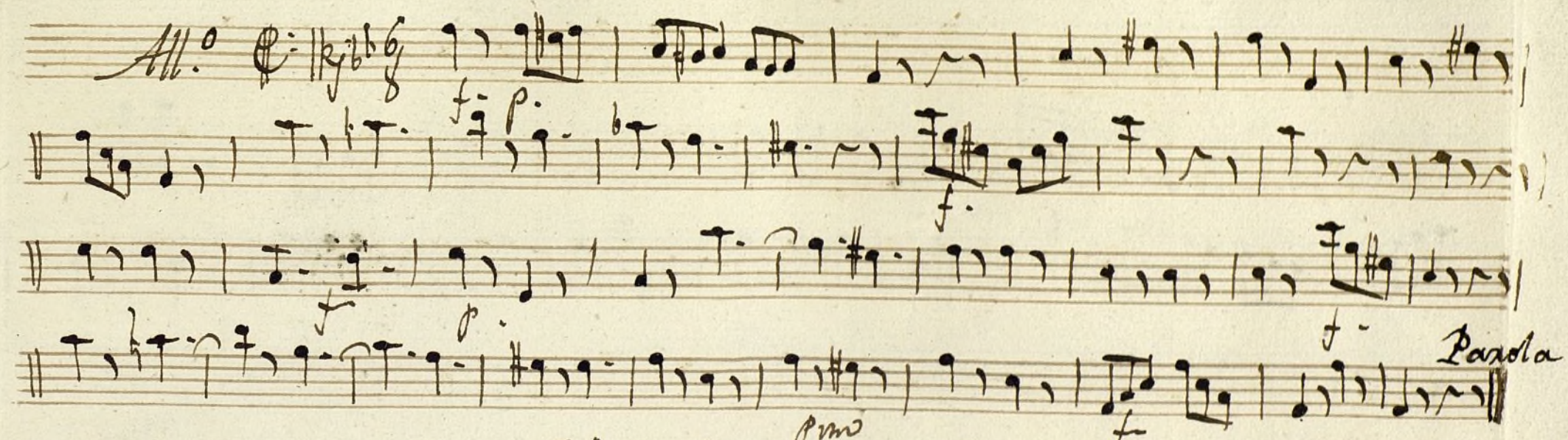
~~Allegro~~ *All.^o no mucho* 

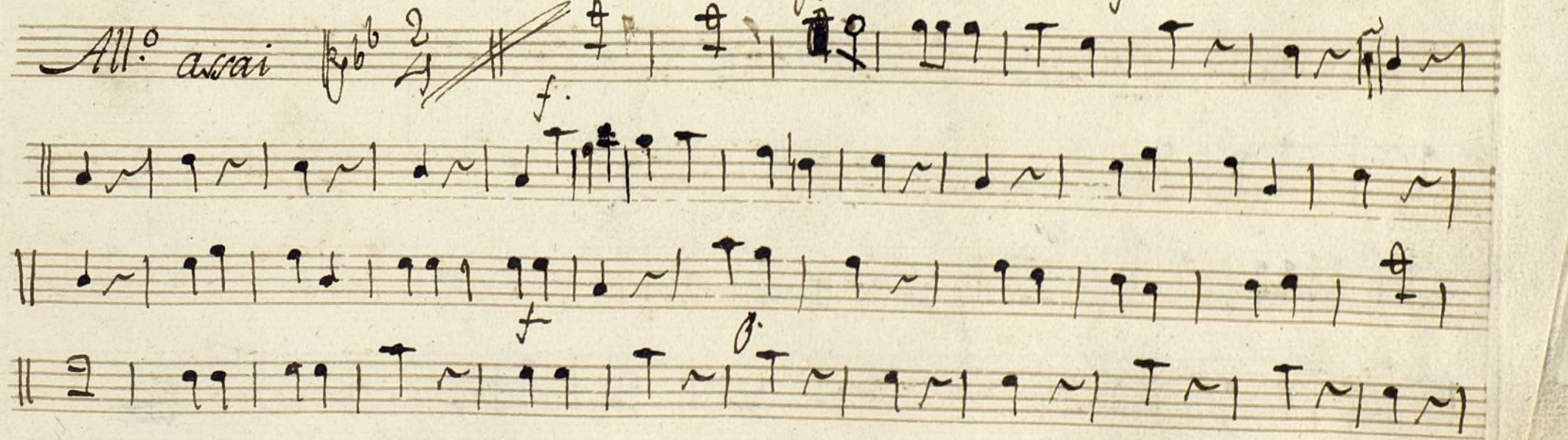
All.^o $\text{C} \text{ } \text{b} \text{ } \text{b} \text{ } \text{b}$ $\frac{6}{8}$ 

All.^o assai $\text{C} \text{ } \text{b} \text{ } \text{b}$ $\frac{2}{4}$ ~~$\text{C} \text{ } \text{b} \text{ } \text{b}$~~ $\text{C} \text{ } \text{b} \text{ } \text{b}$ $\frac{2}{4}$ *pmo* 

All.^o Allegro $\text{C} \text{ } \text{b} \text{ } \text{b}$ $\frac{2}{4}$ 

Parola

All.^o | B \flat 2/4

Parola

Ayuntamiento de Madrid

t
Oboe 1.º Ton. a 3. So que vale la Prudencia

All.

solo

solo

Mas All.

Allegro

21.

Allegro

Parola.

All. No mucho 3/2 10

~~Al segno.~~ Parola

All. 6/8 10 3 fe

3 fe fe

All. *aria.* 2/4 20 fe

~~Al segno.~~ Parola

All. 2/4 5

7 2 6 3 6 1

7 3 fe

Parola.

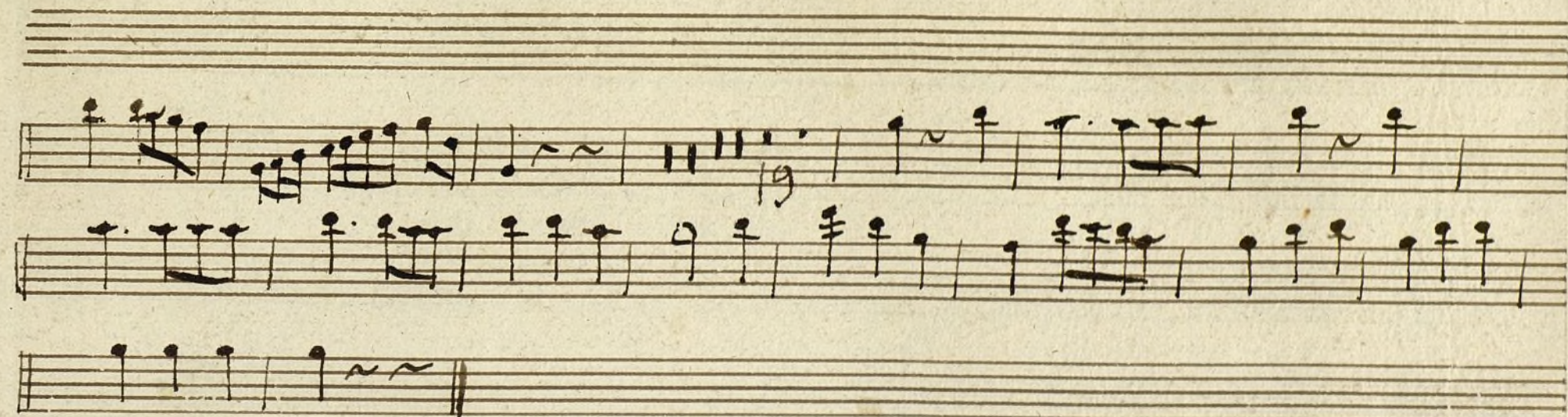

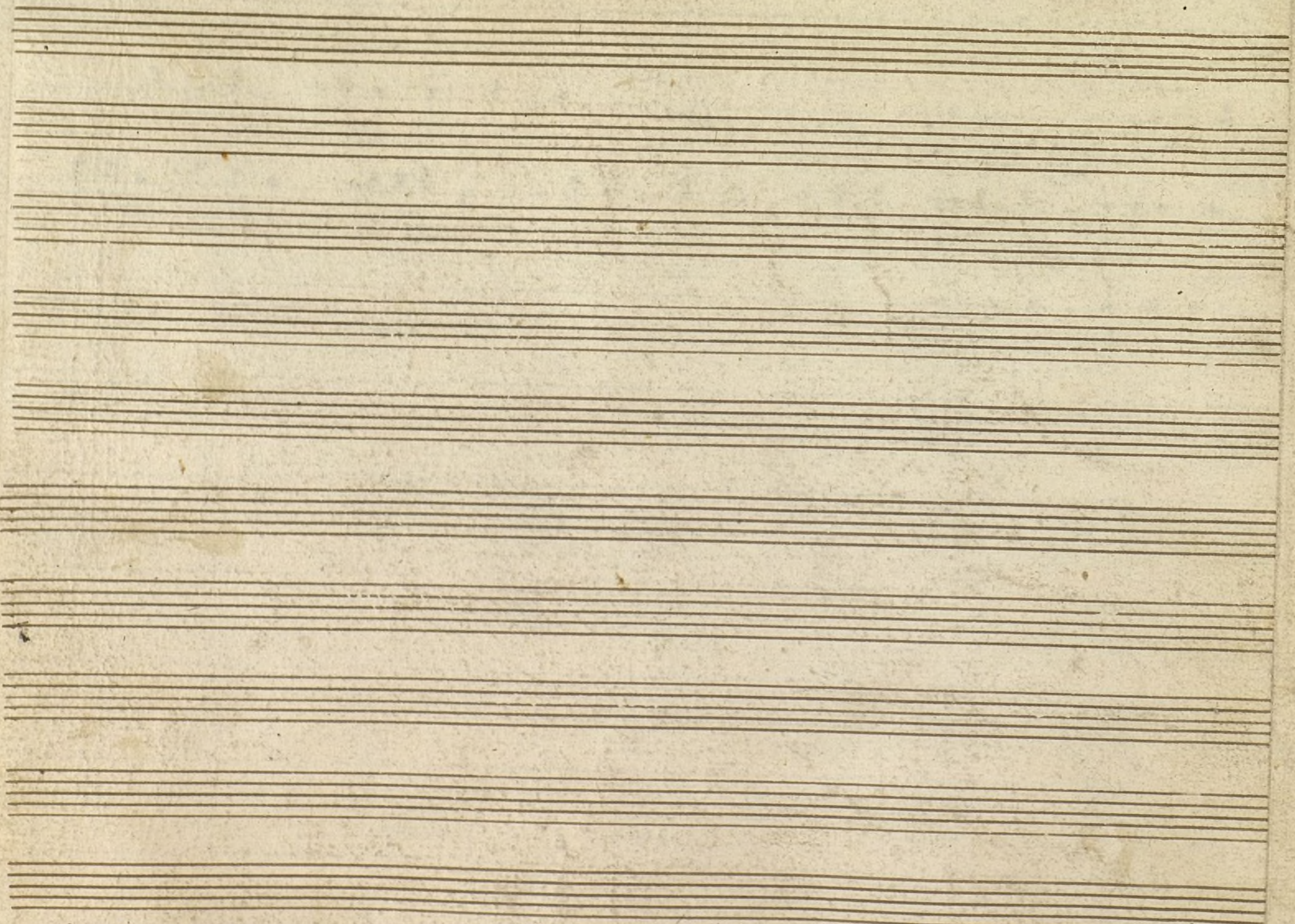

Ayuntamiento de Madrid

Oboe 2^o Ton^{da} a 3. Lo que vale la Prudencia

Coplas.

All.^o No mucho. 3/8 3 10 6

~~Al se, ro~~ Parola

All.^o 6/8 10 3 3

All.^o may. 2/4

20 19 ~~Al se, ro~~ Parola

All.^o 2/4

2 2 2 3 6

3 4

Parola

All.^o $\text{G}\flat$ C $\overset{2}{\cdot}$ $\overset{3}{\cdot}$ $\overset{6}{\cdot}$

All.^o $\frac{3}{4}$ *Al Segno*

final. *All.^o* $\text{G}\sharp$ $\frac{3}{4}$ $\overset{3}{\cdot}$

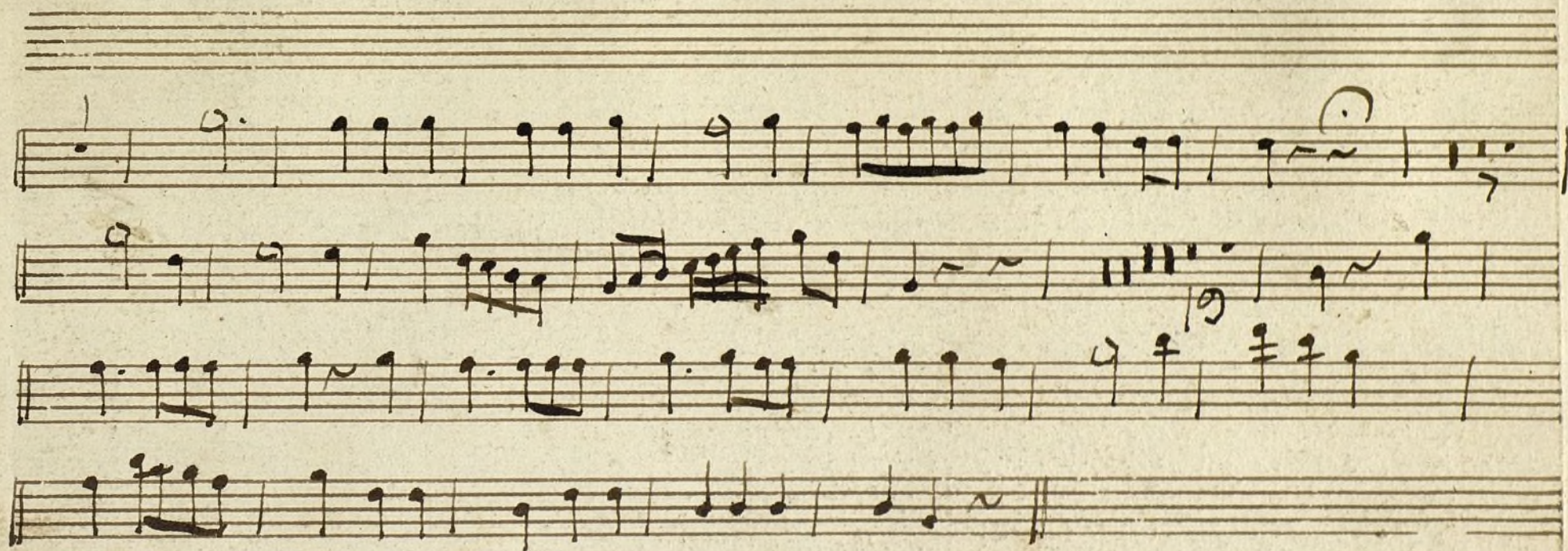

Ayuntamiento de Madrid

Ayuntamiento de Madrid

Clarinete Ton.^a a 3. Lo que vale la Prudencia

All.^o 

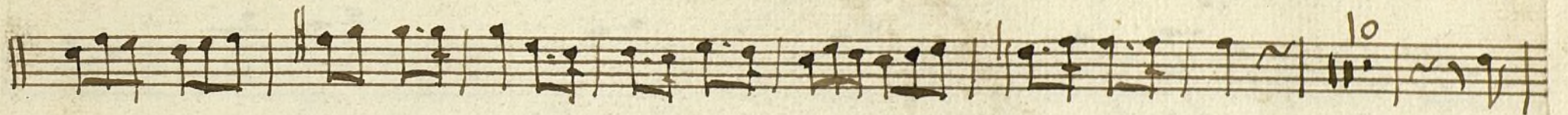

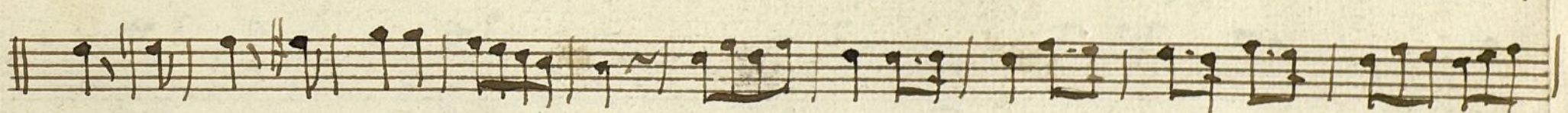

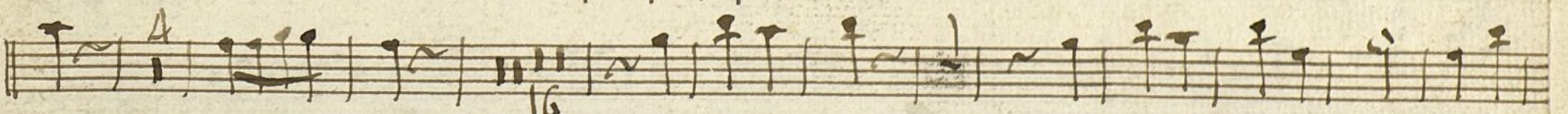

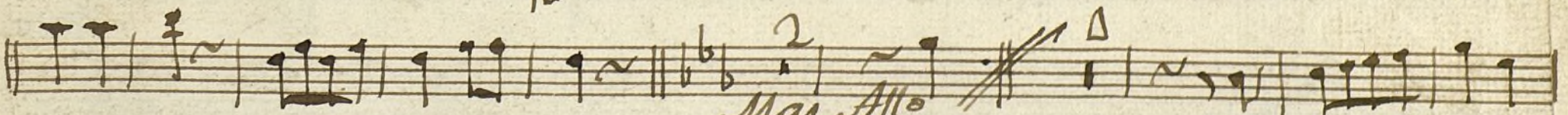

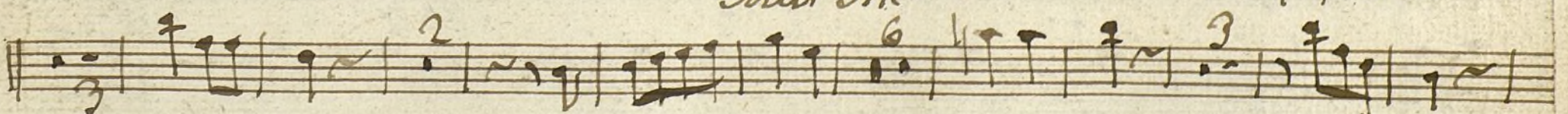

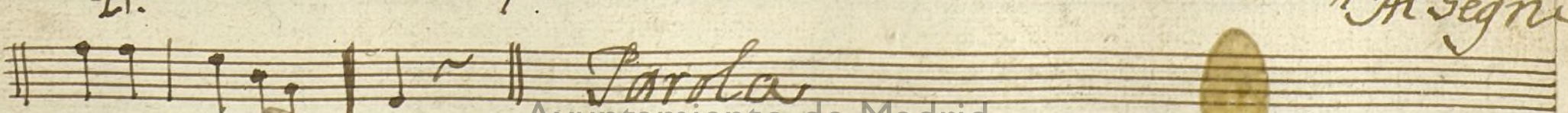

Ma^{is} All.^o

Al segno.

Tarola

All.^o 3/4 *10*

Parola

All.^o 2/4 *f.*

f. *f.p.* *f.p.*

f. *f.p.* *f.p.*

f. *f.p.* *f.p.*

All.^o *f.* *p. f.* *p. f.* *p.*

f. *f.* *Solo*

Parola

All.^o No mucho. $\text{G}^{\flat}\text{B}^{\flat}$ $\frac{3}{4}$ *10* *6*

Allegro *Parola*

All.^o $\text{G}^{\flat}\text{B}^{\flat}$ $\frac{6}{8}$ *10* *f.* *3* *f.*

All.^o assai $\text{G}^{\flat}\text{B}^{\flat}$ $\frac{2}{4}$ *f.* *7* *f.* *20* *f.*

Allegro *Parola* *19.*

All.^o $\text{G}^{\flat}\text{B}^{\flat}$ $\frac{2}{4}$ *7* *f.p.* *2* *f.p.* *3* *f.* *6*

f.p. *3* *f.p.* *4* *f.*

Parola.

Ayuntamiento de Madrid

t

Mus 140-3

Trompa 1^a Ton.^a a 3. Lo q^e vale la Prudencia

elafa
 All.^o C: $\flat\flat$ 2/4

Tarda

Parola

Allegro

Parola

Allegro

Allegro

Parola

Tace.

final. In G

Allegro

3 16 2

t

Mus. 140-3

Trompa 2.^a Ton.^a a 3. Lo q. vale la Prudencia

elafa
All.^o 2/4

2 *2* *2* *4* *6* *2* *6* *3* *4* *3*

Mar. All.^o *6*

Allegro

Parola.

All.^o C: $\frac{6}{8}$ ¹⁰ ¹ ⁵ ⁸

Parola.

mf. *All.^o* C: $\frac{6}{8}$ ² ¹ ¹ ³ ⁹

fp *fp* *fp* *fp*

fp *fp* *fp* *fp* ⁶ ² ⁶ ¹

Parola.

All.^o C: $\frac{6}{8}$ ¹

²

² ⁴

Parola. $\frac{3}{4}$ Tace y Parola

All.^o $\frac{6}{8}$ $\frac{12}{2}$

All.^o *adagio* $\frac{2}{4}$ $\frac{20}{2}$

$\frac{19}{2}$ *Allegro* Parola.

All.^o $\frac{2}{4}$ $\frac{3}{2}$ $\frac{5}{2}$

$\frac{6}{2}$ *f* *p*

$\frac{7}{2}$ *f* *p*

Parola.

All.^o $\frac{2}{4}$ $\frac{3}{2}$

$\frac{3}{4}$ Tace.

final In G.

All.^o

G: # 2/4

Mus 140-3

B

Bajo

Ton. a 3.

//

Lo que vale la prudencia

//

All.^o E^{\flat} $\frac{2}{4}$

Ayuntamiento de Madrid

All.^o $\text{C} \frac{3}{8}$

f. p. *f.* *p.* *f.* *p.*

ten *f.* *p.*

f.

Parola

All.^o $\text{C} \frac{2}{4}$

f. *p.* *f.* *p.* *f.* *p.* *f.*

p. *f.* *p.*

f. *f. p.* *f. p.*

Parola

All.^o $\text{E}:\flat\text{6}$ *p.* *f.* *f-p* *f.* *f-p.* *f.* *f-p.*

f. *f-p.* *f-p.*

f. *p.* *f-p.* *f-p.* *f-p.* *p.*

f. *Parola*

All.^o No mucho. $\text{E}:\flat\text{3}$

f.

Parola

All.^o $\text{C}:\flat\text{G}$ f p

Parola

All.^o arai $\text{C}:\flat\text{G}$ f

f *p*

Allegro *Parola*

All.^o $\text{C}:\flat$ $\frac{2}{4}$ *f.*

p. *f.* *p.* *f-p.* *f.*

f-p. *f-p.*

f-p. *f-p.*

f-p. *f-p.*

f.

Parola

Ayuntamiento de Madrid

Ayuntamiento de Madrid

Ja. Carlota Perez
Mus. 140 - 3

La canto la Martina
Lavor la Carlota

t

Bafo

Ton.^a a 3.

Lo que vale la prudencia

All.^o $\text{G}:\flat^2$

f *p* *cres.* *Mas All.^o*

Parola.

All.^o C 3/8

ter

Parola.

All.^o C 2/4

f

Parola.

All.^o $\text{C} \flat$ $\frac{6}{8}$

Parola.

All. no mucho. $\text{C} \flat$ $\frac{3}{4}$

Allegro
Al Berno

Parola.

All.^o $\text{C} \flat$ $\frac{6}{8}$ *te p*

Finis

All.^o and. $\text{C} \flat$ $\frac{2}{4}$ *te*

Al Segno. *Parolas*

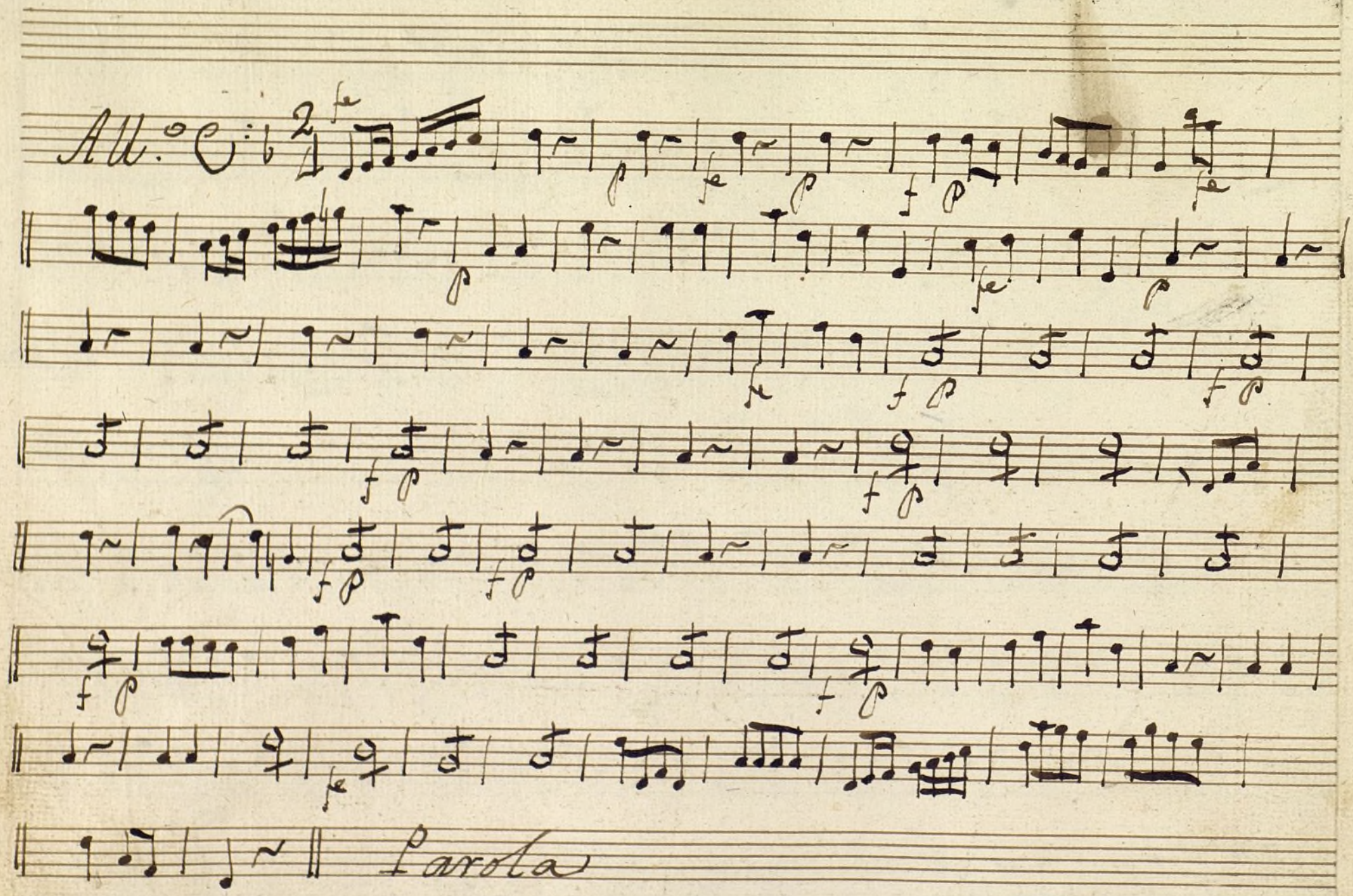
All.^o 

Ayuntamiento de Madrid

All. *Cres.*

Ayuntamiento de Madrid

carmen incompleta

Valse

Mus 140-3

Bajo ~~o Fagot~~

ton.^a a 3.^o

∥.

Lo q.^e vale la prudencia

∥.

Seq.^o 2.^o n.^o 18

All. $\text{B}\flat$ $\frac{2}{4}$ *f.*

p. *f.* *p.* *f.* *p. f. p.*

p. *f.*

p. *f.* *p.* *f.*

p. *f.* *p.* *f.*

f. *p. f.* *p.* *p. f.* *p.* *cresc*

f. *p.* *f.* *p.* *f.*

p. *f.* *Man All.* *f.*

All.^o 3/8 *f.* *p.* *f.* *p.*

f. *f.* *p.* *f.* *p.*

ten *f.* *f. p.*

ff. *f. p.*

All.^o 2/4

f. *p.* *f. p.* *f.*

p. *f.* *p.*

f. *f. p.*

All.^o *f. p. f. p. f. p. f. p.*

All.^o No mucho *f. p. f.*

All.^o 3/8 6

f. p. f. p. f. p. pmo. f.

All.^o assay 3/8 2/4

f. p. f. p.

Allegro

Parola

Dynamic markings and performance instructions visible in the score include:

- f* (forte)
- p* (piano)
- p.^o punt.^o* (piano, staccato)
- arco* (arco)
- f.* (forte)
- pp* (pianissimo)
- p.^o crea* (piano, crecendo)

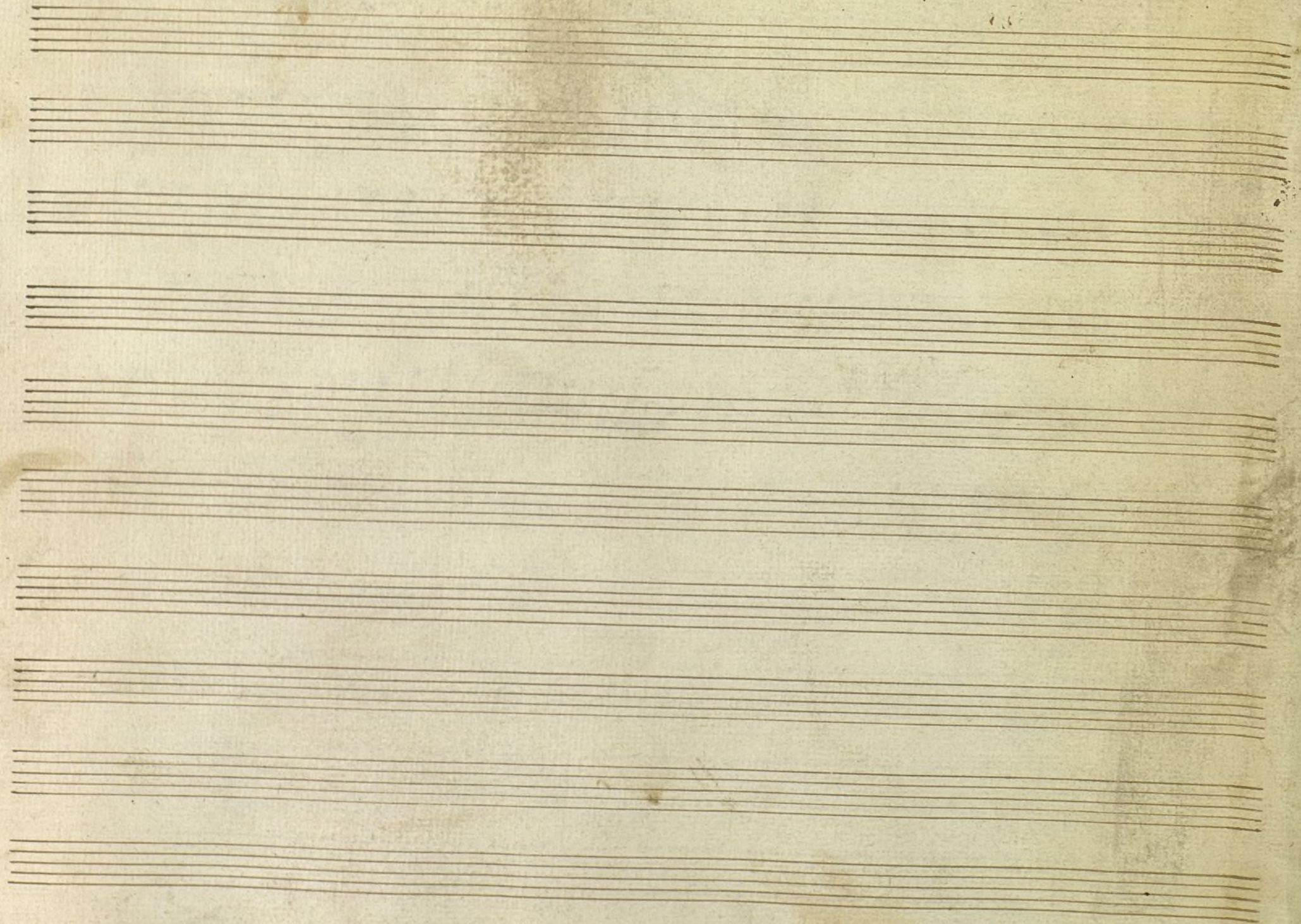

Ayuntamiento de Madrid