



Bodleian Libraries

UNIVERSITY OF OXFORD

This book is part of the collection held by the Bodleian Libraries and scanned by Google, Inc. for the Google Books Library Project.

For more information see:

<http://www.bodleian.ox.ac.uk/dbooks>



This work is licensed under a Creative Commons Attribution-NonCommercial-ShareAlike 2.0 UK: England & Wales (CC BY-NC-SA 2.0) licence.



The Heavens

1710

Gough
Staffordshire Acid

p. 2.

= R. 9. 529

= R. Top 753

Duplicate. Gough.

Summing.

Tho: Hearne.

Apr 11.

M. DCC. XVII.

Ex Dono Amici egregij Richd:
Rawlinsoni, A. M.

μ 1580.

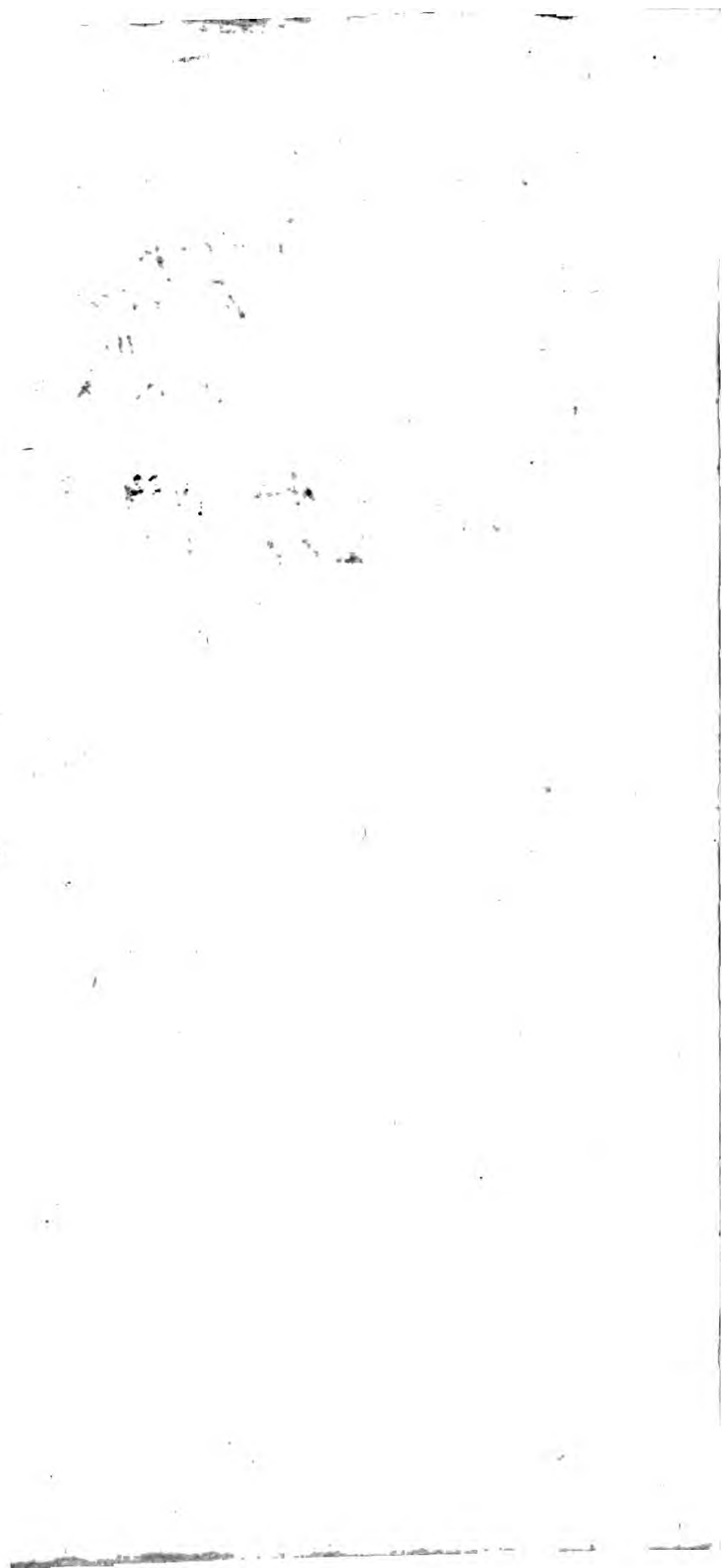

1. The first part of the document discusses the importance of maintaining accurate records of all transactions. It emphasizes that this is essential for the proper management of the organization's finances and for ensuring compliance with relevant laws and regulations.

2. The second part of the document outlines the various methods and techniques used to collect and analyze financial data. It includes a detailed description of the accounting process, from the initial recording of transactions to the final preparation of financial statements.

3. The third part of the document provides a comprehensive overview of the different types of financial statements that are prepared and used by organizations. It explains the purpose and content of each statement, including the balance sheet, income statement, and cash flow statement.

4. The fourth part of the document discusses the role of internal controls in the financial reporting process. It highlights the importance of these controls in preventing and detecting errors and fraud, and in ensuring the reliability and integrity of the financial information.

5. The fifth part of the document concludes by summarizing the key points discussed throughout the document and emphasizing the overall importance of sound financial management practices for the success and sustainability of any organization.

BOOKS relating to the ANTIQUITIES
of England, Printed by E. Curll.

I. **R** *Isdon's Survey of Devonshire.* With the City and County of *Exeter.* Containing Matter of History, Antiquity, Chronology, the Nature of the Country, Commodities, and Government thereof. With sundry other Things, worthy Observation. 2 Vol. Price 10 s. the common, 15 s. the Superfine Paper.

II. Sir *Thomas Browne's* Antiquities of the Cathedral Church of *Norwich.* Containing all the Inscriptions upon the Tombs and Monuments. With a Catalogue of the Bishops, Priors, Deans, Chancellors, and Prebendaries, in an exact Series of Succession, to the Year 1712. By Dean *Frideaux.* Illustrated with Prospects, Portraits, Draughts of Tombs, &c. curiously Engraven on 23 Copper-Plates. Price 7 s. 6 d. the small, 12 s. the large Paper.

III. Mr. *Gale's* History and Antiquities of the Cathedral Church of *Winchester.* Containing all the Inscriptions upon the Tombs and Monuments: With an Account of the Bishops, Priors, Deans, and Prebendaries; also the History of *Hyde-Abbey.* Adorn'd with 18 fine Sculptures. Price 10 s. the common, 12 s. the Superfine Paper.

IV. The Antiquities of *Westminster-Abbey.* Containing all the Inscriptions on the Tombs and Monuments. With many Cuts. Price 7 s. 6 d.

V. Dr. *Ayliffe's* Ancient and Present State of the University of *Oxford.* Containing, 1st, An Account of its Antiquity, past Government, and Sufferings. 2dly, Of its Colleges, Halls, and Publick Buildings, and of their Founders and Benefactors. 3dly, The Laws, Statutes, and Privileges; with a Collection of the Royal Grants and Charters given to the University. Two Vol. Price 12 s.

VI. Mr. *Aubrey's* Introduction towards a Natural History of *Wiltshire.* With other Curious Miscellanies. Price 3 s.

VII. The History and Antiquities of the City, and Cathedral Church of *Hereford.* Containing, all the Inscriptions on the Tombs and Monuments. With an Account of the Bishops, Deans, and Dignitaries. Also an Appendix of several curious Original Papers. Price 7 s. 6 d. the Common, 10 s. the Superfine Paper.

VIII. Mr. *Ashmole's* History of the most Noble Order of the *Garter,* and the several Orders of Knighthood extant in *Europe.* The 2d Edition. Now compar'd with the Author's Corrections in his Library at *Oxford,* and continued down to the Year 1716. Illustrated with proper Sculptures. Price 7 s. 6 d. the small, 12 s. the large Paper.

A
SURVEY
OF
STAFFORDSHIRE.

CONTAINING,
The ANTIQUITIES of that *County*,
with a Description of *Beeston-Castle*
in CHESHIRE.

By SAMPSON ERDESWICKE, *Esq;*

Publish'd from Sir WILLIAM DUGDALE'S
Transcript of the AUTHOR'S Original
Copy.

To which are added,
Some OBSERVATIONS upon the POS-
SESSORS of *Monastery-Lands* in *Staf-*
fordshire. By Sir SIMON DEGGE, *Knt.*

L O N D O N:

Printed for E. Curll, at the *Dial* and *Bible*
against St. *Dunstan's* Church in *Fleet-st*
M. DCC. XVII. *reet,*

PLATE I

PLATE II

PLATE III

PLATE IV

PLATE V

PLATE VI

PLATE VII

PLATE VIII



T H E

P R E F A C E.

TH E kind Reception which the Descriptions of our English Counties has met with, encouraged the Publication of this Manuscript Survey of Staffordshire, wrote by a Gentleman, a Native of this County, Eminent for his Skill in History and Antiquities; an intimate Friend of the Learned CAMDEN's, and justly Celebrated by him. This Piece was so highly esteemed by the Gentry of this County, that many Copies were taken of it, and preserved as valuable Rarities by them. Before it was sent to the Press, several Manuscripts were collated, and no Labour spared to publish the Work in as compleat a manner as the Author left it, whose Original is said to be lost. The first Manuscript we shall take Notice of, is repositied in the Archives of the Bodleian Library in Oxford, and is in some parts defective. The second was communicated by Ralph Thoresby of Leeds in Yorkshire, Esq; and P. R. S. which, tho' frequently supplying the Defects of the former, seems to be wrote by the same Person, the Third and last (to omit others less material) was Transcribed by Sir William Dugdale, Knt. who has added something at the latter end, and the Letter of Sir Simon Degge. This Manuscript seems very accurate, and correct, and has some considerable Additions, omitted in the other Copies sent to the Editor. Of this Author, and his Work, I shall say no more, but refer you to the Account given of him by the Oxford Antiquary.

ANTHONY



ANTHONY a WOOD'S *Ac-*
count of the AUTHOR. Vol. 1.
col. 275.

† Reg. v. coll. Brean. fol. 95.
an
Muse
SAMPSON ERDESWICKE, Son of Hugh Erdeswicke, Esq; was Born at Sandon in Staffordshire, Studied in the Condition of a Gentleman Commoner in Brasenose College, in 1553 and 54 (1st and 2d of Queen Mary) where he laid the Foundation of some Learning, that advanc'd him to greater in future Times. Afterwards he retir'd to his Patrimony at Sandon, where applying his Mind to that kind of Learning which his Genius led him to, became at length a Gentleman well accomplish'd with many vertuous Qualities. He was very well vers'd in Histories, but more in Antiquities, especially in those of his own County; and therefore stiled by the Learned CAMDEN, * a very great Lover, and diligent Searcher of venera-

* In Britannia, in Com. Staff.

ble Antiquity, † adding, that in this Re-
 gard he is no less worthy of Remem-
 brance, than for that he is directly in the
 Male-Line descended from Sir Hugh Ver-
 non, Baron of Shipbrook, the Name be-
 ing chang'd by the use of that age, accord-
 ing to sundry Habitations, first into Hol-
 grave, and afterwards into Erdeswicke.
 At length for the tender Respect he had
 to his Native Country, and desiring much
 the Honour of it, wrote [A Short View of
 Staffordshire, containing the Antiquities
 of the same County. It was began about
 the Year 1593, and continued by him to
 his Death, from ancient Evidences and
 Records, with Brevity, Clearness, and
 Truth. †

Mr. Erdeswicke submitted to the stroke
 of Death, on the 11th Day of April, 1603,
 and was Buried under a goodly Monu-
 ment of Free-stone, with his Proportion
 thereon, Erected by himself in his Life-
 time, in the Church of Sandon. Which
 Church was, a little before, new Glazed
 and Repaired by Him. See more of him in *Will-*

iam Wrayley among these writers, under the year 1617.

Mr.

Ms. The
 beginning of
 which, Sir,
 having disposed
 with my self
 to take a fur-
 ther view of
 the Shires of
 Staffordshire and
 Cheshire, &c.

† The original
 this, or at least
 acquy, is in the
 hands of *Willel-*
Chenwood of
Jugathe in the
Staffshire Esq.
 who is, and has
 been several
 years, in the
 taking of these
 Wrayley of that
 County.

† A Character, which says Dr. Plot, In his Natural Hi-
 story of Staffordshire, pag. 276. He has fully made good in the
 Manuscript View of this County, written by Him.

Army, &c. — Mss. Some of which are in the hands of the said *W. Chen-*
wood, and elsewhere, and have been used by divers Antiquaries. It is
 said also that our author Erdeswicke wrote a book intit. *Thames*
Wrayley, published under the name of *Willel. Wrayley*, in
 1592 (as I shall, more at large tell you hereafter) but that he repul-
 licated it as author, while I tell you that Erdeswicke submit-
 ted it.

Collection of
 Genealogies, monuments
 of the said *W. Chen-*

Mr. *Erdeswicke's* INTRODUCTION to his SURVEY of *Staffordshire*. In a Letter to a Friend. †

SIR,

HAVING dispos'd with my self to take a farther View of the Shires of Stafford and Cheshire (according to promise) I have set down what I have found, or can yet learn; and have thought it a very commodious way to follow the Rivers (as you have done.)

And therefore to omit the Seating of both the Shires, and adjoining them to their Neighbouring Countries (that matter being by you very well disposed.) I will begin first with Staffordshire, and in that with the River of Trent, which taketh its beginning in the Northwest part of the Shire, runneth from thence, first Southwards, then South-East, then plain East, and so bending towards the North-East, entreth into Derbyshire, and leaveth Staffordshire.

† Suppos'd to be Mr. Camden.



A
SURVEY
 OF
STAFFORDSHIRE.



TRENT hath the first Spring in the Moor-lands, between *Bidulph* and *Morton*, and divideth the Shire almost into two equal parts, North and South; the North being divided into Moor-land, and Wood-land.

BIDULPH being in the Confine of the Shires, joyneth upon *Cheshire*. Within less than two Miles of *Congleton*, is a goodly Manour; where *Francis Bidulph*, a Gentleman of an Ancient House, and ta-
 B king

king his Name of the Place, hath Builded a stately and fair new House of Stone. 20 *Conquest*, *Bidulph* was in the King's Hands. The *Bidulphs* derive themselves from one *Ormus* Lord of *Darlaveston*, vulgo *Darleston*, juxta *Stone-Fenton*.

THIS *Ormus* lived either in the Conqueror's time, or the next succeeding Age; he had Issue, *Robert*, *Edward*, and *Thomas*: *Robert* had Issue, *Aliva* Married to *Ingenulphus* the Son of *William de Gresley*, who had Issue by her *Petronella*, Married first, as I take it, to *Henry de Audleigh*, by whom she had Issue *James*, and after to *Robert Sugentiaall* Knight, and *Dionysia de Darlaveston*; *Dionysia* had Issue *Felicia* the Wife of *Henry Verdon*, and after to *Thomas*, Brother of *Adam Dom. de Leighton* in *Cheshire*. The Lands were so divided, that *Ingenulph de Gresley* and *Aliva* had *Tunstall*, *Chaddersly* and *Chell* descended from them to the Lord *Audleigh* by his Wife *Petronella*, and *Darleston*, *Fenton* and part of *Bidulph* not given away before, was allotted to *Dionysia* the Mother of *Felicia*, Wife of *Henry Verdon*. *Aliva* before spoken of, gave to *Roger* the Son of *Edward*, *Middle-Bidulph*, for *Bidulph* is divided into divers Hamlets; that is to say, *Over-Bidulph*, *Middle-Bidulph*, and *Nether-Bidulph* and *Knippersley*.
Robert

Robert the Son of *Edward* had Issue *Thomas*, who had Issue *Roger*, who had Issue *William*, who had Issue *John*, who had Issue *Robert*, who Married *Cicely* the Daughter and Heir of *Thomas* the Son of *Thomas*, Son of *Henry Biddulph* Kt. who Sold *Normancoate* to *Henry de Audleigh*, and *Henry* passed it over to the Abbey of *Hilton*, *in liberam eleemosinam*, which *Henry Biddulph* was the Son of *Thomas Biddulph* Kt. *Son of the afore-named *Ormus*; for *Aliva* did also give to *Thomas* the Son of *Ormus* her Uncle, the Town of *Normancoate* and *Over-Biddulph*: Of *Robert* and *Cicely* came *Robert*, who had Issue *William*, who had Issue *Richard*, who had Issue *Richard*, who had Issue *Francis*. *Nether-Biddulph* is now possessed by *Edward Manwaring*, Son of *Edward Manwaring*, third Brother of Sir *Randolph Manwaring* of *Peve*; the Father Married *Alice* the sole Daughter and Heir of *Robert Bogley*, by whom *Edward* the Son inherits the same, by deriving himself as Heir to his Mother, and as I take it, from *Henry Verdon*, and *Amiritia* his Wife.

KNIPPER SLEY was possessed by a Race of Gentlemen, who take their name of the place about the beginning of King *Henry III*'s time. *Robert* of *Knipersley* had *William*, the 29th of *Hen. III*.

4 *A Survey of STAFFORDSHIRE.*

who had Issue *Robert*, 24 *Edw. I.* who had Issue *William*, 2d *Edw. II.* who had issue *Katherine*, *Robert Bowyer* having Married her. She was the last Heir of the last *Robert Knippersley*, about 11 *Rich. II.* Time, at the first entred himself into *Knippersley* Armoury, but now of late his Heirs have invested themselves into new Armoury.

TRENT following its Course, leaveth *STANLEY* a little Village about a Mile Eastward from it, of this small Village do all the great Houses of *Stansley* take their Name, who seem to me to be descended from the *Audleighs* by their Paternal Ancestors. For *Adam*, the Son of *Lydulphus de Audleigh*, did give to *William* the Son of *Adam de Stansley* his Uncle, all *Stansley*, and half the Town of *Bagnall* in exchange for the Town of *Talk*. Sir *Rowland Stanley*, of whom the Earls of *Derby*, and the rest of the House of *Stanley* descend, is to this day owner of *Stansley*. The Place seems to take its Name from the nature of the Soil, though it be in the Moor-lands is yet a rough and stony place, and many cragged Rocks about it.

NORTON is the next Village that receiveth *Trent* through it. *Valvlet* held *Norton* of *Robert de Stafford*, 20. *Conq.*
I find

I find a Record that *Robert* the Son of *Randulph* held *Alfriton* and *Norton* immediately after the time of the Conquest; which *Robert* founded the House de *Bello Capite* in *Derbyshire*, and had issue *William* Lord of *Alfriton* and *Norton*; *William* had issue *William*, Baronet of *Alfriton*, who had issue *Robert*, who had issue *Thomas*, that died without issue, and *Alice* Married to *William* the Son of *William de Chaducey* vulgo *Charworth*, *Amiritia* the Wife of *Robert Latham* and *Letitia* that died without issue. I take it for most certain that this is the *Norton* the Record speaketh of; for I find one only Escutcheon in the Church, and that so very old, that I think it to be set up by some of the Baronets of *Alfriton*, whose Mark it was, though I know that both *Charworth* and *Latham* used it, after she had Married the Heirs of *Alfriton* as their particular Armoury. There are in *Norton* Church-yard divers Monuments of freestone, each of them having a Cross engraven upon the Tombs, and under the corner of a Cross the Figure of an Arming-Sword, but Writing there is none, unless it be under the lower part of the Stone. Of late time *Norton* hath been the Inheritance of Sir *William de Meere*, and since, the one moiety came to the Lord *Aud-*

leighs, and the other to the Barons of *Stafford*, until this present Baron sold it ; but by what Title he came to it, I cannot yet learn.

TRENT having past *Norton*, leaveth *BAGNALL*, a Village removed from it Eastward more than a Mile. 20 Conquest, *Robert de Stafford* was owner of it ; the Village though of late time it hath not been possessed of any Man of Note of that Name, yet I find *Testis* to a very ancient piece of Evidence before *Henry III*d's time, that one of the *Bagentialls* have been feated amongst, and before some of the Chief Men that lived then in the Shire, as may appear by the Brief of the said Deed here presented. *Willielmus de Cheddleton omnibus, &c. sciatis me dedisse, &c. Ph. de Draycoate, &c. Teste Henrico de Furveances, Tho: de Edinton tunc Vic. Henricus de Legarnda de Prestwood, Adm. de Aldarega, Henry de Davestone, Roger de Bagenhold, Will. de Verdon, Henry de Munkstore, Galfridus de Sortforlong ;* But all the Names of them since, have been brought down, I know not how, unto the *Plebean* State, until this our present Age ; that two Brethren of that Sirname, Sons of one *John Bagnall*, Born at *Barlstone*, the one *Ralph*, the other *Nicholas*, were for their Valour, *Ralph* at *Muscleborow*,

borow, and *Nicholas* in *Ireland*, both of them adorned with the honour of Knight-hood, the Son of which *Sir Nicholas*, *Henry* by Name, tracing his Father's steps, is also advanced to the same Dignity. There is also in *Bagnall* an House called *Greerway*, that hath been possessed by a Race of Gentlemen of the same Name.

FROM hence *TRENT* passeth to *HILTON*, sometime an Abbey, founded, as I take it, by the Lord *Audleigh's* Ancestors, of which I can say nothing except that Verse

*Quas Sacras Aedes pietas construxit avorum
Has nunc heredes devastant more luporum.*

be well verified, if the Possessor as he is descended from so near to the Founder.

FROM hence *TRENT* passeth to *STOAKE*, leaving *BUCKENHALL* somewhat Eastward from it, *Chetell* held it before the Conquest, and 20 Conquest, the King, and 9 *Edw. II.* *Theobald* and *Vivia de Vernon* were Lords of it; and 14 *Edw. III.* *Elizabeth Dom. de Burwart* was Lady of part of *BUCKENHALL*, and so continued until 34 *Edw. III.* but whose Daughter or Wife she was I yet know not; but between the Conquest, and *Edw. I.* time there was Lord of it, one *Alanus de Buckenball*,

from whom the *Allens* of this Country, as they say, *trahunt originem*; and of whom is descended *Thomas Allen* of *Cantaman*, so well known for his Vertue, Knowledge, and Learning, that he needs not any commendation of mine. Of *STOAKE* I can report no more, but that having so many Religious Houses in the Shire, it had a marvelous Hap to escape the Covetousness of them in all Ages, and is one of the best Parsonages in the County, and is not yet Appropriated.

TRENT then making hast to receive *NEWCASTLE*-Water, leaveth but little Eastward, first *FENTON*, then *HANDFORD*; *NEWCASTLE*-Water hath its beginning near *TALK*, a Town before spoken of, where somewhat more Easterly stands *BROADWELL*, the Seat of *Ralph*, the Son of Sir *William Snead*, who is the fourth Man from the raiser of that Family; *William* by Name a Citizen of *Chester*, who had issue *Richard*, the Father of the said Sir *William*; this *Ralph* by his Virtue, Affability, Lenity, and in all good sort encreasing his Patrimony, sheweth that the first Advancer obtained his Wealth, whereby the House is come to this Estate, by lawful, good, and laudable Means; for otherwise
you

you know God would punish the Sins of the Parents upon the Children unto the third and fourth Generation, and the third-Heir should scarce enjoy the Patrimony.

A little lower stands *CHESTER-TON*, where are to be seen the Ruins of a very antient Town or Castle; there yet remaining some Rubbish of Stone and Lime, whereby may be perceiv'd that the Walls have been of a marvelous thickness, and the Name doth argue some Town, or rather Castle, there to have been feated; As also by the decay thereof, which may seem to be occasioned by the building of *Newcastle*, whereupon, as I take it, the same took the Name of *NEWCASTLE*.

THE Walls whereof begin to follow the other, shewing themselves also very ruinous, and almost as little to the view, but that they stand in a great Lake or Pool as the other do not. *Newcastle* is two Miles from *Chesterton*, and standeth upon a Brook, which taketh its Name from thence, and is governed by a Mayor, and having the liberty, that antient Burroughs for the most part have, doth also send two Burgeses to the Parliament House.

MORE than a Mile from *Newcastle* Southwards stands *KEELE*, where the said

said *Ralph Snead* hath built a very proper and fine House of Stone. In the same Town also dwelleth a Gentleman of the Surname of *Brett*.

TRENT having received *Newcastle-Water* passeth to *TRENTHAM*, where sometimes was a Religious House, whereof I know no more than is said, except what I find in a Record that the Prior and Convent holds the same and Church in proper Use, and that they entered the same *tempore Regis Rufi per Hugonem Tetter Conventus Cestre in propriam & perpetuam eleemosinam.*

AND so leaving on the East *BARLASTON*, and on the West *TITTERSOR*, both, the late Inheritance of the Barons of *Stafford*, and not long since sold by the present Baron of *Barlaston*, who was Lord about *Hen. III*d's time: *John* the Son of *Philip Holgate* and of *Tittersor* Inode *Tittersor*, but how they came afterwards to the *Staffords* I know not, except they came by Escheat, for they were holden 20 Conquest of *Robert de Stafford* by *Holgate* of a large Manour called *Culmesdon*, whereof are Members, *Meaford*, *Olton*, *Berry-Hill*, *Cotwoldston*, *Mathersal*, the *Spot*, *Granges*, *Buckenhall* and *Woodhouses*. Sometime this Lordship, as I take it, was the *Pantulses*, and of latter time
the

the *Trussels*, who built there a goodly and stately House of Stone whereof several ruins do yet remain. The *Trussels* were Lords thereof by marrying an Heir of the *Pantulses* or *Pandulphs*. Since, the *Verdons* of *Haddon* in *Derbyshire* were Lords of it, I think, as our Lawyers say, by Perquisition; whereof the last Sir *George* leaving two Daughters *Margaret* and *Dorothy*. *Margaret* was married to Sir *Thomas Stanley*, 2d Son to Sir *Edward* Earl of *Derby*, and Father of *Edward Stanley* now owner thereof.

THEN on the West side thereof *Trent* leaveth *DARLASTON*, where on a goodly large steep Hill be the ruins of a very large House, or rather, as may seem, of some small Town, the report of the Country is, that this place was sometime the Habitation of *Wolfarus* King of *Mercia*, and not unlike, for that Stone where his Son *Walfradus* was Martyr'd, is but a Mile off: This is that *Darlaston* now lately spoke of. Of *Darlaston* is now owner *James Collier*, whose Grandfather was first a Taylor, then a Draper, then a Wool-buyer, (for some Staplers grew to such Wealth) that he purchased *Darlaston*, and almost all *Stone*, which is a thoroughfare to *London*, and a pretty Market Town, and also a goodly Farm lying within a
Mile

Mile from *Trent* Southward, and two Miles from *Stone*, being a Grange belonging to the Abbey of *Cumbermeare*, called *Earl Hyde*, which (as I take it) taketh the Name, by reason it was at the Conquest the Lands of *Comes Rogerus Montgomericus*, and contains one Hyde of Land, as if one might say the Earl's Hyde.

STONE was sometimes a Priory, and was founded by *Kenulfus*, or *Kenelinus* King of *Mercia*, but much increased by the Barons and Earls of *Stafford* whose Burial place it was for the most of them; for there lyeth buried first, *Robert* first Baron after the quest, and *Amaritia* his Wife, *Nichid* the second, and *Matilda* his Wife, *Robert* the third Baron, and *Anastasia* his Wife, *Her-verius Bagott* fourth Baron, in right of his Wife *Millicent* Daughter and Heir of the last before-named: *Robert Harvey Bagott* the Son of *Harvey* and *Millicent*, fifth Baron, and *Petronella* his Wife, and *Robert* his Son sixth Baron, and both his Wives, who obtained the Freedom of the House from *Onelworth* to which before it was subject: Also *Nicholas* his Son, seventh Baron, also the Heart of *Hugh*, second Earl of *Stafford*, Son of *Ralph* the first Earl, which *Hugh* died at *Rhodes*, and the Body of his Wife *Philippa* was buried at *Stone*. Now the said Priory and the Demesnes

mesnes thereof, together with the Deana-ry of *Stafford* is in the Possession of *William Crompton* who hath seated himself there. This *William* was Son of one *William* a Merchant *ex humili loco natus*, who purchased the said Priory soon after the Dissolution thereof.

TRENT having taken its course by *Stone*, passeth between *ASTON* and *STOKE*, and *Aston* and *BURSTON*, of which more hereafter, both the Lands of *Walter Haviningham* descended from the *Havininghams* of *Suffolk*, for *Walter* was the Son of *Christopher*, who was the Son of *Erasmus*, who was a younger Brother of the *Havininghams* of *Suffolk*, which *Erasmus* married *Mary* the Daughter and Heir of *Walter Moyle* of *Kent*, and *Isabella* his Wife the Daughter and Heir of *John Stanley*, Son and Heir of Sir *Humphrey Stanley* Knight and Baronet, and *Ellen* his Wife, Daughter and Heir of *Ja. Lea*, Kt. Son and Heir of *William Lea* of *Knighthley*, and *Maud* his Wife.

THE last *Ralph* Earl of *Chester* build- ed the Castle of *CHARTLEY*, the ruins whereof yet remain, the Park is ve- ry large, and hath therein Red Deer, Fal- low, wild Beasts, and Swine, &c.

SALT is now in contention, *Chet- wind* claiming it as parcel of his Manour
of

of *Ingestry*, and certain others of inferior State intitule themselves as Lords in common of the said Manour every one *pro rata*.

H O P T O N lying more South, one little Angle reacheth to *Trent*, whereof was sometime Lord, *Robert de Beck Filius & Heres Aliciæ Dom. de Hopton*, from whence it descended by inheritance after by many descents by a Daughter, *Maud* by Name, to *Richard Beston* alias *Peshall*, who had issue *Humphrey Peshall*, who had issue *Hugh Peshall*, Kt. who had issue *Katherine* his Heir, who was married to Sir *John Blount*, Son and Heir of Sir *Thomas Blount*, of *Kinlet* in *Shropshire*, both Knights; who had issue by her Sir *George Blount*, Kt. *Elizabeth* her Daughter, which was Mother of *Henry Fitz Ray* Duke of *Richmond*, and *Anne* another Daughter married to *Richard Lacon* of *Welley*. Sir *George Blount* had one only Daughter, which is married to *John Preston* of *Sudbury* in *Shropshire*, but Sir *George* gave both *Hopton* and all his other Lands from his Daughter and his Brother *Henry's* Son, to *Rowland Lacon* now of *Welley*, his Sisters Son, why he did so, not being known.

NEXT *Hopton*, on the same side *Trent*, upon the Bank thereof, lieth *INGESTRY*, the Seat of the *Chetwinds* of *Staffordshire*;

fordshire; they were the Lands of *Edward de Mitton*, and he had issue *Ralph* his Son and Heir: This *Edward* lived about the time of *Henry* the II^d: Not long after, it came to the Possession of the *Chetwinds* by Marriage, as I think, of an Heir of the *Mittons*, for that they have the Lordship of *Mitton*. Also I find that *Philip Chetwind* was Lord of *Ingestry* 19 *Edw. I.* in whose Race it continues to this day.

NEXT *Ingestry*, Southward unto *Trent* joyneth *TICKSALL*, sometime an Habitation of the House of *Wartneys*, or as it is written, *Sastenoise*. *Paganus de Sastenoise* was Lord thereof about the time of *Hen. II^d*, He had issue *Cond* thereof, of whom descended *Jeffry*, that lived in *Edward* the II^d's time, and he had issue *Malcolme*, who had issue *William*, who had issue *Roger*, who had issue *Ruifia* that was married to Sir *John Mavestone*, Kt. and by him had no issue, and then it came to the *Littletons*, and since it came to *Aston's* House, whose chief House now it is, where Sir *Edward*, Grandfather to this Sir *Edward*, built a fair House, the first height very well wrought of Stone, the rest of Plaster and Timber, but whether it is beautified, (or rather defaced) I know not which to say, with a very stately Gatehouse built of Stone by Sir *Walter Aston*,
this

this Sir *Edward's* Father; being one of the fairest pieces of Work I have seen, made of late, in these Countries.

ON the North-east side of *Trent*, over against *Tickfall* lieth *HAYWOOD*, a goodly Manour; sometime belonging to the Bishops of *Coventry* and *Litchfield*, but of late, to the Lords *Pagets*. In this *Haywood* was the antient Seat of the *Astons*, *Rogerus Malanc. Episc. Coventry & Litchfield* gave the same Seat to *Robert de Aston valetto suo* about the time of King *Henry* the III. He was the Son of *Ralph Aston*, and Father of Sir *John Aston*, Kt. Sir *John* was Father of Sir *Roger Aston*, Kt. who was Father of *John*, who was Father of Sir *Thomas Aston*, Kt. Father of Sir *Roger Aston*, Kt. Father of Sir *Robert Aston*, Kt. Father of *John*, Father of Sir *John Aston* Knight and Baronet, Father of Sir *Edward Aston*, Kt. Father of Sir *Walter Aston*, Kt. Father of Sir *Edward Aston*, Kt. now living. 1595.

TRENT upon leaving *Tickfall* receiveth the *Sow*, which upon the Southside washeth also *Tickfall*, making it almost an *Isthmus*. *SOW* taketh its beginning near *MADLEY*, a goodly Manour, of antient times belonging to the Barons of *Stafford*, but by the Attainder of *Edward* the last Duke of *Buckingham*, it came to the

the Crown, and by the King, as I have heard, was given to the Lord *Bray*, from whence it came to the Lord *Wentworth*, who sold the same to Sir *Thomas Offley* Kt. late Mayor of *London*, Father of *Henry Offley* now owner thereof.

IN *Madely* Parish is *WRINEFORD*, the inheritance and House of the *Egertons*, they possess the same, as Heirs to *Hellen*, one of the Daughters and Heirs to Sir *John Hawkestone*, Knight, and *Geffrey* the Son of *Hugh Betley*: *Hellen* was the Wife of *William*, Son of *Ralph*, Son of *Ralph* Son of *David*, Son of *Bryan Egerton* of *Calwate* in *Cheshire*, 2d Son of *Philip Egerton*, of *Egerton*, of whose Line see more in *Cheshire*, and Mother of *Ralph Egerton*, Father of *Hugh Egerton*, Father of *Ralph*, Father of *John*, and *William*; *John* was Father of Sir *Ralph Egerton* Kt. Father of *Edward* of *Betly* now living.

BETLY lieth North from *Wrineford*, and joyneth thereto, wherein stands the Ruins of *Hey'l*, a Castle late of the Lord *Audleigh's*.

TWO Miles from *Betly* North East, lieth *Audleigh*, the Antient Barons of the *Audleighs*, concerning the Advancement of which House, read the Copy of a Confirmation of *Hen. 3.* hereafter written;

Henricus Dei Gratia, &c. By this Deed is given to the *Audleighs* by the King, *Ansfield, Tunstall, Chadley, Chell, Thursfield, Bradwell, and Normancoate,* and of the Gift of *Nicholas Verdun.* *Audleigh* with its Appurtenances, and divers other Hamlets and Privileges confirmed unto the *Audleighs* by the said Deed. The first *Audley* that I can read of, is called *Adam,* the Father of *Lynulphus,* or *Bidulphus de Audley*; which *Bidulphus* had issue *Adam,* who had issue this *Henry* before spoken of, who had Issue *James,* who had issue *James,* who had issue *Nicholas,* who died both without issue; and three Daughters; that is to say, *Margaret,* Married to *Roger, Jone,* to *John Tulchell,* and *Margery,* to *Philimus Fitzwarren.* *Margaret* the Wife of — — passed her Lands to *John Tulchell,* and after died without issue; so that *John Tulchell,* and *Jone* his Wife, having two parts of *Audleigh* Barony, their Son *John* was accounted as Baron *Audleigh.* He had issue *James* Lord *Audleigh,* who had issue *John,* who had issue *George,* who had issue *Henry,* who had issue *George,* now Lord *Audley.* *Fitzwarren,* and *Margaret* his Wife, hold their part of the Barony of *Audley,* and left it to their Son, who had issue *Filme* Lord *Fitzwarren,* who had issue *Elizabeth,* Married to *Richard Hawford* Kt. who had issue *Katherine,* or
Thomy-

Thomyzine, Married to *William Bourcher*, 2d Son of *William Viscount Bourcher*, Lord *Fitzwarren jure Uxorio*, who had issue *Hillime Lord Fitzwarren*, who had issue *John Lord of Bath*; who had issue *John Earl of Bath*, who had issue *John Earl of Bath*, who had issue *John Lord Fitzwarren, patre viventes*; who had issue *William Countric of Bath*, a Lover of Antiquity, as I have heard: I stand in doubt whence *Adam* the—of *Bidulph*, and the rest of the *Audley's* derive themselves first; methinks they should descend from the *Verdons*; and to that Opinion doth induce me, both the Armory, and that *Nich. de Verdon* did confirm to *Henry Audley*, the Mannor of *Audley* bore fretted, with a Canton charged: For I have seen two Seals of *Henry Audley*; the one was fretted, and a Canton charged with a Cross, the other was the same, but that the Canton was charged with a Lyon Saliant. But *James Lord Audley*, that lived in *Henry 3ds* time, left the Canton, and counter-charged the Collar bearing Gules fretted; so that both the Tenure of *Audley* Mannor; whereof we doubt the *Audleys* took their Name, and the imitating *Verdon's* Armory, may seem to make a probable Conjecture that the first of the *Audley's* was a younger Brother of the *Verdons*;

unless a Man will say he bears his Armour *sine ratione tenure*, and that having before other Lands; as indeed I find that One *Lydulphus* was, about the same time that *Lydulphus de Audley* lived Sheriff of the County of *Chester*, and this *Lidulphus de Audley* were both one Person, as it might well be; and after *Verdon* had given him *Audleigh*, he seated himself there, and so was called *Lydulph de Audley*. To certify which, the common Report is, that the Lord *Audley* did bear the Butterfly of old; and I my self, have seen a Copy of an old Roll of Armory, intituled *Arma Nobilium de Com. Stafford. porte de ore, Cheveron de Gules*; and not much after the Roll hath, *Antiquiora Insignia de Audley*, or Butterflies of *Argent*, &c. *John Chandose, port de Argent, pyle de Gules*; whereby it appears the said Roll was made in *Edw. 3d's* time. And besides in *Stafford Church*, stands together six Butterflies *Argent*, a *Pyle Gules*; it being well known that Sir *Ja. d' Audley*, and Sir *John Chandose* were great Companions in Arms about that time. So that by this means it may be inferr'd, that *Lydulphus* and his Ancestors were an ancient House standing of themselves, and not descending from *Verdon* Paternally, but after coming to *Audley*, either by Perquisition, or having
Audley

Audley given him in *Frances's* Marriage, either *ratione tenure consanguinitatis*, as I have known others have done, they changed the Armory from the Butterflies, to the Frett; but this Matter I will leave as doubtful as I find it, Disputed by you, or any else that are better acquainted with the Antiquity of that House. Howbeit, this is to be Noted, that the Rolls bring in Sir *John Chandoise* a Man of the Nobility of *Staffordshire*, as indeed I take it, he was a *Staffordshire*-Man, although I cannot yet learn where the Seat of his House should be; and yet I find *Teste* to a Deed —Kt, and *William Chandoise* were Witnesses to a Deed, whereby *Robert Owen* passed certain Lands in *Marchinton*, by the Forrest of *Needwood*, which were given him by *William Earl Ferrars*; and also that *William Chandoise* and *Roger*, were both Witnesses to a Deed passed of Lands in *Dracoate* under *Needwood* about the same time; whereby it should seem that the Seat of their House should be about *Needwood*, whereunto their Armory doth correspond.

BUT to return to my Purpose; the River of *Sow* being past *Madely*, washeth the sides of the Manour of *Whitmore*, being sometimes Forrest-Lands, which it leaveth on the East part. *Whitmore* was

anciently the Seat of the *Whitmores*, and since of the *Bobuns*, and now of *Edw. Manureing*, whose Father *Edw.* Married the Daughter and Heir of *Bobun* alias *Bongbye*, as I have before remembered.

SOW being passed *Whitmore*, leaveth on the West side *Charlton*, sometimes the Lords of the Barony of *Stafford*, and so passeth between *Swinerton*, leaving it Eastward, and *Charlton* Westward.

Swinerton is a goodly large Manour, possessed by a Race of Gentlemen, of the Name of which, divers were Knights, and as some think, were Owners thereof from the time of the Conquest. That *Aslam*, whom I take to be the first Ancestor of the *Swinertons*, held the same of *Robert de Stafford*, until this our present Age. That the last, *Humph.* left his Lands to his two Daughters; whereof *Margaret* the Elder, was Married to *Henry Vernon* of *Sudbury*, to whom she brought the Manour of *Hilton*, *Sugential*, &c. and the Younger, was first Married to *William Fitzherbert*, by whom she had issue *Thomas*; and since the death of her Husband *Fitzherbert*, she is Married to *Francis Gattarre*; and hath for her Property, as our Lawyers say, *Swinerton*, *Charleton*, and *Swines-head* adjoining thereto, is possessed, and hath been since before the time of *Edw. 1.* by the
Brough-

Broughtons; in whose time *Rogerus de Broughton* held the same of the Bishop of the Manour of *Eccleshall*, by the Service of half a Knights Fee, and to find fourteen Men at the Chace of *Padmore*, and thrice in the Year every time three Days, every Man his Diet by the Day being worth a Halfpenny; and also two Plows in Winter; *per* two Days, and two in *Lent* for two Days without Diet, to Plow the Lord's Demefne where the Lord will within the Manour; and the Diet for every Plow is worth 4*d.* He is also to find to the Lord fourteen Men to Reap in Harvest, or else to pay 5*s.* 9*d.*, and the Lord shall Heriot, and also he shall keep Ward at the Castle of *Eccleshall* for the space of forty Days, at his own proper Charges.

A little farther West, adjoyning to *Charlton*, is *Maer*, and *Aston*, a fair Manour, sometime divided betwixt *William de Maer*, and *Stafford*, 20 Conq. *Olivet* held *Maer*, *Madely* and *Norton*, of *Robert de Stafford*; but after these Manours were so divided, that the Heirs of *Robert de Stafford*, as I suppose, had *Madely*, and the one moiety of *Maer*, and *Sir William de Maer* had *Norton*, and the other part of *Maer*; but how it came to be divided, I cannot yet learn. Yet I find that *Edward de Maer* about King *John's* time, had

quarter part *Ville de Maer, ex Con. Guliel. Brefford*; and immediately after I find, that *Robert* the Son of *Edwardo de Maer*, *Alexander* the Son of *William de Maer*, and *Warryne de Ferrars* were Partners of a part of *Maer*, and that Sir *William Maer* Knight had another part of *Maer*, I think a Moiety against the other Co-partners. After all these Divisions, that is to say in *Hen. 3ds* time, and 9 year of *Edward* the 2d Record says, that *Tho. de Haylegh-ton* was Lord of *Maer*, but I think he had not the whole Manour, but some good part thereof, and there accounted of the whole, tho' he was but of part, as I have some others of like sort to be recorded; but in the end as I have said, *Stafford* had a Moiety which he parted with, and divers other Lands, now the Inheritance of the *Macklesfields*, in exchange of *Ralph* the Son of *John Macklesfield*, in exchange the Son of *John Leigh*, the 3d Son of *John Leigh* of *Adlington*, for his House in *Macclesfield*, and his other Lands, and for his Manour of -- and *Bosley*, the Lands that *Macclesfield* had in exchange, was as I take it, the Moiety of *Maer*, and also the fourth part of *Milwich*, certain Lands in *Audley*, *Nutborow*, and *Bettherto*; this *Ralph Macclesfield* had issue *Richard*, who had issue *Francis*, who had issue *Ralph*, who

who had issue *William*, now owner of the greater part of *Maer* and *Aston*.

THE *Maer* takes its Name from *Maer* a Lake or standing Water, which is the Head of *Tame*, and which passeth Westward thence into *Shropshire*, and thence into *Severn*. There is in *Maer* an indifferent large steep Hill which hath been fortified with a great double Trench, and a very thick Wall, whereof some Ruins do yet remain; in which there is also a Spring of Water; this Hill is to this day the *Burrow*, which also argueth that some ancient Town hath been there builded; it is North West from *Penk* 12 Miles, and 15 plain West from *Uttoxiter*, and from *Congleton* about 12 Miles plain South.

TAME takes its Course from the *Maer* Westward, washing the South Banks thereof, leaving upon the South *Ashley* a divided Manour, whereof *Tho. Aston* of *Aston* in *Cheshire* hath two parts, and Sir *Thomas Gerrard* Knight Marshal, and Son of Sir *Gilbert Gerrard*, late Master of the Rolls the 3d part. *Ashley* was sometimes of *Warrinus de Burwardessey* in *Shropshire*; who had issue *Philip* his Son, and three Daughters; *Philip* died without issue, his eldest Sister was Married to Sir *Walter Bromley* Knight, the 2d Sister was Married to *Bishnie*, or *Bewshire*, for he bears

bears 3 *Cressents*, who had issue *Warrane Bishine*, who had issue *Sir Walter Bishine*; the 3^d Sister was Married to *Leyton*, or *Leyton*, who had issue *John de Leyton*, as being a Town standing near *Penk*; one might say, a Town standing in an Isle, or in the Meadows; for I have very anciently seen a Meadow written by the Name of *Eye*, and this *Eyton* is commonly called by the Name of *Walter Eyton*; *John de Eyton* had issue *Thomas*, who passed his part of *Ashley* to *Sir Tho. Bessyne Knight*, Son of the aforesaid *Sir Walter Bishine*. *Sir Robert Bromley* before spoken of had issue *John*, and *Robert*, as I take it; *John* had issue *Alice*, Married to *John Eradshaw*; *Rob. Bromley* had issue *Thomas*, who had issue *William*, who had issue *Thomas*, who died without issue, and *Margaret* Married to *William Herstall*, who had issue *Humph Herstall*, that died without issue, and *Jone* Married to *Sir John Bromley Knight*. This *Sir John* was the Son of *William*, the Son of *Sir John*, Captain of *Dapront Stuart*, and Great Constable of *Boswill le Ross*, and the *Marshes* 5 of *Hen. 5*. This *Sir John* was the Son of *William Ammiable*, the Daughter and Heir of *Matthew of Chettleston*. This *William* was the Son of *John*, who was the Son of *Ralph*, the Son of *Richard*, the Son

Son of the aforesaid *Geffry*, Son of the aforesaid Sir *Walter Bromley* Knight, and *Jone* the Daughter of *William Herstall* had issue *Margaret*, Married to Sir *William Stanley* of *Hoeton* Knight, *Margaret* Married to Sir *John Harpna* Knight, and *Elizabeth* to *William Needham*, of whom is descended *Robert Needham* of *Shaventon* in *Shropshire*. Sir *William Stanley* had issue *Margaret*, Married to Sir *Tho. Gerard* of *Etwel*, Knight, now living, who sold the third part of *Ashley*, and all *Bromley*, and a Hamlet of *Eccleshall*, being the ancient Lands of the *Bromleys* of these Countries took their Surnames, to Sir *Gilbert Gerrard* Knight, late Master of the Rolls, Father of Sir *Tho. Gerrard* Knight Marshal, now living. Sir *Gilbert* in his old Age built a very fair new House of Stone at *Bromley*, and lies buried in *Ashley* Church-yard; whereof *Thomas* his Son hath built a Chappel, and bestowed great Cost on a Monument for him. Sir *Tho. Bessyne* before spoken of, had issue, another Sir *Walter Bessyne*, who had issue *Jone Bessyne*, Married (as I take it) to Sir *Charlton* Knight, who had issue a Daughter and Heir Married to Sir *William Clopton* Knight, who had issue a Daughter and Heir, Married to *John Harewell* of *Wootton* in *Warwickshire*, who had issue
John

John Harewell, who had Issue *Brufilda*, one of the Daughters and Heirs, Married to *Tho. Aston* of *Aston* in *Cheshire*, Father of *John Aston*, Father of *Thomas* now living, Lord of two parts of *Ashley*.

A Mile further Westward stands *Mucleston*, sometimes the Lands of of the West Countries, and lately Sold to Sir *Tho. Offley* Kt. late Lord Mayor of *London*; 20 Conquest, one of the *Jennings* held *Muclestone*.

But to return to the River of *Sow*, which being past *Charlton*, leaveth *Standon*; on the same side of *Standon* was the Lord of the Conquest one *Bryan*, and in *Henry 3d's* time one *Vivianus*; this *Vivian* had Issue *Thomas*, and *Vivian*, after whom Sir *Tho. Dutton* Kt. Son of Sir *Hugh Dutton* in *Cheshire* Kt. Married *Philippa* Daughter of the elder *Vivian*, and Sister of *Thomas* and *Vivian*, who, as I take it, had issue by her, Sir *Robert Dutton*, who bear *Dutton's* Arms, with a blue Label; I think he had issue *Thomas*, who had issue *Vivian*, *Domino de Standon*, that lived in 23d *Edward 3d*, and bear quarterly *Er Gules*, as *Dutton* of *Dutton* in *Cheshire* does; since *Standon*, came *Essex* of *Berkshire*, of whom the last Sir *Thomas* sold it in Fee-Farm to *Uyse* and others, reserving the

the old Rents, Herriots, and Services, &c.

SOW being past, *Standon* leaveth on the North East *Coates*, the antient House of *Coates* of *Woodwaite* in *Shropshire*, in the time of *Hen. 3d*, *Rob. de Coth's*, or *Coates*, for both ways I find it written, in the same time was Lord of *Coates*. It seems the *Coates* would derive themselves from *Knightleys*, or else they do them wrong, by usurping the Armory.

On the Southwest of *Sow*, lieth *Mulne-meese*, the Inheritance of the *Harcoates* of *Ronton*.

The Land of *Roger Charnes* 24 *Ed. 1.* who held it then of the Prior, or Sir *Thomas* by the 4th part of a Knight's Fee, and the Prior of *Henry* of *Charnes*, who held it over of *Nigelles de Longford*, and he of the Bishop, who held it of the King by the same Service, and now *John Young* is the owner thereof, where is the Seat of the *Youngs* of *Staffordshire*.

I read that about King *John's* time, there was one Sir *Robert Sugenhall* Knight, who I suppose was Lord of one or both of *Sugenhalls*, about 24 *Edw. 1.* Great *Sugenhall* was a divided Manour between *Roger* the Son of *Stephen de Offley*, and one *Johnson*, of the same *Stephen*, and *John Mursell*, who had quarter part thereof
per

per quar. par. feudi, &c. of the Bishop after I read, that there was one *Henry de Sugenhall* who lived 35 *Edw. 3d.* Little *Sugenhall* and *Dorslow* hard by, was Sold *per John de Parva, Sugenhall* to the Bishop, by *octavam partem Feodi,* 24 *Edw. 1.*

SOW being past, *Mulnemeese* entereth into *Norton,* and *Shawford,* and *Half Hyde,* all in *Chebsy;* *Norton* takes its Name as lying North from *Chebsy;* as if a Man might say the North Town of *Chebsy* was sometimes *Dalvesland,* I think *Richard Delves* was Lord thereof in *Edw. 3d's* time, who had issue *Henry,* who had issue *John,* who had issue *Richard,* who had issue *Sir John Delves* Knight, who had issue another *Sir John Delves* Knight, who had issue *Helen* a Daughter, Married to *Sir Robert Sheffield de Butterwick;* in which Line of *Sheffield* it continued till this present Lord *Sheffield,* Sold the same to *Sir Stephen Slany,* late Lord Mayor of *London.*

SLINDON lies also very near on the same side, *Sow,* 24 *Edw. 1.* *Rob. Slindon* held the same of *Robert Hastings,* *per quar. pt. feodi,* and he the same over of the Bishop, &c.

IN *Darlaveston,* now call'd *Darlaston,* is a good and large steep Hill, on the height

height whereof be the Ruins of either some Town, or some very large House. The report of the Country is, that this Place was sometimes the Habitation of *Wolfridus* King of *Mercia*; and to confirm the same, I have seen an old Copy which treated of the Foundation of the Priory of *Stone*, and affirmeth as much, which is not unlike; for that *Stone* where this *Wolfridus* was Martyr'd, is but a Mile off. There are in *Staffordshire* two *Darlastons*. Of the other I mean to speak hereafter, where the Place requires.

THIS *Darlaston* was holden 20 Conq. by the Abbot of *Burton*, given to one *Ormus de Guidon*, and *Robert* his Son, born of the Daughter of *Nicholas Beauchamp*, Sheriff of *Staffordshire*, who had issue by his *Aliva Ingulphus de Gresley*, who had issue *Aricia* or *Hawissa de Darlaston* and *Petronella*. *Aricia* was Married to *Henry Verdon*, which 9 *Edw. 2d*, was Lord thereof, but who have been Owners of it ever since, I cannot yet learn, more than that *James Collier*, *Hen. 8.* purchased the same, and almost all *Stone*, being a Thorowfair-Town from *London*, into *Ireland*, *Cheshire*, and *Lancashire*, and a pretty Market - Town, and also a goodly Farm, lying within a Mile from *Trent* Southward, and within two Miles
of

of *Stone*: It was sometime a Grange, sometime belonging to the Abby of *Cumbermaer*, and was to them given by *Robert de Baskerville*, and confirmed by *Hugh Lacy*, being called *Earle-Hyde*; which Name I suppose was so given it, by reason it was in the Lands of *Comes Rogeri Montgomerici* in the Conquest, and containeth one Hyde of Land; as if one might say, It is the Earl's Hyde. *James Collier* before spoken of, had Issue *Robert Collier*, who had issue *James* deceased, who Sold *Stone* and *Darlaston* to his Father-in-Law *Robert Needham* of *Shenton* in *Shropshire*, and *Earle-Hyde* to his Brother *Christopher*, also dead.

I can find nothing of *Stone* in *Doomesday-Book*, I think it should be *Stone* which was then in the King's Hands; so it may be well if a Man conceive the C, is mistaken for a T. *Stone* was sometime a Nunnery, Founded by *Ermanildo*, Wife of the afore-named *Wolfridus* King of *Mercia*, which so continued till about the Conquest, when one *Ensanus*, by the Advice of his Kinsman *Geffery Denlyinton*, Chamberlain to the King *Chanaus*, whose Son Forfeited the same, and then it was given to the Baron *de Stafford*, and was much increased by the Baron and Earl of *Stafford*, whose Burial place it was for a long time after-

afterwards ; for there lay Buried the most of them ; as *Robert* first Baron after the Conquest, and *Avicia* his Wife, and *Nicholas* 2d Baron, and *Matilda* his Wife ; *Robert* 3d Baron, and *Anastatia* his Wife, and *Hervy Baggot* 4th Baron, in right of his Wife *Millesent*, Daughter and Heir of the last before-named *Robert Hervey*, Son of *Hervy Baggot*, and *Millesent* his Wife, 5th Baron, and *Petronella* his Wife, also *Robert* his Son, 6th Baron, and both his Wives ; which *Robert* obtained the freedom of the House from *Kennelworth*, to which before it was subject ; and also *Nicholas* his 7th Son, Baron, and also the Heart of *Hugh* 2d Earl of *Stafford*, Son of *Ralph* first Earl of *Stafford*, which *Hugh* died at *Rhodes*, and the Body of *Phillippa* his Wife was buried at *Stone* ; the Heart was brought hither by *John Hinckley* Esquire, from *Rhodes* ; also *Thomas* the 3d Earl was buried at *Stone*. Now the said Priory and Demesnes thereof, is in the Possession of *William Crompton*, who has seated himself there. This *William* was the Son of *William Crompton* a Merchant in *London*, who purchased the same Priory presently after the dissolution thereof.

TRENT takes its Course by *Stone*, and passeth between *Walton* and *Stoke*,
D and

and *Aston* and *Binston*, all or the most part thereof the Lands at this day of *Walter Heningham*, descended of the *Heninghams* of *Suffolk*; for *Walter* was the Son of *Christopher*, who was the Son of *Erasmus*, a younger Brother of the House of *Heninghams* in *Suffolk*; which *Erasmus* Married the Daughter and Heir of *Walter Moyle* of *Kent*, who before Married *Isabel* Daughter and Heir of *John Stanley*, Son and Heir of *Humph. Stanley* Kt. Baronet, *Ellen* his Wife, Daughter and Heir of *Sir Ja. Leigh* Kt. Son and Heir of *William Leigh* of *Knighly*, and *Maud* his Wife, owner of *Aston*, *Burston*, *Stoak-Walton* of more antient time; that is to say, about 34 *Hen. 3d*, *Walton* and half of *Aston* were the Lands of one *Sir Richard Venables*, Kt. Son of *Sir William Venables*, Baronet, of *Kinderton*, which *Richard* had Issue *Thomas Venables*, who had *William*, who lived in the 15th *Edw. 3*. The other half of *Aston*, and half of *Burston*, continued from *Hen. 3d*'s time, to *Hen. 4th*'s time, of the Race of Gentlemen, called *Marshalls*, all the Names whereof were *Roberts*, a thing to be disliked, tho' many I know after their Parent's Names; but considering if any thing should fall to be in controversie, whereby he should be forced to plead his descent,

descent, it would be very difficult for a Man to make proof thereof, and to know which was the *Donor*, and to distinguish one from another; where, if they be of several Names, the Descent will be easily found out; so that a Man may plead it, and be in no danger by laying down his Descent. *Stoke* was the Inheritance of the *Hinckleys*, a Race of Knights in this County; but how they were all outed, or how it came to the Possession of *William Leigh*, and *Maud* his Wife, I cannot yet learn, neither how they came to be divided; for 20 Conq. they all were the Lands of *Robert de Stafford*.

TRENT having past between *Walton*, and *Stoke*, enters between *Aston*, and *Stoke*, and after between *Aston* and *Sandon*, leaving *Aston* Southwards, and *Sandon* Northwards, which takes its beginning within little more than a Mile of *Stone*, following *Trent* for a space; but being cut off by *Burston*, comes not again to the Banks thereof, till *Trent* be past both this and *Barston*, which I suppose was a Member of *Sandon*, for that the Conqueror gave to *Rob. de Stafford*, *per Vergat terra in parva Sandon*, which I take to be this *Burston*, being to this day holden of the Baron *de Stafford*, and so is no other Lands in *Sandon* of the Queen, as

of her Honours of *Tutbury*, a Member of our Dutchy of *Lancaster*, *Sandon* contains these Hamlets, *viz.* *Great Sandon*, *Little Sandon*, *Haidwick*, *Small Vise*, *Dra-coate*, *Leighs-Newton*, and *Cresswell*, and I suppose hath of ancient time before the Conquest, also contained that *Burweston*, which standing West from *Little Sandon*, and *Little Sandon* also West from *Great Sandon*, wherever was the Seat of the Manour, and where the Parish Church now standeth. I suppose it was called *Burweston*, or rather *Foreweston*, as being farther West from *Great Sandon*, than *Little Sandon*. In this *Burweston* was sometime a Chapel, a Place in old time visited for Devotion. The Report is, That *Wolfadus* the Pagan King of *Mercia* seeking to Tyranize over the Christians; and finding *Wolfadus* and *Rufinus* his two Sons to exercise the Christian Religion, in his Cruelty sought also to persecute them, but they seeking to escape by flight, *Wolfadus* was soon taken, and Martyred at *Stone*; but *Rufinus* the youngest escaping farther, sought to hide himself, where lately this Chapel stood, being a Place in those days full of Groves and Woods; for all *Sandon* at that time of the Conquest, which was Conquered after this Age, was Forrest-Lands, and being there found,

found, was there Martyr'd. *Sandon* 20 Conquest was in the King's Hands, but presently after, as I think, it was by him givento *Hugh* Earl of *Chester*, who passed it over to *William* Baron *Malbank*, of which *Malbank* had Issue *Hugh* *Malbank*, who founded the Abby of *Cumbermaer*, and had issue *William* *Malbank*, who gave the Churches of *Acton* in *Cheshire*, *Alstonfield* and *Sandon* in *Staffordshire*, with their Chapels, of which, *Malbank*, *Minshall*, *Wrinberry* and *Darryford* to the said Abbey. *William* had issue four Daughters, *Philippa*, *Adis*, *Alditha*, or *Edelia*, and *Elisia*; *Philippa* was Married to *Thomas* *Basset*, Bar. of *Haddington*, and had issue *Philippa*, Wife of *Henry* Earl of *Warwick*, and *Jone* the Wife of *Valeterta*, after of *William* *Courtney*; *Adis* or *Adoner*, I think, died unmarried; but if she were, she had no issue, but gave most of her Lands to *Adelego*, and after to *Warren de Verdon*. *Hugh de Alterbus* had issue *Hugo*, which *Hugo* the Son granted all his Lands in *Cheshire*, *Bucks*, and *Staffordshire*, to *Warren Verdon* his Brother, and to the Heirs of *Warren* his Brother, *Warren Verdon* the Father had issue, the said *Warren* the Son of *Ralph* a Priest, the Priest claiming as Heir Male; and in the end it was compounded that the Sister

should have but the Manour of *Leftwick*, and other Lands, amounting to the Moiety of the Barony, and *Seybrook*, and that other Moiety of the Barony and Lands, with the Honour, should remain to the Priest. Sir *Richard Millbroome* and *Margaret* his Wife had issue; *Maud* Married to *Rob. Winington*, who had issue *Richard*, that was called *Leftwick*, after the Name of his House. Of this *Richard* came the *Leftwicks* in *Cheshire*, and *Agnes* Married to *Rich.* the Son of *d'Lostock*. Sir *William Stafford* and *Adilla* had issue, Sir *William Stafford* Kt. who had issue a 3^d *William*, who had issue Sir *James Stafford* Kt. and Sir *John Stafford* Kt. Sir *James* had issue *Margaret*, his only Daughter and Heir Married to *Tho. Erdswick*, 12 *Edw.* 3. *Tho. Erdswick* and *Margaret* his Wife had issue another *Thomas*, who had issue *Hugh*, *Robert*, *Sampson*, and *Henry*. *Hugh*, *Robert* and *Sampson* died without issue, *Henry* had issue *Hugh*, who had issue another *Hugh*, who had issue a 3^d. *Hugh*, and *Sampson's Hugh* the elder Brother died without issue. *Sampson* had issue *Hugh*, who had issue *Sampson*, the Collector of this Book, and all that is herein written.

TRENT having passed betwixt *Sandon*, and *Epstone*, a Seat of the *Berrefords*;

fords; washeth also the Banks of *Salt* 2d Conquest. *Gilbertus* held *Salt* of *Robert de Stafford*; but because the same is now in Contention, *Chetwind* claimeth *Salt* as a Member of his Manour of *Ingestry*, and certain others of inferior Estate; Intituling themselves as Lords in Common of the said Manour; every one *per rata*, he speaks no more of it.

TRENT being past *Sandon*, entreth between *Salt* and *Weston*, though it be a Parish of it self, yet it is reputed to be a Member of *Chartley* in *Weston*, above *Trent*.

TRENT receiveth on the North East side a pretty Brook which taketh its beginning at *Hilderston* Town, 44 Conquest, one *Robert Baggot* and his Wife held it of the Baron *de Stafford*; and presently after, *viz.* 12 *Edw.* 1. one *Vitalis* held *Hilderstone* of *Robert de Stafford*; and in *Henry* 3d's time, one *Robert de Huglesford* was Lord thereof, who had issue *William*, who had issue *John Huglesford*, who lived in 21 and 31 of *Edw.* 3. since it came to Sir *John Delves*, who had issue *Hellen*, his Daughter and Heir, Married to Sir *Robert Sheffield* Knight, Recorder of *London*, who had issue *Robert*, who had issue *Edm.* now Lord *Sheffield*, who sold it to his Brother *Christopher*, who had issue

John Lord Sheffield, who sold it to *Robert Collier*, whose Son *James* has lately sold it to *Sir Gilbert Gerrard*, late Master of the *Rolls*.

The said Brook passing from *Hilderston*, to *Milwich*, is called *Milwich-brook*. *Milwich* is a fair Lordship, consisting of *Milwich*, *Garshall* and *Goreinghall*, commonly called *Gorman*, and *Cotton* of *Milwich* was Lord in time of the said Conquest one *Hugo*, and in *Hen. 3d's* time, *Milwich*, *Garshall* and *Cotton* were equally divided betwixt *Robert de Milwich*, and *Geffrey de Nugent*. And in *9th Edw. 2d*, *Hugo de Okever*, as I think, by Inheritance had *Robert* of *Milwich* part, *Geffrey de Nugent* having had issue *Philip Nugent*; I think his part was divided betwixt *Philip's* two Daughters; whereof the one was Married to *Grindon*, who had issue *Sir Robert Grindon Kt.* and the other, as I take it, was Married to *Jordanus de Hextall*, who had issue *Henry de Hextall*, and *Henry*, in whose Line it continued 'till *Henry 6.* and then one *Hugo de Hextall* had issue *William*, which *William* Married *Margaret* Daughter and Heir of *William Bromley*, by whom he had *Humphrey*, who died without issue. *Jone* Married to *John Bromley* of *Bad-dington*, and *Margaret* Married to *Richard*

Richard Petit, between whom it was divided, from *John Bromley* and *Margaret* his Wife; his part descends to *Sir Thomas Gerrard*, who living as you may perceive, by that I shall say hereafter; who sold it to *Ralph Adderley*, and he again sold it to *John Orchard* of *Garringshall*, who was Owner thereof, 1596. and *John Orchard* sold it again to *Richard Hulburt*, which *Richard* had issue, *William* and *Richard*, which *William* is now Owner thereof. 1654. *Richard Petile* had issue *John*, who had issue *John*, who had issue *Richard* and *John*, who sold their interest to *John Allen* of *Milwich*, Father of *Richard Allen* Owner thereof, 1569. which *Richard* had issue one Daughter, Married to *Richard Bowyer*; which *Richard Bowyer* sold the same to *Richard Adshed*, born at *Torkinton* in *Cheshire*, and by Trade an Upholsterer; but leaving off his Trade, was Yeoman of the Wardrobe to *Thomas Earl of Stafford*, Lord Treasurer of *England* in King *James's* time, under whom he enriched himself, and was Married to one *Cassandra Green*, a Kinswoman to Alderman *Caudswell*, who left her a good Portion, with which she purchased the same Land. This *Thomas Adshed* had issue *Thomas Ashed*, unto whom he left the same Estate; which *Thomas* sold it
to

to *John Crompton*, 2d Son, as I take it, to *Sir Thomas Crompton* Kt. who is now Owner thereof (1654.) and after *John Petile* had issue *Thomas Petile* of *Perstall*, Father of *Thomas Box*, living (1569.) *Grindon's* part came to the Earl of *Stafford*, who in *Hen. 6.* time gave the same to *Ralph Macclesfield*, with other Lands in Exchange of *Macklesfield's* Land in *Macklesfield*, and other places in *Cheshire*, as I shall also remember hereafter, where you may see more of *Macklesfield's* time. *Okeover* held his Moiety till *Hen. 6th's* time, or thereabouts, and then it came, I know not by what means, to one *William Broadshawe*, in whose time it continued till *Hen. 8th's* time, and then one *William Broadshawe* sold it to *Sir John Aston*, Great Grandfather of the last *Sir Edward*, in whose time it continued till *Walter Lord Aston*, Father of the now Lord *Aston* (1654.) sold the Capital House with the Demesnes, to *Edward Aston* now Owner thereof, and the rest of the Tenements with the Mill, except one in *Cotton*, he sold to *Ralph Baby*, a Merchant, who Married the Sister of the said *Edward Aston*; and having by her no issue, left the greatest part of the said Tenements to *Walter Aston*, Son of the said *Edward*, and the Fee-Farm Rent of the rest, to
the

the said *Walter* now living, (1564) *Cotton* formerly spoken of, came to the *Masterton's* of *Cheshire*, but by what manner I know not. And *Thomas Masterton* in King *Charles's* time sold the same to the afore-named *Thomas Adshed*, who left the same to *Thomas* his Son, who sold the Tenants every one his own, and made them all Free-holders, 1652.

This Brook, as not worth a particular Name, being past *Milwich*, entreth into *Gaiton*, where it is called *Gaitonbrook*, of *Gaiton*, was Lord in the Conquest time one *Ularicas*, and in the beginning of *Hen. 3d's* time one *Gilbertus*, which *Gilbertus*, as I think, had issue five Daughters, between whom *Gaiton* was divided; of which, the Eldest, *Agnes*, was Married to *Thomas Meverrill*; the 2d, *Ellenor*, to *Roger Marchington*; the 3d, *Isole*, to *Ralph Montgomery*; the 4th, *Jone*, to *John Grindon*; the 5th, *Amicia*, had issue *Isabell*, Married to *Henry Kingston*, and *Agnes*, Married to *Richard Dracoate Meverrill*; his part came to one *Cotton*, who sold it to one *Walter*, late Lord Viscount: *Marchington's* part descended to *Montgomery*, the last of which named, had issue two Daughters; one Married Sir *John Vernon* Kt. who had issue *Henry*, who had Issue *John Vernon*, who was living (1569.)
The

The other was Married to Sir *Tho. Gifford* Kt. who had issue by her a Daughter, Married to Sir *John Porcey*, who had issue three Daughters; the Eldest Married to Sir *Thomas Gerrard* Kt; the 2d, to Sir *Thomas Stanhope* Kt; the 3d, to Sir *Geo. Hastings*, now Earl of *Huntington*, who had all parts of *Gaiton* in his Properties, and most of *Montgomeries* also, except one Tenement, which *John Vernon* hath now sold to *Walter Fowler*. Sir *George Hastings* hath sold his part to divers, but the best Farms to *John Erdswick*, 2d Son of *Sampson Erdswick*, who had issue *Walter* and *John* both living (1596.) and the said *Walter* yet living (1654.) his 2d Son *Bryan Fowler*, 2d Son of *Roger Fowler*, Father of *Walter*, now living, (1596.) The rest to *Sherrard Dawson*, and *Goodwine*, his Tenements of their three Mesfuages; *Montgomeries* part came to *Blount*, Lord *Mountjoy*, and from him, I think, it came to *Montgomeries* hand. *John Grindon* and *Jone* his Wife had issue *Thomas*, who had issue *Adam*, who had issue *John Grindon*, who had issue *Hellen*, and *Margaret Elline* had issue a Daughter, who Married to *William Trussel*; *Margaret* Married to *John Haurcoate*, *Jone* Married to *Thomas Littleton*, and another Daughter Married to *John Perwig*, by whom

whom she had issue *Richard Perwig*, after to *William Bagod*, and lastly, to *Will. Digby*, by whom she had issue *John Digby*; but in the end, all *Grindon's* part came by perquisition to *John Hunt* of *Lindon* in *Rutlandshire*, who gave it *John* his younger Son, who sold it to the said *Walter Fowler*: *Knifton's* part came to *Walter Blount*, Lord *Mountjoy*, and from him to *Dracoates*, it came I know not by what means, to one of the Lord *Ferrars* of *Chartley*, from whom it descended to *Robert* Earl of *Essex*, who died without issue; and his Land in *Chartley*, *Gaiton*, and *Hickson*, *Weston*, *Grinley*, *Droynton*, and all the *Chartley Holme*, came to Sir *Robert Shirley* Baronet, now living, (1654.)

CHARTLEY containing the Hamlets afore-mentioned, with some others, is a goodly Manour, and was the Chief Seat of the Lord *Ferrars* of *Chartley*; but as I take it 20 Conquest, *Chartley* was not so great a thing, for divers of the Hamlets were not then in the Kings own Hands, as *Chartley* was; for you may find in the Book of *Doomsday*, that the Bishop held both all *Haywood* and *Husweeden*, and *Pigott Husweeden* of him, and *Nigellus* of *Pigott*, and the Bishop likewise held *Droynton* and *Nigellus* of him,

him, not long after the Conquest, as I take it, *Chartley* was given to *Hugh* Earl of *Chester*, together with *Sandon*; which Earl passing *Sandon* to *William* Baron of *Wich*, *Mallbank* retained *Chartley*, so that it descended to the Sisters of the late *Ralph* Earl of *Chester*, and in partition, it was allotted to *William Ferrars*, Earl of *Darby*; whose Son *Robert* though he lost *Tutbury*, and almost all the rest of his Lands except *Baybrook*, and yet retaining *Chartley*, and left it to his Son, Sir *John Ferrars* Kt. who had issue *Robert*, who had issue *Edward*, who had issue *William*, who had issue *Agnus*, his only Daughter, and Heir, Married to *Walter Deveren*, who had issue by her *John Deveren* and Lord *Ferrars*, who had issue Viscount *Hereford*, who had issue Sir *Richard Deveren*, that died before his Father, who had issue *Walter* Earl of *Essex*, Father of *Robert* late Earl of *Essex* (1599.) The last *Ralph*, Earl of *Chester*, built the Castle of *Chartley*, the ruins whereof being decayed, the Park is very large, and hath therein Red-Deer, Fallow-Deer, Wild-Beasts and Swine; and now the Owner thereof is Sir *Robert Shirley*, a very Noble Knight.

HALFHIDE was in the Time of *Henry* 3d, the Inheritance of *Robert Cosney*,

Cosney, of *Weston Cosney*, and 31 *Edw. 3.*
John his gave it to *John* his younger Brother.

SOW being past, *Half-hyde* receiveth in *Chesby-Parish, Eccleshall-water*; *Chebse* as it appears in *Doomsday Book*, was the Lands of one *Humfridus*, who held the same of *Henry de Ferrars*; and not long after, about *Hen. 2d's* time, *Eutropius de Hasting*, as Heir to his Mother *Maud*, was Lord of *Chebsey, Half-hyde, Shawford, Norton and Walton, Nixon and Ellenball*, and from whom it descended to *Robert de Hasting*, who had issue *Robert*, who had issue *Robert, William, and Richard*; *Robert* had issue *John*, who were all Knights; which *John* had issue *Katherine*, one of his Daughters and Heirefs, Married to *Ralph*, first Earl of *Stafford*, but had no issue by him; and *Maud* Married to *Ralph Stafford* of *Grafton*, 2d Son of *Sir John Stafford*, a 2d Brother of *Sir James Stafford* of *Sandon Kt.* *Ralph Stafford* had issue; *Sir Humph. Stafford*, who had issue; *Sir Humphry Stafford*, Lieutenant of *Calais*, who had issue *Humphry*, who had issue *Sir Humphry*, who had issue *Sir William Stafford*, late Husband of the Lady *Dorothy Stafford* of the Court, Sister of *Ed. Lord Stafford*, and Mother of *Sir Ed. Stafford*, then both living, who sold the same to *Roger Harcourt*, Uncle
to

to Sir *Walter Harcourt* Kt. then living. *Walton* in *Hen. 2d's* time, was held of one *Alvicia de Walton*, who was Married to *Peter Gifford*, from whom it descended to *Peter Gifford* their Son, who had issue Sir *John Gifford*; of whose Descent see where I speak of *Chillington*.

Eccleshall-water taketh its beginning Westwardly, but not far from *Adbaston*, 20 Conquest, the Bishop held *Adbaston* of the King, being now the Seat of the *Brodocks*, which I take to be, *ab Origine*, *Cheshire* Men, and descended from the *Lostocks*, so I have a piece of Evidence importing; for *Richardus filius Richardus Lostock, dedit Richardo filii Letitia de Tabeleigh Terram suam apud Brodhoc*; of which no doubt *Brodocks* took their Sir name. Moreover, it would so also seem by *Brodocks* Armory, being *Argent* a Greyhound in a Border engrailed Sables; and *Lostocks* is *Argent* a Que Leveire, save without the Order; and about *Edw. 4's* time, one of his Ancestors Married the only Daughter and Heir of Sir *John Griffin* of *Cheshire*; another Argument of his being of *Cheshire*.

Eccleshall-water also leaveth *Amington*, being the Lands of *William Butler*, 9 *Ed. 2.* and sometimes the Lands of *Ralph Premonile*, or *Warmoure*, something Westwardly.

ments, Rents and Services in *Bishops-Offley*, to the said *Adam Pershall*, 19 *Ed. 3.* whereby it was apparent that the said *Sir John Leybourne* was until then Chief Lord thereof.

Eccleshall-water being past, *Bishops-Offley* entreth *Peshall*, leaving *Horsley* a little Mile Southward, being now the Chief Seat of the *Pershalls*, whom I take to derive themselves *ab origine*, Paternally from the *Swinertons*, for they bear their Armory as moving from them; *Swinertons* bearing *Argent* and a *Cross Forney* and *Flower Sables*; and now the *Pershall's* bearing the same with a *Canton Gules* charged with *Richard* Earls of *Chesterwolf's* Head. But the first *Sir Richard* that I read of, whom I take to be Son of *Sir John Swinerton*, and his Heirs, bear it without the *Canton*, and one charged *Swinerton's* Coat with an *Escutcheon*, which *Ra. 2. Earl of Chester*, viz. *Gules* a *Lyon Saliant Argent*. To fortifie which Opinion, I have seen a Deed made, as I take it, in the time of *Hen. 3.* whereby *Robertus filius Stephani de Pershall dedit domo Johan. de Swinerton totam terram suam cum Grindonibus & cum redditibus servitiis homagiis releniis & escaetis ac totam terram quam emit de Thoma filio Thomæ de Pershall*, and there
is

is Testis to the Deed, Sir Robert de Knightly, Rob. de Bromley, Sir Philip de Mitton, Roger de Charner, Tho. de Tittenzer, Jua de Raden, Robert de Johnson, &c. The same Sir Richard, as I take it, dwelleth at *Pershall*, who had issue a younger Son called *Adam*, which was the Man, as I take it, that took the *Canton* and *Wolfs-head* for his difference; for I have seen a Seal of his Son's Sir *Richard Pershall*, with the same *Cross Canton* and *Wolf's-Head* for his Armory. This *Adam* Married one of the Daughters and Heirs of the afore-named *John Caverswall*, and had *Bishops-Offley* by reason thereof; for whose better Advancement, his Father, as I take it, gave him *Horsley*, to make him a Marriage fit for an Heir; who had issue by her Sir *Richard Pershall* Kt. who Married *Jone* Daughter and Heir of *Reynold* Son and Heir of Sir *John Chetwind* of *Chetwind* Kt. who had issue *Richard*, *Nicholas*, and *Humphry*; *Richard* had issue *Joyce*, Married to *Pigot*, and *Isabell* to *Grosvenor*; *Nicholas* had issue *Hugh*, who had issue *Humphry*, who had issue *John*, who had issue *Richard*, who had issue *Thomas Pershall* now of *Horsley*; which *Thomas Pershall* had issue *John*, and they are both living. *Humphry Pershall* the 3d Brother, had issue *Richard Pershall*,

Pershall, who had issue *Humph.* who had issue Sir *Hugh Pershall* Kt. who had issue *Katherine* his only Daughter and Heir, Married to Sir *John Blount* Kt. Father of Sir *Geo. Blount* Kt. and *Angle* the Wife of *Richard Lacon*, Mother of *Richard Lacon*, to whom Sir *George Blount* left all his Lands.

Eccleshall-water being past, *Pershall* approacheth *Eccleshall*, where was an Ancient and fair Castle of the Bishop's, and a pretty Market-Town. *Eccleshall* is a great Manor or Lordship, contains a great number of Villages and Hamlets; as *Flashembrooke*, *Charner*, *Chatchilton*, *Darslow*, *Bretton*, *Leefoard*, *Aston*, *Chuldon*, *Cherry*, *Litton*, *Coates*, *Myse*, *Badenhall*, *Slindon*, *Dorpe*, *Bridgford*, *Hasp-ley*, *Crocerton*, *Offley*, and it seems that now *Sugenhall* is reputed as a Member of *Eccleshall*, with the appurtenances thereof. But in *Doomsday-Book* it appears that the Bishop held *Sugenhall* as a distinct Manour, having also divers Members belonging thereto (to wit) *Bromley*, *Tunstall*, *Podmore*, *Swinestead*, *Ellenball*, *Walton*, *Adbaston*, *Woodton*; *Chimton* in *Eccleshall* is the Seat of one of the *Swinertons*, which hath been of a very good Living, but *Edw. Swinerton* lately deceased, hath almost fold it all, and reserved

ved little more than *Iferwood*, his House, and some few Tenements in the same Town.

Eccleshall-water passeth by *Hilcot*, the Seat now of the *Nowells*, who descended from *Nowell* of *Eccleshall*, who by the common Report is reputed to have been a Baron; so that the *Harcoats* of that Age are of many called Barons of *Eccleshall*. Whereupon such a Report should go I can't conjecture, neither can I think that *Eccleshall* was a Barony, nor any of *Nowell's* Lands; for that all, or the most and the chiefest of them are at this day; and it appears by the Book of *Doomsday*, were at the Conquest holden of the Bishop of *Coventry* and *Litchfield*, as Members and Parcels of his Manour, or as I rather take it, of his Honour of *Eccleshall*; and that *Nowell* now of *Hilcott* is descended from *Nowell* of *Eccleshall* is both true and apparent; for *Philip* then living was the Son of *Robert*, who was the Son of *James*, the Son of *Robert*, the Son of *Richard*, the Son of *William*, the Son of *Thomas*, the Son of *Philip*, the Son of *Robert*, the Son of *Philip*, the younger Brother of *Thomas*, and Son of *Robert*, the Son of *William*, who lived as I take it, about *Henry* the first, or King *Stephen's* time, and then was Lord of *Eccleshall* and

Ronton both of them ; for I take it either he or his Son *Robert* founded the Abby of *Ronton*, *Seybford*, *Cookslaine*, *Bridgfort*, *Worceston*, *Podmore*, *Milnemesse*, and the Hall of *Catculme* ; *Ellenhall* the ancient Seat first of the *Nowels*, and since of the *Harcoats* in *Staffordshire*, stands somewhat lower than *Chebsey*, and removed its like a Mile more from *Swinerton*.

Of *Ellenhall* was Lord as I said before, about *Hen.* first time *William de Nowell*, and he had issue *Robert*, who had issue *Thomas* and *Philip*, to whom he gave *Hilcot*, and certain other Lands lying in *Seighford*, of whose Descent I have spoken of before ; *Thomas Nowell* had issue *Alicia*, Married to Sir *William Harcoat* Knight, and *Jone* Married to *William Dunston*. Sir *William* and *Alicia Harcoate* had for their parts of *Nowell's* Lands, *Ellenhall*, *Podmore*, *Seighford*, *Milnemesse*, and the Moiety of *Catculme*, and *William Dunston* and *Jone* his Wife had *Ronton*, which *Godericus 2d* Conq. held of *Rob. de Stafford*, *Bridgfort*, and *Worceston*. Sir *William Harcoate* and *Alice* his Wife had issue Sir *Richard Harcoate*, who had issue Sir *Robert*, who had issue Sir *Richard*, all Knights. Sir *Richard* had issue *John*, who had issue Sir *William*, who had issue Sir *Thomas*, who had issue Sir

Sir Robert, who had issue Sir Robert, Kt. of the Garter; Sir William, and Sir Richard Harcoate both Knights, and John his 4th Son. Sir Robert Harcoate Knight of the Garter had issue, John, Thomas, and Geo. John had issue Sir Robert, Richard, and William, who died all without issue Male, and so did Thomas and George, and their Uncles, and Sir William their Great Uncle, so that all their Lands descended to Sir Simon Harcoate Knight; which Sir Simon Harcoate was the Son of Christopher, the Son of the last repeated Sir Richard; Sir Simon had issue Sir John, who had issue Simon, who had issue Sir Walter Harcoate then living, and was Father of Robert and Michael Harcoate. The Harcoates as it appears by two ancient pieces of Evidence which I have seen presently after their Match with Nowell's Heir, intruded themselves into Nowell's Armory; William Dunston had issue by Jone Nowell his Wife, William Dunston, who had issue Rosell, alias Rosia his Daughter, and her Married to Sir John Doyley, who had issue John Doyley, who had issue Jone his Daughter and Heir, Married to Thomas Lukemore Knight, who had issue by her Roger Lukemore, both Knights, who had issue Thomas Lukemore, who had issue Roger Lukemore, both Knights; who had

issue *Ellenor*, Married to Sir *Robert Harcoate* as his 2d or last Wife, who had issue by her his 4th Son *John Harcoate*, which as Heir to his Mother, Inherited *Ronton*, *Bridgford*, and *Weverston*, and had *Milnemesse* and other Lands given him, which his Father belike covenanted to give him at his Marriage to the Heirs of him and his Wife, in consideration of the preferment they were like to have by their Mother his Wife: *John Harcoate* had issue *Thomas*, who had issue *John*, who had issue *Robert*, who had *John* a Bastard, to whom his Father gave all his Lands; whereby he is now Lord of *Ronton*, *Milnemesse*, and some other of his Father's Lands, and has issue *Humphrey Harcoate*. *Sow* being pass'd *Chebssey*, and having receiv'd *Eccleshall-Water*, and leaving *Eccleshall* about a Mile Westward of *Ronton*, and the Abby almost two Miles the same way, passeth under the Bridge of *Bridgford*, and so leaveth *Seighford* upon the South West Bank.

IN *Seighford* is a Hamlet called *Heckstall*, whereof was Owner about *Richard* first's time, one *William de Heckstall*, who had issue *Jordaine*, who had issue *Henry*; and about *Henry* 6th time, *Hugh Hextall* was Owner thereof, who had issue *William*,

liam, who had issue *Margaret*, Married to *Richard Petid*, or *Pagett*.

SOW being pass'd *Bridgford*, and *Sleighford*, passeth by *Creswell*, 2 Conq. *William* held *Creswell* of *Montgomerina*; there dwelt sometime at *Creswell* a Race of Gentlemen of the same Name, whereof the last was a Knight; from the *Creswell's* it came to *John de Wythers*, who called himself *Epstone*, I think by descent, or *John de Wyther*, alias *Epstones*, had issue *William Epstones*, who had issue *Alice*, Wife of the said *Ralph*, a 2d Son of *William Brereton* Knight; *Ralph* and *Alice* had issue Sir *Ralph Brereton* Kt. who had issue *Ralph*, who had issue Sir *Ralph Chamberlain* of *Chester*, who had issue Sir *Ralph*, who had issue *Ralph*, who had issue Sir *Ralph Brereton* now living.

FROM *Creswall*, *Sow* passeth to *Tillington*, which at the Conquest was the Land of *Robert de Stafford*, whereof was Owner *John de Peelton* 1 *Hen.* 3d.

From *Tillington Sow* washing the walls of *Stafford*, passeth between the Town and Castle of *Stafford* Town. I can say no more, than in *Doomsday-Book* where it is termed a City, is to be seen, except that it now remains the Shire Town, and has the liberty belonging to ancient Burroughs,

roughs, as having two Bayliffs chosen yearly for Government, findeth two Burgeses for the Parliament, and by the ancient Custom thereof, being Burrough English, the youngest Son doth inherit all Lands lying within the Liberties of the Town, with other like Liberties belonging to Burroughs English. The Town has been Walled, as I take it, round about, whereof some yet remains, and the rest sheweth by the Ruins where they have been; and there hath been also a Castle within the Town, but now 'tis quite decayed: The Castle which now stands on the South side, and is half a Mile or more from the Town, hath and doth belong to the Barons of *Stafford*. The said Castle that now is, was built by *Ralph* first Earl of *Stafford*, as the report is, and not unlike to be true, and yet I have certain Deeds dated *apud Castrum juxta Stafford*, long before the said *Ralph* lived; so that it would seem that *Ralph* Earl of *Stafford* did not build it a-new at the Conquest, as appears by *Doomsday-Book*, one *Robert* was Baron of *Stafford*, whom I suppose to be a *Norman*, and to come in with the Conqueror; which *Robert* had issue *Nicholas* Baron of *Stafford*; *Nicholas* had issue *Robert*, who had issue *Robert* and *Miliscent*; *Robert* died without issue, *Miliscent*

liscent was Married to *Harvy Bygod*, who had issue *Harvy* Baron of *Stafford*, their Son, and *Henry*, *William Stafford* Knight, and *Robert Harvy* Baronet of *Stafford* had issue *Robert*, who had issue *Nicholas*, who had issue *Edward*, who had issue *Ralph*, first Earl of *Stafford*, who had issue *Hugh* Earl of *Stafford*, who had issue *Thomas* Earl of *Stafford*, that also died without issue; *William* Earl of *Stafford* that also died without issue, and *Edward* Earl of *Stafford* had issue *Humphry* Duke of *Buckingham*, slain at *Northampton*, who had issue *Humphry* Earl of *Stafford*, slain at *St. Alban's* in his Father's Life time; *Humphry* had issue *Henry* Duke of *Buckingham*, beheaded at *Salisbury*, who had issue *Edw.* Duke of *Buckingham*, beheaded at the *Tower of London*; who had issue *Henry* Baron of *Stafford*, that died without issue, and *Edward* Baron of *Stafford* now living, 1596.

P E N K taketh its beginning a little above *Penkford*---*Almarus* 20 Conquest, held *Penkford* of *William filius Anselmi*. It is now the Seat of *Walter Fowler*, Son of *Gab. Fowler*, younger Son of *Roger Fowler*. From thence *Penk* passeth to *Somerford*, and from thence to *Engleton*, leaving on the West side first *Guston*, the Seat of one of the *Fowkes*, and then *Chillington*,
the

the Seat of the *Giffords*. I take it that in the time of the Conquest *Chillington* was the Inheritance of *William filius Corbuco*, who held the same of the Bishop for about the time of King *Stephen*; *Corbucan* gave the same in Frank with *Margaret* his Sister, to *Peter Gifford*, which *Gifford* I take to be a younger Son of some of the *Giffords* Dukes of *Buckingham*; *Peter Gifford* had issue *Peter*, who had issue *William*, and Sir *John Gifford* Knight; *William* died without issue, Sir *John* had issue *John*, who had issue *Edmund*, who had issue *John*, who had issue *Thomas*, who had issue *Robert*, who had issue Sir *John Gifford* Knight, who had issue Sir *Thomas Gifford* Knight, who had issue *John Gifford* now living, 1596.

And then *Hyde* the Seat of the *Lands*; *Richard Land* lived in *Henry 5th's* time, and had issue *John*, who had issue *Richard*, who had issue *Ralph*, who had issue *Richard*, who had issue *John*, who had issue *Thomas*, who had issue *John*, now living.

PENK, Eastward, leaveth first *Coven*, which 20 Conquest, *Prevere* held of *Rob. de Stafford*, and somewhat further of *Hilton*; *Helgotus* held *Hilton* 20 Conquest, of *Robert de Stafford*. It was sometimes the Inheritance of the *Swinertons*, and then

then *Sharshall* and *Sarden Hervuis* held *Sarden* and *Sharshall* of *Rob. de Stafford*, 20 Conquest. Since they were the Inheritance, and *Sharshall* the Seat of *Sir William Sharshall* Knight, who had issue *Jone*, his Daughter and Heir, Married to *Sir Richard Harcoate* Knight, from whom it is come to *Sir Walter Harcoate*, now Lord thereof.

PENK then having left *Sharshall* somewhat Eastward, passeth through *Somerford*, of which is Owner a Gentleman of the same Sirname, whose Ancestors have been Owners long thereof, 17 *Edw.* 3d, *John Somerford* was Owner thereof.

From *Somerford*, *Penk* runneth to *Engleton*, the Seat now of one of the *Moretons*, who have for some time possessed the same; one of whose Ancestors Married a Daughter and Heir of one of the *Engletons*, sometimes Lords thereof, and by that reason have invested themselves with *Engleton's* Armory. At *Engleton*, *Penk* receiveth Westward *Breewood-water*, which taketh its beginning not far from *Halas*.

20 Conquest, *Reynald de Balginde* held *Halas* of *Roger de Montgomery*, of which were Lords since *Pandolfs*; there lies one buried under an old Cross-leg'd Monument,

ment, which some suppose to be one of the *Pandolfs*, but I am of a contrary Opinion.

And not far from thence Southward lieth *Weston-Under-Lizard*, of which was Lord in 20 Conquest, the same *Reynaldus de Balgavile*, from him it descended, or was received of, as I have heard, by one *Hugo de Weston*, who had issue *Hugo*, who had issue *John*, who had issue *Thomas*, who had issue Sir *John Weston* Knight, 19 *Edw.* 2. who had issue a Daughter, and her Married to *Adam Peshall*, who had issue *Robert*, who had issue Sir *Adam Peshall* Knight, who had issue *Margaret*, Married to *Richard Mitton*, who had issue *William*, who had issue *William Mitton*, who had issue *John*, who had issue *John Mitton*, who had issue *Jone*, Married to *John Harpsfield*, who had issue *Edward*, who called himself *Mitton*, after his Mothers Father, who had issue *John Mitton*, now living, 1596.

Breewood-Water leaveth not far off Northward *Blymhill*, whereof, as also of *Bruington*, was Lord, one *Warrin*, and held them 20 Conquest, of Lord *de Stafford*, *Hen.* 2d's time *William Bagod* was Lord of *Blymhill*, it being then his Seat; and 9 *Edw.* 2. *John de Epstones*, as I suppose, was

was Lord of *Blymhill*, and *Bruington*, a Lordship adjoyning to *Blymhill*.

Breewood-water being past these Manours, enters into *Breewood*, 20 Conquest, the Bishop held *Breewood* of the King, and the Bishops of *Litchfield* continue Lords thereof till this day. It hath been a Market Town, and continues yet a pretty Country Town; in *Breewood* is the Chief House of *Tomlymes* of *Staffordshire*; from thence *Breewood-water* passeth thro' *Ingleton*, where it enters into *Penk*, which being past *Ingleton*, washeth the Banks of *Stretton*, so called, because it stands on the way called *Watlingstreet*; as if you said the Street Town.

IT was the 7th *Edw.* 3d, the Seat of one *William Champaine*, one of whose Daughters and Heirs one *Congrive* Married, the Posterity of whom have invested themselves into *Champaines* Armory, and cheated themselves of the Chief House.

CONGRAVE, a pretty little Village, stands a little lower upon the same side of the Bank of *Penk*; it joyns unto *Stretton*, and was the ancient Lands and Seat of the *Congraves*, whose Inheritance it continues until this day.

ON the other side of the Bank, stands *Water-Eaton*, from which, not far, is *Longmore*, both at this day the Lands of *Tho-*

mas

mas Aston, of *Aston* in *Cheshire*, 20 Conq. *Herveus* held both *Stretton* and *Eaton* of *Robert de Stafford*: in *Hen. 3*'ds time, *Eaton* and *Longmore* were the Inheritance of *John de Eaton*, who had issue *John Eaton*, who had issue *Thomas*, who had issue *John Eaton*: *Thomas Eaton*, as I take it, sold them both, about 10 *Edw. 1.* to *Sir Thomas Bessyne* Knight, from whom they are come by descent unto the said *Tho. Aston*, as you may see before, where I spake of *Ashley*. *Eaton* is held of the Baron of *Stafford*, by 5th part of a Knight's Fee, and *Longmore* by 4th part; of which see the Copy of a Deed here following. *Hen. Allyn Bat. feod. Com. Staff. recepti de Dom. Rogeri de Charleton Novem. solid. Argent. Et quar. par feodi unius Militis in Eaton, Et quar. par. feodi in Longmore, quar. idem Rogerus tenet de Domino meo dat. apud Castrum juxta Stafford, 43 Edw. 3d.*

PENK, being past *Water-Eaton*, and *Congrave*, leaveth Westward from it more than a Mile, *Lapley*, now the Seat of *Richard Brooke*, the 2d Son of *Sir Robert Brooke* Knight, late Lord Chief Justice of the Common-Pleas. *Lapley* was sometimes a Priory, and then *Penk* receiveth in on the same side a Brook, or little River

ver called *Rowley*, which taketh its beginning not far from *High-Offley*.

Leaving Southwardly from it *Norbury*, a goodly Mannor, sometime the Land of one *Hugh Kilpeck*, who held some other Lands by the Tenure, to be the King's Champion at his Coronation; from him *Norbury* came to *Philip Marimon*, by *Jone* his Wife, *Secunda Genita*, and one of *Hugh Kilpeck's* Heirs, and from them to *Maud* their Daughter, Mother of *Ralph Butler*, whose Seat it was. This *Norbury*, *Forton-mear*, *Aquilot* and *Sutton*, were all purchased, with much Lands, in King *Edward's* time, by one *Thomas Schrimpsshawe*, Prothonotary of the Common Pleas, which *Thomas* had issue *John* and *Thomas*, to *Thomas* he gave his Towns in *Staffordshire*, Land in *Herefordshire*, *Worcestershire* and *Salop*, to the Value of a convenient Gentleman's Living, all by him purchased: *John* had issue *Thomas*, *James* and *Richard*. To *James* he gave *Norbury*, with the Park and *High-Offley*. *Thomas* had issue *Thomas*, *John* and *Bryan*; to *John* he gave *Dorslow*, and Lands in *Omely*; to *Bryan*, he gave Lands in *Whitmore*, all purchased by the first *Thomas Schrimpsshawe*.

Rowley-Water passeth on and entereth *Knightly Park*, Comes *Rogerus* held *Cheverly* 20 Conq. of the King: About *Henry*
F ry 1.

ry i. time, or King *Stephen*, one *William* was Lord of *Knightly*, which *William* had issue *Nicholas*, who had issue *Robert*, who had issue *Jordanus* and *Sabryna*; *Jordanus* had issue *Robert*, who had issue Sir *Robert Knightly* Kt. who had issue a third *Robert*, who had issue a fourth *Robert*, who had issue *John* and *Ralph*, that died without issue, and *William*: *John* had issue *Jone*, his Daughter and Heir, married to *Roger Peshall*, who had issue *Jone*, married to *William Leigh*, who died without issue. *William Knightly* before spoken of, had issue *Roger*, who had issue *Alicia*, married to *Richard Peshall* of *Chetwinde*, which he had in right of *Jone* his former Wife, who had issue *Thomas Peshall* Kt. who had issue *Humphrey*, who had issue *Richard*, who had issue *Humphrey*, who had issue *Hugh Peshall* Kt. who had issue *Catharine* his only Daughter and Heir, married to Sir *John Blount* Kt. who had Sir *George* and *Agnes*, Wife of *Richard Lacon* and *Henry Blount*, which *Henry* had issue *George Blount*, but Sir *George Blount* his Uncle and Godfather, gave all his Lands to *Rowland Lacon*, Son of *Richard Lacon* and *Agnes*, Sister of the said Sir *George*.

Rowley-Water being past *Knightley*, enters into *GNOSALL*; 20 Conquest *Samps* held of the King *Gnosall*, being a Collegiate

giate Church, and having four Canons that had Ecclesiastical Jurisdictions, the said Canons be ordinarily there, but since the Dissolution of Religious Houses, the Prebends Lands being first leased to Sir *George Blount* Kt. who gave the same to *Draper* and two other of his Servants, the Reversion was given by the King to the Bishop of *Litchfield* and *Coventry*. In *Gnosall* is a Mannor-house, or Capital Messuage, call'd the *Burgh-hall*, sometimes of one *Adam de Burgh*, from whom it descended to *Knighly* of *Knighly*, and after, when *Knighly* descended to the Heirs General, this House was reserved to the Heirs Male, and continued in the Name, as being the Inheritance of *Thomas Knighly*, second Son of Sir *Valentine Knighley*, who had Demised the same to *Robert Harcoate*, Younger Brother to *John Harcoate* of *Ronton*.

This River being past *Gnosall*, leaveth *WILLBRIGHTON* and *MORTON* more than a Mile from it Southward, both the Inheritance of one *Morton*, who hath in *Wilbrihton* a proper Gentleman's House of Brick, 20 Conquest *Robert de Stafford* held *Wilbrihton* of the King, in *Henry 3.* time, and 9 *Ed. 2.* *Johannes de Morton* was Lord of *Morton*.

Then the Brook entreth *ROWLEY* divided between *Chetwind* and *Whitgrive*, and leaveth *Hallington* a Mile Northward, being the ancient Seat of the House of *Hallington*. *Robert de Stafford* held *Al-lughstone*, 20 Conquest, of the King, in *Henry 3d's* time; *Robert de Hallington* was Lord of *Hallington*, *High-Offley*, *Weston* and *Mear*, and in 9 *Edw. 2.* *Thomas de Hallington* was Lord of them, since I know not by what means it came to the Possession of Lord *Bourchier*, the last *Bourchier* of which, *Ralph* left it to Sir *Ralph Bourchier* his Bastard, since he sold it lately to *Ralph Sneyd*.

And so passing on to *CHURCH-EATON*, a Mannor late the Lord *Staffords*, and by him sold to his Sister *Dorothy*, who gave it in Marriage with her Daughter, to one *Drake*, which hath very lately sold it to *Walter Chetwind*, second Brother of *William Chetwind*, and so of *John Chetwind* deceased.

And so leaving *BRADLEY* Northward, a Mannor also belonging to the Lord *Stafford's* Barony ever since the Conquest, and *Mitton* a Mannor divided between *Chetwind* and ——— entreth into *Penk* somewhat about *PENKRIDGE*, *Pancize* so called in *Doomsday-Book*, or the Town *de Penocure*, as Mr. *Camden* would have it,
or

or *Penkrich*, as it is vulgarly called, and as the River of *Penk* would seem to give it its Name, was by one *Sampson* held of the King, 20 Conquest, and by *Edwin* and *Alice* Priest to him, and in the time of *Edward 3.* *Andrew Blount* was Lord thereof, and 9 *Ed. 2.* *Hugo de Blount* was Lord thereof, from whom it came, I know not by what means, to *Robert Willoughby*, Lord *Brooke*, in *Henry* the seventh's time; from him it came to Sir *Fulk Grevill*, who sold it, and now young *Fulk* hath bought it again.

Likewise, a mile Eastward from *Penkridge* stands *Pillaton-hall*, the Seat of the *Littletons* of *Staffordshire*, and *Beddington*, 20 Conquest the Abbot of *Burton* was Lord of *Bedington* and *Pillaton-hall*; for in *Henry* the first's time, *Galfridus*, Abbot *de Burton*, gave *Beddington* and *Pillaton-hall* to *Edwin* of *Pillaton-hall*, as his Father held the same in Fee Farm, paying 20 s. per *Ann.* which *Edwin*, I think, had *William*, which *William*, as I suppose, had issue *Alfrid*, for all these successively were Owners of *Pillaton-hall*; and after them it came also to one *Henry Burch*, as I suppose, by descent; for I have seen a Deed whereby *Richard Abbot de Burton* gave him *Pillaton-hall*, to hold as freely as the Predecessors of the said *Henry*, Alderman of *Huntington*,

which I think to be *Alfride*, before spoken of, or *Braine Alfrides* Brother, held the same at 10*s.* per *Annum*, but long after that time it came to one *Winesbery*, the last of which *William* by Name, had issue *Alice*, Daughter and Heir, married to *Richard Littleton*, who had issue *Sir Edward Littleton*, Father of another *Sir Edward*, who was Father of *Sir Edward*, now living, all Knights.

And a little more Eastward lies *HUNTINGTON* and *HATHERTON*, 20 Conquest, *Clodaine* (or rather I think it should be *Chenew*) held them both of *Robert de Stafford*, and he of the King, which *Chenew*, had issue *Richardus de Chenew*, who had issue *Margery* married to *William Crooke*, that was hanged, and *Margaret* married to *Robert Rock*, who had issue *Margery*, married to *Hugo de Leges*, who had issue *Hugo de Leges*, who lived in *Henry* the 3d's time.

Penk being past *Penkridge* leaveth westwardly *DRATTON*, sometime of the Barony of *Stafford*, and by *Hervey Bagod* and *Miliscent* his Wife, sold to the Priory *St. Thomas*, whereof now *Walter Fowler* is Owner, and also *Dunston* a divided Manor, sometimes between the Baron *de Stafford*, and *Richard de Stretton*, who passed his Interest to one *Thomas Pickstock*, but
long

long after one *William Stretton* passed his Interest to one *Robert Dorrington* of *Coton*, in 15 *Ed. 6.* who had issue *John*, who had issue *Robert*, who had issue *Hamblet*, who had issue *John*, who had issue *Sampson*, who had issue *Anthony*, who had *Katherine* his only Daughter and Heir, married to the Son and Heir of *Richard Masterfon* of *Namptwich* in *Cheshire*.

Penk passing further to *ACTON*, 20 Conquest, *Robert* held *Acton* of the Bishop, since it was the *Trussels* Land, and therefore commonly called *Acton Trussel*, and lately sold to the Earl of *Oxford*, one of whose Ancestors married *Trussel's* Heir.

Eastwardly, and somewhat more removed Westwardly, lieth *BURTON*, the *Whitgraves*, the 11 *Hen. 6.* *Robert Whitgrave* was Owner thereof, and since, another *Robert*, who had issue *Humphrey*, who had another *Robert*, both then living, but in 1654, *Thomas Whitgrave* is Owner thereof.

Penk running on his Course, leaveth *RICARSCOTE*, which 20 Conquest, *Elenor* and *Robert*, held of *Robert de Stafford*; on the West is *Bedenhall*, *Walton*, *Brockton* and *Boswick*; on the East, all the 20 Conquest, the Lands of the Bishop of *Litchfield*; and so *Penk* entereth *Sow*, which being joyned, washeth the Walls of

the Priory of *St. Thomas the Martyr, juxta Stafford*, founded by one *Gerardus de Stafford, filius Brieni de Stafford*, so called himself, and more of *Gerardi filius Brieni de Stafford*, doubtful I am whether he were of the House of the Barony of *Stafford*, or else some wealthy *Burgo Master of Stafford*, and called himself *de Stafford*, as dwelling in the Borrough or City of *Stafford*, as it is called in the Book of *Doomsday*. At this Day it is the Seat of *Walter*, the Son of *Bryan Fowler*, to whom *Rowland Leigh*, Bishop of *Litchfield* gave it, and all other the Lands for the most part of the said Priory, as being the Son of *Sibile* his Sister, by her Husband *Roger Fowler*, *Roger* was the Son of *Edward*, the Son of *Thomas*, second Son of *William Fowler de Rycote* in *Oxfordshire*, the Son of *Henry*, the Son of *John Fowler* of *Foxly* in *Buckinghamshire*.

Sow being past *St. Thomas's* Priory, divideth *Tixall* (whereof I have spoken before) from the Forest of *CANK*, commonly called *Cankwood*, and so entreth into *Trent*, between *Haywood* (spoken of also before) and *Sowborrough* called *Shuttborrow*, whereof remains the Ruins of a goodly House, sometimes the Bishop's, and since the Lord *Pagett's*, who had the same, the *Canock* Town and Forest, together with *Haywood*, *Longdon*, *Rudgley*, *Budesert*, another House
also,

also, sometime the Bishop's, and of late enlarged, and new Re-edified by the late Lord *Pagett*, together with the Park of *Haywood* and *Budfert*, and great number of Hamlets and Villages, both in and adjoining to the said Forest; all which were the Bishop of *Coventry* and *Litchfield's* Lands, and by him given in exchange of certain Parsonages impropriate, and other Benefices which the said Lord *Pagett* had obtained of King *Edward 6.* whereby he procured himself to be created Lord *Pagett* of *Budfert*; in *Canock* long since was the Seat of the *Trumuryne*s, of the Original of which House, see the Copies of Deeds here following, *Wilielm. Rex Angl. &c.*

I have not the Descent of this *Trumuryne*, or *Truwin*, that was betwixt his time and the time of *Hen. 3.* but in *Hen. 3.* time lived one Sir *William Truwin* Kt. who had issue Sir *William*, who had issue Sir *William Truwin*, written in one Deed *le Rider*, which I take to be as much as *Chevalier* or *Knight*. who had issue Sir *William* and Sir *Roger*, both Knights, Sir *William* had Issue Sir *William* and *John Truwin*, who, as I take it, died both without issue; for all Sir *William's* Lands came to the issue of Sir *Roger*, who had issue Sir *Roger* and Sir *John Truwin* Kts. *Robert* and *David*,
but

but all died without issue, so that all the Lands of Sir *William Truwin* and Sir *Roger*, descended to *Katherine*, Daughter of Sir *Roger*, Wife of Sir *John Masford*, who by her had issue *Jone*, their only Daughter and Heir, married to Sir *John Washburne*, who had issue *Isold*, married to *John Leacroft* of *Salway*, of *Leacroft*.

LEACROFT is a Hamlet in *Canack* Parish, Lord of which Town was one *William Salway*, about *Hen. 3d's* time, who had issue *William*, who had issue *William*, who had issue *Adam*, who had issue *John*, who had issue *John*, who had issue the said *John Salway*, Husband of the said *Isold*; *John Salway* and *Isold* his Wife, had issue *Humphrey Salway*, who had issue *John* and *Thomas*; *John* married the Daughter of *Hugh Erdswick* of *Sandon*, by whom he had issue *Cecill*, married to *Thomas Conesby*, Father of *Humphrey*, Father of Sir *Thomas*, now living, *Margaret* married to *Richard Biddulph*, Father of *Francis*, Father of *Richard* now living, and *Joice* married to one *Ashby*, and after to one *Woolsey*. *Thomas Salway* Brother of *John*, that had three Daughters, had issue *Thomas*, who had issue *Arthur Salway* of *Stanford* in *Worcestershire*, now living.

Trent being past *Shutborrow* and *Haywood*, runneth by *COLWICH*, where hath

hath been a Gentleman bearing the name of the Place, whose only Daughter and Heir, in our time, was married to *Leicester* of *Tabeley* in *Cheshire*, the first of the *Colwiches* which I find, was one *John Colwich*, who lived in, or, before *Hen. 3d's* time, he had issue *Adam*, who had issue *John*, who had issue *Roger*, who had issue *Thomas*, who had issue *George*, who had issue *Edward* and *George*; *Edward* had issue *Elizabeth* his only Daughter and Heir, married to *Peter Leicester* of *Tabeley* in *Cheshire*; *Peter* and *Elizabeth* had issue three Daughters, *Alice* married to Sir *George Leicester* of *Toft Kt.* *Elizabeth* married to *George Leigh* of *Hyleigh*, both *Cheshire* Men, and *Katharine* married to *John Ireland* of the *Hutt* in *Lancashire*, Sir *George Leicester* and *Alice* had issue, *Ralph*, *George* and *Elizabeth*, had issue *Thomas Leigh*, and *Ireland*, and *Katherine* having no issue, their parts of *Colwich's* Lands came to Sir *George Leicester*, who hath now two parts.

Trent having past *Colwich*, entereth between *Bishton* and *WOOLFSEY*, famous for the Bridge that passeth over *Trent* there, of which *Woolsey* is a Gentleman bearing the name of the Place, it is a Member of *Haywood*, and in 20 Conquest, *Nigellus Greefely's* Paternal Ancestor held it of the Bishop.

As

As also *MORTON*, standing a Mile Northward, about *Hen. 2*'ds time, *Wolsey* was a divided Mannor between *Richard Hint* and *Richard de Wolsey*, as appears by a Deed, *Morton* descended from *Nigel-lus* and *William* his Son, Lord of *Greesly* Castle, and divers other Mannors, as appears by *Doomsday-Book*; which *William* founded the Monastery of *Greesly* in *Darbyshire*, and had issue Sir *Robert de Greesly*, who had issue Sir *William*, who had issue Sir *Jeffry*, who had issue Sir *Peter*, all Kts. Sir *Peter* had issue *Jeffry*, who had issue Sir *John*, who had issue Sir *Nicholas*, who had issue Sir *Thomas*, who had issue Sir *John*, who had issue Sir *Thomas* Kt. who had issue Sir *William*, Sir *John* a Priest, Sir *George* a Knight, *Robert* and *James*, Sir *William* and Sir *John* died without issue, Sir *George* had issue, Sir *William* Father of Sir *Thomas Greesly* of *Drakelow* and *Colton*, now living, 1596.

Trent being past *Wolsey*, passeth between *COULTON* and *RIDGLEY*, sometime a Mannor belonging, as I have said, to the Bishop. Of *Colton* was Lord in the Conq. time one *Galfridus*, and immediately *Hardulphus de Gastenoy Miles*, was Lord of all, or half of it, I know not which, for in 9 *Ed. 2*. Sir *William Wastner* and *Anselmus le Marshall*, were joint Lords there-

thereof; Sir *William* had issue Sir *Robert*, who had issue Sir *Philip*, who had issue Sir *William*, who had issue Sir *William*, who had issue Sir *John*, who had issue Sir *John*, who had issue Sir *William*, who had issue Sir *Thomas Wastner*, all Knights; Sir *Thomas* had issue *Thomazine* his only Daughter and Heir, married to Sir *Nicholas Greefly* before named.

Trent being past *Coulton* and *Ridgley*, passeth between *MAVESTONE-RIDWARE*, and the *HERMITAGE*; of *Mavestone-Ridware*, was Lord, one *William Mavestone*, about *Ed. 1.* time, for in 33 *Ed. 1.* and in 9 *Ed. 2.* his Son Sir *Henry* was Lord thereof, and he had issue *Robert*, and he or his Son had issue *Hugo de Mavestone*, who had issue *Thomas*, who had issue Sir *Robert Mavestone*, Knight, slain at the Battle of *Shrewsbury*, *pro Rege*, as his Monument in *Mavestone-Ridware* saith, and well might be called *Mavestone*, as the report of the Country is, going towards the said Battle, he met with his Neighbour Sir *William Handsacre* going also towards the same Battle, either of them being well accompanied with their Servants and Tenants, and upon some former Malice, as may seem, or each knowing each other to be back'd with
the

the contrary Party, (for it is said *Handfacre* went on *Hen. 4.* and *Mavestone* on *Piercy's* side,) they encountred together, and fought as it were a Skirmish or little Battle, where *Mavestone* had the Victory, and having slain his Adversary, went after to the Battle and was slain himself; the said Sir *Robert* left behind him two Daughters, *Elizabeth* and *Margaret* who were his Heirs, *Elizabeth* was married to Sir *John Carwarden, Kt.* and *Margaret* was married to Sir *William Handfacre, Kt.* Son of the afore-named *William*, to whom she brought her Property, and a Recompence for the Death of his Father, slain by hers: Sir *John Carwarden* had issue *John*, who had issue *John*, who had issue *Robert*, who had issue *Thomas* and *Jeffry*; *Valertus Regis & postea Serviens ad Arma, Hen. 8.* *Thomas* had issue *David*, who had issue *Thomas*, who had issue *Elizabeth*, *Joyce* and *Mary*, *Jeffry* had issue *Walter Carwarden.*

Armitage leaveth from it *HAUSE-TARD*, whereof was Owner in *Ed. 3.* time *Humphrey Ridgly*, it being his Seat, *Humphrey* had issue *Thomas*, who had issue *Nicholas*, who lived 7 *Hen. 6.* and from *Nicholas* it is descended to *Thomas Ridgly*, lately deceased, leaving his two Daughters his Heirs.

A little

A little more South-East is *BREWERTON*, whereof is the Lord *Chetwinde*.

Trent being past *Armitage* leaveth *HANDSACRE* a mile removed from it, a place possessed a long time of very brave Knights of the same Name, in *Henry 2d's* time, one *Robert de Handsacre* was Lord thereof, and after *Sir William*, who had to his Wife *Ada*, *Adalera*, *Alditha*, or rather *Aldelia*, for all these ways have I seen it very anciently written, the Widow of *Henry* Lord *Hastings*, and Daughter and Coheir of *David* Earl of *Huntington*, Brother of *William* King of *Scots*, by *Maud* his Wife, eldest Sister and one of the Heirs of *Ralph* Earl of *Chester*; the said *Sir William Handsacre* had issue by her *Sir William*, who had issue *Sir William*, and either he or his Father *Sir William*, had issue *Sir Simon Handsacre*, who had issue *Sir William*, slain riding towards *Shrewsbury*, by *Sir Robert Mavestone*, as I said before, who had issue *William Handsacre*, who married *Margaret* second Daughter and Heir of the said *Sir Robert Mavestone*; and had issue by her *Margaret*, *Jone* and *Anise*, whereof the eldest Sister was married to *Westcoate*, for *Henry Westcoate*, at this day, hath *Handsacre's* Seat; and another Sister
was

was married to *Peter Melborne*, but what became of the other Sister I know not.

Trent being past *Handfacre*, hastneth to *KINGS BROMLEY*, where a Bridge has been over it, but is now decayed: *Kings Bromley*, at the Conquest, was in the King's Hands; and was then, I suppose, an antient Demesne, and so continued till *Hen. 3.* time; in 43 *Hen. 3.* *Roger Corbet* died, holding *Bromley* in *Capite*, and *Thomas* was then his Heir, *Atate 11* Years, about the beginning of *Edward's* time, *Sir Thomas Corbet* Knight was Lord thereof, in the Right of *Jone* his Wife, who had issue *Sir Roger Corbet*, who lived 33 *Ed. 1.* and it continued in his Posterity till after *Hen. 6.* for in 30 *Hen. 6.* *Sir Richard Corbet* Kt. was Lord thereof, from whom it came by Descent to *Baddeligh* of *Cheshire*, as I take it, from him to one *Partridge*, who in his Age sold it to *Francis Agard* of *Ireland*, who left it to his eldest Daughter, married to *William Agard* of *Foston* in *Derbyshire*, who is Owner of it in his Wife's Right.

Trent being a little past *Kings Bromley*, receiveth on the South a Brook coming out of *Canockwood*, where it taketh its beginning, and passeth between *Pipe* and *B E W ' D S E R T*, late the Lord *Pagett's*
Seat,

Seat, and *Longmore*, of which also *Bewd-fert* is a Member.

Of *PIPE* was Lord in 26 *Ed. 1.* time, Sir *Tho. Pipe*, who, I think, married *Isabel*, Widow of *Nicholas* or *Robert* Baron of *Stafford*; but not long after, as I take it, *Pipe* had a Daughter married to *William Campeville* Lord of *Clifton*, of whom descended *Maud*, first married to Sir *Richard Vernon*, and after to Sir *Richard Stafford*, Knight, who had issue Sir *Thomas Stafford*, *Edward* Bishop of *Exeter*, and *Katherine*, Sir *Thomas* had issue *Thomas*, that died without issue, and so did the Bishop of *Exeter*; *Katherine* being Heir of *Clifton* and *Pipe*, was married to *John Arderne*, Knight, who had issue by her *Maud*, married to *Thomas Stanley*, who had issue by her Sir *John Stanley*, Knight and Baronet, who had issue Sir *Humphrey Stanley*, Kt. from whom both these Mannors with *Aston*, and the rest of his Lands are come to *Heningham*, as you may see where I spoke before in *Aston*.

This Brook leaveth *Farwell* but a little, sometimes a Nunnery, and now the Seat of *Nicholas Baghall*, and so entereth *LONGDON*, through which it passeth, where be the Seats of divers Gentlemen, tho' of no great Living, yet of long Continuance, the first, Sir *Edward Littleton* of

G

whom

whom I have spoken before, hath a House at *Chesthall*, but by what Title he came to it I know not, then one of the *Ridgleyes* had an House there, but the last *Francis* sold it to *Hussey* of *Albrighton*, near *Shrewbury* and he sold it to one *Barlowe* of *Darbyshire*, who passed it over to *Lawrence Wright*, who I take to be now owner of it. In 7 *Ed. 3.* one *Symon Ridley* was owner thereof, from whom it descended to *James*, who lived 44 *Ed. 3.* and had issue *Richard*, who had issue *Thomas*, who lived 30 *Hen. 6.* from whom it came by descent to *Francis*, who sold it to these *Ridgleyes*. It may seem that one of them married the Daughter and Heir of Sir *John Trefford*, Knight, who lived 33 *Ed. 3.* and had, as I suppose, his House something near the Town, or Prebend of *Trefford*, or some other Advancement by the said Marriage, for into *Trefford's* Armory they have intruded themselves, and have used it long, even until this our time, there is also one other good proper House, imployed to the use of the Younger Brother of the House of *Ticksall*, or *Astons* of *Haywood*, for it hath in that Name continued ever since *Ed. 1.* time, and divers of the Younger Brothers have lived there; next on the same side, is an House of the *Broughtons*, which had continued in that Name from

from before *Hen. 3d's* time, for in King *John's* time, one *Regnerus de Broughton* was possessed of *Broughton-hall* in *Longdon*, as it is now called, and also of his Capital Messuage in *Broughton*: This *Regnerus*, as I take it, was Brother to *Robert* Lord of *Broughton*, which *Robert* had issue *Peter*, who had issue *Thomas* Lord of *Broughton*, who sold the Lordship of *Broughton*, to *Roger Aston*, 44 *Edw. 1.* *Regnerus de Broughton* had issue *William*, who had issue *John*, who had issue *William*, who had issue *Richard*, who had issue *John*, who had issue *William*, who had issue *John*, who had issue *William*, who had issue *Thomas*, who had issue *Thomas*, who Married *Isabell* Daughter and one of the Heirs of *Walter Aston* of *Aston* in *Ombersly* Parish in *Worcestershire*, and had issue by her *Richard Broughton*, who had issue *Bryan*, Father of *Edward*, now living; and being yet under Age.

Next *Broughton-hall*, stands *Arbla-ster-hall* lower upon the same Brook; 25 *Edw. 3.* *Adam Arbla-ster* was Owner thereof, from him it descended to *James Arbla-ster*, and so to *Thomas*, and from him to *Richard*, who lived 14 *Hen. 7.* In this King's Time *Humphry Arbla-ster* had the same Lands, and died without issue, so it came to *Richard* his Brother,

who had issue *Thomas Arblast*, now Ownerr thereof.

TRENT having received this Brook, makes hast to receive *BLITHE*, betwixt which Rivers, even at the joyning of them on a good rough steep Hill is *BLYTHBURY*, where hath been the Seat of a Gentleman's House, which in my Judgment stood very Pleasantly. I think it was the Seat of the *Masons*, which since hath been removed lower to *Trent* side, to the Town of *Maveston Ridware*; and yet in *Hen. 3d's* time, *John* the Son of *Thomas Buckland* passed one Tenement to them, *cum homagiis reeditibus Warenis, Cervicis, Curis releviis Wardij & Escheatis*, to *Roger* the Son of *Ralph Aston* of *Haywood*; but in *6 Edw. 3.* one *Sir Robert Maveston*, and *Dame Margaret*, *Sir Tres. Trefford's* Daughter granted three Plats of Land lying invironed, *Chebell-hall, cum Blythbury, cum* several and all Meadows and Pastures, which lately were *Nicholas Halls*, to *William* the Son of *Robert Hall*; so that it should seem *Mavestone* was Lord of it, notwithstanding the former Deed.

BLYTTE taketh its beginning in *Wetly-More*, between *Dilverne* and *Weston subter Keversmount*; which *Weston* taketh its Name of *Weston*, as standing
West

West of *Carswall*, as a Man might say, the West Town of *Carswall*, in which Parish it is; altho' it be a distinct Mannor, and was parcel of the Fee of *William filius Alcini, filij Fladeldi* Baron of *Clumree*, and *Albastree*, and so is not *Carswall*; both *Carswall* and *Weston* were held 20 Conq. by *Ermenfold de Hastings*, of *Rob. de Stafford*. West sub *Carsmount*, commonly called *Weston Cuny*, for that an House of the *Cuneys* have been Owners thereof ever since the Conquest, as I verily think; for in *Hen. 2d's* time, one *Robert Cuny* was Lord thereof; which *Robert* had issue *Walter*, who had issue *John*, who had issue *John*, who Married *Margaret* Daughter of *William de Erdington*, who had issue *William*, who had issue *Robert*, who Married *Hugoha*, Daughter and one of the Heirs of *Ed. Burnell* of *Ey and Langly* in *Shropshire*; who had issue *Robert*, who Married *Margaret* Daughter of *Robert Haleighton*, who had issue *Robert*, who had issue *Robert*, who Married *Alice* the Daughter of *Hugh Erdswick*, who had issue *Robert*, who Married *Dorothy Moverless's* Daughter, who had issue *John*, who had issue *John*, now living, Father of *Thomas*, Father of *Thomas*, all three living, 1596.

Of *CARSWALL* was Lord in *Richard* the first's Time, one *Thomas de Carswall*, from whom it descended to Sir *William de Carswall* Knight, who had issue Sir *Richard de Carswall* Knight, who had issue *William de Carswall*, who built there a goodly Castle, and Pools, the Dams being of Mafonry, and all his Houses of Office likewise: He had issue *Richard de Carswall*, who lived 19 *Edw.* 3. from the *Carswalls*, it came by descent to the *Montgomeryes*, from them to the *Giffords*, and from them to the *Ports*, and from *Port*, to my Lord *Huntington*, now Owner thereof, in the Right of the Countess his Wife. The Castle was lately in reasonable good Repair, but was let to decay by one *Browne* a Farmer, left his Lord should take conceit to live there, and so take the Demesne from him. It is since Sold to *Matthew Craddock* Esq; in whose Line it continues, 1655. Captain *Packer* now Owner.

In the Church is a Monument of *Williom de Carswall*, with this Inscription about it, *WILLIELMUS de CARSWELLIS* at the Head, and then about it,

*Castri Structor eram domibus Flossisq; cemento
Vivis dans operam nunc claudor in hoc Monumento.*

Whereby

Whereby it appears that *William* that lies there was Builder of the Castle, and the rest. The Monument is of Marble, the Picture, Arms and Epitaph have been Engraven and Laid with Copper, but the Copper is taken out, such is the Iniquity of this Age; and yet I might perceive what the Letters were, but not the Arms. *Somerſet* and *Scarble* his Painters, would needs perſwade me that his Coat was *Argent* three Pair of *Gemets Sable*, and in the Window is ſuch a Coat, but it hath a *Red Labell*: The Coat without the *Labell*, belongs to *Ercoll* in *Shropſhire*, as it is not indeed *Carſwall's*; but it would rather ſeem that ſome of the *Carſwalls* had Married with a Daughter of ſome of the *Ercolls*. *Carſwall's* Coat I have ſeen divers Seals of, and all agree that it is *Frett* with a *Fefs*; and in *Cubly* Church Window in *Derbyſhire*, ſometimes *Montgomerie's* Seat, who was alſo Lord of *Carſwall*, *Stanhope* hath it as Heir to *Montgomery*. I have ſeen *Argent* fretted blue, with a red *Fefs*, which no doubt was ſet there for *Carſwall's* Arms, and there is one *Knighton* who did bear the ſame with three *Mulletts* Gold upon the *Fefs*, but he intruded himſelf thereunto; for that I take it, one *John Carſwall* a younger Son of the afore-named *Thomas* bears it, and the two

Daughters; one Married to *Pershall*, and the other to Sir *William Trumuryne* of *Cannock*; and I believe there was a 3^d Married to *Knighton*, whereupon *Knighton* bears *Carfwall's* Armory.

BLTTH being past *Weston Cunny*, leaveth *Mear*, sometimes Lands belonging to the Knights of St. *John's* Order, but within the Lordship of *Weston* upon the West from it, and enters between *Stallington Granges* (sometimes belonging to the Priory of *Stone*) and *Fosbrook*; and so leaving *Fullford* (a Lordship, whereof *Richard Leigh* was Lord, 9 *Ed.* 2d, and now *Giffard* is Lord of it) more than a Mile South-West of it, and so enters into *Dracote*, a Member of *Sandon*, and Seat of the *Dracots*.

Immediately after the Conquest, *Hugh* the Son of *Nicholas Dracot* was Lord thereof; which *Nicholas*, as I verily take it, was the Son of *Philip*, Brother of the first *William* Baron of *Wishmillbank*, for *William* Son of *Hugh*, Son of the said Sir *William Malbank*, confirms *Dracot*, *Lea*, *Newton* and *Creswell*, to *Hugh* the Son of *Nicholas* of *Dracot*, to hold of him by two parts of a Knight's Fee, and if he have contention for certain Lands lying in *Newton*, then he is to hold it by half a Knight's Fee. *Hugh Dracot* had issue
Sir

Sir *Philip*, Justice of *Chester*, 23 *Hen.* 3.
Sir *Richard* had issue *Philip*, who had
issue Sir *John*, who had issue *John*, who
who had issue *Roger*, who had issue *Ro-*
ger, who had issue Sir *John*, who had issue
Sir *Philip*, who had issue Sir *Richard*, who
had issue *John*, Father of *Philip*, now both
living; which *Philip* is Father of *John*
now also living. Sir *Philip Dracot* having
Married *Alicia de Colvill*, bear a Com-
pound Coat of *Verdon* and *Colevile*, that
is Gold fretted Red, and on a Blue Can-
ton a Cross Pattee Silver; for *Colevile* of
Cambridgeshire bears Argent a Red Cross
Pattee; but Sir *Richard* his Son being as I
said Justice of *Chester*, the same time that
John Scott was Earl, forsook the Coat of
his Father, and imitating his Lord, bear'd
Gold three Pales, or Piles, which you will,
for all is one; for if they be made in a
Coat, Armor, or Banner, they must be
made square at both ends; but if they be
made in a Shield, then they are usually
made sharp at the lower end as the Shield
is, and over all a Bend Ermins for his dif-
ference, to shew he was a Lawyer, and
so it is made in *Cheadle* Church, and his
Name written over it; which I doubt
not but was first set up in *Edw. 1st's* time,
but after his death, his Son *Philip* rea-
sumed the Fret Canton and Cross. He
Married

Married *Joan* the Daughter of *Edmond* Lord *Emgecourt*, and his Son (or rather *Emgecourt*, Sir *John*, left the Cross again, leaving *Emgecourt's* devise, and so of all the Race of the *Dracot's* ever since.

BLYTH being past, *Dracot* enters into *Lea*, which *Ormus* held to Farm of the Abbot of *Burton*. In the Conquest and *Hen. 1st's* time, *Rob. filius Veneti* held it in Fee Farm, paying 4*l.* per *Ann.* to the Abbot of *Burton*. Which *Robert* had issue *Henry*, who had issue *Robert de Lea*; which *Robert* had issue *Philip*, after *Dominus de Lea*. *Aliva* Married to Sir *Richard Dracot* Knight, *Ellen* Married to *Hugo de Lea* of *Higbleigh* in *Salop*, and *Cicely* Married to Sir *Roger Sandback*, of *Sandback* in *Cheshire*, Knight. *Philip Dominus de Lea*, had issue *Robert Lea*, that died without issue; so that the Heirs of the Daughters divided *Lea* amongst them. Sir *Richard Dracot* had issue by *Aliva* his Wife, *Philip*, who had issue *Philip*, the Son of *Philip*, had issue *Richard*, who died without issue, and *Edmund Dracot*, Heir to his Brother *Richard*. *Ed.* lived 16 *Edw. 3.* from whom *Dracot* descended to *Montgomery*, and from *Montgomery*, to Sir *John Vernon*, who had issue *Henry*, who had issue *John*, who hath lately sold it. *Hugo de Lea* had issue *Reynald*,
that

that died without issue, and *Philip* who had issue *Reynald* who had issue *Richard*, who had issue *Reynald*, that died without issue. *Eliz.* Married to Sir *Thomas Aston* of *Haywood* Knight, and *Joan* Married to *Tho. Gattacre* of *Shropshire*, who so divided the Lands, that *Aston* had the 3d part of *Leigh*, and *Gattacre* had *Hugh-leigh* in *Salop.* Sir *Roger Sandback*, and *Cicely* had issue Sir *Richard Sandback* Knight, who sold his Town in the *Advowson*, and one Town in *Leigh*, to Sir *William Stafford* of *Bromshall*, who gave it to Sir *John Stafford*'s youngest Son; the rest of *Leigh* which was allotted to Sir *Roger Sandback*, and *Cicely*, long after the time of Sir *Richard Sandback*, Son of Sir *Roger Sandback*, viz. 36 *Hen. 6.* to the hands of one *William Morgan* of the *West Country*, I think, by descent, and hath removed in the *Morgans* Possession until this time, the Heir being now under Age; whose Uncle being then Heir of the House, and Eldest Brother of the Father of this present Heir, a heavy Misfortune befel, whereby he was *per summum jus*, as they say, Executed; for as I have heard it Reported, his hap was Riding on his way towards *London*, upon some Affair he had there to do; and Riding with a couple of Servingmen to a Gentleman's House called
Stourton,

Stourton, (that had Married his Mother) to know if it was her Pleasure to command him any service to *London*; where finding his Father-in-law, his Mother, and one *Turberville* that had Married his Sister, which was then newly deliver'd of a Child, and so kept her Chamber in the same House (her Husband and she then sojourning there) at Dinner, and after some ordinary speeches of Duty to his Mother, and Congratulation to his Father-in-law, and Mother, intreating him to sit down and take part of a Dinner, he answer'd, *That his Company might be offensive to some there, and therefore desired leave to depart.* Whereupon *Turberville* rising from the Table, told them that he meant him; and *Morgan* affirming that he did so indeed, *Turberville* having the Knife wherewith he Dined, within his Hand, offer'd to stab *Morgan* therewith; but *Morgan* being advised thereof, stayed *Turbervill's* Hand, and having a Pocket-dagger at his Girdle, drew the same, and stabbed *Turberville* therewith, in such a sort, that he presently died thereof: Whereupon, *Morgan's* own Sister, being *Turberville's* Wife, so prosecuted the Matter, by the help of *George Turberville*, Brother of the Party slain, that they procured a Verdict and a Judgment
against

against *Morgan*, of Murther, wherein he had hard measure, and whereupon he was Executed.

BLTTH being pass'd through *Leigh*, entreth *FIELD*, which in *Hen 1st's* Time, was given by *Jeffry Abbot* to one *Andrew*, in Fee Farm for 20 l. per *Annum*; but after *Nich. Verdon* Abbot of *Burton*, gave the same with the Homage and Services (*Jeffry St. Maure* then Farmer thereof,) to his Brother *Bertram Verdon*, in Exchange for his Lands in *Stepenhall*, whereof was Heir one *Rosia*, but whose Daugher she was, I find not; she Lived in the Time of *Ed. 1.* I suppose she was Daughter and Heir of some of the *Staffords*; the Reason that induceth me to think so, is, that she had to her Husband one *Robert de Pipe* Knight, who bears Arms two Pipes in Pale, and the Field Crusele seamed Gold, and sealed by the seam; his Son by her Sir *James* by Name, who lived 28 *Edw. 3d.* notwithstanding sealed with a Chevron in a Border plain: this *Rosia* had by *Robert Pipe*, *John* and *Thomas*, who called themselves by the Name of *St. Maure*, and *Alice* Married to *William de Sarponvile*, who lived all 12 *Edw. 2d.* *Thomas* had issue *William de St. Maure*, 18 *Edw. 3.* who passed all his Lands to Sir *James Pipe*, and about

about *Richard 2d's* time, it came to the Possession of Sir *John Baggot* Knight, but by what means I know not, whose Heirs are Owners of it to this day. 1659.

BLYTH being past *Field*, leaveth *Gratwich*, the Manor of the *Chetwinds* on the south side thereof passing along after the side of *Chartly*, leaveth *Kingston*, a Mannor, a long time the *Greaslyes* Lands, but sold then by the *Greaslyes* to Sir *Walter Aston*, and from Sir *Walter*, to *Henry Goreing* Esquire.

On the Northern side, and so passeth to *Bagots-Bromley*, which *Bromley*, the *Bagots* have been Owners of ever since the Conquest; for I find in the Book of *Doomsday*, that one *Bagot* was the Christian Name of the same, held *Bromley* of *Rob. de Stafford*; and in *Hen. 2d's* time one *Symon Bagot* was Owner thereof; which *Symon* had issue Sir *Hugh Bagot* Knight, who had issue Sir *John*, who had issue Sir *Ralph Bagot* Knight, which Married *Elizabeth* Daughter and sole Heir of *Richard Blythfield*, and by her had issue Sir *John Bagot* Knight, Lieutenant of *Calais*; which *John*, together with *William Scroope* Earl of *Wiltshire*, Lord Treasurer of *England*, Sir *John Bushy*, and *Henry Green*, were Attainted by Parliament in *Richard 2d's* time, through the procu-

procurance, as I remember, of the Duke of Gloucester; but *Bagot* flying into *Ireland* saved his Life, and was restored in Blood, and to his Land in *Hen. 6th's* time; as I take it, he had issue *Richard Bagot*, who had issue *John*, who had issue *Sir Lewis* Knight; *Sir Lewis* had issue *Thomas*, that died in his Father's Life time, that had issue *Walter*, Father of *Lewis*, both living 1596. but *Lewis* died before his Father, and the Land came to *Sir Henry Bagot* Baronet, who is now Living, 1656, and a very Honest Noble Gentleman; and had issue *Edw. Bagot*, now Owner of *Blythfield*, who hath many fine Children.

BLYTH having left *Booth-hall*, a Seat lately of one of the *Meverills*, whose Daughter and Heir was Wife of *John Chetwind* of *Ingestry*, Mother of *William Chetwind*, both deceased, the Land fell to *Sir Walter Chetwind*, who had *Walter Chetwind* now living, who hath issue another *Walter*, who hath lately Married *Anne Bagot*, Daughter of the above-named *Sir Edward Bagot*, 1658.

From thence *Blyth* passeth on to *Abbots-Bromley*, now called *Pagett's-Bromly*, which it leaveth about a Mile Eastward; which *Bromley* hath been the Inheritance of *Burton*, Abbots from the first Foundation of
the

the House, until the dissolution thereof, when *William Lord Paget* had it of the King, as I conceive. *Bromley* is a pretty Town, which hath a Fair at *Bartholomew-tide*. In *Bromley* was a Seat of the *Ensors*, who say they descended from the House of the *Ensors* in *Darbyshire*; but now the *Ensors* of *Bromley* are clearly gone, and the House almost down.

And not far from *Bromley*, being in the same Parish, is *Horecross*, where is a fair Gentleman's Seat, and a Park, sometimes the House of *Humphry Wells*, and now a Nephew of the same Surname is the Owner thereof.

And on the West side is a Village called *Newton*, which 20 Conquest was the Inheritance of *Reynoldus de Bulgdall*, and since came to the Lord *Westons* of *Weston*, subter *Lydiat*, and one *Harwks* of *Rushall*, and *Richard Bagot* bought a part thereof, and that of *Weston's*, is now the Land of one *Wilbram*, the Son of Sir *Thomas Wilbram* of *Woodhey* in *Cheshire*, who Married the Daughter and Heir of *Mitton* of *Weston*, late Owner thereof.

BLYTH having severed *Bromley*, enters *Blythfield*, of which was Owner at the Conquest one *Hermanus*, and he had issue *Wilielmus filius Hermanus*, which *William* had issue *Amalricus*, and *Johan-*
nes

nes, a younger Son, to whom his Father *William* gave *Blythfeild*; whereupon he was called *Johannes de Bliefelde*.

Amalricus had Issue *William, Filius Amalrici*, and he had Issue *Richard de Hulcombe*.

Johannes de Bliefelde had Issue Sir *Henry de Bliefelde* Knight, who had Issue Sir *James*, who had issue *Richard*, who had issue *Richard*, who had issue *Henry*, and *John*; *Henry* died without issue, *John* had issue *Richard*, who Married *Catherine de Baliden*, and by her had issue *Elizabeth* the Wife of Sir *Rauf Bagod de Bromley* Knight, whose Posterity of the *Bagod's* have been Owners thereof ever since to this very day, and there have Seated themselves.

BLYTHER leaving *Blythfield*, passeth on till it come to *Hampstall-Ridware*, where it receiveth on the North side a Brook that hath its beginning in *Needwood* Forest, somewhat above *Newborowe*, through which Town it passeth.

In *Newborow* is the Seat of one *Agard*, and also of one *Whittington*, two Gentlemen (but neither of them as I take it, of any large continuance there.) From hence this Brook passeth by *Geffrey Carwarden*, (of whom I have spoken before) to *Hore-*

H

Cross

Cross (also before remembred) and from thence to *Hamstall-Ridware*.

Which in the time of the Conquest was holden *de Comite Rogerio*, by one *Walterus*, who had issue *William* and *Robert*; of whom, see the Copy of a Deed here following.

Sciunt tam presentes quam futuri, quod ego Willielmus de Ridware, dedi concessi & hac mea carta confirmavi, Waltero de Ridware filio meo 44 s. de redditu meo de Seilee, (viz.) De Willielmo fil. Warini 5 s. De Rado. fil. Goasmer 4 s. De Wulfrico 3 s. De Henrico Fabro 6 s. De Willielmo fil. Nigelli 7 s. De Hughone de Seilee 10 s. De Rob. Messore 7 s. De Williel. de Hasteng, 2 s. In auxilia enim Hernelgiardi In expectatione que ei melius faciam. Hiis Test. Rog. de Ridware, Rob. fratre Willielmi de Ridware, Henricus de Huenhull, Waltero Cow, Hamone Clerico. Roberto de Wudhufs, & multis aliis.

Whereby it appears that the same *William* had issue *Walter* and *Robert*. Of one *Walter* I have seen a Seal with an Eagle display'd with one Head, and a Chief verry.
But

But long after, about 3 E. 2. *Thomas Ridware* Sealed with an Eagle display'd, having two Heads; and yet ever since the *Ridwares* have born Azure an Eagle display'd with one Head, Silver Beak, and Feet red.

About the latter end of *Edward 3d's* time, *William Cotton* Married *Agnes*, Heir of *Hampstall Ridware*, and by her had issue *Richard Cotton*, who had issue *John, Cotton*, who had issue *Richard Cotton*, who had issue *Maude*, Married to Sir *Anthony Fitzherbert* Judge. *Elenor* Married to Sir *William Venables*, *Catharine* Married to *Richard Grosvenour*, *Isabell* to *John Bradburne*, and *Thomas* that although he had issue, yet the same died without issue, and before him.

So that his Sisters were his Heirs, whereby *Hampstall Ridware* in the Division came to be allotted to Sir *Anthony Fitzherbert*, who had issue Sir *Thomas*, and *John, William*, and *Richard*. Sir *Thomas* died without issue, Sir *John* had issue *Thomas* now living, *Nicholas*, *Francis*, and *Anthony*, all also living.

BLITHE having passed to *Hampstall Ridware*, and left the Town on the South, and *Rowley Park* (a Member thereof) on the North, entreth presently into *Trent*,

which leaveth also a little More Northwardly *Toxhall*, whereof *Sir Robert Holland* 9 *Edw.* 2. was Lord, and lately *Sir William Holles*, and now his Sons Son, *Sir John Holles* I think is Lord.

One *Salte* a Gentleman hath a House in the same Town.

TRENT then passing on Eastward, receiveth on the south side a little Brook, which taketh its Beginning above *Litchfeild*, where it being stayed, divideth the City and Close asunder in such sort, that there is no access from the one to the other, but only over two Causeys or Bridges made for that purpose.

And first to speak of the Close (so called, as I take it) for that it is enclosed about with a Wall, and a good deep dry Trench on all sides, except towards the City, where it is defended by a great Marsh or Pool which the said Brook maketh, either of its own Matter, or by reason it is stayed to raise a Pond where the Mills stand.

In the Close, there is a goodly Cathedral Church, if I should say one of the Fairest and best Repaired in *England*, being throughly Buildd and Finished, which few are, I think I should speak no otherwise than the Truth is, wherein be also a
great

great number of very fair Monuments, of the Bishops, and other Clergymen, besides divers others of Noblemen, as one very fair one of the Lord *Bassett*, one other of the late Lord *Pagett*, another of one of the *Stanleys*, &c.

There are also outwardly builded three Pyramids, or Steeples of a good convenient and seemly height, all very well wrought with Free stone, and especially the two Gemetts that stand Westwards, very well cut, and curiously wrought. The which West Part is at the end also exceeding finely and cunningly set forth, with a great number of Tabernacles, and in the same, the Images, or Pictures of the Prophets, Apostles, Kings of *Judah*, and divers other Kings of this Land, so well Embossed, and so lively Cut, that it is a great pleasure for any Man that takes delight to see Rarities, to behold them.

Moreover in the same Close are a great many very fair Houses belonging to the Canons or Prebends of the Church, but above all, the Bishop's Palace is the fairest by much, having in it a goodly large Hall, wherein hath been excellently well Painted (but now much decayed) the Coronation, Marriages, Wars and Funerals of *Edw.* the first; and some Writing there is

yet also remaining, which expresseth the meanings of the History; where is especially mentioned the Behaviour of Sir Roger Pewlesdone and others against the Welshmen; as also of *Almaric de Bailgioll*, *Burnell Valence E. of Pembroke*, of the Lord *Badlesmere*, and other Barons against the *Scotts*, where the said Earls and Lords are very lively Pourtrayed, with their Banners of Arms bravely before them; but it is great pity that the same is not repaired by the Lord Bishops, before it be quite decayed.

The BISHOPS of Litchfeild Diocess that have been, be these which here follow, who Successively Govern'd the Churches of this Diocess, as they be here named.

- | | | |
|----|----------------------------------------------------------------------|----------------|
| 1 | D Wyna | } both Scotts. |
| 2 | Ceollachus | |
| 3 | Trumherus, | |
| 4 | Jarumanus | |
| 5 | Cedda, <i>the first that placed the Bishop's Seat at Litchfeild.</i> | |
| 6 | Winfridus | |
| 7 | Saxulfus | |
| 8 | Headda | |
| 9 | Aldwinus | |
| 10 | Witta | |

- 11 Hemelus
- 12 Cuthfridus
- 13 Berthunus
- 14 Higbertus
- 15 Aldulfus
- 16 Herewinus
- 17 Æthelwoldus
- 18 Hunberhtus
- 19 Cineferthus
- 20 Tunbrihtus
- 21 Ælla *five* Ælfwinus
- 22 Alfgarus
- 23 Cincius
- 24 Winfius
- 25 Ælfegus
- 26 Godwinus
- 27 Leovegarus
- 28 Brihtmarus
- 29 Wulfius
- 30 Leofwinus

Petrus Anno, 1067, 10 W. Conq.

Robertus de Limesia, Anno 1088, 10
W. Ruf.

Robertus Peche, Anno 1117, 17 H. 1.

Rog. de Clinton, Anno 1128, 28 H. 1.

Walterus Durdent, Anno 1149, 14 Steph.

Ricardus Peche, Anno 1162, 8 H. 2.

Gerardus de Puella, Anno 1186, 32 H. 2.

Hugo de Novant, Anno 1198, 9 Ric. 1.

H 4

Galfr.

104 *A Survey of STAFFORDSHIRE.*

Galfr. de Muscham, Anno 1245, 29 H. 3.

*Willielmus de Cornhill, Anno 1256, 40
H. 3.*

*Alex. de Stavenby, Anno 1295, 23
E. 1.*

Hugo de Patshull, Anno 1322, 15 E. 2.

Rog. de Wescham, Anno 1360, 34 E. 3.

Rog. de Moyland, Anno 1385.

Walt. de Langton.

Rog. de Norburgh.

Rob. Stretton.

Watt. Skirlo.

Ricardus Scroop.

Johannes Burghill.

Johannes Aller.

Willielmus Hayworth.

Willielmus Booth.

Regin. Bolars.

Johannes Hales.

Willielmus Smyth.

Johannes Arundell.

Galfridus Blythe.

Rolandus Leghe.

Ricardus Sampson.

Rad'us Bane.

Tho. Bentham.

Willielmus Overton.

Geo. Abbotts.

Ric. Neyle.

I can

I can say little of the Antiquities thereof, more than I have done; it is now a County, but I suppose hath been so but a small time.

It is Govern'd by two Bayliffs, hath a Sheriff, with other Officers, which serve for the City; but forasmuch as the Liberties are, or have been lately in question, I will speak no more of them, except that it makes two Burgeses to the Parliament.

These Towns here following were Members or Appendances belonging to the Bishop's Barony of *Litchfeild*, 20 Conq. as appears by Domesday-Book, viz. *Padenton*, the two *Hamerwiches*, *Lichebroke*, *Norton*, *Wirley*, *Rouveley*, *Morton*, *Puginton*, *Tameborne*, *Handsacre*, *Hintes*, *Locheshale*, *Riderware*, *Wefforde*, *Buroweston*, *Littlebenche*, *Fraiford*, *Tinemore*, *Horeborn*, *Smedemirche*, and *Tibintone*.

Litchfeild Brook being passed the City, leaveth Eastwardly (like half a Mile) *Streetheye*, so called (as I think) because it stands on a great forced way that passeth from *Litchfeild*, to *Burton*, and so to *Derby*, and *Nottingham*.

In *Streethey* is the Seat of a Gentleman bearing the same Name.

This Brook passing on thus, runneth by *Curborow*, and *Hodley*, to *Alderwas*, where it enters into *Trent*.

Trent

Trent then passing on between *Alderwas*, and *Wichenore* (the Seat of the *Griffins* of *Staffordshire*).

Those two Mannors were antiently the Lands and Seat of *Somervile*, and since of the *Griffines*.

About *Hen. 3d's* time, *Edw. Simervile* was Lord of them, and he had issue *Robert*, which lived 23 *Ed. 1.* and had issue *Roger*, who had issue *Philip Somervile* Knight, and he had issue *Joan*, his only Daughter and Heir, Married to *Reus ap Griffine* Knight, which *Resus* (as I take it) was the Son of *Geffrey Griffine*, who held the Hundred of *Pirebull* of the King *in Capite*, by Serviceauncye, to keep the same Hundred, paying Yearly therefor six Marke and half. Which *Geffrey* (as I also take it) was the Son of *William Griffin*, who held the same Hundred, paying the same Rent in the form of the County.

The afore-named *Rese Griffine*, had issue *Rese Griffine* of *Wichmore* Knight, who had issue *Thomas*, who had issue *John Griffin*, who had issue *Walter*, who had issue *Walter*, who had issue *George*, all Knights. *George* had issue *Walter*, who had issue *Henry* now living, *Anno 1397.*

Trent having passed *Wichmore* and *Alreways*, receiveth on the East part a fair
River

River called *Tame*, which taketh his first rising near *Dudley-Castle*, the ancient Seat of the Barons of *Dudley*, whose Barony although a great part thereof lie in *Staffordshire*, as you may perceive by that I shall set down hereafter, yet lieth a dozen Towns of his said Barony in *Worcestershire*, as appears in *Doomsday Book*. For there it is said that *Willielmus filius Anscusfi de Pinchengi tenuit Estelie, Nordfelde, Franchelie, Welingwicbe, Werewely, Cercehalle, Bellein, Hageleia, Dudeleie, & ibi est Castellum ejus, Swinesforde, Peve-more-Cradelie, & idem tenet W. Belintones in sua Castelarua.*

He held then also of the King much other Lands in divers Shires in *England*; that is to say in *Sudrey, Wittforde, Michelham, Wendelesforde, Middleton, Abinceborne & Padendene*. In *Barkshire, Gelfelle, Bradefelde, Hurtebrige, Engleselle, Offetone, Hodicote, Histelew, Etingdene, Stanewarde, Hingepene, Contone, & Chingeshone.*

In *Wiltshire, Tornevile & duas bydas* 1 in *Bradeneftock, & alteram in Clive*. In *Middlesexshire, Cranforde*. In *Buckinghamshire, Efenbrige, Newport, & in Bradwelle 4 virgat.*

In *Oxenfordshire, Hundworde*. In *Cambridgehire, Stantone,*

In

In *Huntedunshire, Wedresly.* In *Bedfordshire, Totrope, Bernac, Bromerwick, Waure.* In *Warwickshire, Estone, Witone, Hardintone, Celbaldestone, Bermingham, & Esenington.*

So that in all Places, he should seem to be Lord of 80 Mannors or Hamblets, and more.

This *Willielmus filius Auschusfi de Pinchengi*, was either Father, or Paternal Grandfather to *Roger de Somerye*, whom I think had issue *John de Somerye*, and he had issue *Raufe*, who had issue *Roger*, who had issue another *Roger*, who had issue a third *Roger*, who had issue *John*, that died without issue. *Margaret* Married to *Sir John Sutton* Knight, and *Joan* Married to *Thomas Botetowrt*, Sisters and Heirs to their Brother *John*.

Sir John Sutton, and *Margaret* his Wife, Eldest Sister (who had *Dudley* in the Partition, and *Botetourt Weley*, or rather *Wereweley*) had issue another *John*, who had issue a third *John*, who had issue a fourth *John*, who had issue a fifth *John*, all Knights. This fifth *John* had issue a sixth *John*, who was Knight of the Garter, & *cinctus in Baroniam de Dudley apud Redinge* xviii Hen. VIth; which last
John

John had issue *Edward Dudley* Knight, that died *vita patris*, and *William* Bishop of *Durham*.

Sir *Edward* had issue *Edward* Lord *Dudley*, Knight of the Garter, *Arthur*, *Geffrey*, *Thomas*, *George*, another *Thomas*, and *Richard*, besides five Daughters.

Edward Lord *Dudley*, had issue *John* Lord *Dudley*, who had issue *Edward* Lord *Dudley*, who had issue *Edward* now Lord *Dudley*, and his Brother *John*.

It is well known that Sir *John Sutton*, who Married *Someryes* Daughter and Heir, was the Son of Sir *Richard Sutton*, and *Isabell* his Wife, Daughter and Sole Heir of *William Patricke*, and *Beatrice* his Wife, Eldest, and one of the two Daughters and Heirs of *David* the Bastard, Son of Sir *William Malpas* Knight, and Baron of *Malpas*; which Sir *William* was Son and Heir of *David* the Clerke, Baron of *Malpas*, who was Son and Heir of *William Belward*, Son of *Richard* and *Leticia* his Wife, the only Daughter and Heir of *Robertus Filius Hugonis*, first Baron of *Malpas* since the Conquest; to whom *Hughe Lupus* E. of *Chester* gave the Manour of *Malpas*, and above thirty other Manours, as appears in Domesday Book,
and

and Created him Baron of his Parliament at *Chester*.

David the Bastard (before spoken of,) entrusted himself into the Lands and Barony of *Malpas*, and left the same to his two Daughters; whereby a Moiety of the same, came to the Possession of *Sir Richard Sutton*, (as I have before remembered.)

Sir Richard Sutton was the Son of one *Hughe Sutton*, but from whom or of what House this *Hughe Sutton* should descend, or what Arms he should bear, hath been a great Question amongst the Antiquaries and Heralds of this Age.

Allayne, Sutton, Harvie, Clarencieux, and after them *Cooke Clarencieux* (Follower of *Lecester*) would first have him to be descended from *Sutton* of *Sutton* in *Cheshire*, being near *Maclesfelde*, and after from one *Saverns de Sutton*, a great and ancient Family in *Holderness* in *Yorkshire*.

Robert Glover (late *Somerset*) thought he came from *Wirkensope*, vulg. *Worsope* in *Nottinghamsh.* and so would have it seem that *Sutton* of *Averam* in the same shire, and this *Hughe*, should be both of one Family.

That

That *Sutton* of *Averam* descended from *Worsope*, I have seen a Matter that might induce a Man so to think; but I never saw likely matter for Proof, or but for Conjecture, to cause a Man once to think, that this *Hugh* should come thence.

And now lastly, Mr. *Henry Ferrers* thinketh that he took his Name of a Manour called *Sutton super Trentham*, for which he sheweth some Proof; that Sir *John Sutton*, Son of Sir *John*, writeth himself *de Sutton super Trentham*. For which purpose, *Harvie*, *Cooke* and *Sutton* following their Humour, that *Sutton* of *Holderness* should bear a Lyon (which he did not indeed, but *Robert Percy* who Married *Sutton's* Heir, bare Gold a Lyon blew, charged with a Bend Gubayne white and red; and that Lyon he bare, as being a younger House of the *Percyes*, which descended from *Joselinus de Lorayne*.) But they finding a *Sutton*, which I take it descended of some young House of *Worsope*, to bear a shield of Gold with a green furnished Lyon I would under invest the Lord *Dudley* therewith.

But *Glover*, *Somerset* supposing him to descend (as I have said) from *Worsope*, and that *Sutton* of *Worsope* bare the Lyon but with one Tayle, did also cut off one of
Dudley's

Dudley's Lyons Tayles. But indeed before the time of *Henry the Eighth*, never did any of the *Suttons of Dudley Castle* bear it either way, but either *Someryes* two Lyons, or else *Argent a Cross Patee blew*, which I take verily to be *Sutton's Coate* proper to his Name.

If therefore it be lawful for me to speak my Opinion against these so many great Antiquaries, and especially against *Mr. Somersjet* (the only sufficient Man in his time for Armorye and Descents in this Land) and *Mr. Ferrers* (being so skilful a Man as he is in those Matters) yet since they went all of them for the most part by likelihoods, gueses and conjectures.

If it please you, you shall hear some more probable Conjectures, and likely Gueses (if I be not too far in love with mine own Conceit) than any hath been yet made.

First then, I conceive that this *Hugh*, was rather descended of the *Sutton of Sutton-Madoc in Shropshire*, than from any of the afore-named Places, considering that in the Age before *Hughe Sutton's* time, (being about the beginning of *Hen. 3d*, there was one *Dominus Madocus de Sutton* who (we doubt) did not only take his Sirname
(of

(of *Sutton*) of the Place, but also gave to the Town the addition of *Madoc*, being his Christen Name, which also argueth the Man to be a *Welshman*; for that *Madoc* is a familiar Name in *Wales*, and seldom or never used amongst *Englishmen*.

What need was it then to search out *Suttons* in far Countries, to Marry a Daughter and Heir of the Barons of *Malpas*, since in *Shropshire* near to the *Malpas* was a Knight's House of the *Suttons*, whose Heir being near in the Country, was like enough to be affected to Marry her.

Thus much for the Name, Place, and Country. To fortifie which Opinion, do but also consider that *Sutton* bare a Crosse Patee, and then do but mark what a number of *Welsh* Gentlemen (as this *Madocus* was) bear Crosses, and very many Patee also.

But now it will be objected that the Cross was *Malpas's* his Coat, and not *Suttons* (before he match'd with *Patrick's* Heir) which I take to be utterly untrue, or that the said Cross should belong to the Barons of *Malpas* at all, I see no cause to believe. For first it is well known that *Patrick's* Coat (proper to his Name) was *Gules*; three Mulletts of six Points Gold, and that his Ancestors used the same.

Howbeit, I have seen a piece of Evidence by him sealed, with a Shield, and three Dart Heads thereon; which Deed imported as followeth.

WILLIELMUS PATRIC *dedi, &c.* Nicho.
fri. meo Burgagium Hugonis Pigot &c.
in Malupassu, Test. Dno. Hugone de
Chelmondeley, Willielmo Taylart,
Hugo Lambert, Petro Janitore, &c.

The Seal thus Circumscribed, *Sigillum*
 WILLIELMI PATRIC.

Which Dart Heads he had from the Barons of *Malpas*: For I have also a Deed, whereby *William de Malopassu* (Great Grandfather to Sir *Richard Sutton's* Wife *Isabell*, and Father to *David the Bastard*) granted to *Richard* the Son of the first *William* Baron of *Malpas*, and Brother to *David* his Father, the Eighth Part of the Town of *Hamton*, in Exchange for the Eighth part of the Town of *Duckenton*, and Witness to the same was *Dominus Hugo de Cholmundesley*; which Deed was sealed with the three Dart Heads as *Patric's* was, and had written in the circumference, *Sigillum Willielmi de Malopassu*.

So that it is apparent that he had the Cross neither from *Patric*, nor *Malpas*, and therefore it must most assuredly be his
 OWN

ensued, should rather have intruded themselves thereinto, than that Sir *Richard Sutton* should seek to Usurp it, living seven Ages after him, and never any of his Wives Ancestors once remembering the same.

So that it is apparent to me that the Darts Heads were *Rob. fil. Hugonis* Coate, or else that by length of Time the same is lost. And that the Cross was Sir *Richard Sutton's* own Coate, as descending to him from his Father *Hugh Sutton*, and not from his Wives Parents.

And therefore I could wish my Lord *Dudley* to cast off these new Toys of his Green Lyon, since these latter times have been too much addicted to follow every fantastical furrize, and to betake himself to his old blew Cross, which he may see hath been borne both by his Ancestors Sir *John Sutton*, that Married *Somerye* Lord *Dudley's* Daughter and Heir, and also by his old Ancestors Sir *Richard Sutton*, Father to Sir *John* last before spoken of, which also Married *Isabell Patric's* (Daughter) and Heir to *William Patric*, and *Beatrice Malpas* his Wife.

And I believe that my Lord (if he will suffer his Evidence to be seen and sought throughly) may both find Seals that his Ancestor *Hugh Sutton* Father of *Richard* sealed

sealed therewith; and also who was the said *Hugh Sutton's* Father, and clear all those doubts.

Another thing to fortifie my Opinion that *Hugh Sutton* should be born in no far Country, but either in *Cheshire*, or *Shropshire*, or that part of *England* is, that if you do but consider, (that by reason of the two *Hughes* both Earls of *Chester*, and of *Hugh Count. de Salop*,) what a number of Gentlemen bear the Christian Names of *Hugh* in those Countries both about that time, and ever since. And I believe there is, nor hath not been the like number in part of *England* by much; which may seem also to be one probable conjecture that *Hugh Sutton*, Father of Sir *Richard*, that Married *Patric's* Daughter and Heir, was of some Place in those Countries, and (as they say) no far born Child.

Dudley Castle stands mounted loftily on a very high Mountain, and hath a large Prospect into *Derbyshire*, *Lecestershire*, *Warwickshire*, *Worcestershire*, *Shropshire*, and a great part of *Wales*, and is it self in *Staffordshire*, all over which it looketh.

It is a goodly House of an Antient Building, and large, with great Trenches about it, hewn out of the hard Rock, and a fair chief Tower within it on the South side.

It was Built I suppose at the first, by *Willielmus filius Ausculfi*, or some of his next succeeding Heirs of the *Someryes*, but hath been as I take it since re-edified by some of the *Suttons*.

And of late *John Dudley* late Duke of *Northumberland* (fashioning himself, because of his Name, and for the Honourableness of the House to be descended of it) in his Greatness affected it; and meeting with a simple Gentleman (Grandfather of this Man) who was the Lord *Dudley*, got it from him, and made himself Lord thereof, and then made great Repair, and built more thereto within the Ancient Walls of the Castle, which is now called the New Work.

This *John* Duke of *Northumberland* (which was Attainted in Queen *Mary's* time) Father of *Ambrose E. of Warwick*, and *Robert E. of Leicester*, was the Son of one *Edmund Dudley* (sometimes of *Lincolnes-Inn*) which *Edmund* afterwards creeping into Favour with K. *Henry 7th*, by reason he found him a Wise Prince, and something given to enrich himself, thereby to be able both to wield his Subjects, and encounter his Enemies, without too much drawing from his Subjects by Loans, Subsidies and Taskes, and such Payments which he found by experience both in
Henry

Henry 6th's, Edw. 4th's, and Richard the 3d's own time, to be a means to lose the Hearts of his People, and to stir them up to desperate Enterprizes upon every light Occasion, thought it therefore a more just and plausible means to constitute just Laws, and to lay great Penalties upon the Infringers and Breakers of them, which was not unlike but that many would do, notwithstanding the greatness of the Penalties, which Men would hope would be passed over (as we daily see they do) without any great looking unto. But the King being of a contrary Mind, and meaning thereby both to enrich himself, to procure a good and peaceable Government, and also to gain the Reputation of a Just, Wise and Circumspect Prince, caus'd them indeed to be strictly look'd unto; and either finding this *Edmund Dudley* a fit Man for his Purpose, or else *Dudley* (by some means learning the King's Humour) intruded himself, and in such sort executed the Office, as thereby he so highly obtain'd the King's Favour, that he obtain'd of him the Ward and Marriage of *Eliz.* the only Sister and Heir of *John Grey* Viscount *Lisley*, who himself Married, and by that means possess'd himself of a goodly Inheritance, which he left to his Son (by the same Woman) *John Dudley*, who was

first Knighted, and after Created Viscount *Lisley*, then Earl of *Warwick*, and lastly Duke of *Northumberland*, and greater would have been, if he might have had his Will.

This *Edmund* was the Son of one *John Dudley*, which the Duke would needs have (for so I have heard *Somerset* say he saw a Descent, wherein the Duke with his own Hands had put it down) that he was the second Son of *John Sutton* first Baron of *Dudley* of the *Sutton's* Race, and Brother of the first *Edward*. But whether he were so or not, I will not take upon me to dispute, being of my self ignorant, except by Hearsays and Reports.

For I have heard it also by one, that took upon him to be of good Credit (while he lived) that the said *John*, Father of *Edmund* was a Carpenter, and indeed born in the Town of *Dudley*, but not of the Name, other than Travelling for his Living, and hapned to be Entertain'd at the Abbey of *Lewes* in *Suffex*; where (growing into Favour with the Abbot) he was appointed Carpenter for the House, and there Married, and (after the manner as the Monks used) was called *John* of *Dudley*; not because his Name was so, but because he was Born in *Dudley* Town.

And

And having by his Wife this *Edmund*, who was taken into the House, and there brought up at School, and proving a towardsly Child, and apt to Learn, the Abbot (having divers Shollars room in the Univerfity) this *Edmund* was placed into one of them. And after the Abbot having Suits in Law, and finding this young Schollar ingenious and wife, took him from the Univerfity, and placed him at the Inns of Court, where he maintain'd him, and us'd him as a Solicitor to follow the Suits of the House; which not only he did fufficiently and well, but also fo studied the Laws of this Land, that he became very well learn'd in them, and fo was brought into the favour of King *Henry* the 7th, whereby he was advanc'd in manner as I have before spoken of.

Dudley Castle stands within the Mannor of *Sedgley*, in the very Confines of *Staffordshire*, and fo near *Worcestershire*, that the Town of *Dudley* (whereof the Castle is called, standing within a stones cast of the Castle) is in *Worcestershire*, and fo (as I take it) is the Priory also. Which Priory was at the first Founded, as I think, by *Willielmus filius Ausculfi*, or his Son.

In the Church of the fame Priory, were divers goodly Monuments of the *Someryes* and *Suttons*, and especially one being
cross

cross-legg'd, and a very old one; which as it was a very goodly one for the Workmanship, so it was much more strange for the stature of the Person Buried. For the Picture which was laid over him I took the Measure of, and found it to be full eight Foot long; neither was the Person lesser of stature; for the Coffin wherein the Charnel was laid, being of Free-stone, and hewed hollow, answerable to the proportion of a Man, the hollow was also eight Foot, so that the Body could be no less; for if it had, it could not with conveniency have been layed in it.

Writing I could see none, nor any other Matter, whereby I might discern whose it was; until seeking something narrowly, I found under the Arch of the Monument the Gold fresh, wherewith no doubt it had wholly been gilt over. And in the Gold an hinder Leg and a piece of the Tayl of a blew Lyon, which also a Man might discover to be passant, and that by the space of place it was contain'd in, there must necessarily be two Lyons; otherwise the Leg and Tayl must proportionably have been much bigger and larger than they were, and otherwise placed. So that thereby you may perceive it was a *Somerye*, and (as I take it) the first Founder of the said Priory.

Divers

on Divers other Monuments there were; one other also cross-leg'd, but much slenderer than this other was, and also shorter.

Another newer, which I take to be for some of the *Suttons*, since they were Lords of *Dudley*; but great pity it was me thought to see both the Church and the Monuments so defac'd as they were, and so I then told my Lord; and that he marvel'd that either he or any of his Ancestors would suffer it; and he answer'd me, that it was done while the Duke was Owner of it; so that the Fault was neither in his Ancestors, nor him.

The Town of *Dudley* is a good handfom Town, and (I think) hath been a Market Town, wherein are two Churches, into one of which is remov'd out of the Priory, a goodly Monument of one of the *Suttons* Lord *Dudley*; which I take to be for him that was first Created Lord *Dudley* of that House, in *Henry* the sixth's time, for that the Picture lieth in the Order of the Garter, and so was the first *Sutton*, which was Created Lord *Dudley*.

There is in the other Churchyard a Monument, with Saxon Characters (as I take them) whereof I caused *Worley* to take a Note, and send the same to *Mr. Cambden* to *Westminster*,

The

The Lord *Dudley* hath in Demesne, the Town, Castle, and Parks of *Dudley*, and *Sedgley*, together with *Swinford*, *Clent* and *Mere*, and in Services,

Enfeild, *Bushburye*, *Amilcote*, *Morfe*, the two *Penns*, (over and nether *Pen*) *Hagely*, *Molesiey*, *Overton*, *Womborne*, *Oxeley*, *Tresell*, *Seisdon*, *Himely*, *Hondesworth*, *Parresine*, *Sandshall*, *Einsinton*, *Parva Barre*, *Cippemor-Etingham*, *Cocorton*, *Penkford*, *Alrewiche*, *Magna Barre*, and *Rushall*.

Having said what I know concerning *Dudley*, I will leave *Tame* at his first Fountain for a time, and discover *Stowre*, another River; whose first Spring, though it be within less than two Miles of the Head of *Tame*, yet takes a quite contrary Course; for bending first Westwards for three or four Miles, turneth afterwards plain South; taking its Course through *Worcestershire*, into *Severn*; for by following this River, and some other little ones that falleth into it, I shall discover all the South part of the Shire, and so following *Tame*, till it come into *Trent*, shall only leave a piece of the *Morelande* to finish withal.

Stowre then taketh its beginning about *Rowley*.

Rowley

Rowley at the Conquest remained of the King's Demefne, and so continued till after the xxth Year of his Reign.

But in 9 *Edw.* 2. *John Somerye* was Lord of it, and continueth still in the Inheritance of his Posterity, (the Lord *Dudley* being now Owner thereof.)

Being past *Rowley*, *Stowre* receiveth a little Brook, which comes from *Hales Owen* in *Worcestershire*, and from that time continues the Meere between *Worcester* and *Staffordshires*, until it come to *Stowrebridge*. But before it cometh there by a Mile, hath *Amelcote* standing on the North Bank thereof.

XXth of the Conq. *Pagen* held the same of *Willielmus filius Ausculfi*; but in 9 *E.* 2. it was come to the Hands of Sir *William Stafford* of *Sandon*. From whom it descended to *William* his Son, and from him to Sir *James*; after whose Death, there arose great Controversie, and Suits about it, and other Lands, between Sir *John Stafford*, Brother of Sir *James*, and *Thomas Erdeswike*, that had Married Sir *James*, his only Daughter and Heir (Sir *John* Claiming as Heir Male) and the other as Heir General, but the *Staffords* carried away the Title; since which time it is come to the *Graves* of *Enfeild*, the
last

last of whom, *John* by Name, as I take it, sold the same.

Stowre being past *Stourbridge* (which standing on the South Bank) is in *Worcestershire*, receiveth *Smestall-Water*, which taketh its beginning between *Tettenhall*, and *Bushburye*.

One *Robert* held *Busheburie* 20 Conq. of *Willielmus filius Ausculfi*, which continued in a Race of Knights of the *Bushburyes*, whom I think descended from the said *Robert*, until after *Edw. 3d's* time; for in 9 E. 2. *Sir Henry de Bushburye* was Lord thereof.

And 1 E. 3. *Robert de Bushbury* was Lord thereof.

Since it is come unto a House of the *Grosvenors*, whose Seat it now is, but by what Title I know not.

Tettenhall is of the ancient Demesnes of the Crown, and so continues, except one part thereof, which belonged to the Church of *Wulfrunashampton*, as I think; so that *Tettenhall* is known by the Name of *Tettenhall Regis*, and the Church-Lands are Named *Tenementas Clericorum*.

In *Henry 3d's* time, one *William Camoys* held *Tettenhall* of the King, as I think, at Will; and 45 *Edw. 3.* one of the *Ferrers* held the same, but the King was ever
Lord

Lord of the Mannor; for so it appears he was, 9 Ed. 2.

Wulfruneshampton, so called, because one *Wulfruna* was Lady thereof, about the time that King *Edgar* was King of *England*. Which *Wulfruna* Dedicated the Church, and Erected a Dean and secular Canons there, &c.

About a Mile from *Tetenhall* Northwards, lieth *Coddeshale*, which *Theni* held xx Conq.

And the like space, but plain West from it, lieth *Wrottesley*, lying in the utmost Confines towards *Shropshire*; being the Seat of a Race of Gentlemen, which took their Name of the Place, and I suppose have been Owners thereof ever since the Conquest; when in the 20th Year of the Conquest, one *Goldene* held it of *Robert de Stadford*.

In *Henry 3d's* time, *Hugo de Wrottesley* held it, and in the 9th of *Edw. 2.* *William de Wrottesley* was Lord thereof.

In *Edw. 3d's* time, *Hugo de Wrottesley*, one of the first Founders of the Knight-hood of the Garter (as they are vulgarly called) was Owner of this Mannor and Seat of *Wrottesley*, which Sir *Hugh Wrottesley* Knight of the Garter had issue *John*, who had issue another *Hugh*, who had issue Sir *Walter Wrottesley* Knight, who had

had issue *Richard Wrottesly*, who Married *Dorothy* the Daughter of *Edward Lord Dudley*; *Thomas* Married to *William Lord Stourton*, *Alice* to *Thomas Lord Scroop of Upsall*, and *Anne* to *Richard Lord St. Amand*. *Richard* had issue *Walter*, who had issue *John*, who had issue *Walter*, Father of *Hugh Wrottesley*, now both living, Anno 1597.

I must now move a Question what Coate of right the *Wrottesleys* ought to bear.

I know well they use to set up for them Gold, three Piles Sable, with a Canton Ermine, and so it is set up in the Hall at *Wrottesly*, with a Garter about it, and somewhat Old; and for their Crest a Boar's-Head Ermine, which this present Man hath changed for a blew-Boar's Head with Bristles and Tusks, and forth of a Crown of all Gold.

The Coate I know of right to belong to *Roger Bassett of Warwickshire*, and not the Title or Reason why *Wrottesly* should bear it.

Somerſet told me, that at *Windsor* was set down for Sir *Hugh Wrottesley*, that was Knight of the Garter, Gold a Bend engrailed Gules: And yet as I have said, in *Wrottesly-Hall*, *Roger Bassett's* Coate is set

set down for *Wrottesly*; with the Garter about it.

Smeltall River passing its Course Southwards, leaveth *Perton* about half a Mile of the West side.

XXth of the Conquest, it was the Lands of the Abbot of *Westminster*.

But afterwards, about 40 *Henry 3.* it appears that *Ranulfe Perton* held the same, and *Trescote*, a Town standing on the same side of the River, a Mile lower, by favour of the King, in keeping of his own Castle for eight days, and afterwards to have 8*d.* for the day at the King's Pleasure; and he ought to go also at his own Charges for eight days to serve the King in his Wars in *Wales*; and afterwards, as also beyond the Seas, at the King's Stipend; from which *Ranulfe* is descended to *William Perton* his Brother.

In 9 *Edw. 2.* *John Perton* was Lord thereof.

The *Pertons* bear Argent a Pear-Tree Charged with Fruit proper.

Since about the time of *Henry* the 8th, *James Leveson* a Merchant of *London* bought it, which *James* had issue *Sir Richard Leveson* Knight, who had issue *Sir Walter Leveson*, Father of *Sir Richard Leveson*, both Knights, and living, the seat of which *Sir Richard*, at present, it is.

About a Mile and more, farther Westward from *Perton*, stands *Pattengham*, which ~~is~~ of the Conq. was of the Demefnes of the King; but after it came to be of the Fee of the Earl of *Chester*.

9 *Edw.* 2. it was the Lands of *Raufe Basset*, by whose Ancestors before it had long been holden of the Earl of *Chester*.

And about a Mile yet more Eastward, towards *Shropshire*, is *Patteshul*, now the seat of the *Asteleys* of *Staffordshire*.

XX of the Conq. one *Hugo* held the same of *Rob. de Stafford*.

And in *Henry* the first's time, *Rob. de Pekdesbull* held the same of *Rob. fil. Odonis*, who held the same of *Rob. de Stafford*.

In *Hen.* 3d's time, *Raufe de la Mare* held it of *Rob. de Stafford*.

And 9 *Edw.* 2. *William Bagod* was Owner thereof.

And 1 *E.* 3. was *Rob. Mansfeld*.

After it came, as I take it, but I know not whether by Marriage, or Purchase, or by what Title, to the Possession of Sir *William Asteley* Knight, who had issue Sir *Thomas*, who had issue Sir *Thomas*, who had issue Sir *Thomas*, all Knights.

Sir *Thomas* had issue *Thomas*, who had issue *Richard*, who had issue *Thomas*, who had issue *Gilbert*, who had issue *Thomas*,
Father

Father of *Walter*, now both living, *Anno* 1597.

The first Sir *William* I think, was Brother of *Thomas*, and Son of *Giles*, both Lord *Asteleys*; which *Giles* was Son of *Andrew* Lord *Asteley*.

The *Asteleys* of *Patteshull*, bear the *Asteleys* Armory, with a Label (*viz.*) blue a Cinquefoile Ermine, with a Label Gold, every point charged with two Bars of the first.

Over-against *Perton*, more than a Mile from the River Eastward, and not a Mile from *Wolverhampton* Southwards, stands the *Lea*, where hath dwelled for seven or eight Descents at the least, a Gentleman of the Name of *Warings*.

Over-against *Trescote* stands *Nether Pen*, and a Mile further off stands *Over Pen*.

XX Of the Conq. *Gilbert* held *Nether Pen*, and *Robertus* held the other of *William filius Aufculfi*.

9 E. 2. *Henry* of *Bushbury* was Lord of *Over Pen*, and *Robert Ruffiarus* of *Nether Pen*. 1 E. 3. *Rob. Bushbury*, as I think, held *Over Pen*, and *Wil. Rumfren* *Nether Pen*.

Smestall Water passeth then Southwards, and leaveth *Seisdon* (whereof the Hundred taketh its Name.)

On the West side, about half a Mile off of *Seisdon*, was Lord 20 of the Conq. one

Wabbertus, who held the fame of *Willielmus filius Ausculfi*.

And 9 E. 2. (as I take it) *Johannes de Tressill* held both *Tressill* and *Seisdon*.

For 1 Edw. 3. *Thomas Stockley* held them both.

Tressill standing on the same Bank, about a Mile lower.

XX of the Conq. was holden of *Willielmus fil. Ausculfi*, by one *Baldinus*.

And 9 Edw. 2. *John Tressel* held the fame.

And 1 E. 3. (as I have said) *Tho. Stockley* held both it, and *Seisdon*.

About a Mile from *Tressill*, on the East side of the River stands *Womborne*, which *Raufe* held of *Willielmus fil. Ausculfi*, 20 of the Conq.

9 E. 2. *Tho. Overton* was Lord thereof.

And 1 E. 3. *Walter Overton* held the fame of *Roger Somerye*.

Smestall Water receiveth two Miles lower a Brook, which cometh Eastwards from *Sedgesley*, where it taketh its beginning.

Willielmus filius Ausculfi held the fame in Demesne, 20 Conq. and so it continueth in the Lord *Dudleys* Demesnes until this day.

In *Sedgeley* is a large goodly Park, of the Lord *Dudleys*; and in the same Lordship,

ship is the antient Seat of a Gentleman that beareth the Surname of *Dudley*, whom (as I take it) descends paternally from the *Someris* Lord of *Dudley*, for he beareth blue a Cheveron between three Lyons heads erased Gold.

This Brook passing Southwestward coming between *Himeley* and *Pensenet-Chafe*.

HIMLET was holden 20 of the Conq. of *Willielmus filius Ausculfi*, by *Minus* and *Arni*.

IX *Edw.* 2. *William Bereford* was Lord thereof.

But in the 1 *Ed.* 3. it was divided again between *Petrus de Sell*, and *Willielmus de Englefield*, or rather *Enfield*.

This Brook having discharged it self into *Smestall* River, which turneth Southeastward to meet with *Stoure*, leaveth *Swinford Regis* two Miles Eastward, and *Bubbington* as many West from it.

Swinford although it have the addition of *Regis*, yet I suppose it hath been of the demesne Lands of the *Someris*, ever since the Conqueror's time. For the Earl of *Salisbury* held the same by reason of the minority of *Raufe Somerye* granted to the said E. of *Salisbury*, about *Ric.* 1, or *K. John's* time, and so continued demesne Lands to the Lord *Dudleys* until

1 *Edw. 3.* and (I think so doth still.)

Prestwood stands upon the Mouth side of the same Water about a Mile beneath *Swinford*, where Sir *John Littleton* did lately build a fair House. He bought it of the late Lord *Dudley*, and there hath bin great Contention between this Lord *Dudley* and *Gilb. Littleton* (Son of Sir *John*) for the same.

It should seem to be a member of *Swinford Regis*, and that both *Morue*, *Pense-net Chase*, *Ashwood*, and a great part of that County are within the Forest of *Kinfare*.

Hillarye was Lord of the Mannor of *Prestwood* 24 *Edw. 3.*

Bubington was held 20 Conq. of *Rob. de Stafford*, by one *Helgothus*.

In King *John's* time, *Philippus Holgat* held it, who had issue *Johan. filius Philippi* who held it in *Hen. 3ds* time.

And in 9 *Edw. 2.* *Hugo de Hulpham* (I think *Helgath*.)

In *Bubington* dwells one of the *Brookes*, that takes himself to be a Gentleman.

Smestall water being past *Prestwood*, makes haste to meet with *Stowre* which taketh its Name from it, and being a proud Brook, gives its name first to *Stowrerbridge* a pretty Market Town, but standing on the East-bank thereof is in
Worcester-

Worcestershire, for that this River divides the same from *Staffordshire*. And presently after finding a Village wherein is a Castle giveth also its name to them both. The one being called *Stowrton*, and the other *Stowrton Castle*, but both within the Parish and (I think) Mannor of *Kinfare*, which stands two Miles lower upon the same River, which 20 of the Conq. was of the King's Demefnes.

About *Henry* the 2ds time, *Phillip Holgat* held both the Mannor and Forest of *Kinfare* of the King, by the Rent of nine Pounds, with the Customs of the Mannor, which *Philip* had issue *John*, who called himself *Johan. filius Philippi*, who held them both paying yearly 15 Pound, and by the Service to keep the same Forest.

And 9 *Ed.* 2. *John de Vaux* was Lord of *Kinfare*.

In 34 *Ed.* 3. one *Tyrel* was owner both of *Kinfare* and *Stowrton*.

And in *Edw.* the 4ths time, one *John Hampton* was Lord of *Stowrton* and the Castle, of whom, or some of his Ancestors, there is a fait Monument in *Kinfare Church*.

There is also in *Kinfare* Parish, a Mannor call'd *Whittington*, which about *Hen.* 5ths time was the Seat of *Robert Gray* in

the right (as I take it) of his Wife *Elianor*, the only Daughter and Heir of *Humfrey Lowe* and *Alice* his Wife, Daughter and Heir of *William Butemor* of *Withybrooke* in *Warwickshire*, which *Humfrey* was the Son of *John Lowe*, Lord of the Mannor of *Whittington*, and also of *Enfeild*, (a goodly Mannor) and a Park standing Northwest from *Whittington* and *Kinfare*, something more than two Miles, where *Thomas Grey* late of *Envilde*, built a very proper Brick House.

These *Greys* do derive themselves from *Robert* third Son of *Reginald* Lord *Grey* of *Ruthin*, and second Son of *Joane* his Wife, the only Daughter and Heir of *William* Lord *Astley*. Which *Reginald* was the Son of *Reginald* and *Elianor* Daughter of *John* Lord *Strange* of *Blackmore*, which *Reginald* was the Son of *Roger* Lord *Grey* of *Ruthyn*, and *Isabel* Daughter and Heir of *John Hastings* E. of *Pembroke*, which *Roger* was second Son of *John* Lord *Grey* of *Wilton*, and eldest Son of *Maud* his second Wife, Daughter of *Raufe* Lord *Basset* of *Drayton*. *John* Lord *Grey* of *Wilton*, was Son and Heir to *Regin.* Lord *Grey* of *Wilton* and *Ruthin*, Son and Heir of *Sir John Grey* of *Eaton* Knt. second Son of *Henry Grey* of *Turoke* and younger Brother to *Sir Richard Grey* of *Eylefford*, Knt.

Father

Father of *Richard* Lord Grey of *Codnor*, which *Henry* Grey was Son of Sir *John* Grey, Knt. &c.

The said *Robert* Grey (third Son of *Regin.*) had issue *Robert*, that Marry'd *Eli-anor* only Daughter and Heir of *Humfrey* *Lowe* (as I said before.)

This *Robert* and *Eli-anor* had issue *Hum-frey* Grey, who had issue Sir *Ed. Grey*, Knt. *Eliz.* Married to *Sampson* *Erdeswick*, and another Daughter marry'd to *Sainbark* (Grandmother or Mother to the Wife of Sir *Francis* *Wasingham*) Sir *Edward* Grey had issue *Thomas* Grey, who had issue *John* Grey that sold his Lands to Sir *Henry* Grey of *Pirgoe* and *Grooby* Knt. and died without issue.

This Sir *Henry* was Son and Heir of the Lord *John* Grey of *Pirgo* in *Essex*, second Son of *Thomas* Marq. *Dorset*, which *Thomas* was Son and Heir of *Thomas* Grey Marq. *Dorset*, Son of Sir *John* Grey Knt. and *Eliz.* his Wife, Daughter of *Richard* *Woodvile* Earl *Rivers*, who was after marry'd to King *Edward* the 4th.

Sir *John* Grey was Son and Heir of *Edward* Grey Lord *Grooby* in right of *Eliz.* his Wife, Niece and Heir of *William* Lord *Ferrers* of *Grooby*, and elder Brother of *Edward* Grey Visc. *Lisley*, Grandfather to *John* Duke of *Northumberland*.

Edward

Edward Grey Lord of *Grooby* in his Wife's Right, was second Son of *Regin.* Lord *Grey* of *Ruthin*, and second Brother of *John Grey* Earl of *Kent*, and elder Brother of *Rob. Grey* that marry'd *Lowes* Daughter.

John Hastings Earl of *Pembr.* before spoken of, was the Son of *John* Lord *Hastings*, and *Isabel* Sister and Heir of *Almeric de Valence* Earl of *Pembroke*, in his Wife's Right *Joane*, Daughter and Heir of *Warine Mountchesney* and *Joane* his Wife, Sister and Heir of *Walter Marshall* Earl of *Pembroke*, youngest Brother of *Gilbert*, younger Brother *Richard*, younger Brother of *William*, Son of *William Marshall* the old, all Earls of *Pembroke*.

John Hastings was the Son of *Henry* Lord *Hastings* of *Abergavenney*, in right of his Wife *Joan Cantelupe*, Daughter of *Will. Cantelupe* and *Eve* his Wife, Daughter of *William Bruise*.

Henry Hastings was the Son of *Henry* and *Adelia* his Wife, Sister and Heir of *John* the Scot, Earl of *Chester*, Son of *David* Earl of *Huntingdon*, and *Maude* his Wife, eldest Sister and Heir, of *Randulph* Earl of *Chester*.

David Earl of *Huntingdon*, was the Son of *Henry* Earl of *Huntingdon*, the Son of *Malcolme* King of *Scotland*, and *Margaret*

garet Daughter of *Edward* the Outlaw and *Agatha* his Wife, Daughter of *Henry* the third Emperor, Son of *Conrade* Emperor.

Edward the Outlaw, was Son of *Edm. Ironside*, K. of *England*.

Henry Lord *Hastings*, was the Son of *William* Lord *Hastings*, and *Margerie* Daughter of *Roger Bigod* Earl of *Mort*.

William Lord *Hastings* was the Son and Heir of *William* Lord *Hastings*, and *Maude* Daughter of *Thurstan Banaster* (and elder Brother of *Robert Hastings*) of whom the Earls of *Huntingdon* are descended.

This *William* was the Son of *Hugh Hastings* and *Erenburga* his Wife, Daughter of *Hugh Hamvile*, *Hugh* was the Son of *William*, Son of *William Hastings*.

In *Envile* Church are divers fair Monuments, whereof one is of *Alabafter*, made for *Thomas Grey* Father of the last *John*.

And in *Glas*, which I will set down for the raritie of them, one being *Gules* a border *Gubanic Or*, and *Gules* a *Canton Or*, quarter, rather, for that it takes away the border so far as it goeth, which is the fourth part of the *Sheild*, and the *Canton* is also *Gold*.

I know not whose it should be, unless it be some that descended from the *Mortimers*

timers of Chelmersh (a Lordship not far off, which *Mortimer of Chelmarsh* bears *Mortimers Coate*, but all Gold and Gules, (except the Scutcheon with is Argent) and something resembles this.

Another is quarterly Arg. and Gules a Bend blue charged with three Lyons saliant Or. Another is like the same, being argent, the Bend Blue charged with the Lions Gold, between two red Lions saliant.

Envile was the Lands of one *Gilbert*, who held it of *Will. fil. Ausculfi*. In *Henry* third's time. The Heirs of *Envile* held the same, and 9 *Ed.* 4. *Andr.* of *Envile* was Lord thereof.

Southwards from *Envilde* stands *Compton* (I think) also within the Parish of *Kinfare*. It is the Seat of *Horewood*.

About *Edward* the 4ths time *Jo. Horewood* (as I take it) was owner thereof, which *John* had issue *John* and *Thomas Horewood*. *John* had issue *John* and *William*, Attorney General to King *Henry* the 8th. *John* had issue *Edward*, *Rob. William*, *Anthony* and *Ferome*. *Edward* had issue *Thomas* Father of *Gerrard*, both living *Anno* 1597. At *Compton* is a fair Park.

Two Miles South-West from *Compton*, upon *Severne* bank, stands *Arley* or *Arnly*, which Lordship and Parish stretcheth
over

over *Severne* more than a Mile; so that only in this Nooke *Staffordshire* extends it self on both sides *Severne*: In *Doomsday Book*, I find there was *Emeleys*, which I take to be *Arley*, for 'tis a very large thing, and that the *Cannons of Hampton* were owners thereof 20 *Conq.* But *Osbert* the Son of *Richard* took them by force, the one of them 9 *Ed. 2.* *Hugo de Audley* was the owner thereof, and in 30 and 39 *E. 3.* the Earl of *Northamp.* was owner thereof, and so having finish'd the South part of *Staffordshire*, except one part environed round about with *Worcestershire* but a very little, which borders on *Salop*, which part being about three Miles Eastward from *Kinver* and *Whittington* contains only *Kenelme*, *Clent*, and *Broome*, which were in the Kings hands 20 *Conq.* *Clent* was in *Henry* the 3ds time in *Roger Sumery's* hands, but after in the division of *Sumery's* Lands between *Sutton* and *Botetourt*, *Clent*, and *Mear*, *Handsworth* were allotted to *Rob.* It should seem that *Sir Kenelm* was married to *Clent*, for that in one part of it is a Church or Chappel called *Kenelms* in the vulgar *Rythme*, which confirms the same.

*That in Clent on Comback under a Thorne,
Lieth King Kenelme with his Head off shorne.*

Tame

Tame takes its first beginning about *Oldbury*, being a Mile or something more Eastward from *Dudley Castle*, whether a Man might say, that place to be some principle Seat of that Borrough, of the first place, where the first Barons in the *Saxons* time before the Conq. were seated or not, I stand in doubt only, the name of *Oldbury* or Borrough an old Saxon word signifying an old Place or Town of account, would give some little light that so it should be.

Tame passing from *Oldbury* North-West for two Miles or more, reneweth a little Brook at *Tibbinton* vulgo *Tipton*, which comes from *Sedgeley*, at the Conq. one *Will.* held *Tibbington* of the Bishop, not long after one *Will.* the Son of *Will. filius Warini* was L. thereof, in right of his Wife *Lucia Savage*, who had by her Sir *Jeffery Fitzwarren*, Knt. who had issue *John Fitzwarren*; but afterwards in *Henry 2d's* time, *Robert Wirley alias Wyrely* was Lord thereof, in whose Posterity it continued to this Day.

Tame being past *Tipton*, leaveth *Bis-son* two Miles West, twenty Conq. the Cannons of *Hampton* held the same, there dwelleth in the same Town a Gentleman of the Name of *Morsley*, and two Miles from *Tame* East, is West *Bromwich*, whereof as I take it was L. 21 E. 1.

one *Richard Basset*, and now one of the *Stanleys* hath a Seat.

10 *Tame* being past North, takes its course to *Weedsbury*, which at the Conq. was antient Demesnes of the King, but by him was after given about *Henry 2d's* time, to the Ancestors of *William Heronvile*, in exchange for the Town of *Cobsfele*, which is in *Oxfordshire*, and is now parcel of the Honour of *Woodstock*, which *William* had issue *Sir John Heronvile*, Knt. who had issue *Henry Heronvile*, who had issue *John*, who had issue *Henry*, who had issue *John*, who had issue *Henry*, who had issue *Jone*, Daughter and Heir, married to *Henry Beaumont*, Knt. Uncle and Heir Male to *William Viscount Beaumont*, Son of *Henry Viscount Beaumont*, Son of *John Lord Beaumont*, and *Elmouth* the Daughter of *Henry Covil* Earl of *Lancaster*, which *Henry* was the Son of *Ed. 2d.* Son of *3d. Hen.* Son of *John Lord Beaumont*, was the Son of *Henry Lord Beaumont*, and *Alicia* the Daughter of *Alexander Covill* Earl of *Bigton* in *Scotland*, who was the Son of *Alexander* Earl of *Bobun*, and *Agnes* the Daughter of *Roger Swans* the Earl of *Winchester*, and *Elemi* the Daughter and one of the Heirs of *Alome* of *Galloway* and *Margaret*, *David* Earl of *Huntingdon* and *Margaret* Daughter of
Hugh

Hugh Kevelock Earl of *Chester*, *David* was the Son of *Henry* Earl of *Huntington*, who was the Son of *David* King of *Scots*, the Son of *Malcome* and *Marg.* Daughter of *Ed.* the Outlaw: *Henry* Lord *Beaumont* was the Son of *Lewis* the 8th King of *France*, Sir *Henry* *Beaumont* who married *Jone Leventroope*, had issue *Henry* *Beaumont*, who married *Ellenor* the Daughter of *John* Lord *Dudley*, who had issue Sir *Henry* *Beaumont*, Kat. who had issue *John*, who had issue *Dorothy*, one of his Daughters married to *Humphry* *Cumberford*, who had issue *Thomas*, who had issue *William*, who had issue *Humphrey*, who had issue *William*, all four living (1597) the *Cumberfords* being now Lords of *Weedsbury*.

Tame holding on the same *Course*, makes haste to receive *Walsall* Water, takes its first Spring not far from the two *Worleys* Great and Little, the third called *Norton*, for that it stands North from the other two *Nortons*, *Almicus* held of the Bishop, and the other of the Bishop of *Chester*, as being member of *Litchfield*, 20 *Conq.* About *Henry* the 2d's time, as I take it, was *William* *Dunstans* Land for *Adam* Son of *Robert de Parva*, *Wirley* bought *Virgat Terra* of him *Hen.* 3d, as also 12 *Ed.* 3. *Hugo de Loges* was owner of the Lands there,

there, which he held by serieauncy to keep the Forest of *Canock*:

And in 9 *Edward 2.* *Rob. de Knightley* was Lord of *Wirley*.

Walsall Water being past the *Wirleys*, runneth between *Telshall* and *Bloxwiche*:

The Cannons of *Hampton* held *Pelshall* & Comes *Rogerus de Montegomerici Blechesworth* 20 Conq. which I suppose to be *Bloxwiche*.

Walsall Water being past *Pelshall*, leaveth *Alrewiche* almost a Mile Westward, *Rob.* held *Alrewiche* of *Willielmus filius Ausculfi* 20 Conq.

About *Henry 3ds* time it was the Seat of *Rob. Stepleton*, where in the Church is a fair cross-leg'd Monument of the said *Robert Stepleton*, and also of one *Nicholas de Alrewize*.

And afterwards *Henry Harecourt* had *Stepleton's* Lands there, and since the *Hilaries*, and lastly the Lord *Ferrers* were Owners of *Alrewiche*.

Walter Father of this present Earl of *Essex* sold it, as I take it, to *Robert Stamford* now living.

There was in *Alrewiche* a House of Gentlemen of good Account, which called themselves *Alrewiche*: And it would seem that *Alrewiche* is within the Man-

nor of *Barre*, for so I have seen it named in some evidence.

Walshall Water passing on runneth thro' *Rushall*.

XX Conq. *Robert* held it of *Willielmus Ausculfi*.

About *Henry* 1st time *Nigellus* was Lord thereof.

Nigellus had issue *Osbert*, who had issue *Richard*, who had issue *Richard*, who had issue *Alice*, married to Sir *Hugh Bowles*, Knt. who had issue by her *William*, who had issue *William*, who had issue a third *William*, who had issue *Catherine*, first married to *John Hewet*, by whom she had issue *Elizabeth*, married to *Thomas Hecstall*, and *Margaret* married to *William Stokeley*. *Katherine* was married afterwards to *Robert Groberd*, who had issue by her *William Groberd*, that called himself *Rushall*, and had issue *Elleanor* married to Sir *John Harper*, who had issue *William Harper*, who had issue another Sir *John Harper*, Knt. who had issue *Robert Harper*, *Dorothy* and *Elizabeth*: *Robert* had issue *Dorothy* married to Sir *Anthony Kingston*, and after to Sir *Richard Egger-ton*, Knt. but had no issue, so that the Lands came to her two Aunts. *Dorothy* was married to *Thomas Hoorde* of *Bridg-north* who had issue by her *Frances*, married

ried to *Thomas Farmer*. *Frances* also died without issue, *Elizabeth* was married to *William Leghe* Son of Sir *Roger Leghe* of *Wellington*, which *Roger* was Son of *Richard* a second Son of *John Leghe* of the *Ridge* in *Cheshire*.

William Leghe had issue *Henry*, who had issue *Edw.* who possesseth *Rushall*, and hath issue *Henry Leghe*, both living Anno 1597.

In *Rushall* is a fair Seat of a House: The House built about with a Wall, and a Gate-house of Stone, all embattled Castle-wise, where is also a Park, &c.

Walshall Water being past *Rushall*, enters into *Walshall*.

As I take it, *Robert* held the same of *Willielmus filius Ausculfi*, 20 Conq.

But about *Henry* the 3ds time, *Willielmus Rufus* held it in Fee-farm of the King, paying 26 Pound 19 Shillings.

9 Ed. 2. *John Somerye* and *Tho. Rows* were joint Lords thereof.

And 17 Ed. 3. *Basset* was Lord of it; since it came to the King's hands, but by what occasion I can't learn.

Queen *Mary* gave the same to *Richard Wilburnham*, Father of *Thomas*, now Lord thereof.

In *Walshall* hath bin a Park, and there is also a very fair Church, where are di-

vers Monuments, but especially one fair one, of one of the *Hillaryes*.

Walshall Water a little beneath the Town, receives on the West-side a Brook that cometh from *Wilnballe*, which 20 Conq. belonged to the Canons of *Hampton* and *Derlaston*, whereof *William* of *Derlaston* was Lord about *Henry* the 3d's time, *Thomas* of *Derlaston* was Lord 34 *Ed.* 1. and 9 *Ed.* 2.

Walshall Water having increased it self with this Brook, shortly after enters it self into *Tame*, which leaveth *Barre* a Mile Eastward.

XX Conq. *Drogo* held it of *Willielmus filius Ausculfi*, as also he did *Pirie* and *Hondsworth*. In King *John*'s time *Barre* was divided into two Mannors, *Magna Barre* and *Parva Barre*, and *Guido* held *Magna Barre*, and one *Richard* was Lord of *Parva Barre*.

In *Henry* the 3d's time, *Henry* held *Magna Barre*, and *Robert* held *Parva Barre* of *Roger Somerye*.

In 9 *Ed.* 2. *John Somerie* held *Magna Barre*, and *John de Parva*, *Parva Barre*. 15 *Ed.* 2. one *Robert* was Lord of *Magna Barre*, and (I think) the same *John* was Lord of *Parva Barre*.

Pirie stands two Miles lower upon the same side of *Tame* that *Barre* doth.

About

About King *John's* time one *Henry de Pirrie* was Lord thereof, whom I think had issue *Richard*. And 9 *Ed. 2.* another *Richard* was Lord thereof, and yet in *Ed. 1st* time, or *Henry the 3ds*, one *William Wirley* gave to *Philip* his Son and Heir, all his Lands, Tenements, Rents, and Services, in *Pirrie*, *parva Barre*, and *Estcote*, that is to say, the Homage, Services and Fortunes, of *Grey* his Son, of *Roger* the Son of *Richard*, of *Henry* of *Pirrie*, *John* the Son of *Robert* his Brother, of *John de Wilnall*, of *Nicholas* his Brother, of *Raufe* the Son of *Henry Fulmer* of *parva Barre*, and of *Kiniat*. And yet Testee to the same Deed was *Richard* Lord of *Pirrie*.

And now it is the Seat of *Robert Stamford*, Son of Sir *William Stamford*, Knt. late Justice.

Over against *Pirrie* on the North side of *Tame*, is *Hamstede*, the Seat of the *Wirleys*. Now *Humfrey Wirley* is Heir thereof.

He was the Son of *John*, who was the Son of *Thomas*, who was the Son of *William*, the Son of *Cornelius*, the Son of *John*, the Son of *Cornelius*, the Son of *Roger*, the Son of *Cornelius*, the Son of *Roger*, the Son of *John*, the Son of another *John*, the Son of *Robert*, the Son of another *Robert*, the Son (I think) of *Adam*, who was the Son of *Robert de*

parva Wirley, whom I think lived either in *Henry* the 2d's time, or before.

Farther from *Tame* also Westward, is *Sandall*, sometime a House of Religion, and now the Son of *Thomas Whorwood*, the Son of *William*, the Son of *Robert*, second Son of *John Whorwood*, and Brother of *Edward Whorwood* of *Compton*.

A Mile lower Southwards, upon the West-side of *Tame* is *Hondesworth*, where *Tame* enters into *Warwickshire*.

As I have said before, *Drogo* held the same 20 Conq. of *Willielmus filius Aufculfi*. And about *Henry* the 2d's time, one *Paganus de Parles* held the same, in right of *Alicia* his Wife.

And about *Henry* the 3d's time, Sir *William Parles*, Knt. lived.

15 *Ed.* 1. and after 13 *Ed.* 3. *Walter Parles* lived, and had issue *Raufe Parles*, who lived until 17 *R.* 2.

And in 32 *Henry* the 6th, the Wardship of *Joane*, Daughter and Heir of *John Parles*, was granted to *William Cumberford*, who married her to *John* his Son.

Tame having entred into *Warwickshire*, between *Pirie* and *Hondsforth*, so continues for the space of a dozen Miles or thereabouts, comes not near *Staffordshire*, until it come to *Drayton Bassett*, where it is the Meare betwixt *Warwickshire* and
Stafford

Staffordshire, and so continued for two or three Miles, that it comes to *Tamworth*, where again it enters into the Shire, and makes it self a *Staffordshire River*.

Drayton 20 of the Conq. was the Lands of *Thurstone de Basset*, and contained five Hydes of Land, which *Thurstone* had issue *Raufe Basset*, who under *Henry* the 1st, was *Justiciarius Anglia*, and constituted many good Laws, as the Law of *Franc Pledge*, and such others. He also perswaded the King, whereby the Court of Exchequer was order'd to remain in one certain place, and was buried at *Abingdon*, all his Sons honourably accompanied him to his Sepulchre.

He had Sons, *Thurstone*, *Thomas*, of whom descended the Barons of *Hadington*, and *Wycombe*. *Richard* of whom descended the Barons of *Wilteringe*; *Weldon* and *Drayton*, and *Nicholas*, which was overthrown by standing with King *Stephen*, against *Henry* the second.

Richard Basset Married *Maude* the only Daughter and Heir of *Geffrey Ridell*, Lord of *Witteringe*, by *Gava* his Wife, the Daughter and Heir of *Robert Bussie* Lord of *Weldone*, and by her had issue *Geffery*, who surnamed himself *Riddell*, and was a great Baron and Lord of *Witteringe*. *Richard Basset* Baron of *Weldone*.

done, *Raufe Basset* Baron of *Drayton*, and *William Basset* Shiriff of *Warwickshire*, and Justice in Itinire of the Shires of *Lincoln*, *Nottingham*, *Derby*, *Stafford*, *Warwick*, *Northampton*, and *Leicester*, 22 *Henry* 2. and to whom *Osbert Basswyne* gave the Mannor of *Chedle*.

Raufe Basset Baron of *Drayton*, had issue another *Raufe*, who had issue a third *Raufe*, who had issue a fourth *Raufe*, who had issue a fifth *Raufe*. *Margaret* Married to *Edmund* Baron of *Stafford*, and *Maude* to *William Herize*.

The fifth *Raufe* had issue a sixth *Raufe*; who dyed before his Father, leaving one Son only, (and no other Children) called *Raufe*, who was also after the Death of his Grandfather, Baron of *Drayton*, and dyed without issue, and lies buried in the Minster at *Litchfield*, under a goodly Monument. So his Barony and Lands, were divided betwixt his two great Aunts, or their Children.

Margaret who had *Drayton* for her part, and was married to *Edmund* Baron of *Stafford*, had issue *Raufe* first Earl of *Stafford*, to whom descended *Drayton*, and in whose Posterity it remained till the Attainder of *Edward* last Duke of *Buckingham*, by reason whereof, it escheated to the King, who made a Lease thereof for many Years to
one

one *Robinson*, whose Son mortgag'd and sold the same to *Richard Paramore*, who having much Sute and Trouble about it, passed over his Interest to my Lord of *Lecester*, who left the same to the Countess his Wife, whereby Sir *Christopher Blount* who hath married her, and She, are now Owners of the said Mannor and Honour; and (as I hear) Sir *Christopher* hath either purchased the Inheritance thereof, or at the least, taken it in Fee-Farm.

Tame having wasted the Banks of *Drayton* (for the space almost of two Miles) receiveth on the Westside a Brook called *Black-Brooke*, which taketh its beginning about *Hamerwicke*, whereof I have spoken as much as I know before, and from thence passeth by *Chesterfield*, whereof I Read nothing, except that about *Richard* the 1st's time, *Alane* of *Cumberford* was Lord thereof.

And then leaving *Shenston* a goodly Mannor, and a Park half a Mile Southwards, so passeth on to *Thickbroome*.

Scertestane (which I take to be this *Shenestone*) was holden of the King 20 of the Conq. by one *Leonilde*.

About King *John*'s time, it was holden of *Henry D'oylie* his Barony.

And after in *Henry* the 3d's time, when *Henry* first Earl of *Warwick*, had married
Marga-

Margaret Sister and Heir of *Henry Doyle*, it was holden of the Earl of *Warwick* their Son, by one *Robert de Grendon*, by the sixth part of a great Fee, *se de veteri feoffmento*, which *Robert* (as I take it) had issue *Roger*, who had issue *Raufe*. For 9 *Edw.* 2. *Raufe Grendon* was Lord thereof, in whose Posterity it continued (as I have heard) until one of them committed a forfeiture of his Hand by striking in the Court: For the Redemption whereof, he yielded the said Mannor to the King.

In *Shenston* is the Habitation of a Gentleman of the Surname of *Rugeley*. The *Black Brooke* being past *Thickbroome*, (a Member of the Bishops Barony of *Litchfield*) remains the Mear between the Shires of *Stafford* and *Warwick*, for the space of two Miles, and leaveth *Weyford* a little Northward: So called (I think) because *London* way passeth there over a Forde of the said Brook, it being well and deep for the most part in other places.

XX of the Conq. *Raufe* held the same of the Bishop, as a Member of his Barony of *Litchfield*.

And 24 *Ed. Will.* *de Odnigfells* held *Weford* and *Thickbroome* of the Bishop, by a Knights Fee.

From *Weford* it passeth to *Hintes*.

XX Conq.

XX Conq. *Oswaldus* held it of the Bishop, as a Member of his Barony of *Litchfield*.

And 24 Ed. I. *Hugo de Maynell*, held it of the Bishop, by half a Knights Fee. And from him it descended to his Son *Giles*, who had issue *Richard*, who had issue *Hugh*, who had issue *Thomasine*, first married to *Hugh Erdeswicke*, but he dyed without issue, and after to *Reginald Dethike*: *Margaret* married to *Roger Dethike*, eldest Brother to *Reginald*, *Joan* married to *Climton*, and *Alice* married to *Aston*, but she dyed without issue.

In the pertition of *Menill's Lands*, both *Hintes* and *Langley* in *Derbyshire*, fell to *Thomasine*, who had issue by her Husband *Roger Dethick*, *Margaret* their only Daughter and Heir, married to *Raufe Basset* of *Blore*, by whom she had issue *William Basset*, *Cecely* married to *Hugh Erdeswike*, and (as I think) another Son to whom *Hintes* was given in Appennage: For at this Day one of the *Bassets*, hath his Seat at *Hintes*.

The *Black Brooke* being past *Hintes*, entreth into *Tame* above *Faseley* Bridge, which holdeth on its Course to *Tamworth*, a divided Town; for the Castle and some part of the Town stands in *Warwickshire*,
and

and the Church, and the rest, in *Staffordshire*.

Tameworth is a very proper Market-Town, and makes two Burgeses to the Parliament House, one for *Staffordshire* part, and another out of *Warwickshire* part.

There are divers Gentlemen that have Houses in the same Town, as Sir *Humfrey Ferrers*, who is Lord of the Castle, but because it is in *Warwickshire*; tho' I could say something to the purpose, who have ever since the Conquest bin Owners thereof, and how it came to the *Ferrers*, yet will I leave it for Mr. *Henry Ferrers* of *Adesley*, both because I would have him to do for *Warwickshire*, as I have done for *Stafford*, as also, coming out of the same House, he cannot (being so great an Antiquary) but know all that is to be had of his own House.

In *Staffordshire* side there is a House of the *Bretons*, who have very long had their Seat there. For 9 *Edw. 2.* *John Breton* was of *Tameworth*: He had issue *William*, who had issue *John*, who had issue *John* and *William*, since which time the Race of them have continued until this day.

There is also there, a House of the *Harecourts*, *Edward Harecourt* now living, was the Son of *Walter*, who was the Son of *Richard*, second Son of *Thomas Hare-*

Harecourt of Raunton, Son and Heir of *John Harecourt of Raunton*, fourth Son of *Sir Robert Harecourt of Ellenball* and *Stuunton Harcourt*, Knt.

Tame having taken leave of *Tameworth*, enters between *Hopwayes* and *Cumberland*, leaving the one on the West, the other on the East.

Hopways 20 Conq. was in the Kings own hands.

Alanus de Hopways in *Henry* the 3ds time dwelled there.

Paginton which stands two Miles farther, West from *Tame*, was holden of the Bishop 20 Conq. by *Utechell*.

In *Henry* the 2d's time, *Robertus de Packington*, and 24 *F.d.* 1. *David de Packington* held it of the Bishop, by the fourth part of a Knights Fee.

And 1 *Ed.* 2. *Thomas Basset* was of *Packington*.

Now *William Stamford* is Owner of *Packington*, and *William Comberford* of *Hopways*.

William Stamford was the Son of *Edw.* the Son of *William*, the Son of *Thomas*, the Son of *William Stamford*, who both had *Paginton*, *Rowley* by *Stafford*, and other Lands given him (as the Report is) for taking the Duke of *Longvile* Prisoner 16 *Aug.* 5 *Henry* the 8th, besides *Terravanan*.

Cumber-

Cumberford standing on the East-side of *Tame*, is a Member of *Wiggington*, which stands off by the space of a Mile, and yet in *Cumberford* (it being a Mannor of it self, though a Member of another) is the Seat of a very antient Race of Gentlemen, taking the name of the place.

Of *Wiginton* was Lord about *Henry* the first, or seconds time (I know not well whether) one *Thomas filius Roberti*, as appears by the Copy of a Deed here following.

Thomas filius Roberti, hominibus suis & amicis saltem sciant omnes tam qui sunt, quam qui futuri sunt me concessisse Alano de Comerfort, & Heredibus suis Virgatam Terre & dimid' que fuit Rogeri de Witintonia, a me & heredibus meis, Servizio unius lib. piperis: Test. Rob. Fil. Galfr. Rob. Pingnat Rog. Capellano, Willielmo de Hales, Rog. de Hedeford, Godefrido Briano Sacerdote Nicholao de Licefelde, & multis aliis.

Whether a Man may say that this *Thomas filius Roberti*, were the Nephew of *Hugh Famvile*, and that *Erenburga* that was married to *Hugo de Hastings* were his Aunt or not, I stand in doubt; but
sure

sure I am, that *John Hastings* Lord of *Aburgavenny* was Lord thereof 9 *Ed.* 2.

And *Nevile* Lord of *Abergavenny* sold it to *Thomas Cumberford*, yet living. So that *Comberforde* is now Lord both of *Comberforde* and *Wiggington*.

Alanus de Cumberfort, was Lord of *Comberfort* (as you may partly above perceive) in *Henry* the 1st's or 2d's time. He had issue another *Alanus*, who had issue *Roger*, who had issue *Richard*, who had issue *William*, who had issue *Richard*, who had issue *John*, who had issue *William*, who had issue *John*, who had issue *Thomas*, who had issue *Humfrey*, who had issue *Thomas*, who had issue *William*, who hath issue *Humfrey*, who hath issue *William*, all four living *Anno* 1596.

A little lower upon the Bank of *Tame*, stands both *Tameborne* and *Tinmore*.

Tameborne was holden 20 of the Conq. by *Nigellus Greysley*, Ancestors of the Bps.

In *Henry* the 2d's time, *Rob. de Thamenborne* held it by half a Knights Fee. And 24 *Ed* 1. *Willielmus de Thamenborne* held the same of *Geffrey Greseley*, *per quartam partem Feodi*, and the same *Geffrey* of the Bishop, by the same Services.

This *William* (I think) was the Son of *Thomas*, who was the Son of *John*, and *William* was the Father or Grandfather of
Thomas,

Thomas, which *Thomas* was also the Father or Grandfather of another *Thomas*, who dyed 4 *Henry* the 5th, and left *William Vinton* in ward for it.

Ranulfe held *Tinmore* of the Bishop 20 of the Conq.

And about *Henry* the 1st's time, *Simon Clericus de Litchfield* was Lord thereof, who had issue *Petronell* his Daughter and Heir, married to one *Godard*, who called himself *Godard de Tinmore*, who had issue *William*, which was Lord thereof; who had issue *Hugh* 5 of King *John*, who had issue *William*, who had issue *Hugh*, which held *Tinmore*, *Freford*, and *Frodswell* of the Bishop, by a Knights Fee, 24 *Ed.* 1. who had issue *John*, whose Heir *Alice*, was married to *John Heronvile*, who by her had issue *John Heronvile*. In which Line of the *Heronviles*, and of the *Beumonts* of *Wodensbury* (one of which married the Daughter and Heir of *Heronvile*) it continued until the three Daughters and Heirs of the last *John Beumont* of *Wodensbury* were married. The eldest, *Joan*, to *William Babington*, *Dorothy*, the second, to *Humfrey Cumberford*, and the youngest, *Eliazor*, to *Humfrey Babington*, which *Tinmore* in the Division, was allotted to *William Babington* and *Joan* his Wife, who had issue *Anthony Babington*, who had
issue

issue *William*, who had issue *Anthony Babbington* that sold it (not long since) to *Peter Rosse*, as I take it, and he to *Stanley*, who sold it over, I think, to *Michael Lowe*, an Attorney in the King's House.

Two Mile farther West from *Tame* lies *Stotfold*, which one *Richard Salvein* in *Henry 2d's* time, and after one *Robert Salvein* held, together with *Hasefover* by a Knights Fee. And of which was Lord 24 *Ed. 1.* one *Geffrey Camvile*, and held it and *Hasefover* of the Bishop, by a Knights Fee: From whom it descended to *Stafford*, and from the *Staffords* to *Arden*, and from him to the *Stanleys*, and from them to *Hercye*, who was Owner thereof in the right of his Wife, whom together gave the same from their next Heir of it, to *Humfrey Wolverston*, who had issue *Hercye Wolverston* now Owner thereof.

Not far eastward stands *Whittington*, whereof *Roger Fewke* and *Richard Puer* were sometimes Lord, and which *Richard le Child* held of the Bishop, 24 *Ed. 1.* by the fifth part of a Knights Fee, and now one of the *Everards* hath a House there, which descended to him from his Mother Clerks Daughter and Heir, first married to *Humfrey Everard*, and now Captain *Wildson's* Wife.

M

A Mile

A Mile lower than *Comerfort*, upon the same side of *Tame* Bank stands *Elforde*, a goodly Seat of a House, now possessed by *Sir John Bowes*.

Before the Conquest *Algarus* was Lord of it.

And 20 *William* Conq. the King himself was owner of it.

About *Henry* 3d's time one *Walkelinus de Arderne* was owner of *Elford*. And 9 *Ed.* 2. *John Arderne* had it.

15 *Ric.* 2. *Sir Thomas Arderne* was Lord of it; he had issue *Sir John Arderne*, who had issue *Maud*, married to *Thomas Stanley*, second Son of *Sir John Stanley*, Knight of the Garter, and Lieutenant of *Ireland*, and of *Isabell* his Wife, *Sir Thomas Lathom's* Daughter and Heir.

Sir Thomas Stanley and *Maud Arderne* his Wife, had issue *Sir John Stanley* his Son and Heir, and *Sir Humfrey Stanley*, Knight Baneret, his second Son.

John Stanley had issue a Son slain in his Infancy, with a Ball, (whose Monument being in *Elford* Church of a Childs holding a Ball to his and written upon, *Ubi Dolor ibi digitus*) *Margaret* married *William Stanton*, and a second Daughter married to *Henry Ferrers*, and a third married to *Savage* of *Worcestershire*.

Willi-

William Stanton and *Margaret* his Wife, had issue *Anne*, married to *Sir William Smyth*, Knight, who had issue *Margery*, married to *Richard Huddleston*, who had issue *Anne* married to *Sir John Bowes*, yet living, and *Lucia* married to *John Brooke*.

Sir John Bowes hath issue *Richard Bowes*, who hath married *Kebell* of *Leicestershire's* Daughter and Heir.

Sir John Bowes in the partition of his Wife's Lands had *Elford* allotted unto him, and *Brooke Haselover*, a Town standing on the same side of *Tame*, but a Mile farther off.

Haselover 24 Ed. 1. was the Lands of *Geffery Camvile*, who, as I suppose, had issue *William Camvile*, who had issue *Maud*, married to *Richard Stafford*, second Brother to *Rauf* first Earl *Stafford*, which *Richard* and *Maud* had issue *Sir Thomas Stafford*, Knight, *Edmund* Bishop of *Excester* and *Catherine*.

Sir Thomas had issue *Thomas* that dyed without issue.

Catherine was married to *Sir John Arderne*, Knight; who had issue *Maud*, married to *Sir Thomas Stanley*, before spoken of, who had issue *Sir John Stanley*, in the Line of whose Posterity it continued, until it was allotted to *John Brooke*, who had it

in the right of his Wife *Lucia*, by whom he had issue *Robert Brooke*, who had issue *James, William, Susan* and *Eleanor*.

Tame being past *Elforde*, receives on the West-side a little Brook, which takes its beginning at *Swyneten*, where is a House of a Gentleman, taking their Name from the Place.

Willielmus Swinten, Armig. married *Jocosa*, I think, one of the two Daughters and Heirs of *William Sparnore*, 13 H. 6.

This Brook, keeping on its course, enters into *Tame*, leaving *Fisherwike* on the West Bank thereof.

And not far from *Tame*, *Roger Durdent* held *Fisherwike* of the Bishop 24 Ed. 1. And 4 Ed. 2. *Nicholas Durdent* was Lord of it, which I suppose, was procured to some of his Ancestors of the same Name, by their Kinsman *Walter Durdent* Bishop of *Litchfield*, in the beginning of *Henry 2.* time.

About *Ed. 3d's* time, as I think, it came to the possession of *Sir Roger Hillarye*, and in the division of his Lands was allotted to *Elizabeth* his eldest Daughter, which was married to *Sir William De la Planche*, from whom it descended to their Daughter *Elizabeth*, Lady *Clynton*, who enfeoffed the same, together with other Lands to *Thomas Wydevile, John Longevile, John Barton*

Barton and others, and after she dyed without issue, but what became of it after, I cannot yet learn, by what Title or means *Skeffington* now Owner thereof came thereto, but there he hath seated himself and built a very proper Brick-House.

From thence this little Brook passing presently, enters *Tame*, which takes its course, without touching any notorious place, until it enters into *Trent*. But a little before the entry into it, it receiveth Eastwardly a pretty River which is called *Meeze*, which cometh forth of *Leicestershire*, first passeth by *Chilcote*, leaving it something removed from the South-bank, so called, as I think, because it was one *Childe* his Land.

41 E. 3. One *Richard Childcote*, was, as I take it, Owner thereof, and so continued till 11 Ric. 2. But whose it was before or since, I know not.

Meeze being past *Childecote*, leaving on the same side *Clifton* and *Haumton*, but nearer his Bank.

Haumton is a Member of *Clifton*, and are both the Inheritance of *Walter Heningham*, who inherits it as being the Son of *Christofer* the Son of *Erasmus Heningham*, and . . . his Wife, Daughter and Heir of *Isabell*, the Wife of *Walter Moyle*, and

Daughter and only Heir, that had Children, of *John Stanley*, Son of Sir *Humphrey Stanly*, Knight Banoret, Son of Sir *John*, Knt. Banoret, Son of *Thomas Stanley* and *Maud* his Wife, Daughter and Heir of Sir *John Arderne* and *Catherine* his Wife, Daughter and Heir of *Richard Stafford*, and *Maud* his Wife, Daughter and Heir of Sir *William Camvile* Lord thereof, 9 E. 2. and Son of *Geffrey Camvile* of *Clifton*, the Son of *William*, who lived, or his Father *William 2do Regis Johannis*, whose Seat it was for for many Descents.

And 20 Conq. the King held it, and *Algarus Comes* before the Conq. Beneath *Hampton*, and on the same side as the *Mase* stands *Hernulveston*, vulgariter *Harleston*.

Before the Conq. *Algarus Co.* held it. And 20 Conq. the King held it.

Before, or in the beginning of *Hen. 3.* *Gilbertus Franceys* was Lord of *Harleston*; and after in *Hen. 3d's* time Sir *Richard Vernon*, Knight, held it of *William Ferrers* Earl of *Derby*, and had it from his Father, Sir *William Vernon* Justice of *Chester*, 15 H. 3.

Sir *Richard* had issue *Richard Vernon* of *Harleston*, who lived 30 E. 1. who had issue a third *Richard*, who had issue *William*, who had issue *Richard*, who had issue *Richard*, who had issue a third Sir *Richard*, that
that

that was Captain of *Roane*, who had issue Sir *William Vernon*, Constable of *England*, 38 or 39 of *Henry* the 6th.

Sir *William* had issue Sir *Henry*, who had issue *Richard*, who had issue Sir *George*, who had issue *Margaret*, married to Sir *Thomas Stanley*, and *Dorothy* to *John Mannors*, his two Heirs.

Sir *Thomas Stanley* and *Margaret*, had issue *Edward Stanley*, now Lord of *Harleston*.

Something lower upon the same side of the River stands *Edinghall*; 20 Conq. *Rob.* held it of *Willielmus filius Ausculfi*.

Tame having past *Edinghall*, joins hands with *Trent*, but looseth the credit of his Name.

Trent being now the Mear between *Staffordshire* and *Derbyshire*, receiveth no beautifaction on *Staffordshire* side, as following the wild Forests of *Needwood*, and therefore to omit *Barton* under *Needwood*, in the King's hands 20 Conq. was after given to *Henry Ferrers*, as a Member of his Barony in demeane, and so he held it, and in *Henry* the 3ds time lost it with the rest.

A Mile before *Trent* comes to *Burton*, there enters into it a little Brook coming out of *Needwood*, but there is nothing upon it worth Noting, except a Man

should account *Tatenel* for a beauty, whereof I never heard any Man make any great account, except (*Thomas Leeson*) a poor Priest, that was Parson of *Packington* in *Leicestershire*, and was born there; who commending in a sort his Birth place, left these Verses upon his Monument in *Packington Church*.

*Me Tatenell genuit, ast Ashbi davia Nutrix,
Packington tumulus, sic mea fata ferunt.*

Braunston famous for Grindstones, which 20 Conqueror was holden of the King by the Abbot of *Burton*. The Abbots whereof so held it until the dissolution of the House.

In *Burton* are divers things worth the noting.

As first, a goodly Abbey was there founded by one *Wilfricus Spot*, and *Ælfwitha* his Wife, Saxons, long before the Conquest, and was of that Credit, that the Abbots having great Lands, rising to the estimation of a Barony, were called to the Parliament House.

XX of the Conq. belonging to the said House (in *Staffordshire*) were these Towns following, viz. 1 hide & dimid. in *Stafford*, *Brawnlestone*, *Witemere*, *Strat-*
ton,

A Survey of STAFFORDSHIRE. 169
ton, Brunlege, Derlavestone, Wittestone,
Navven and Bedinton.

In that part of the Church which I think then belonged to the Parish, for it is now used as the Parish Church, but joins unto the decayed Abbey-Church, which seems to have been a very goodly One, for the ruins be very large; there lies a Monument, which whether it were ever in the same place it now lieth in, or removed out of the part that is decayed, I stand in doubt: For it lieth close to the New Wall, that now divides the Church from the Ruins, and is so broke and defaced, that one would think it had been removed. Which Monument, the common Fame (of the unskillful) Reports to have been the Tomb of the first Founder *Wilfricus Spot*, and that cannot in any wise be so. For being of Alabaster, it is fashioned both for Armour, Sheild, and all other things, something like to our new Monuments; so that *Edw.* the 3d's time is the oldest that can possibly be. And a Man would rather by the Sheild (for it is square at both ends, and flourished with Gold both above and beneath, as the *Londoners* set out Sheilds in their Pageants) think it were of *Edw.* the 4ths or *Henry* the 7th's time, and yet I can by no means learn whose it should be, and
Writing

186 *A Survey of STAFFORDSHIRE.*

Writing there is none. The Sheild is of Gold, and a blue Cross engrailed, charged with five Mullets Silver thereon.

If it be indeed the Founders Sheild (as it may be, for I have seen the Coat well and old in other places, both of the Church and Town) then did some of the Abbots of late time make this Monument new, in respect of some old one that was decayed, as it might be they did; for that you know the Monks were very careful to set out gay things for their Founders, to the end it might be thought they were not unmindful of good Men which were their Benefactors. But surely I rather conjecture it was made for some Benefactor of theirs that hath lived in later times than *Wilfricus Spotte* did.

There is also a goodly Bridge well wrought, of very good Stone, of 34 Arches over *Trent*, for *Trent* begins before it comes there to be a reasonable good big River.

Some be of Opinion also, that the first Founder built the same Bridge, which cannot be, for the Bridge seemeth much newer than it would do if it should be of so great continuance. And besides there are evidences yet extant to be seen, that were made by one *William de la Warde*, wherein is expressed that the said *William*,
in

in the time of Bernard Abbot of Burton
*dedid terram Pontis de Burton, reddendo
vid. annuatim sibi ei heredibus suis im-
perpetuum.*

I take it that this *William de la Warde*,
was the Father of *Robert de la Warde*,
that lived in *Henry the 3d's* time, who
had much Lands in the Country, as *New-
hall, Staunton*, and much others. And
to induce me so to think, the Arms of
the said *Robert*, and rest of the *De la
Wardes*, being very Arg. and Black,
stands very old in *Burton Church*.

Also *Rob. de Bersing Coate* gave one A-
cre of Land in *prato de Burscote juxta
Trent pro fabrica pontis de Burton.*

So that it is clear, that the Bridge was
made of much later time than the Ab-
bey was finished.

In *Burton* is also a House of the *Blounts*,
which have been there for a good conti-
nuance.

Trent holding out the Course Northeast,
at the parting receives *Done*, a very fair
River, having one of the best Banks of
any River in *England*.

It is the Mear between *Stafford* and
Derbyshire from its first Spring, until it
comes into *Trent*.

Done then takes its beginning at the
Thrieshire Mear, where the very Spring
stands,

stands, between *Cheshire, Derbyshire* and *Staffordshire*, and so holds on its Course through a Mountainous wild Country, and hath neither Gentleman's House nor good Town. For until it be past the Mountain Country, the Bank is not of that estimation I have before spoken of, being very narrowly penn'd in with Mountains, so that the Name of the Bank for a good space, is called *Narrow Dale*: In the end whereof a Gentleman hath his Seat, the place and the Man having both the Name of *Beresford*.

Edward Beresford hath now his Seat there, *Edward* was the Son of *Sampson*, the Son of *Robert*, the Son of *John*, the Son of *John*, which first *John* lived in *Henry* the 6ths time, &c.

Done being past *Beresford*, leaveth *Allstone Field*, whereof *Beresford* is a Member a Mile Westward.

XX Conq. *Willielmus de Malbance* held the same *de Comite Rogerio de Montegomerici*, which *William* had issue *Hugh*, who had issue *William*, who had issue three Daughters, of whom see more, when I speak of *Namptwicke* in *Cheshire*, by reason of the division between the three Daughters, whom also in process of time had issue Daughters,

Alston

Allston Field (now one Man affecting to seat himself in that wild Country) was divided into many parts. For although in 9 Ed 2. *Hugo le Despencer*, and *Nichol. Audley*, are only said to be Lords thereof, yet were there divers other Lords, which (their purparty being but small) were omitted to be spoken of in the Record. The most whereof are now come by purchase to *Harper of Swareston* in *Derbyshire*.

Allston Field is a great large Seignorie, hath many Hamlets, hath also of old time been Forest Lands, and hath many Privileges belonging unto it.

Doze having past by the side of *Allston Field*, for three or four Miles, without any matter worth the noting, at last recovereth on the West part a pretty Brook (for its many Turnings, by reason of the Mountains, and the unevenness of the Ground, called *Manifolde*) which taketh its beginning within a Mile of the head of *Doze*, and fellow like, keepeth its Course with it, never being above two Miles from it until they meet.

Somewhat near unto the head whereof is *Longnore*, a Village now something spoken of; but I think, being in so wild a Country, lay waste at the Conquest, and long after was not inhabited. For I cannot

184 *A Survey of STAFFORDSHIRE.*

not once find it named in any Record, nor in *Nomine Villarum*, which was taken in *Edw.* the 2d's time, although I find another *Longnore*, which being but a Member of *Water Eaton*, and in another Hundred, spoken of in divers Records, whither a Man may think a Member.

· *Warflawe* being four or five Miles lower on the same River I doubt.

· *Wareflaw* I think is in *Alston Field* Parish (though it be four Miles from it) but a distinct Mannor of it self.

· XX of the Conq. *William Mallbanc* held it (as he did *Alstonfield*) *de Co. Rogerio de Montegom.*

A Mile lower, and half a Mile Westwards from *Manifold*, stands *Butterton*, 20 Conq. *Robert Stadford's* Lands. And being past *Butterton* runs to *Wetton*, standing on the Eastside of the River Bank.

A little lower on the Westside (a Mile off) is *Grendon*, which *Robert de Stadford* held 20 of the Conq.

· I *Henry 3.* *William Auldeley* held it and *Blore* of the Baron of *Stafford*. And 9 *Edw. 3.* *Johanna le Strange* was Lady of it, of which you shall see more where I speak of *Blore*.

· *Manifold* being something past *Grendon*, receiveth into it *Hans* Eastward, commonly called *Watersfall*: For that after it
hath

A Survey of STAFFORDSHIRE. 185

hath continued running from the Spring seven or eight Miles, it falls into the Ground, and riseth not up again until it come into *Manifold*.

There is not upon this Brook any Town worth the speaking of, except a Town called *Waterfall*, where it falls into the Ground, which is also of so small estimation, that I never find the Name of it (except it be known by some other Name) in any Record.

Within less than half a Mile of the place Southwards, where *Manifold* receives *Hanse* out of the Ground, is *Throwley*, a fair antient House, and a goodly Demeanes, being the Seat of the *Meverels*, a very antient House of Gentlemen, and of goodly living, equalling the best sort of Gentlemen in the Shire; though God hath not for two or three Descents blessed their Heirs with the best Gifts of Nature.

Whether it be a Member of *Cauldon*, or of *Blore*, or *Grendon*, I know not, but I cannot find the Name of *Throwley* in any Record, only I find that *Oliver de Meverell* lived 5th of King *John*, who I suppose had issue *William*, and *William*, *Thomas*, who 2 *Ed. 1.* had married *Agnes* eldest Daughter of five, and one of the Heirs of *Gerebert de Gayton*.

Manifold

Manifold having left *Throwley*, runneth down to *Ilam* by *Casterne*, sometimes *Ipstone's* Lands, from whom it descended to the *Walkers*, in which Name it continued for a space, until this our Age, that one of them sold it to *Lawrence Wright*, and having past *Ilam* enters into *Doie*.

At the meeting of which two, but a little Southwards from them is *Blore*, a goodly antient House and a Park, now the Seat of the *Bassets* of *Staffordshire*.

XX Conq. *Edricus* held it of *Robert de Stafford*.

And 33 *Henry 3.* *Willielmus de Blore*, who had married *Agnes* Daughter to *Petrus Thornton Clericus Hugon. Co. Cestrie* was Lord of it.

William Blore had issue by the said *Agnes, Clementia*, married to *William* younger Son of *Henry de Audeley* and *Elianaor*.

William de Audeley and *Clementia* (who had *Blore* and *Grendon* in the partition) had issue *John Dominus de Blore*, who had issue *Willielmus Dominus de Blore*, who had issue *Alain* Lord of *Blore*, who had issue *Hugh Audeley* Lord of *Blore*, and *Grendon* in the latter end of *Edward* the 2d's time, whose Daughter (or Sister and Heir as I suppose) was married to *John* the Son of *John Basset*, or else to *Sir Henry Braylesford*, Knt. and his Daughter

ter and Heir *John*, was married to Sir *John Basset*, Knt. which Sir *John Basset* was Son to the aforesaid *John*, Son of *John*. And the first of these three *Johns* was second Son of *Raufe Basset* of *Che-dle*, who was the Son of *Raufe*, second Son of *William Basset* Justice in Itinere 22 *Henry 2.* which *William* was youngest Son of *Richard*, youngest Son of *Raufe Ju- sticiarius Angl.* Son of *Thurstone* 20 *Conq.*

Sir *John Basset* before spoken of, had issue *Raufe Basset* of *Newplace* and *Che- dle*, who had issue another *Raufe*, who had issue *William*, who had issue another *Wil.* who had issue a third *Wil.* who had issue Sir *William Basset*, Knt. who had issue *William* Father of *William Basset* now liv- ing, and Lord of *Blore* and *Grendon*.

Done beginning at *Blore* to inlarge his Banks, passeth on to *Okeover*, where is another fair old House, and a Park, and a goodly Demeasne, of which, a Gentleman of the Name of *Oker* hath the present Pos- session, as descending to him from his An- cestors of the same Surname, which have continued there ever since the Conquest.

At the Conquest one *Ormus* was Lord thereof, who had issue *Raufe* of *Okeover*, who had issue *Adam*, who had issue Sir *Hugh*, who had issue Sir *Robert*, who had issue Sir *John Okeover*, who had issue

Sir Roger, who had issue Sir Thomas, who had issue Sir Philip, all Knights.

Sir Philip had issue Thomas, who had issue Thomas, who had issue Philip, who had issue Raufe, who had issue Humfrey, who had issue Philip, that died in the Life of his Father, and had issue Raufe, Philip and Rowland.

Raufe died leaving five Daughters, and having never a Son, left his Lands to his Brother Philip, who also having no Children but one Daughter, hath married Raufe eldest Son of his Brother Rauford for his Heir.

Done having washed the Banks of Okeover, passeth on to Matherfield vulgariter Mayfield. At the Conquest it was in the King's hands, but given by the Conq. after to Henry de Ferrers, and was by the Heirs of him afterwards given to the Priors of Tutbury (as they say) in *Liberam Elemosinam*, in whose possession it continued until the dissolution of the House.

When after it came into the King's Possession, he gave the same, the Seat of the Abbey of Hilton, Bradnoppe, and divers other Lands, to old Sir Edward Aston, in exchange for his Lands at Estede, Michell, Herlavestone, and Londestroke, which they say, Sir Edward had by descent from his Ancestors. And which Radulfus filius Wilhelmi Camerarii immediately after the
Con-

Conquest to *William de Mara*, whose Heir the said *Sir Edward* was.

From *Mayfield*, *Doze* passeth to *Calwiche*, whereof I can make only this Report, that being or belonging to a Cell or House of Religion, now a *Lancashire* Gentleman is owner thereof, who (as I have heard) hath made a Parlour of the Chancel, a Hall of the Church, and a Kitchin of the Steeple, which may be true, for I have known a Gentleman in *Cheshire* which hath done the like.

Doze being past *Calwiche* visits *Ellaston*.

XX Conq. *Woodman* and *Alfi* held *Elacheston* of *Robert de Stafford*.

Also I find, that about the latter end of King *John's* time, *Willielmus de Audeley cum perticibus suis*, held of *Rob. de Stafford*, *Blore*, *Grendon*, and *Athelarton*. And in *Henry* the 3d's time. *Nigellus de Longford* held it of the Baron of *Stafford*.

9 Ed. 2. *Nicholas de Langford* and *Theobald de Verdon* were Lords of *Athelarton*.

Doze having left *Ellaston* approacheth *Rowcestre*.

XX Conq. *Hervey* held *Ruscete* of *Rob. de Stafford*.

And some of the *Staffords* of *Sandon*, either founded there (as I take it) the Priory, or were thereunto great Benefactors. For in that part of the Church which yet standeth for the Parish Church, there are

Monuments yet remaining of them, and very few of any others.

The sight of the House with the demains being both pleasant and very profitable, for that it stands between *Doue* and *Churnet*, a good pretty Water.

Where it enters into *Doue*, is now the Seat of *Frances* the Son of *Thomas Trentham*, which *Thomas* his Father, being in *Henry* the 8th's time a Favourite, obtained it of the King.

The *Trenthams* derive themselves from a House of the *Trenthams* in *Shropshire*, which in *Henry* the 6th's time were of good account, but now quite decayed or gone, for I know none of the House remaining, this of *Rowcester* excepted, which it pleaseth God to advance in good sort.

Churnet at *Rowcester* entring into *Doue* upon the Westside, hath its first Spring within less than two Miles also of *Doue* Head, though it wander something further off then *Manifold* did, and therefore is longer e're it shake Hands with it.

Churnet passing from the Head through one of the barrenest Countries I know, hath not any place worth the naming till it come to *Dieu le Creyse*, an Abbey founded by the last *Ranulfe* Earl of *Chester*.

The said House with the most things belonging unto it, was given in King *Edw.* the 6th's time to Sir *Raufe Baggenholt* for
his

his Advancement. But Sir *Raufe* (good Fellow like) dispers'd & *dedit Pauperibus*: For he sold it to the Tenants for the most part, to every Man his own, at so reasonable a Rate, that they were well able to perform the Purchase thereof, and spend the Mony he received Gentleman like, leaving his Son Sir *Samuel Bagenholt* (now lately Knighted at *Cales Anno 1596*) to advance himself by his Valour, as he before had done.

Churnet a little beneath *Dieu le Creyse*, receives a pritty Brook Westwards called *Dunsmore Brook*, coming from *Risseton James*, which *Ulviet* held before the Conquest, and 20 of his Reign the Conqueror held it.

This Brook leaving *Rudyard* standing on the side of *Dun* (a great Mountain) a Mile Northward, whereof is Owner one *Tettesworth* (as *Somerset* reported his Name to be) but now called *Rudyard*, who have continued Lords thereof for a long time.

Raufe was Owner thereof in *Henry* the 8ths time, and he had issue *Thomas*, Father of *Thomas*, now of *Rudyard*.

Over against *Rudyard*, a quarter of a Mile from *Dun*, on the South side of the Bank, is *Herracles*, where one *John Wedgwood*, who advanced himself from a Free-

holders Son, to the Estate of a Gentleman, hath now seated himself; but his Son seeking further to advance himself, enters into a Course contentious, and I doubt will prove nothing commendable (if it be true that I hear.)

Dun being past *Herracles*, dischargeth it self into *Churnett*, a little above *Leeke* a Market Town. In the King's hands 20 Conq. and before *Algarus Ca.* held it.

After it was given by *Ranulfe* Earl of *Chester* to the House of *Dieu le Creyse*.

Churnett leaves the *Wall Grange* (which the Ancestors of Sir *Walter Leveson* hath bought) and then receives *Tendon Water*, which takes its Name of a Lordship called *Endon* or *Horton*.

In *Doomsday Book* I find *Horteburie*, I take it to be this *Horton*.

Enedone is said in the same Book to be holden by the King, and that *Duninge* held it before the Conquest.

Hortberie was then held by one *Rogorius, de Comite Rog. de Montegomerici.*

Not long after the Conquest, *Enedon* or *Horton* (call it whether you will) came to the Possession of the *Audeleys*, and in that Line continued, and was parted between the Sisters, the third part whereof my Lord of *Bath* hath and holdeth to this day, as being descended to him from
his

his Ancestors, but the other two parts were lately sold by the Lord *Audeley Tuchet* (who did also inherit them from his Ancestors *Audeley*, and the third Coparcener *Hillarye*) to *Eggerton of Wall Grange*, and *Wedgwood of Herracles*.

Enedon or *Horton*, being a large and goodly Mannor, and because it lieth in such a barren Country, is thereupon called *Horton Court*, occupieth almost all the Ground. *Endon Water* passeth through until it comes to *Churnett*.

A little beneath the entry on the South-west Bank thereof, stands *Chetelton*.

I find in Doomsday Book, that one *William* held *Celtetone de Comite Rog. de Montegom.* and that it belongs to *Wersley* in *Alstonfield* Parish, and reputed now as a Member of *Alston Field*.

In *Rufus's* time, one *Sirardus* was Lord of *Chetelton*, which *Sirard* had issue *Peter*, which *Peter* or his Son had issue *Sir William de Chetelton*, who had issue *Robert Serrard* Lord of *Chetelton*, which *Robert* had issue *Henry Chetelton*, who had issue *William de Chetelton*, Knight, who had issue *Matthew*, who had issue *William* that died without issue, and *Annabilla* his Sister and Heir married to *William Bromley*, second Brother of *Walter Bromley*, and after the Death of *William Bromley*, she

married *John de Laschi*, which *Walter* had issue one only Daughter, *Alice* by Name, married to *John Frodesham*.

Which *William Bromley* and *Annabilla*, had issue *Annabilla*, married to Sir *John Hankeston*, Knight, who had issue *Ellen*, married to *William Eggerton*, who had issue *Raufe Eggerton*, who had issue *Hugh*, who had issue *Ranulfe*, who had issue *John*, who had issue Sir *Raufe Eggerton*, Knt. Father of *Edward* now living, Anno 1597. and Lord of *Chetelton*.

Two Miles lower on the same side of *Churnett*, is *Cunsall*, given by *William de Chetelton* in King *John's* time, to *Philip Dracote*, in whose Posterity it continues, *John Dracot* being now Owner thereof.

From *Cunsall*, this River passeth to *Kingesley*, being on the same side of the River, and two Miles lower.

XX Conq. *Chingesleya* was the Lands of *Radulfus filius Huberti*. And a Mile lower is *Ipstones*.

Rob. de Stadford 20 of the Conq. held *Hulstone* of the King. About *Edward* the 1st's or 2d's time, one Sir *John de Ipstones*, Knt. whose Father had married the Daughter and Heir of Sir *Henry* of *Cresswelle*, Knt. was Lord thereof.

Sir *John Ipstones* had issue *William*, who lived 22 Ric. 2. and had issue *Alice*, married

ried to Sir *Raufe Brereton* (as you may see where I speak of *Creswall*.)

Churnett being past *Ipstones*, leaves also *Cauldon*, more then too Miles Northward.

XX Conq. *Rob. de Stadford* held it of the King.

It would seem that not long after the Conquest, *Cauldon* came to the hands of the Constable of *Chester*. For I have seen a Record which saith, that the Earl of *Lincoln*, which was *Edmund Lascie* Constable of *Chester*, whose Father, *John*, had married *Margaret*, Daughter and Heir of *Robert Quincy* Earl of *Lincoln*, held *Cal-don* of *Rob. Baron of Stafford* in *Henry* the 3d's time.

In *Edward* the 2d's time, it came to the Earl of *Lancaster* by Marrying *Alice* Daughter and Heir of *Henry Lacy* Earl of *Lincoln*.

Churnett keeping on its Course Eastwards, enters into *Alton* Park, and runneth under the Walls of the Castle.

Elveton was 20 Conq. in the King's Hands. Before-time one *Lunar* held it.

About King *Stephen*'s time, or the beginning of *Henry* the 2d, it should seem that *Alvoton* descended to one *Roisa*, who was Heir thereof, but whose Daughter she should be, I cannot learn.

She

She was married (as I take it) to *Bertram de Verdon*, or his Father, whom she overlived, and in her Widowhood held *Alveton* as her own Inheritance, and founded the Abbey of *Crokesden*.

And as I think, she had issue by her said Husband, either *Bertram*, and he had *Nicholas*, or else *Nicholas de Verdon*, whom also (I think) had issue *John Verdon*, who had issue *Simon*, whom (I also suppose) had issue *Theobaldus de Verdon*, who lived 29 *Ed. 1.* and 9 of *Ed. 2.* and had issue *William* that died without issue: *Joan* married to *Thomas Lord Furnival*, and (I think) *Margery* married to *James Berlers*, *Margery* to Sir *John Crophull*, Knt. and *Isabel* his 4th Daughter, marry'd to *Henry Lord Ferrers of Grooby*, who held *Alton* 23 *Ed. 3.*

Broughton sets down a piece of *Verdon's* descent in this sort.

First that *John* before spoken of, had issue *Theobald*, whom he saith had issue another *Theobald*, which last *Theobald* should have the four Daughters.

I am not very perfect in *Verdon's* Line, and therefore will take upon me neither to approve nor correct what he hath set down.

Thomas Lord Furnival (who married *Joan* eldest Daughter and Heir of *Theobald*

bald Lord *Verdon*, and had *Alveton* in the partition of his Lands 39 *Ed.* 3.) had issue *Thomas Furnivall* Lord of *Hallamshire*, who had issue a Daughter and Heir married to *Thomas Nevill*, second Brother to *Raufe* first Earl of *Westmorland*, who had issue by him *Maud* her Daughter and Heir, married to *John Talbot* first Earl of *Shrewsbury*, who had issue *John*, who had issue a third *John*, who had issue *George*, who had issue *Frances*, who had issue *George*, who had issue *Gilbert* now living, all Earls of *Shrewsbury*, and Lords of *Alveton*.

Churnet having taken leave of *Alveton*, Maketh haste to meet with *Done*, which also holding its Course, receives Westwards another little Brook, which hath its first head about *Madele Alphore* (as some write it) but I think rather *Madely Ulfac*; for that one *Ulfac* 20 of the Conq. held it of *Rob. de Stafford*, whose Name was after used to make a distinction between this, and the other *Madeley* before spoken of.

In the beginning of *Henry* the 3d's time, *Raufe Basset* held it of *Robert* Baron of *Stafford*, and not long after, *Raufe*, another (I think) of the same Name.

9 *Ed.* 2. It was in the King's hands, by reason of the minority of *Rich. Basset*, and now (as I take it) the Lord *Windsor* is
Lord

Lord thereof, and had it by descent from *Blount Lord Mountjoy*.

A little lower upon the same Brook, is *Croxton*.

XX Conq. *Alwaldus* held *Crochesden* of the King. And after *Roisia de Verdon* builded there a goodly House of Religion, and endowed it with fair Lands.

I am doubtful whether this *Roisia* were Wife to to the first *Verdon*, and Heir of *Crochesden Alveton*, and the rest of the Lands in this Country, which the *Verdons* afterwards possessed; or else that she was Heir to some of the *Verdons*, and so never meaning to Marry, yet held the Lands during her Life, and founded this Abbey, and afterwards dying without issue, left the rest of the Lands to descend to some *Verdon*, her Uncle or other Kinsman.

After the suppression of Abbeyes, a younger Brother of the *Fuliambes* of *Walton* in *Derbyshire* obtained it, and left it to *Godfrey Fuliambe* his Bastard Son, who hath both sold it and all other the Lands his Father left him.

A little lower stands *Denston*, where one *Madeley* hath a pretty Seat of a Gentlemans House.

The King held *Denston* 20 Conq. and before *Lunar*.

This

This Brook at *Cambridge* enters *Doue*, which more then a Mile lower, receives also *Tene*, which hath its head something above *Dillorne*.

Wulbertus held *Dulverne* 20 of the Conq. of *Rob. de Stadford*.

In *Henry* the 3d's time, *Raufe* of *Dulverne* was Lord of it.

And 9 *Ed. 2.* *Richard de Caverswall* was Lord.

Two Miles lower, *Tene* receives (from the North) *Chedle* Brook, which comes from *Chedle*.

Robertus held *Celle* of *Rob. de Stadford* 20 Conq.

22 *Henry 2.* *Osbertus Basswyne* gave *Chelle* or *Chedle* to *William Basset*, which *William* had issue *William* or *Simon* and *Raufe*, which *William* or *Simon*, had issue *Raufe Basset* Lord of *Chedle* and Baron of *Sabcote*, which *Raufe* gave to *Raufe* the Son of *Raufe Basset* his Uncle, the *Parkhall* in *Chedle*, of whose descent see more where I speak of *Blore*.

Raufe of *Sabcote* had issue *Simon*, who had issue *Raufe* 21 *Ed. 1.* who had issue *Simon*, 20 *Ed. 2.* who had issue *Raufe* 2 *Rich. 2.* who had issue *Alice*, married to *Sir Robert Mutton* of *Peckelton*, Knt. and *Eliz.* married to *Richard* Lord *Grey* of *Codnore*.

Sir Robert Mutton and Alice, had issue Sir William Mutton, who had issue another Sir William, who had issue Robert, who had issue Elizabeth, married to Sir John Hariegton, Knt. who had issue Sir James Father of Sir John now living.

Richard Lord Grey and Elizabeth, had issue Henry Lord Grey and Elizabeth, married to John Zouch.

Henry Lord Grey had issue Henry Lord Grey, who died without issue.

John Zouch and Eliz. had issue John, who had issue Sir John Zouch, Knt. Co-fen and Heir to the last Henry Lord Grey of Codnor.

Sir John Zouch had issue George Zouch, who had issue Sir John Zouch of Codnor, Knt. Father of John now living.

Tayne Water passeth on to the two Taynes, Over and Nether. Rob. de Stafford held Tayne 20 Conq. of the King.

About Henry the 2d's time, Robert Beke was Lord of both Taynes: He had issue Gilbertus de Beke, who was Lord of both the Tayns. Also Gilbert had issue Robert, who had issue Sir Richard Beke, Knt. who had issue Sir Nicholas Beke, Knt. who had issue Helen his Daughter and Heir, married to Sir Robert Swinerton, Knt. who had issue Sir Robert Swinerton, Knt. who had issue Maud his Daughter and Heir,
first

first married to *Peshall*, and after to *Sir John Savage*.

Peshall had issue by the said *Maud, Richard Peshall*.

And *Sir John Savage, Knt.* had issue by her another *Sir John Savage, Knt.* whom after long Contention betwixt them for *Beke's Lands*, at the length so compounded it, that *Peshall* had *Over-Tayne*, and *Savage Nether-Tayne*.

Richard Peshall had issue *Humfrey Peshall*, who had issue *Sir Hugh Peshall, Knt.* who had issue *Catherine* his only Daughter and Heir, married to *Sir John Blount*, who had issue *Sir George Blount, Knt.* *Henry Blount, Elizabeth Blount*, Mother to *Henry Fitz-Roy Duke of Richmond*; and another Daughter called *Ann*, married to *Richard Lacon of Willey*.

Sir George had issue a Daughter married to *John Purstow*, who hath issue by her.

Henry Blount had issue also a Son called *George*, but *Sir George* gave both *Tayne, Hopton, Knightley*, and all his other *Shropshire Lands*, from both his Daughter, and her Children, and his Brother *Henry* and his Son, to his Sisters Son *Rowland Lacon of Willey*, who is now Lord of *Tayne*, (the Cause being unknown why he so did.)

Sir *John Savage* Son of Sir *John* and *Maud Swinerton*, had issue a third Sir *John*, who had issue a fourth Sir *John*, who had issue a fifth Sir *John*, who had issue a sixth Sir *John*, who had issue a seventh Sir *John*, Father of *John*, both living; but this last Sir *John* hath sold his *Tayne* to *Roger* the Son of *Richard Wilburnham* of *Namptwich*.

Tayne Water being past both the *Taynes*, passeth by *Checkeley*.

XX Conq. *Ocha* held *Cedla* of the King.

It after came (about King *John's* time) to be parcel of *Ferrers's* Barony, but the manner I know not. Now the Parson is the best Man in the Town, for he hath both a good Tythe and a fair House, and a great deal of Gleab Lands, and is Lord of the Town. And yet *Beke* and his Heirs were ever Patrons of the Church.

In the Church (being a goodly Country Church) is a fair Monument of the *Bekes*, which the Tenants of *Tayne* seek to deface and suppress, by reason they would conceal a parcel of the Task due for *Beke's* Lands, which I think was his Demeanis.

There be also in *Glas* divers fair Monuments of the *St. Maures* and others. *Tayne* Brook leaving *Checkley* passeth between the two *Foales* antiently called *Falled*.

Over

A Survey of STAFFORDSHIRE. 193

Over Foale is a Member of *Leghe*, and the *Nether of Madeley*:

9 Ed. 2. *Henricus St. Maure* was Lord of *Folde*, which is parcel of *Madeley Holme*, and now the Lord *Windsor*, but by what Title I know not.

A little lower on the same Brook, is *Strangsheild*.

XX Conq. *Alricus* held *Stugrigheshall* of the King.

Roisia de Verdon was afterwards Lady both of *Crocheshden*, *Stranshill*, and *Crakemarshe*, and held them all of *Ferrers* Earl of *Derby*.

XX of the Conq. the King held *Crachmers*.

Crakemarshe is a goodly and profitable Lordship, lying in a very good Soil between *Tene Water* and *Done* at their meeting.

It was *Delues* his Lands, and descended to the Lord *Sheffield*: And this last Lord's Father sold it when he sold *Hildrestone*, of whose descent I have said what I know before.

Done having received *Teane Water*, passeth on till it comes past *Utcester*, where it receives a Brook that takes its beginning above *Bromshall*.

Rob. de Stadford held *Berevust* of the King 20 Conq.

0

Milicent

Milicent de Stafford, and her Husband *Hervy Bagod*, gave it their younger Son *Sir William Stafford*, Knt. in whose name it continued until 12 Ed. 3. that *Thomas Erdeswike* married the only Daughter and Heir of *Sir James Stafford*, Knt. And from that time the *Erdeswikes* were Lords of it, until *Henry* the 7th's time, that *Sir Robert Willoughby* Lord *Brook*, Son of *Sir John Willoughby*, Knt. and *Ann* his Wife; *Elizabeth* the Widow of *Sir John Colleshull*, Knight; and *Elianor* the Widow of *Thomas Stranguish*, put the same in Sute, claiming as Heirs to *Alice*, Mother of the said *Elizabeth*, *Elianor*, and *Ann*, and Wife of *Sir Edmund Cheynie*, Knight; which *Alice* was Aunt and Heir to *Humfrey Stafford* Lord *Stafford* of *Southwike*, and Earl of *Devonshire*, which *Humfrey* Earl of *Devonshire*, was the Son of *William*, Son of *Sir Humfrey Stafford*, Knight, with the Silver Hand, and Brother of *Alice Cheynie*.

Sir Humfrey with the Silver Hand, Father of *William* and *Alice*, was the Son of *Humfrey* Lord *Stafford* of *Southwick*, who was the Son of *Sir John Stafford*, Knt. and elder Brother of *Raufe Stafford* of *Grafton*.

Sir John Stafford was the second Son of *William Stafford* of *Bromshulfe*, and younger Brother of *Sir James Stafford* of *Sandon*.

Now

Now Sir *Fulke Grevill*, Knight, is Lord of *Bromshulfe*, as being Son and Heir of Sir *Fulke Grevill*, Knight, and *Elizabeth* his Wife, Daughter and Heir of *Edward Willoughby*, Son of *Robert Willoughby* Lord *Brook*, Son of the afore-named *Robert Willoughby* Lord *Brook*, and Steward of the Household to King *Henry* the 7th, Son of Sir *John Willoughby* and *Alice Chaynie*, Daughter of Sir *Humfrey Stafford*.

In *Bromshull* about *Henry* the 3d, *Edward* the 1st, and *Edward* the 2d's time, was a House of the *Verneys*. This Brook being past *Bromshull* leaveth *Lockesley* half a Mile Southwards.

I have seen some that might move a Man to think that one of the *Ferrers* of *Tutbury* gave to his younger Son *Lockesley*: For in *Henry* the 3d's time, there was *Robert Ferrers de Lockesley*, whereupon a Man may conjecture that *Kinardsley* now of *Lockesley* his first Ancestor of that place, should marry the said *Ferrers* of *Lochesley*'s Daughter and Heir, whereunto I am persuaded by the similitude of the Armory, which now *Kinardsley* bears, and so hath done of a long time: For I have seen a Seal of it 18 *Ed.* 3. The Mark is Silver, a Fesse of *Ferrers* Esq; verry Gold and red, between three Eagles displayed Gules.

Whether *Ferrers* of *Lockesley* bear it so, or that *Kinardsley* added the Eagles, or in some sort imitated the Armory, I know not.

18 Ed. 3. (as I have said) *John Kinardsley* was Owner of *Lockesley*.

How long before the *Kinardsleys* had been Owners of it, I know not. But ever since, to this Day, his Posterity is.

A little nearer *Utseter* is a House of the *Blounts*, called *Blounts Hall*, whereof *Blount* of *Osbaston* in *Leicestershire* is Owner. A Man would think that it should by the Name, be the antient Seat of the *Blounts*, but that is not so. For this is a House of no great account, and but lately built by one that being a little glorious, would have it called by his Name.

This Brook passing by *Uttecester* enters into *Dove*.

XX Conq. the King held *Wotocheshed*: It came, not long after, to *Ferrers* Earl of *Derby* his Possession: The last whereof (amongst his other Lands) in a sort forfeited the same. So that now (as all the rest of *Ferrers's* Lands in *Staffordshire* do) it belongs to the Dutchy of *Lancaster*.

In *Utcester* is a House of the *Myneres*, very antient Gentlemen they are: For I find Testees to a Deed of *Henry* the 3d's time, or I think rather in King *John's* time,

time, *John de Evereus, Robert de Baskerville, Walter de Evereus, Richard Talboth, Roger de Mineris, William de Mineris, Reginald de Mineris, Radulfe de Baskerville.*

I have also seen a Deed of *Edward* the 1st's time, whereunto were Testees *John de Mineris, Henry de Hounbill, Thomas de Pipe, Robert de Beks, and Philip de Draicot.*

And I have also Read that Sir *John Mineris* was a Knight in the 6th of *Ed. 3.*

So that by this it may appear, that the *Mineris*, are both of a very antient House, and have been of good Estimation.

A Man would think (and I verily believe) seeing so many *de Evereus's*, so many *Baskerviles* and *Miners* together; and considering that the eldest House of the *De Evereus* bear Gules a Fesse Arg. and three Plates in Chief. The younger, Silver a Fesse Gules, and three Torteaux in Chief. That one *Baskervile* bears a Chevron Gules between three Torteaux. And another Arg. a Chevron Gules between three Heruts. Another Arg. a Chevron Blue between three Torteaux, and that *Miners* bears Gules a Fesse Arg. between three Plates, that the *Devereus, Baskerviles, and Miners* should be all of one House.

Uttecester is a very good Market, standeth in a Rich Soil, and was lately reasonably well built, but (great pity it is) hath suffered of late, great loss by Fire.

About two Miles lower upon the South Bank of *Doue*, is *Marchenton*.

At the Conquest *Henry de Ferrers* held it of the King.

It is within the Bounds of the Forest of *Needwood*.

In *Henry* the 3d's time, *William Chamberlen* or *Camden*, and *Robert Selman* held it of *Ferrers* Earl of *Derby*, by the 10th part of a Knights Fee.

9 *Ed.* 2. The Earl of *Lancaster* was Lord of it.

A Mile from *Marchington*, and as much from *Doue*, is *Houndhill*, an ancient Seat of a House of Gentlemen, carrying the same Surname.

It is now (as I take it) a divided Manor, between *Edward Leghe* of *Rushall*, and one of the *Vernons*, that dwelleth there.

Leghe came to it by descent, for about *Henry* the 3d's time, Sir *Henry* of *Handbury*, Knight, Lord of *Hondbury* vulgariter *Handbury*, (a Town standing two Miles lower, but something farther from *Doue*) married the Daughter and Heir of *Houndhill*; and by her had issue Sir
Henry

Henry Handbury, Knight, that (I think) dyed without issue; *Agnes* married to *William Bowles* of *Rushall*, and another Daughter, which I take it, was married to *Vernon's* Ancestor, who dwelleth there.

From *Bowles* it descended to *Leghe* (as you may see before) where I speak of *Rushall*.

Betwixt *Houndhill* and *Handbury*, there is a Town called *Draycote*.

XX of the Conq. *Henry de Ferrers* held it of the King.

16 Ed. 3. There was one *Richard Draycote* Lord of this Town.

As I take it, these *Draycotes* were of another House than the *Draycotes* in the *Morelands*, and differed. For the other bear, as I have before set down, viz. Gold fretted Gules, a Canton blue, with a white Cross Patee therein.

And this I have seen a Seal of 16 Ed. 3. and it was a Fesse between three Billets, and about the Seal was written, *S. Ricardi de Draycote*.

You may see he was a *Needwood* Forest Man by his Billets. Now I think Mr. *Edward Stanley* possesseth it, as Heir to his Mother.

I have but a few Words to say more, before I step down to *Tutbury*, and the Castle, though it stand on a high Hill, which is,

That I take *Handbury*, that was Lord of *Handbury*, to be a *Dabernun*, for that he bears as he doth, blue a Chev. Gold, only he adds one of *Lancaster's* Lyons in a Cheif for a difference.

And two Miles lower from *Handbury*, and one Mile from *Doue*, is a Town called *Houndesley*, (*vulgariter Annesley*) whereof *Edward Maynwaring* of *Whitmore* is Owner.

Lower towards *Tutbury* stands another *Fauld*, *vulgariter Falle*.

XX Conq. *Roger de H.* held *dim. hid.* in *Fauled*, of *Henry de Ferrers*.

In *Henry* the 3d's time, *Stephen Curson* held *quartam perted. Feodi* in *Falled*. I think this *Stephen* was of *Crokeball* in *Derbyshire*, and that either he, or some Ancestor of his, had married a Daughter and Heir of some younger Brother of the *Ferrers*; For *Curson* of *Crokeball* quarters *Verry Or and Gules*, a Cheif *Sable* with three *Horseshoes*.

Although I know *Mr. Henry Ferrers* of *Badesley*, to be better acquainted with the Antiquities of his own House, then my self can be, by any means possible, being (as he is) so great an Antiquary, and having had the view of such a number of good things, and (as all Men are) cannot but be most inquisitive of his own Parents.

Yet

Yet since *Tutbury*, (the chief Seat of the *Ferrers*) falleth out to be in *Staffordshire*, and that I should leave my Work very imperfect, if I should omit it; I will therefore under his Correction and yours, express that little I know thereof.

First then, I find, that *Henry Ferrers* coming in with the Conqueror, 20 of his Reign had these Lands following.

First, in *Burton* he held half an Hyde of Land, *in quum sedet* (saith the Record) *Castellum ejus*. So that by this Record it would seem, that *Tutbury* was then reputed to be a Member of *Burton*. For I cannot perceive any other likely place near *Burton*, where the Ruins of any such Castle appears; and besides, *Tutbury* being within three Miles of *Burton*, is not once named in the Record.

So that surely by this half Hyde which is said to be in *Burton*, the Town, Priory, and Castle of *Tutbury* are meant.

He is said also in the said Record, to hold *Rolveston*, *Merchampton*, *Edgaresleg*, *Draicot*, *Feled*, *Morton*, and *Cebbesie*.

He held also *de Comite Rog. de Montegomerici*, *Tycheshall*.

In *Henry* the 3d's time, he had also to his Barony added, *Utcester*, *Crachemers*, *Clifton*, *Horulveston*, *Strangshull*, *Checkley*, *Crochesden*, *Wistaneton*, and *New-Castle*.

But

But whether they were given him to increase his Barony, by the Conqueror, or some of the succeeding Kings, or that they descended to him by the Marriage of the Earl of Chester's Sister and Heir, as *Char-teley*, and the tenure of *Sandon* did, I know not.

This *Henry* founded the Priorey of *Tutbury*. *Pro Anima Willielmi Regis, & Matilde Regina, & pro salute Anime Patris sui & Matris, & Uxoris Berte, & Filiorum suorum Engenulfi, Willielmi, Roberti, & Filiarum suarum.*

Where was a Monument made for him, having this Inscription upon it,

Hic jacit Henrici de Ferrariis comes hujus, Eccl'ie fundator Imago nomine cujus; Anno Milleno Domini quater atq; viceno, Tutburiaq; novo domus est fundata Patrono. Anno 1089, 2 Will. Ruf.

I find also a Confirmation made per *Rob. de Ferrariis, Filium & Heredem nobilis viri Willielmi de Ferrariis quondam Co. Derb. Deo & b'te Mariæ & Eccl'ie de Tutburie, & Monachis ibidem Deo servientibus, de omnibus quacunq; Hen. de Ferrariis fundator ejusdem Eccl'em: Seu Eugenulf. de Ferrar, vel Rob. de Ferrar, vel al Rob. de Ferrers, vel Willielmus de Ferrers,*

Ferrers, *vel alius Will. de Ferrar, Avus suus, vel Will. de Ferrers Pater suus, si-ve aliquis Antecessorum suorum dederunt.*

So that by this Confirmation, and the foundation before, it appears, that *Henry de Ferrers* had issue *Engenulf, William* and *Robert.* And it would seem that both *Engenulf* and *William* dyed without issue, and that *Rob. de Ferrers* had issue *Robert,* who had issue *William,* who had issue another *William,* who had issue a third *William,* who had issue *Robert* which made the Confirmation.

This *Robert,* was the Man that overthrew the greatness of his House, by joyn-
ing with *Simon Mountfort,* and the rest of the Barons, against King *Henry* the 3d. For which Offence he was fined 50000 Pound, which Fine the King gave to his Son *Edmund,* for Payment whereof, there entred into Bonds, as Manucaptors for the said Sum, first, *Henry* Son to *Richard* King of the Romans, *Cosen-Germayn* to the same *Edmund,* *William de Valence* Earl of *Pembroke,* Uncle to the said *Edmund,* *John de Warren,* Earl of *Surrey,* *William Beuchamp,* Earl of *Warwick,* *Roger de Somery,* *Thomas de Clare,* *Robert Walrande,* *Roger Clifford,* *Hamon Strange,* *Bartholomew de Sudeleghe,* and *Robert Brews,* all Knights, and (as I also take it) Barons;
to

to be payed *Quindena Joh. Bapt.* next following.

Which *Robert*, for the saving of the said Noble Men harmless, granted by his Deed to them all his Lands, (except the Mannor of *Charteley* in *Staffordshire*, and *Holbroc* in *Derbyshire*) until the said Sum of 50000 Pound, to the said *Edmund*, were paid. And if the said Sum were not paid at the day, that then it should be lawful for them to grant the said Lands to the said *Edmund*, until the said Sum were paid.

I have also seen the Copy of a Supplication to this Effect :

Significat Sanctitati vestre Johan. de Ferrariis, Filius & Heres Rob. de Ferrers, olim Co. Derb. G. sevientis guerra & ditus Rob. tradidit terram animi valoris trium Millium Libr. Sterling; Edmundo Filio Regis Henrici sibi et Heredibus, donec idem Rob. vel Heredes sui, solverent prefato Edmundo, sive Heredibus suis, simul ac semet vno die, 50 Milia Librarum sterlingorum.

Sunt nonnulli Anglie prelati qui ejusdem Johan. moleste fereri incommoda eidem aliquid de bonis suis contribuere curarent quo citius dictam Pecuniam satisfacere possit,

possit, si auderent propter penam nuper à vobis editam in contrarium.

Supplicat idem Johan. Sanctitati vestri ut Prelati in hac parte affectionem in ips. Johan. valeant ad implere, dignimini auctoritate apostolica indulgere.

Moreover I find that *Quant E. Filius le Roy prist la conge d' aler en la Terre seint, et soy conseila du Roy H. son pere, il eust pitie del dit Countie Rob. de Ferrers, & vient a Wallingford & delivera le Counte hors de la haulte tour, & lui bailla son noir Pallefrey.*

I find also after his Offence committed, and before things came to this Extremity *viz, 50 Hen. 3. That Rob. de Ferrers Co. Derb. liberavit in gardirobam Regis unum Pottum auri cum lapidibus preciosis, pro gratia Regis habenda.* But it would not be.

Tutbury Castle is a goodly antient House, Walled on all Sides but one, where the Hill is so steep (for it stands on a high Hill, and steep on all sides except one) that it needs not in respect of Fortification any Wall there, and yet it is inclosed with a strong Pale there also. The House and Gate-House (being a fair one) Walls and all were builded (I think) by *John of Gaunt, Duke of Lancaster.* Although I know there was an antient House and
Castle

Castle there before, but I think it was decayed by reason of the Rebellion which *Thomas* Earl of *Lancaster* made, who (before his Overthrow) fortified it against the King. It stands (as I have said) on a high steep Hill.

And somewhat lower (yet a good height upon the same Hill) the Priory stood (being now the House of *Henry Candish*) and the Town below in the Valley under them, both upon *Doue* Bank.

The Hill is as it were thrown out of the Forest (a great Woodland, and an high Ground) into the Meadows and brave Pasture Grounds, both upon *Doue* and *Trent*.

It hath a large and brave Prospect both to it, in it, and from it.

Northwest and North, it looks up the goodly Meadows and Pastures to *Utcester*, *Rowcester*, *Ashburne*, and *Derby*.

Eastward it looks down the Rivers *Doue* and *Trent*, even to *Nottingham*, South-East towards *Burton*, *Drakelow*, *Greyseley Castle*, and *Ashby de la Zouch*.

Upon the Southwest and South, it is shadowed as it were with the Woodland, where is a goodly Forest, and a great number of Parks, (I think) a dozen at the least, whereof, a great many belongs to the said Castle and Honour.

A great

A great part of the Country about it, are Homagers, and hold thereof.

The *Ferrers* (as you may perceive before) were Owners of it from the Conquest, until that this *Robert* (before spoken of) forfeited it (as I have rehearsed.)

The descent of his Posterity is set down where I speak of *Chartley*.

By descent in Blood, *Robert* now Earl of *Essex*, is Heir to *Robert Ferrers* who forfeited it. And if it be lawful for me to say so much, the Gentleman being so brave a Souldier, and daily serving his Prince and Country in so many Noble Enterprizes as he undertakes, it were a Gracious and Magnificent Work in her Majesty, to restore this Castle and the Appendances unto him, having been antiently the Inheritance of his Ancestors. And altho' it may be objected, that being now a Member of the Dutchy of *Lancaster*, it were a great Inconvenience to disfurnish the said Dutchy of it. Yet let it be consider'd again, that it came to the Crown from this Nobleman's Ancestors, and the means by which it came; and the greatness which the Dutchy is of otherwise, this small Portion will be no great blemish unto it.

Underneath *Tutbury*, at the meeting of *Trent* and *Done*, but nearer *Done*, between them both, is *Roleston*.

Henry

Henry Ferrers 20 of the Conq. held it of the King.

It is, and hath been long the Seat of a Gentleman, that takes his Name of the Place, whom I imagine originally to be a *Mutton*, and that being a younger Brother, changed his Name, when he became Lord of that Town, which his Armory induceth me to think, being Arg. a Cinquefoil blue, and differs only from the Coat of *Mutton*, by having a red Cheif charged with a Lyon passant, gardant Gold, which Chief was added, that he might thereby differ from the elder House, given (as it should seem) by one of the *Lancastrians* since they came to have the *Ferrer's* Revenues. And yet I have seen very old Monuments of the Coat and Cheif, especially one in Glafs in *Adbaston* Church, so old, that a Man would think it to be of *Henry* the 3d's time, and therefore I think set up by the first Owners of *Rolleston* being of this House.

And now having run over this Shire in short and brief sort, but as much as my little Knowlege yet extends unto (though I be in hope to inlarge it something e're it be long) I would gladly confer with you upon one Point more, which is,

Since the Shire consists upon five Hundreds, and every Hundred upon certain
Con-

Constablewicks, *viz.* *Pirebull*, wherein are *Offeley*, *Cuthelartone*, *Seysdone*, and *Tatmonslowe*.

I would first fain know your Opinion, whether you think there were at the beginning (when the Shires were first divided,) any Hereditary Earls of the said Counties, in manner as the Names do import. And as there is a certain shadow by the naming of divers to be Earls, some of one Country, and some of another, tho' many times the said Earls have little or no Lands in the Shires, whereof they have there Title of Dignity. Or that the same Shires were disposed to some Men at the Princes Pleasure to remain Officers for a time, as for Life, or certain Years, or but for one Year, as now the Sheriffs do

Since the Conquest, a Man may perceive by the Records, that there hath been Sheriffs of every Shire, Coroners and other Officers who have by the Princes been removeable at their pleasures, and that there hath been Justices in Itinere, and of the Benches, or also from time to time at the Princes appointment.

But whether it were so established *Egbert*, *Alfred*, or *Edward*, when they had brought it to a Monarchy, and Shired it out into parts, or that they appointed Earls in every County, which had an In-

P

heritance

heritance therein, and had Jurisdiction, as by the County Court and Sheriffs Turns, it would seem it was: Is the Question I desire to be resolved of.

The Hundreds likewise, whether they were Baronies, and that certain had them, whereby they held their Hundred Courts, being both Leetes and Court Barons, or not, is the like Question.

And surely, methinks the said Hundreds should not at the first be jumbled together, with the Sheriffs Jurisdiction, nor that so mean Men as ever since the Conq. have been Sheriffs or Bailiffs of Hundreds, should have such eminent Jurisdiction, as those Officers would at the beginning seem to have. And for my part therefore, I rather conjecture, that upon uniting of the Kingdom into a Monarchy, the Kings placed their greatest Noble Men (as being either their Sons, Kinsmen, or otherwise allyed, or Wise and Faithful unto them) in the Government of the Country, and gave them Jurisdiction, and made them Hereditary. And also, either at the desire of the said Earls, appointed their Kinsmen or Friends, or others, at their Pleasure, under them, to hold the Hundreds over as they did.

How can it come else to pass, that by the antient Laws of this Land, an Earls
Fee

Fee should be set down so certainly what it is, and likewise a Barons Fee. And why should they be compelled to pay them, if they should not have Earldoms and Baronies, but were only called by Writ to the Parliament House, as of late time they have been; and as I have known many, both Antiquaries and Lawyers hold Opinion, that it should be the most antient Means whereby Noblemen were Erected, which surely cannot be so. For how should it then come to pass, that such a Man, and such, should have such Mannors, and such, by an Earl or a Barons Fee.

But thus I do conjecture it to be, That at the first Uniting of the Heptarchy of the *Saxons*, and the Shiring out of the Kingdom, it was divided into Shires, and the Shires again into Hundreds, as it fell out, in some more, in some less: Which Shires (as I have said) the King gave to such as he pleased, and to their Heirs, to hold of him by an Earls Fee.

And that likewise the said Earls granted the Hundreds to other Persons, and their Heirs, to hold by Barons Fees. And they again, over Mannors and Townships, likewise to be holden by Knights Fees. And that after (partly through the Invasion of the *Danes*, and Treachery or Rebellion of the Nobility,) the Govern-

ment being troubled, and all things out of order, the Kings were forced to restore the Liberties of many. And the Conqueror finding things out of order, and the Government uncertain, framed his Estate as he thought best, for the keeping both of his Nobility and inferiour Subjects in obedience, and so framed Justices in the Courts, and in *Itinere*, and Bailiffs or Sheriffs of the Shires, who should only have Authority by Commission from him, revocable without breach of any Law at his pleasure; and yet cunningly framed a certain form of the antient Government but so mingled his Nobility, that the greatest had not in any one Country (except the County Palatines) any absolute Authority, but had divers his Equals in the same County so placed with him, that without general Revolt, both of the Nobility and inferiour Subjects any Rebellion could be hardly practised, when as no one had any absolute Government, but such as were removeable upon any displeasure, or but suspicion of Infidelity. And those of great living were without Jurisdiction, except it pleased the Prince for a time, to grant them any, and as I have said, were so placed; as both such as had Government by Commission, and others; and that a good convenient Number in every place, where they had Lands, and their own Lands were also dispersed into several Counties, and not the
same

same in every County joyned, but others placed with them, that as I have said, whom a great disliking and general revolt, both of the great Estates, Officers that were temporarie, and the Plebeians altogether, no danger of Rebellion could possibly be practised in any sort, but that it might be discovered, and prevented, except the Prince were so simple and negligent as yielded him impotent for Government. And yet in a sort the Conqueror in his division, tho' not in Jurisdiction, imitated the ancient Estate of the Land, as you may perceive by the allotments in *Staffordshire*, where, reserving to himself a greater Portion than any one of his Subjects had; for though he had not so many Lordships or Mannors in number, as some of them had, yet they were Greater, Larger, and best inhabited by likelyhood, for they lay, the most of them, in the midst and fruitfulest Places in the County. The greatest part of the rest, he divided into five parts, as tho' they had been Hundredors, but they were not, betwixt the Bishop, *Co. Rog. de Montegom. Hen. de Ferrariis, Rob. de Stadford,* and *Willielmus filius Ausculfi*. What was either in any Clergymans Hands or Lay, were nothing so many, and divided into small Allotments, as may be seen in the Book call'd *Doomsday*, kept among

the Records of her Majesties *Exchequor*; a Brief whereof I have annexed hereunto, that you may see the Policy of the Conqueror, who would seem in shew to follow the antient Laws and Government, but in substance quite altered it, which after bred great Contentions, and sometimes open Wars between his Successors and their Subjects, as all Histories do plainly shew.

Rex Tenet.	<i>Patingham</i>	<i>Molewic</i>
	<i>Clifton</i>	<i>Cote</i>
<i>Swineford</i>	<i>Drayton</i>	<i>Henton</i>
<i>Totehale</i>	<i>Opewas</i>	<i>Hidulvestone</i>
<i>Wadnesberie</i>	<i>Horulveston</i>	<i>Cotewoldstone</i>
<i>Pencriz</i>	<i>Bromelei</i>	<i>Helcote</i>
<i>Trenham</i>	<i>Bidolf</i>	<i>Wodeton</i>
<i>Alrewas</i>	<i>Buchenole</i>	<i>Mufede</i>
<i>Scandon</i>	<i>Afeley</i>	<i>Staneshope</i>
<i>Certley</i>	<i>Stantone</i>	<i>Elvetone</i>
<i>Wistaneton</i>	<i>Heolla</i>	<i>Denestone</i>
<i>Crachemers</i>	<i>Sceon</i>	<i>Suneshala</i>
<i>Wotocheshede</i>	<i>Fernelege</i>	<i>Fotesbroc</i>
<i>Berton</i>	<i>Niweton</i>	<i>Enedune</i>
<i>Lec</i>	<i>Lufameslege</i>	<i>Estone</i>
<i>Rugeley</i>	<i>Risetone</i>	
<i>Medefelde</i>	<i>Scelfitone</i>	<i>Terra Epi'um</i>
<i>Mera</i>	<i>Hetone</i>	<i>Cestrie.</i>
<i>Chenet</i>	<i>Messe</i>	
<i>Eleforde</i>	<i>Fuleforde</i>	<i>Brewode</i>
<i>Chenevare</i>	<i>Rugehala</i>	<i>Bercheswic</i>
		<i>Wale.</i>

<i>Waletone</i>	<i>Wodestone</i>	<i>Rideware</i>
<i>Broctone</i>	<i>Chintestone</i>	<i>Fraiforde</i>
<i>Bedenhale</i>	<i>Nas vel Mas</i>	<i>Tinnemore</i>
<i>Haywode</i>	<i>Cesteforde</i>	
<i>Actone</i>	<i>Estone</i>	<i>Abatia Sancti</i>
<i>Huscedone</i>	<i>Dochesig</i>	<i>Petri de West-</i>
<i>Ulfeley</i>	<i>Brigeford</i>	<i>ministri.</i>
<i>Frodswell</i>	<i>Cote</i>	
<i>Eccleshell</i>	<i>Scotesley</i>	<i>Pertone.</i>
<i>Fletesbroc</i>	<i>Mortone</i>	
<i>Cernernest</i>	<i>Drengeton</i>	<i>Abatia Sancte</i>
<i>Cetgnill</i>	<i>Smederwic</i>	<i>Mariæ de</i>
<i>Doruelsaw</i>	<i>Tibintone</i>	<i>Burton.</i>
<i>Cerueleda</i>	<i>Lecefelle</i>	
<i>Cerleton</i>	<i>Padintone</i>	<i>In Stafford</i>
<i>Cota</i>	<i>Hamerwiche</i>	<i>Hid. & dim.</i>
<i>Messe</i>	<i>Hamerwicæ</i>	<i>Brantestone</i>
<i>Badehall</i>	<i>Lichebroc</i>	<i>Witmore</i>
<i>Slendone</i>	<i>Norton</i>	<i>Stratone</i>
<i>Brocton</i>	<i>Wirleia</i>	<i>Brunlege</i>
<i>Haspeleia</i>	<i>Rouveleia</i>	<i>Derlaveston</i>
<i>Crocheston</i>	<i>Nortone</i>	<i>Witeston</i>
<i>Offeleia</i>	<i>Pagington</i>	<i>Naunen</i>
<i>Solehell</i>	<i>Tamahorn</i>	<i>Bedinton</i>
<i>Bramele</i>	<i>Handsacre</i>	
<i>Podemore</i>	<i>Horeborne</i>	<i>Eccl'ia Sancti</i>
<i>Tunnefall</i>	<i>Hintes</i>	<i>Remigii,</i>
<i>Snesueshede</i>	<i>Locheshale</i>	
<i>Elinehale</i>	<i>Wefforde</i>	<i>Madeforde</i>
<i>Waletone</i>	<i>Burovestone</i>	<i>Naunen</i>
<i>Edbaddeston</i>	<i>Litlebenche</i>	<i>Rideware</i>

	<i>Pancriz</i>	<i>Redevare</i>
Canonici de	<i>Genehale</i>	<i>Blidevelt</i>
Stadford.		<i>Becheswod</i>
	<i>Comes Roge-</i>	<i>Senet</i>
In <i>Stadford</i>	3 rius tenet.	
<i>Hid.</i>		<i>Terra Hugo-</i>
	<i>Claverlege</i>	<i>nis de Mon-</i>
Canonici de	<i>Nordelege</i>	<i>tegom.</i>
Handun.	<i>Alvidelege</i>	
	<i>Corbinton</i>	<i>Norfelde ibi</i>
<i>Unum Hid. de</i>	<i>Halas</i>	<i>3 Hid.</i>
<i>Sanfon.</i>	<i>Chenisleley</i>	
<i>Ernelege</i>	<i>Moreton</i>	<i>Terra Henrici</i>
<i>Bisopesberie</i>	<i>Otone</i>	<i>de Ferreres.</i>
<i>Cote</i>	<i>Metone</i>	
<i>Totenhale</i>	<i>Hortberie</i>	<i>In Burton dim.</i>
<i>Bilresbrothe</i>	<i>Erlehyde</i>	<i>Hid.</i>
<i>Hawic</i>	<i>Merfeton</i>	<i>Rolvestone</i>
<i>Wodeneefeld</i>	<i>Gayton</i>	<i>Merchanton</i>
<i>Wivenhale</i>	<i>Cote</i>	<i>Draicote</i>
<i>Pelishale</i>	<i>Colton</i>	<i>Felede</i>
<i>Litone</i>	<i>Rideware</i>	<i>Mortone</i>
	<i>Locheslei</i>	<i>Cebbesic</i>
<i>Sanfon tenet</i>	<i>Crassevale</i>	
<i>de Rege.</i>	<i>Dodinton</i>	<i>Terra Rob. de</i>
	<i>Eneftanefelde</i>	<i>Stadford.</i>
<i>Hargedone</i>	<i>Weresley</i>	
<i>Chenwarde-</i>	<i>Celletone</i>	<i>Tillintone</i>
<i>stone.</i>	<i>Tichesbale</i>	<i>Tene</i>
<i>Haton</i>	<i>Weiforde</i>	<i>Grendon</i>
<i>Ferdefton</i>	<i>Essclay</i>	<i>Caldone</i>
		<i>Bagen-</i>

Bagenhale	Risseton	Stretone
Hulstone	Eston	Etone
Braddeley	Bernulveston	Grageley
Berenn	Bubinton	Saredone
Berderton	Ranton	Sareshell
Abetone	Eiton	Odreston
Belinton	Cucheslande	Coven
Burton	Heldulveston	Coppenball
Setchemore	Acle	Ricardescote
Longnalle	Burwardesle	Monnetvile
Muttou	Coltone	
Allughston	Mulewiche	Terra Willi-
Ullaveston	Ingestree	elmi Filii Au-
Waleton	Titensowre	sculfi.
Estone	Weston	Seggesley
Stoke	Cavereswell	Morve
In parva San-	Madeley	Penne
don 1 virgat	Brameley	Esnefelde
Boteton	Flacheston	Penne
Selte	Blora	Oxeley
Levinton	Dulvene	Etinghale
Offeley & 2	Pecleshelle	Alrewic
hid.	Celle	Barre
Standon	Wicenore	Rischale
Rigge	Sirescote	Bisopesberie
Ledehale	Wrottesley	Overtime
Mere	Rideware	Sceisdone
Madeley	Wilbrechston	Wragesley
Norton	Bruinton	Waneburne
Suluton	Blimehull	Cippemore
Helton	Ruscote	Molesley

Ejning-

218 *A Survey of STAFFORDSHIRE.*

<i>Esnington</i>	<i>Witemore</i>	<i>Morton</i>
<i>Bisopesberi</i>	<i>Normanescote</i>	
<i>Himley</i>	<i>Heneforde</i>	<i>Terra Taino-</i>
<i>Elmelecote</i>	<i>Hancefe</i>	<i>rum Regis.</i>
<i>Tresley</i>	<i>Claitone</i>	
<i>Cocortone</i>	<i>Dulmestene</i>	<i>Cods hale</i>
<i>Penkeforde</i>	<i>Clotone</i>	<i>Seresdone</i>
<i>Piria</i>	<i>Estendone</i>	<i>Bigeforde</i>
<i>Barra</i>		<i>Chenete</i>
<i>Honesworde</i>	<i>Terra Rainol-</i>	<i>Bispestone</i>
	<i>di Balgiole.</i>	<i>Cheniltone</i>
<i>Terra Williel-</i>		<i>Moclestone</i>
<i>mi Corbuti-</i>	<i>Westone</i>	<i>Weningtone</i>
<i>on.</i>	<i>Bertone</i>	<i>Betelege</i>
	<i>Brotone</i>	<i>Baltredelege.</i>
<i>Sibeforde ibi</i>	<i>Nizwetone</i>	<i>Bathedelege</i>
<i>sunt 10 Hid.</i>		<i>Aldidelege</i>
	<i>Terra Radulfi</i>	<i>Talc</i>
<i>Terra Tursti-</i>	<i>Filii Huberti.</i>	<i>Westone</i>
<i>ni.</i>		<i>Ame</i>
	<i>Brenteley</i>	
<i>Draiton ibi</i>	<i>Chingesley</i>	<i>Grineshole</i>
<i>sunt 5 Hid.</i>		
	<i>Terra Nigelli.</i>	<i>Cedla</i>
<i>Terra Rici Fo-</i>		<i>Crotestane</i>
<i>restarii.</i>	<i>Torpe</i>	<i>Fentone</i>
	<i>Clistone</i>	<i>Heidene</i>
<i>Turvoldesfelde</i>	<i>Chingeston</i>	

So may you perceive that in the Con-
 queror's time, there were 334 Towns, Vil-
 lages

lages or Hamlets, whereof the King retain 55 of the best.

Of the rest he distributed to the Clergy-men 99, and to the Laiety 180.

The Clergy Men's were divided, so as the Bishop had 67, which was his Barony, and might well serve. For the Abbot of *Westminster* had but One, the Abbot of *Burton* Nine, the Church of *St. Remige* Three. The Church of *Stafford* had three Hydes, which I take at least to be three Townships, (though they be not named) if they were not more; but yet because they were not expressed in the Record, I account it but for one. The Church of *Hampton* Twelve.

One *Sampson* (what he was I cannot learn) but I take it, he was of some Spiritual Profession, had Six.

Of Laymen *Roger de Montegomerici* Earl of *Salop*, 29.

Hugo de Montegomerici, three Hides, which sure is three Towns about *Wrville*, which I set down but one: For the Record naming *Wrville*, which is now in *Shropshire*, and so used. So that I think the meaning is some Hamlets adjoining to *Wrfelde*, and then reputed as Members of it; but lying in *Staffordshire*: For *Stafford* and *Shropshire* join near *Wrfelde holme*, and the Name *Holme*, argues it to be a
large

large Segnory, compounded of many Hamlets.

Henry de Ferrers 8, but a Forest also within the Compass of them, and belonging to them, and they both large and very good Lands.

Robert Stafford 74

Willielmus Filius Ausculfi 27

Will. Corbution 1 containing one Hide.

Turstine Basset Paternal Ancestor, one containing 5 Hides, which cannot be but divers Hamlets.

Ricardus Forestarius 9

Rainoldus de Balgiole 4

Radulfus filius Huberti 2

Nigellus Gresleys Paternal Ancestor 4

And *Taini Regis* 20

So that I reckon the Form to be, That the King had in Demean the 55, representing the Earl's Portion and Demean.

And that the Bishop had one Barony, *Rogerus de Montegomerici* another, *Henry Ferrers* a third.

Robert Stadford a fourth Barony.

Willielmus filius Ausculfi the fifth.

To the intent that the 5 Baronies might answer the 5 Hundreds, though they were otherwise divided, and had not such Jurisdiction as the Earls and Barons of Hundreds antiently.

Some



Some Account of WOLVER-
HAMPTON.

By Sir WILLIAM DUGDALE.



THE Parish of *Wolverhampton*, in the County of *Stafford*, is in Circuit near 30 Miles, containing 17 great Villages, wherein are but three small Chappels of Ease, not capable of a tenth part of the Inhabitants; which have been ordinarily computed to be near Thirty Thousand Souls; whereof, by proportion, seven or eight Thousand are thought of Age to communicate.

In this great Parish, King *Edgar*, about the Year 970 (*Anno Regni xi*) at the Request of his dying Sister *Wulphrune* (as 'tis

'tis said) from whom 'tis called *Wulphrune-Hampton*, founded a Chapel of eight Portionaries; whom, by Incorporation she made the Rector of that Parish, to receive the Tythes in common, but devifable by an yearly Lot.

The Head or Chief of these, she made Patron to them all, and sole Ordinary of that whole Parish, *cum omnimodâ Jurisdictione*: And thereby made that Church, *cum Membris*, exempt, not only from *Coventry* and *Litchfield* by exprefs Composition, but also by the Papal Bull, from all his Legates, and Delegates for ever. In which Condition it hath since continued, to these Times, subject to no terrene Power, but the Supream Majesty of *England*, and, under it to the perpetual Visitation of the Keepers of the Great Seal *pro tempore*.

Within this Jurisdiction are Nine several Leetes, whereof Eight belong to the Church. The *Custos* lately called *Dean*, is Lord Borough of *Wolverhampton*, *Codsall*, *Hatberton*, *Petshall*, in *Com. Staff.* and of *Ludley* in *Com. Wigorn.* hath all manner of Privileges belonging to the View of *Frank-Pledge*, Felons Goods, Deodands, Escheats, Marriage of Wards, and Clerks of the Weekly Market, rated at 150*l. per Ann.* and in the Total is valued worth near 300*l. per Ann.*

Each

Each of the other Potionaries have a several Leet, whereof

	<i>Per Ann.</i>
<i>Kynvaston</i> is reputed worth	100 l.
<i>Wobaston</i>	100 l.
<i>Wilnall</i>	100 l.
<i>Fetherston</i>	80 l.
<i>Hilton</i>	70 l.
<i>Monmore</i>	70 l.
<i>Hatherton</i>	40 l.
And the Sacrist to attend these in <i>Capitulo</i>	40 l.

In this state the Church stood near 600 Years, confirmed by the several Charters of the Conqueror, in these few Words: — *Dedi Sampsoni Capellano meo, omnem Terram pertinentem ad Ecclesiam de Wolver-Hampton, cum omnibus libertatibus, franchesias, ei immunitatibus, &c.* Henry the 1st, the 2d, the 3d; Edward the 2d and 3d, and of Richard the 2d.

All which the Charter of King Edward the 4th alledges by a several *Inspeximus*; and lastly ratifies for himself, his Heirs and Successors for ever.

The said King Edward the 4th *Anno Regni* 19. *Febr.* 21. united the Custody or Deanery of this Church, to the *Custos* or Dean of *Windsor*, and his Successors for ever; the two Colleges still remaining distinct as before, having two several Books
of

224 *An Account of WOLVERHAMPTON, &c.*
of Statutes; and two several Seals, and
Revenues proper to their several Bodies.

We find divers famous Men upon Re-
cord, who had the Custody of this Church;
as the fore-named *Sampson*, *Petrus Ble-*
sensis; *Egidius de Erdington* (*Capellanus*
domesticus Henry 3.) *Tedius de Cinvillâ*
2 Ed. 1. *Richard Beauchamp*, Bishop of *Sa-*
rum, Chancellor of the Garter, and Coun-
cellor to King *Edward* the 4th.



A Brief



A Brief Historical Account
of **BEESTON - CASTLE**
in **Cheshire.**

By *Mr. ERDESWICK.*



AS in *Staffordshire* I have begun with *Trent*, so proceeding to the Description of *Cheshire*, I think it my readiest Course to begin with *Weever*, a fair River, which takes its first Source or Spring to *Peckforton Hills*, near *Beeston-Castle*, and presently runneth, first South-East, than plain South, then bendeth South-East again, then plain East; then turneth suddenly plain North, and so keepeth on its Course, though it have divers Windings, sometimes Westwards, and sometimes East, for fifteen or sixteen Miles still Northwards, and then returneth, as it were, suddenly
Q West;

A Brief Account of

West; which Course it holdeth on until it come into the Freet of *Mersey*, where it dischargeth it self into a pritty little Sea. And as *Trent* doth, divides the Shire into near two equal parts East and West; the one being call'd the Overside of *Cheshire*, and the other the Lower-side.

Not far from the Fountain of *Weever* (as I have said) stands *Beeston-Castle*, which, for that it was more Eminent and Famous, than any particular part of the Shire (the City of *Chester* excepted) I covet to begin withal; and you must something bear with me, if a little I range about the Head of *Weever*, for three or four Miles on both sides the River; for that, in that part of (the Shire, the Rivers be not so plentiful as in other places thereof: And besides, the Barony of *Rob. filius Hugonis* being the first Barony which is spoken of in *Doomsday Book*, which therefore I covet to begin withal, lieth the most of it about this part of *Cheshire*, and not far from *Weever*, between it and *Dee*, except some little of it which lies in *Flintshire*, then reputed as a Member of the County Palatine of *Chester*.

Beeston-Castle stands very loftily and proudly, upon an exceeding steep and high Rock, so steep upon all sides but one, that it suffers no access unto it; so that tho'

Beeston-Castle *in* Cheshire.

it be Walled about, yet (for the most part thereof) the Wall is needless, the Rock is so very high and steep. And where the Nature of the thing admitteth access. There is first a fair Gate, and a Wall furnish'd with Turrets, which incloseth a good quantity of Ground (four or five Acres) which lieth North-Eastwards, somewhat riseth, until it come to the over-part of the Rock, where is a great Dike or Ditch, hewed out of the main Rock, and within the same, a goodly strong Gatehouse, and a strong Wall, with other Buildings; which when they flourished, were a convenient Habitation for any great Personage. In which, it is a wonder to see the great Labour that hath been used to have sufficient Water; which was procured by making (no doubt with great difficulty) a marvailous deep Well, through that huge high Rock; which is so deep, as that it equals in depth the Riveret which runneth not far from the said Castle, through *Teverton, Hocknell,* and so into *Mersey.*

This Castle stands within the Mannor of *Beeston,* but the Ground whereon it stands, was procured by *Randulf* the third Earl of *Chester,* from the Owner of the said Mannor, to the end he might Make

An Account of Beeston-Castle.

Fortify the said Castle there, which he did accordingly.

The Mannor of *Beeston*, whereof this place was a Member before the Castle was Builded, is within the Parish of *Bunbury*; possessed at this day by Sir *George Beeston*, whose Son and Heir *Hugh Beeston*, hath (as I hear) also purchased the Castle of *Beeston* of the Queen.

The *Beestons* are descended Paternally from the *Bunberyes*, who (as I take it) were Lords of the whole Parish, or the most of it, about *Henry* the 2^d's time; and were at the first known by the Name of *St. Peere*: But (by reason of their Habitation, and the Seignory of *Bunbury*, together) changed their Name from *St. Peere* to *Bunbury*. As *Henry* of *Bunbury* (to whom his Father had given *Beeston* about King *Henry* the 3^d's time) had issue a Son named *David*, who was called *David de Beeston*, by reason of his Habitation, which *David* had issue *Henry Beeston*, who had issue *David Beeston*, *William* (that dyed without issue) *Henry* that begat *Thomas*, and *William* that had issue *John*, *Raufe*, and *Agnes*.

F I N I S

OBSERVATIONS
UPON THE
POSSESSORS
OF
MONASTERY-LANDS
IN
STAFFORDSHIRE.

By Sir SIMON DEGGE, Knight.

Q 3

Str



SIR WILLIAM DUGDALE'S
ATTESTATION.

THE Original of this brief View of Staffordshire, written by the proper Hand of the Worthy Author (whence I William Dugdale transcrib'd the preceding Copy) being lent to Sir Simon Degge, Knt. a learned Lawyer, and one of the Justices of Assize for North Wilts, after the Restoration of King Charles the Second) by George Dighey of Sandon, Esq; upon his return thereof to Mr. Digby, he sent this following Letter, viz.

Honoured

Honoured Sir,

I Do herewith Return your Book (which I hope will come safely to your Hands) and I give you Hearty Thanks for the Perusal of it. Truly I have kept it much longer than I intended; which I was the bolder to do, because you limited me no time of the Return: And what between the Troubles, and Preparation for the Term, I had much to get time to peruse it so thoroughly as I desir'd. In Truth it is a worthy Work, and 'tis pity some able hand did not continue it, and make it Publick. Had it been so done before Mr. *Dugdale* did Publish his *Warwickshire*, it would have taken the first place of any in this Kind: But in Truth, for that County he hath done so exceeding well, and so far outgone all others, that he'll discourage all that come after him.

I find some Ancient Families omitted by Mr. *Erdeswick*; whether willingly, or negligently, I know not; as *Chetwode*, *Port*, *Witghwicke*, *Thietnesse*, *Staresmore*, *Ralegh* of *Uttoxiter*, *Ashenhurst*, &c. But 'tis a wonder to see, that in sixty Years (it being no more since Mr. *Erdeswike* wrote this Tract) one half I believe of the Lands in *Staffordshire* have changed their Owners: Not so much, as of old they were wont, by Marriage, as by Pur-

chafe. And if it were not, that I should tire out your patience, I could give you my Conjecture of the Reason: but I know the freedom of your Disposition so well, that I hope you will pardon his boldness.

The 1st Reason, I conceive to be; for that our ancient Gentry were so guilty of *Henry* the 8th's sacrilegious robbing the Church, that this mingled Church-Lands with their ancient Inheritances, and 'tis no wonder to see the Eagle's Nest on fire that steals Flesh from the Altar for her Young ones; this very Subject would take up a large Volume, and besides your own ingenious Observation of *Sherburn* with your Patience, I will give you a little taste of the success these Lands have had in *Staffordshire*, for *Abbey Hilton*, &c. that was given in exchange to *Sir Edward Aston*, was with much more sold by his Son, and where this issue will stay God knows. You know how near to an end it hath brought that Family, and as I told *Mr. Hugh Snead*, I fear'd it was a Worm in his Estate, for it was travelling apace. *De la Cresse* was given to the *Bagnals*, which like a Mushroom rose on a sudden, and vanished as soon in the first Gradation. *Anthony Rudyard* has the *Scyte*, and as I take it, he is issueless; *Jolley* has *Leeke*, and some other things, how long it will stay there God knows, *Calwich*

is next in order, bought by Sir *Richard Fleetwood's* Grandfather, how unhappily it prosper'd with the Grandson you have seen, and the Children of that Family have been unfortunate.

Rocester was granted to *Thomas Trentham*, whose Son *Francis*, soon after, so settled it, that he nor any of his Sons could alienate it, which if any of them had had power to have done, it had been gone, and now 'tis got into a strange Family, where its believed it will not stay half another Age.

Croxton is next, which one of the *Fuljams* had, and died a Beggar in a Barn, after he had sold it to Sergeant *Harris*, who had a hopeful Son who died soon after the Purchase, by which it came into a strange Family.

Tutbury was old Mr. *Henry Cavindishes*, the common Bull of *Derbyshire* and *Staffordshire*, yet died issueless, that still continues in his name, so doth *Burton*, but the Son of him that purchased it from the Crown was attainted of Treason. The Father of this Lord *Pagett* re-purchased it at 700*l.* a Year Rent; and this has much wasted his Estate, no body knows how.

Canwall you know, has changed his Master twice in our time, but to come back to *Trentham*, there have been two successive

five

five Owners who are both like to die issueless. How *Stone* hath prospered both in the *Collier's* and *Crompton's* hands you have and will see.

Blytheberry hath sped no better, Sir *Thomas* has staid longest, but the present Owner most unfortunate. To conclude, 'tis my Observations that the Owners become Bankrupts and Sell, or else die without issue Male, whereby their Memories perish. I wish no better success to the Sacrilegious Purchasers of this Age, and sure the same God that has been thus just in his own Cause, neither slumbereth nor sleepeth, but will send the same Vengeance after it, for Lands once given *Deo & Sanctæ Ecclesiæ*, I know no human Power that can justly alien.

The next thing that hath been a great Ruin to the Gentry, is their living and taking pleasure to spend their Estates in *London*, and this they are the less to be pitied in, because it is their own Folly, and for the proof of this Assertion, be pleas'd to observe with me, that when Mr. *Erdswick* writ this Tract, there were but three Citizens Owners of any considerable Estates in *Staffordshire*, *Slaney* at *Norton* Farm, *Offley* and *Crompton*, the two latter in the Sons, the first was the Purchaser, and since vanished.

But

But in these latter 60 Years, you'll find three Barons, four Baronets, and near 20 that will take it ill if you write them less than Esquires.

For the Barons, there is the Lord Leigh of *Hamstall Ridware, Ward at Dudley, and Cocken at Rocester.*

Baronets, Sir *Edward Mosley at Roulstone, Sir Francis Lawley at Stourton Castle, and Canall, Sir Edward Seabridge at Prestwood, and Sir William Boothby at Cleeadle.*

And for Esquires, Alderman *Drury's at Aston, Alderman Broomfield at Barton and Blab-hall, Alderman Andrews at Eccleshall, Alderman Pyots eldest Son at Stretchay, Alderman Wolleston's Son at Walsall, Mr. Watson a Hofier at Blythbury, Mr. William Woleston at Chebsy and Outcote-Grange, Deputy Alderman Clark's Son Lord of Marchinton, Mr. Best at Perryhall and the Deanary at Wolverhampton, Mr. Holland, Mr. Bradock's Estate at Albaston, Mr. Offley, Mr. Crompton, Justice Wood, Mr. Miner's Seat, and the Deff... Manner of Uttoxiter, Mr. Hart Father and Son, Hofiers at Uttoxiter, Mr. Creswell at Barnsburst, Mr. Sam. Tyrick at the Hill, Fox a Scrivener at Fole, by these it appears plainly which way our Gentry destroy themselves.*

Cheshire

Cheshire holds out better, because they have their Laws at home, and frequent not *London* much, yet by Country Trades, in this late Age, many are crept into handsome Estates, as *Robert Hunt* a *Welch* Draper in *Shrewsbury*, hath left his Son the *Mathfields*, *Rinsley* and *Frogghall*. Your Neighbour *Jolley* (inferiour to none) Lord of *Leek*, half *Chedleton*, *Carswall*, *Crestwood*, *Bothams*, &c. and a Pawn in *Astenhurst's* Estate, Mr. *Floyer* of *Hints's* Grandfather, a Mercer in *Uttoxiter*, Mr. *Parks* of *Willingworth*, his Grandfather carried Nails on his Back, *Biddulph* of *Elmost* from *Litchfield*, Mr. *Matthæw Craddock's* Father, a Wool-buyer at *Stafford*, *Hurt* of *Casterne*, his Father a Lead-Merchant, *Ingge* that has built a fair House at *Thorpe*, (near *Tamworth*) and left his Nephew near a 1000 *l.* a Year, a Mercer at *Leicester*, Mr. *Collier* of *Stone*, Mr. *Erdswick* tells you his Pedigree, Captain *Ormes* Father by *Graſing*; *Foley*, *Chetwind* of *Rugeley*, and *Goring* by *Iron-Works*.

Some few Serving Men have leapt into handsome Estates, which it is hard to do honestly, as Mr. *Lodkin*, *Cotton* and *Ferers* of *Crakemarsh*, *Brookes* of *Haseler* from the Stable to his Young Mistresses Bed.

Whitby

Whitby, Coleman of Connock, Barber of Tamworth, &c. and some in all Ages, have crept into Estates here, by the Common-Law, tho' the Country never made so Rich a Lawyer as *Brooks of Lapley, Littleton of Pillaton, Schrimpsire* a Prothonotary, *Harris* a Serjeant at Law, of *Croxdon*; *Cook of Knightley, Shilton of West Bromwich, Adderly at Cowns*, Sir *William Stafford* had *Aston, Dones, Packington, Perry-Hill, Rea-Hall, &c.* *Richard James of Kynston, Sir Richard Dyott* and Mr. *Anson*, and some others of smaller Account, but of all these, only *Dyott, Adderly*, and *Anson* (that hardly deserves the Reputation of a Lawyer, being two or three times censur'd in the *Star-Chamber*, for his Knavery or Folly) that lived and got their Estates in the Country.

But that which wonders me most, is, that we have no Family settled which is either by Bishop or Civil-Law, from *Litchfield*, save the fair House, and small Estate left by *Babbington*, and now enjoyed by his Grandson, and that *John Dyott*, his Predecessor, laid the Foundation, whereon *Anthony Dyott*, Father of Sir *Richard*, raised that Estate left to Sir *Richard*.

For the two *Westons*, I know not whether they got or lost, the one by the Common, the other by the Civil Law, for tho' they

(8)

they lived handsomly, they died poor
Knights.

Sir, I must now beg your Pardon for
detaining you thus long,

Your very faithful Servant,

20 Feb. 1669.

SIMON DEGGE.



Az



A N

INDEX

Of the Names of Places mentioned in Mr. Erdeswick's Survey of STAFFORDSHIRE.

A

A Dbastaston p. 48
 Alderwas p. 106
 Alton - Castle and Park p. 185
 Alstonfield p. 173
 Alrewich p. 145
 Amelcote p. 125
 Annesley p. 200
 Apedale
 Arblaster Hall p. 83

Arnington p. 48
 Arley p. 140
 Ashley p. 23
 Aston p. 13, 23
 Audleigh p. 17

B

Bagnell p. 6
 Barre p. 148
 Barlaston p. 101, 35
 Barton *subter* Need-wood p. 167
 Beresford p. 172
 Bet-

I N D E X

Cofdeshall	p. 127		E
Colwich	p. 74	Eccleshall	p. 52
Coulton	p. 76	Edinghall	p. 167
Compton	p. 140	Elaston	p. 179
Congleton	p. 1	Ellenhall	p. 54
Congrave	p. 63	Elforde	p. 162
Cotton	p. 43	Elveton	p. 185
Crakemarsh	p. 193	Eneton	p. 182
Creswall	p. 57	Enfield	p. 136, 139
Croxton	p. 188	Engleton	p. 59, 61
Cumberford	p. 158		F
Cumbermear	p. 12	Farwell	p. 81
Cunfall	p. 184	Faul	p. 200
		Feild	p. 93
		Fenton	p. 8
		Foalover and Nether	p. 193
		Fullford	p. 88
			G
		Gayton	p. 43
		Gnosall	p. 66
		Gratwich	p. 94
		Grendon	p. 174
		Guiston	p. 59
			H
		Halas	p. 61
		Half-hide	p. 46
		Hallington	p. 68
		Hampited	p. 149
		Handbury	p. 206
		Handford	p. 8
		Hand-	
			R
D			
Darlaston	p. 11, 31		
Dien le Crese	p. 180		
Denston	p. 188		
Dillorre	p. 189		
Dove Fluv.	p. 171		
Dracote	p. 88, 89		
Draycote	p. 199		
Drayton Bassett			
	p. 150, 151		
Dudley	p. 123		
Dudley Castle	p. 167		
Dunsmore Brook			
	p. 181		
Dun	p. 181		

I N D E X.

- | | | | |
|-------------|-------------|---------------------------|--------------------------|
| Handacre | p. 79 | Knightley-Park | p. 65 |
| Hafelover | p. 163 | Kniperfley | p. 3 |
| Haushford | p. 78 | L | |
| Haumton | p. 165 | Lapley | p. 64 |
| Haywood | p. 16, 73 | Lea | p. 90 |
| Herracles | p. 181 | Leacrofte | p. 74 |
| Hide | p. 60 | Leeke | p. 182 |
| Hilcote | p. 53 | Lichfield | p. 100, 101,
102, &c. |
| Hilderston | p. 39 | Longdon | p. 81 |
| Hilton | p. 37 | Longmore | p. 63 |
| Hilson | p. 60, 178 | Longnor | p. 173 |
| Himley | p. 133 | M | |
| Hintes | p. 154, 155 | Madeley | p. 16 |
| Hondesworth | p. 150 | Madeley Ulfac | p. 187 |
| Hopton | p. 13 | Mayer | p. 23 |
| Hopwayes | p. 157 | Manifold | p. 173 |
| Horecross | p. 96 | Marchenton | p. 198 |
| Horsley | p. 50 | Mayfield <i>alias</i> Ma- | |
| Hortebury | p. 182 | therfield | p. 178 |
| Horton | p. 182 | Milwich | p. 40 |
| Houndhill | p. 198 | Morton | p. 67, 76 |
| Houndesley | p. 200 | Muccleston | p. 28 |
| I | | Mulnemeese | p. 29 |
| Ilam | p. 176 | N | |
| Ingeftry | p. 14 | Needwood | p. 198 |
| Ipstones | p. 184 | Newcastle | p. 9 |
| K | | Newborow | p. 97 |
| Keele | p. 9 | Norbury | p. 65 |
| Kingsley | p. 184 | Norton | p. 4, 30 |
| Kingston | p. 94 | Bi- | |

I N D E X.

O	Sandall	p. 150
Bishops Offley	Sandon	p. 37
Okeover	Sedgley	p. 132
Oldbury	Seighford	p. 56
P	Seisdone	p. 131
Paginton	Shareshall	p. 61
Pattengham	Shenston	p. 153
Patehall	Slindon	p. 30
Pen, <i>nether and o-</i>	Somerford	p. 59
<i>ver</i>	Smeltall	p. 129
Penkford	Stafford	p. 57, &c.
Penkridge	Standon	p. 20
Perton	Stanley	p. 4
Peshall	Stoke	p. 7, 8, 35
Pillaton-Hall	Stotfold	p. 161
Pipe	Stone	p. 13, 32
Piril	Stowre fluv.	p. 125
Prestwood	Stourton	p. 135, 92
R	Strangsheild	p. 193
Ridware Hampstall	Streethey	p. 195
	Stretton	p. 63
—Marvestine	Sugenhall	p. 29
Ridgley	Swinford Regis	p. 133
Riffeton-Janes	Swinerton	p. 22
Rolleston	Swineten	p. 164
Rowcester	T	
Rowley	Talk	p. 8
Rudyard	Tame fluv.	p. 106
Rushall	Tamehorn	p. 159
S	Tame-	
Salte		p. 13, 39

I N D E X.

Tameworth p. 155,	Walton p. 33
156	Warflaw p. 174
Tatenell p. 168	Water-Eaton p. 63
Tayne <i>Over and Ni-</i>	174
<i>ther</i> p. 190	Waterfall p. 174
Telshall p. 145	Watlingstrete p. 63
Tene fluv. p. 189	Weddesbury p. 143
Tetnall p. 126	Weston Cuney p. 85
Thickbroome p. 153	Weston Sub-Lizard
Throwley p. 175	p. 63
Tibbington p. 142	Weyford p. 154
Tickshall p. 15, 72	Wichnore p. 106
Tillington p. 57	Wigington p. 158
Tinmore p. 159, 160	Whittington p. 135,
Titterfore p. 10	161
Trent Fluv. p. 79	Whitmore p. 21
Trentham p. 10	Wilbrihton p. 67
Tutburye p. 199,	Wolverhampton p.
200, 205, 206	126, 221, 222, 223
U	Womborne p. 132
Utcester p. 193	Woolsey p. 75
W	Worley p. 144
Walf-hall p. 145	Wrineford p. 17
Wall-Grange p. 182	Wrottesley p. 127

INDEX of the Names of the Persons mentioned in the foregoing Book.

A	Alterbus p. 37
A Ddderley p. 41	Ammiable p. 27
Adshed p. 41	Arblafer p. 83
Agard p. 80	Ardern 81, 161, 162
Allen p. 8	Asteley p. 130, 131
	Aston

I N D E X.

- | | |
|--------------------------------------------------------------------------------------------------------------------------------------------------------------------------------------------------------------------------------------------------------------------------------------------------------------------------------------------------------------------------------------------------------------------------------------------------------------------------------------------------------------------------------------------------------------------------------------------------------------------------------------------------------------------------------------------------------------------------------------------------------------------------------------------------------------------------|------------------------------------------------------------------------------------------------------------------------------------------------------------------------------------------------------------------------------------------------------------------------------------------------------------------------------------------------------------------------------------------------------------------------------------------------------------------------------------------------------------------------------------------------------------------------------------------------------------------------------------------------------------------------------------------------------------------------------------------------------------------------------------------------------------------------------|
| <p>Afton p. 15, 16, 64,
84, 180
Audeley, <i>alias</i> Audleigh
p. 4, 17, 21, 81
B</p> <p>Babington p. 161
Bagnall p. 6
Bagott p. 12, 94, 95, 130
Balgavile p. 62
Balginde p. 61
Barlow p. 82
Barr p. 148
Barton p. 165
Baskerville p. 32, 197
Basset p. 152, 176
Beauchampe p. 31
Beke p. 190
Bessine p. 27, 64
Beston p. 14
Betley p. 17
Beaumont p. 144
Bidulfe p. 1
Blore p. 176
Blount p. 14, 52, 153, 191
Blythfield p. 96, 97
Bogley p. 3
Bourchier p. 68
Bowes p. 162, 163
Bowles p. 146
Bowyer p. 4, 41
Bradburne p. 99
Brereton p. 57
Brooke p. 64, 163
Bromley p. 25, 183
Broughton p. 23, 83
Buckenhall p. 7
Buckland p. 84
Burch p. 69
Burrell p. 85</p> | <p>Burwardesley p. 25
Butler p. 65
Bygod. p. 59
C</p> <p>Camoyoys p. 126
Campeville p. 81, 161
Caudswell p. 41
Caverswall p. 49, 86, 87
Chamberlain p. 57, 198
Chandoife p. 21
Chedleton p. 6
Chetelton p. 182
Chetwynd p. 13, 14, 94
Childcote p. 165
Clifton p. 81
Clopton p. 27
Congreve p. 63
Collier p. 11, 31, 32
Corbett p. 80
Cotes p. 29
Cotton p. 99
Crompton p. 13, 33
Cumberford p. 144, 157
Cuney p. 85
Curfon p. 200
D</p> <p>Delves p. 39, 39, 193
Denlyington p. 32
Dethick p. 155
Dorington p. 71
Doyley p. 55
Draycote p. 88, 89, 199
Dudley p. 107, 108, 199
Dunston p. 55, 144
Durdent p. 164
Dutton p. 28
E</p> <p>Egerton p. 17
Enfor p. 96
Erdef-</p> |
|--------------------------------------------------------------------------------------------------------------------------------------------------------------------------------------------------------------------------------------------------------------------------------------------------------------------------------------------------------------------------------------------------------------------------------------------------------------------------------------------------------------------------------------------------------------------------------------------------------------------------------------------------------------------------------------------------------------------------------------------------------------------------------------------------------------------------|------------------------------------------------------------------------------------------------------------------------------------------------------------------------------------------------------------------------------------------------------------------------------------------------------------------------------------------------------------------------------------------------------------------------------------------------------------------------------------------------------------------------------------------------------------------------------------------------------------------------------------------------------------------------------------------------------------------------------------------------------------------------------------------------------------------------------|

INDEX

- | | | | |
|------------------------------|-------------------------|----------------------------------|--------------------|
| Erdeswick | p. 38, 44 | Haveningham | p. 13 |
| Erdington | p. 84 | Hawkeston | p. 17 |
| Ermanilda | p. 32 | Heckstall | p. 41, 56 |
| Everard | p. 161 | Heningham | p. 34, 165 |
| Eyton | p. 26 | Heronvile | p. 143, 160 |
| F | | Herstall | p. 26 |
| Ferrers | p. 24, 45, 110, 195 | Hewett | p. 146 |
| Fitzherbert | p. 22, 99 | Hillary | p. 145, 164 |
| Fitzwaren | p. 18, 19, 142 | Holgate | p. 10, 134, 135 |
| Fowkes | p. 59 | Holland | p. 100 |
| Fowler | p. 59, 70 | Holles | p. 100 |
| Fraunceys | p. 166 | Hoord | p. 146 |
| G | | Hopwayes | p. 157 |
| Gastenoy | p. 76 | Horewood | p. 140 |
| Gatarre | p. 22 | Houndhill | p. 108 |
| Gerard | p. 25, 41 | Huddleston | p. 163 |
| Giffard | p. 48, 60, 86 | Huglesford | p. 39 |
| Glover | p. 110 | Hunt | p. 44 |
| Green | p. 41 | Huffey | p. 82 |
| Grendon | p. 144 | Hufweeden | p. 45 |
| Gresley | p. 31, 76 | I | |
| Greville | p. 69, 195 | Jordan | p. 49 |
| Grey | p. 135, 136 | Ipstones | p. 62 |
| Griffith | p. 106 | Ireland | p. 75 |
| Grindon | p. 40, 45 | K | |
| Groberd | p. 146 | Kenulfus, <i>alias</i> Kenelinus | p. 12 |
| Grosvenour | p. 99, 126 | Kilpeck | p. 65 |
| H | | Kinardesley | p. 196 |
| Hall | p. 84 | Knifton | p. 45 |
| Hallington | p. 68 | Knightley | p. 29, 66, 67, 145 |
| Hampton | p. 135 | Knipersley | p. 3 |
| Handbury | p. 199 | L | |
| Handacre | p. 77, 79 | Lacon | p. 14 |
| Harecoate, <i>alias</i> Har- | | Lacy | p. 185, 191 |
| court | p. 29, 44, 54, 145 | Lathom | p. 162 |
| Harewell | p. 27 | Lea | p. 13 |
| Harper | p. 146, 173 | Leeson | p. 168 |
| Harpsfeild | p. 62 | Lefrwick | |
| Hastings | p. 30, 44, 79, 138, 139 | | |

INDEX.

Leftwick	p. 38, 88		
Leicester	p. 74		
Leighe	p. 24, 75		
Levelon	p. 129		
Leyborne	p. 49		
Littleton	p. 15, 45, 81, 134		
Longford	p. 29		
Loftock	p. 48		
Lowe	p. 136		
Lukenore	p. 55		
M			
Macclesfield	p. 24		
De Maer	p. 23		
Malbank	p. 37, 88		
Malpafs	p. 109		
Marinon	p. 65		
Marshall	p. 76		
Masterfon	p. 71		
Maveftone	p. 5, 77, 79		
St. Maure	p. 93, 192, 194		
Maynell	p. 155		
Maynwaring	p. 3, 200		
Melborne	p. 80		
Mere	p. 5		
Meverell	p. 175		
Millbroome	p. 38		
Mineres	p. 196, 197		
Mitton	p. 14		
Montgomery	p. 61		
Morgan	p. 92		
Morton	p. 67		
Moverleffe	p. 85		
Moyle	p. 13, 14, 185		
Mutton	p. 189, 199, 208		
N			
Needham	p. 27, 32		
Noell	p. 53, 54		
O			
Odnigfells	p. 154		
Offley	p. 17, 29, 49		
Okeover	p. 177		
Ormus	p. 2		
Overton	p. 132		
Owen	p. 21		
P			
Packer	p. 86		
Packington	p. 157		
Pagett	p. 72, 101		
Pantulfe	p. 10		
Percye	p. 110		
Perton	p. 129		
Peshall	p. 14, 50, 191		
Petite	p. 41		
Pickftall	p. 70		
Pipe	p. 81, 93		
Port	p. 86		
Preston	p. 14		
Puer	p. 161		
Purflow	p. 191		
R			
Ridell	p. 151		
Ridgley	p. 78		
Ridley	p. 82		
Ridware	p. 99		
Rollefton	p. 208		
Roffe	p. 161		
Rowes	p. 147		
Rugeley	p. 154		
S			
Salwey	p. 74		
Shareshall	p. 61		
Sandback	p. 91		
Sarponville	p. 93		
Saftenoife	p. 15		
Savage	p. 191		
Sell	p. 132		
Selman			

I N D E X.

Selman	p. 198	Tyrell	p. 135
Sheffield	p. 30, 39	V	
Simerville	p. 106	Venables	p. 34
Slaney	p. 30	Verdon	p. 18, 19, 20, 37, 93, 186
Snead	p. 8, 10	Vernon	p. 7, 22, 90, 166
Sneyd	p. 68	Vivianus	p. 28
Somerey	p. 121, 133, 143	W	
Somerford	p. 61	Walfradus	p. 11
Sparnore	p. 164	Warde	p. 171
Spot	p. 168, 169	Warmoure	p. 48
Stadford	p. 174, 184, 193	Wasner	p. 76
Stafford	p. 5, 10, 12, 35, 194	Wastneys	p. 15
Stanhope	p. 44	Wegewood	p. 83
Standon	p. 28	Wells	p. 96
Stanley	p. 4, 11, 13, 34, 81, 162, 163, 166, 167, 199	Wentworth	p. 17
Stepelton	p. 145	Weston	p. 62
Stockley	p. 132	Westcoate	p. 78
Stralthey	p. 105	Whitgrave	p. 71
Streton	p. 70, 71	Whitmore	p. 22
Stuart	p. 26	Whittington	p. 161
Sugenhall	p. 29	Whorwood	p. 150
Sutton	p. 108	Wilbram	p. 96
Swinerton	p. 50, 192	Willburnham	p. 147
Swinfen	p. 164	Willoughbey	p. 195
T		Winesburne	p. 70
Talbott	p. 187	Wirley	p. 142, 149
Tamehorn	p. 159	Wolfridus	p. 3
Tetter	p. 10	Woley	p. 75
Tinmore	p. 160	Woodville	p. 151
Trefford	p. 82	Wright	p. 82
Tronowine	p. 49	Wrottesley	p. 127, 128
Trumuryne	p. 72, 88	Wythers	p. 157
Treffell	p. 11, 44	Y	
Tulchell	p. 18	Young	p. 29
Turberville	p. 92	Z	
		Zouch	p. 190

F I N I S.

... in Fleet-Street, 1717.

Handwritten text at the top of the page, possibly a title or header, which is mostly illegible due to fading and bleed-through.

Handwritten text on the right side of the page, oriented vertically. The text is difficult to read but appears to include the words "and" and "then".

Main body of handwritten text, consisting of several lines of cursive script that are mostly illegible due to fading and bleed-through.

A
SCHEME
OR,
PROPOSAL

For making a
Navigable Communication

Between the
Rivers of *Trent* and *Severn*,
In the County of *Stafford*.

By *Dr.* THOMAS CONGREVE,
of *Wolver-Hampton*.

LONDON,

Printed for E. CURLL in *Fleet-street*, 1717.



REPORT

OF THE

COMMISSIONERS OF THE

LAND OFFICE

IN RESPONSE TO A RESOLUTION

PASSED BY THE HOUSE OF REPRESENTATIVES

ON FEBRUARY 2, 1867

T O

William Ward, Esq;

Knight of the Shire for the County
of *Stafford*.

S I R,

I Have here sent You an Account
of the Length and Fall of the
Rivers that may be made Naviga-
ble betwixt *Severn* and *Trent*, and
the other Papers relating to this
Design.

I am,

S I R,

W. Hampton,
Feb. 6. 1716-17.

Yours, &c.

T. CONGREVE.

10

... and ...

... of ...

... to ...

... of ...

... and ...

... to ...

... of ...

... to ...

... of ...

... to ...

... of ...

*The Distance and Fall of the Water
from Aldersley to Burton upon
Trent is as Follows,*

From Aldersley to Newmills is

<i>Miles.</i>	<i>Furl.</i>	<i>Perch.</i>		<i>Feet.</i>	<i>Inch.</i>
2	1	25	Its Fall	20	0
			Thence to Penkridge,		
8	3	36	Fall	68	9
			From Penkridge to Burton,		
33	2	00	Fall	100	9

Total 43 7 21 189 6

In which Space are 17 Mills and Forges.

From Aldersley to Newbridge

<i>Miles.</i>	<i>Furl.</i>	<i>Perch.</i>		<i>Feet.</i>	<i>Inch.</i>
0	4	00	Its Fall	6	0
			Thence to Prestwood		
12	5	00	Fall	175	0
			From Prestwood to Severn is		
13	0	08	Fall	104	6

Total 26 1 08 285 6

In which Space are 25 Mills and Forges.

The

 The Length of the Whole

<i>Miles.</i>	<i>Perches.</i>		<i>Feet.</i>
70	29	Fall both Ways	475

There is upon the whole Length of the said Water Forty two Mills and Forges.

The Fall of the Water in the Canal betwixt *Peterburg* and the *Wolga* both Ways (that is *East* and *West*) is 555 Feet, which is more than the Fall of the Water of this Canal by eighty Feet. *vid.* Captain *Perry's Account of Russia.*

In 475 Feet (the Fall of the *Penk* and *Smethfall*) are 158 Yards one Foot, which will require 32 Locks, Wares and Turnpikes, each Lock, &c. being 5 Yards high, which is not equal in Number to the Locks upon the River betwixt *Letchlade* and *London*, which in 138 Miles hath 36 Locks, Wares and Turnpikes.

A Canal from *Severn* to *Trent* may be made, *viz.*

Sixteen thousand Acres, are in a Square, whose Side is five measur'd Miles; such a Square seems to be betwixt *Esington Windmill*, the Head of *Chillington Mill-Pool* and the

the Tops of *Wrottesle-Park*, *Tettenhall-Wood*, *W. Hampton*, and *Bisbury Hills*.

Seven Brooks arise from the Springs and Rain-Waters that fall on these 16000 Acres, and may all be drawn into a Magazine in the *Moors* betwixt *Tunstall* and *Penford*.

Five or six hundred Acres will be in this Magazine, if a Dam of 24 Foot high be made betwixt the new Mills at *Penford* and the Hill, in which is the Stone-Quarry, and another at the new Bridge of *Tettenhall* 10 Foot high.

Twelve Miles or less will be the Length of the Canal from *Tettenhall* to *Prestwood*, where the *Smethfall* meets the Water from *Stourbridge*, and so goes to *Severn*.

Eight Miles or less will be the Length of the Canal from *Penford* to *Penkridge*, from whence the River will easily be made navigable to *Burton*: The Land-Floods of these 16000 Acres that now are hurtful to Mills and Forges, by this Magazine will be made serviceable.

Seventy one Market-Towns and Cities may trade by this Canal; more may be added.

Two Brooks run into the Pool at *Gosebrook* Mill, from whence the Water will run both into *Severn* and *Trent*, whenever the Miller pleases.

Five Brooks only feed the Magazine of *St. Feriol* in *Languedoc*, which hath 595 Acres in it, and supplies a Canal 64 *French Leagues* long. See, *Philos. Transact.* No. 56,

Two Millions and fifty thousand Acres in the three Counties of *Stafford*, *Derby* and *Leicester*.

Twenty four Miles Inland Navigation only to these three Counties.

One Market-Town only out of forty hath Navigation in the three Counties.

Two hundred and fifty thousand Pound *per Ann.* is got by Water-Carriage in the same Quantity of Land in the seven *Dutch Provinces*.

Two thousand six hundred and twenty five Miles is the Length of the fifteen *Roman Roads* in *England* and *Wales*, many Parts of which are spoil'd for Want of Inland Navigation.

One thousand Pound *per Week* is lost out of the Iron Trade within six Miles of *Dudley Castle*.

One thousand Tun of Coals might perhaps be sold every Week more than now are in the three Counties, and as many of Lead, Lime, Iron, Stone, Timber, Marble, Fullers-Earth, Wool, &c. If a Canal were made betwixt *Severn* and *Trent* by *Penk* and *Stour*, then Clothiers might trade from *Burton* to *Kinfares*, and so to *Bridgwater*, &c.

One

One Tenth of the waste Lands of the three Counties inclos'd, will be worth 10000 *l. per Ann.* at 4 *s. per Acre*, which will make a Canal, and keep poor Vicars, this Canal will make an easie and cheap Carriage betwixt the Western and Northern Clothiers, and bring Fish living, in Well-Boats to supply these three Inland Counties.

300000 *l. per Ann.* is, says Sir *Wm. Petty*, the Charge of the Land Carriage in *England*, one Third of which might probably be sav'd if this Canal were made betwixt *Severn* and *Trent*, and another betwixt *Severn* and *Thames* by the *Bath* River, and Market-Towns have Corn, Cheese, &c. carry'd cheaper than by Horses, and 2000 *l. per Week* might be added to the Wages of the Labourers in Husbandry and Manufactory, the Money sav'd by Water Carriage.

Nine Parts in ten of the Product of all till'd Lands, are owing to the Labour of Men and Horses, says Mr. *Locke*, so that to take off many Men and Horses from Husbandry to Land Carriage, must be a vast Damage to Husbandry, and no small Damage to the Roads.

Two Miles and a half or more is the Length of the Magazine, in the Moors betwixt *Newbridge* and *Penford*, on the
West

West Side of it, three Miles the Length of it on the East Side, it may contain 456 Acres.

Fifty Acres more might be added to it, by placing one Sluice on the *Dam-mill* Brook, out of the boggy Lands betwixt *Barnhurst* and *Cronkwall*, and one other Sluice on the *Mofely* Brook, out of the boggy Lands betwixt *Penford* Wood and *Mansell-Newhouse*; upon the Road betwixt *Wolver Hampton* and *Stafford*.

More Magazines may be made on the Brooks that come out of the Forreft of *Cannock*, &c. which would fall into the Canal, tho' not into this Magazine.

Seven Mills upon the Brooks that would come into these Moors, to join the *Barnhurst* Brook, viz. *Chillington-Mill*, *Dam-Mill*, *New-Mill*, *Seawall-Mill*, *Gosebrook-Mill*, *Tunstall-Mill*, and *Fordhouse-Mill*, all which depend upon Springs, and have but small Pools except one.

If the Rains on these 16000 Acres that come into these Moors betwixt *Newbridge* and *Penford* are 36 Inches, which is less by six Inches than the Rains of *Lancashire* and *Cheshire*, which join to Part of *Staffordshire*, they are more than the Rains of *Liste* by one Third, for their Rains are but 24 Inches, which help their Canal and that of *Nardyke*; and almost double to the Rains of

(II)

of *Paris*, which are 19 Inches, and perhaps to those of *Briare*, which help to fill the Canal betwixt the two Rivers of *Paris* and *Orleans*.

The Rains on these 16000 Acres will probably fill this Magazine 12 times per Ann. 2 Yards deep.

The Depth of Rain Water, if it were to stagnate on the Earth, would amount, one Year with another at *Townley* in *Lancashire*, to 42 Inches and a half, at *Upminster* in *Essex* 19 Inches and a Quarter, at *Zurich* in *Switzerland* 32 Inches and a half, at *Pisa* in *Italy* 43 Inches and a Quarter, at *Paris* in *France* 19 Inches, and at *Lisle* in *Flanders* 24 Inches.

Forty Acres allow'd to each Canal and its Locks, so that the Magazine of 500 Acres will fill both the Canals, and their Locks, being 80 Acres, five or six times before its empty once.

N. B. That the Rains on the West side of *England* are double to those on the East side, and that this Magazine will not be 40 Miles from *West-Chester*.

If this Canal were made and two or three more, its very probable that the same Number of working Horses and their Drivers now employ'd in *England*, working the same Number of Hours every Day, may improve the Product of the
Lands

Lands of *England* to be worth 1000000 *l.* of Money *per Ann.* more than they are now. For the Horses that might be spared from Carriage on the Roads, as also those that carry Corn, &c. to Markets, might carry Marle, Lime, &c. which now lye useless in the Earth, for Improvement of Land, to make them produce much more Corn and Grass, than they now do.

O B S E R -

OBSERVATIONS Concerning the
Rivers betwixt Oxford and Bath.

SIR James Long's Objections were made new in 1683-4, which are said to be answer'd in 1664 by Mr. Ayliffe, Mr. Smith, &c. who were for an *Inland Navigation* betwixt *Avon* and *Isis*, by a Cut to be made from *Malmsbury* to *Summerford* upon *Isis* near *Cricklade*.

Sixty thousand Pounds computed by *Mathews* and *Baskerville* to be the Charge of the Canal from *Bristol* to *Oxford*, tho' there may be Rocks to be cut thro'.

Three Pound per Ton the Price of Carriage by Land, and twenty Shillings per Ton by Water from *Oxford* to *London*.

Mr. Hill and Mr. Rowland Vaughan were said to design this in Q. Elizabeth's Time.

Judge Vaughan proposes Projectors to be hang'd that did not finish any Navigation undertaken by Subscription, if they misapply'd the Money.

From *Cricklade* to *Purtonstalke*, one Mile and a half thence to the Foot of *Purtonhill* one Mile and an half, thence to *Brinkworth* betwixt *Summerford* and *Malmsbury* to fall into the *Avon* seven Miles. Here may a Canal be cut.

A Boat might pass from *London* to *Bristol* in ten Days. The

The Bill said to pass the Commons but stopt when twice read with the Lords.

Cromwell said to offer 20000 *l.* at the *Navy-Office* to join the *City of London* in this designed Cut.

Matthews dedicates a Book about it to *K. Charles II.* An. 1670.

Vid. *Mr. Fridour's* Book 1672 of the *Languedoc Canal* and *Philos. Trans.* No. 56. where is a Map of it.

Mr. Collins says, from Canals to water Grounds sprinkled with Salt is vast Profit.

Capt. Matthews had a Private Seal for the Cut granted to him as he says by *King Charles II.*

Thirty six Locks, Wires and Turnpikes are upon the River *Thames* betwixt *London* and *Letchlade*, by which Navigation, *London* receives the Provisions of Seven Counties, and sends its Merchant Goods to them;

It's humbly supposed that the same Number of Locks or fewer, may make good this Navigation betwixt *Severn* and *Trent*, and carry the Provisions and Manufactories of seven Counties or more, to above 70 Market Towns and Cities.

93 Miles English is the Length of the Canal begun betwixt the *Don* and the *Volga*, to make a Communication betwixt the *Caspian* and the *Euxine* Seas.

The

(15)

The *Ladoga* Canal design'd for the Use of *Petersburg* 460 English Miles long, the Fall of the Rivers that fall into the *Volga* 110 Feet, of those that fall into the *Neva* (upon which another Dock is to be made) 445 Feet fall. Total 555.

Vid. Capt. Perry's Account of Russia.

Four hundred seventy one thousand one hundred and fifty four Men were employ'd to cut a Canal to draw down the Lake of *Mexico*. *Vid. Collection of Travels. Vol. 4. page 531.*

F I N I S.

THE
OFFICE OF THE
SECRETARY OF THE
NAVY
WASHINGTON, D. C.
1917

AS THE
OFFICE OF THE
SECRETARY OF THE
NAVY
WASHINGTON, D. C.
1917

AS THE
OFFICE OF THE
SECRETARY OF THE
NAVY
WASHINGTON, D. C.
1917

AS THE
OFFICE OF THE
SECRETARY OF THE
NAVY
WASHINGTON, D. C.
1917

AS THE
OFFICE OF THE
SECRETARY OF THE
NAVY
WASHINGTON, D. C.
1917

2 1 1 1 1



2

1

• •

10

11



