



Bodleian Libraries

UNIVERSITY OF OXFORD

This book is part of the collection held by the Bodleian Libraries and scanned by Google, Inc. for the Google Books Library Project.

For more information see:

<http://www.bodleian.ox.ac.uk/dbooks>



This work is licensed under a Creative Commons Attribution-NonCommercial-ShareAlike 2.0 UK: England & Wales (CC BY-NC-SA 2.0) licence.



Gough
(Dorset)
8

From a Paper in one of J^s B^s of Hereford's printed
Copy

The Emendations in J^s Margin were made from a MS. Copy of
this Book wch I have had by me several Years G. H. a. D. 1732
viz Geo. Harbin.

This was wrote in J^s Blank Leaf of J^s Rev^d Mr Harbins Book
wch he lent me & I causd his Corrections to be transcribed into
my Book

Oxford

Apr. 2. 1733.

Transcribed from L^d Oxford's Copy by John Nichols Jun. 1743

Copied this from Mr Nichols Book Jun. 4. 1745

S. H

The above was copied from a Book of Mr Tho Osborne
Bookseller, bought by him of Dr Horseman's Executors Decr. 1752

J^s Hereford.

L^d James Beauclerk B^s of Hereford 17627 Lent & Sent me
2 of Mr Cohen Books. In one were J^s Emendations above mentioned
Inserted in J^s Margin. At J^s End on several Sheets of Paper ~~are~~ bound
up with it, were added by some former possessor, J^s History of this
County contained in Mr Willis Notitia Parliamentaria Vol. 2 &
Catalogue of J^s Knights & Gentlemen of this County who compounded
for their Estates in J^s Rebellion & J^s Compositions. Monumental Inscrip-
tions for eminent Persons Natives of this County, found in Churches
in it & at Oxford, Cambridge, London, Bath, &c. collected by Edw^d
Steel. An ^{short} Account of J^s Family of Bingham, Sydenham Isle &
Turberwill. The Pedigree of Hussey of Sheperich & Merton of Milton
St Andrew, all in a very fair Hand.

10

St. Knahall

PART OF WILT SHIRE



H A N N E L

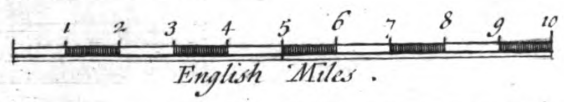

20

10

2

R. W. Seale sculp.

51

50

40

51

50

40

30

A B. V. 1. 819

SURVEY
OF
DORSETSHIRE.

Containing the
ANTIQUITIES
AND
NATURAL HISTORY
OF THAT
COUNTY.



WITH
A Particular Description of all the Places of NOTE,
and ANTIENT SEATS, which give Light to many Curious
Parts of *English* History, extracted from *Doomsday* Book, and
other valuable Records.

AND
A Copious Genealogical Account of *Three Hundred*
of the PRINCIPAL FAMILIES.

With their
ARMS fully Described and curiously Engraved on Six Folio
COPPER-PLATES.

To which is prefix'd a MAP of the County.

Publish'd from an Original MANUSCRIPT, written by the Re-
verend Mr. COKER, of *Mapowder* in the said County.

L O N D O N :

Printed for J. WILCOX, at the Green-Dragon, in
Little-Britain. MDCXXXII.

[The page contains extremely faint and illegible text, likely bleed-through from the reverse side of the document. The text is scattered across the page and cannot be transcribed accurately.]

To the Right Honourable

George Dodington, Esq;

One of the

LORDS of the TREASURY,

T H I S

S U R V E Y

O F T H E

C O U N T Y

O F

D O R S E T

I S

Humbly Dedicated.

THE UNIVERSITY OF CHICAGO

PHYSICS DEPARTMENT

Verobis in Coker Hist: of Dorsetshire, corrected from
 a MSS. wch has been several years in the possession of
 I Revd Mr Geo. Harbin.

11	16.	Post Eastward. l. from this is...	27	8	J. Caen.
—	31	Post chiefest. l. Men.		23	Post whom l. say their genera
13.	14	Post Wes. l. in former times J		27.	Post Tell. l. Had a son ca
12	27	Barony of ^{Beering} Ward De Mandeville			Theobald who took.
	18	For Trache. l. tract.	29	212	For the l. His
	20.	Post. Bre. l. de conquesta Anglice.	32	15.	For with. l. for.
	21	For Demaudem. l. de Mandeville his Grandson by his son John.		21.	Post that l. name.
	30	Dele. Thirteenth.		24	Post Joseph l. then also you see Buckland-Rivers.
14	10	Post Daughter. l. Philippa		26	For Rippers l. The Familie de Riparis or Rivers.
15.	20	For Dat. read Dni ie Domini		17.	For either l. each.
	21	For Div. read Dni.	34	15	Post Melcomb. l. Though on otherside of.
16.	17.	For Crakirne l. Crakherne	35.	15	Post Suspected l. of overm. Familiarity.
	7	Post Crakirne l. who in our Time.	37	23	For Army l. Armed.
	12	Post. late l. the		31	J. Architects.
	14	For Bridge l. Bragger.	39.	17.21	J. Slingsing.
18.	10	For new. l. now.		4.	Post Part. l. If you desire know of Customs & Immunity of it, I refer you to.
	22	Post John l. Lord.	40.	2.	Post places l. Following.
	23	For much l. as he did.		12.13	For Poyner l. Pointz
20	6	For Brandripe l. Brandripes		14	Post parts l. held
22.	10	For Formel. Former of		15	J. Glocestres.
	19	J. Servitium		10	For fainting l. sailing
	20	J. Defendebat		11	J. Transported
	23	Post. Monestarius l. qui.		13	J. Hussey
23	20	For Lynning l. Lining		21.	Post by l. grand
	21.	Post Abundance l. from whence they reap y ^e greatest Advantage.	41	10	J. Stoucton.
	27	J. Consequence		20	J. Wifred.
25	14.21.	J. D. & S.		3	For tenendi l. Dands.
	30	J. Directly.	42	12.	
26.	16	For that l. Had. 17 Post Dole l. and		20	
	18	For and l. but. Post takes l. its.	43	3	

14	2.	Post who. l. chiefly both it to disport himself in Park as also.	72	3	Post Sister l. of Clara de Lincoln, to L. Anno.
			73	ult	L. Caen.
	10	Post for not far.	74	10 11	L. Caen.
	17	L. Poole.		13	Post Blank l. is.
	29	Post cattle l. with.		14	For having l. lying L. Mestoll.
16.	16	For Peter l. Here		24	L. Hereford.
	26.	Post Clavite l. who was not dismayed by one disaster	75	24	L. They say & ordinances was planted.
	28.	Post Glep house l. he also a Self House with are like to come to perfection.		28	L. Humphay.
			76	2	L. Walker.
				25	L. Gislebrien.
7	3	For Aldene l. Aldelm.		28	Post Newburghs. l. For these were yr sepulchres & near adjoining at Fullworth was yr fair market place.
18	5	L. Wrother.			
	15	L. Albrida reule			
	16	L. Alured.			
19	2.	L. By Land.	77	10	L. Chantmelle.
52	14	L. Wreatham.		19	L. Lecheverel.
55	2	Post few l. mean.	78	12	L. Kingrove.
56	14	Post of it of Church of Gillingham.		30	Dele stood once
		L. proceeding.	79	21	L. Fynham.
	25	Post Parliam l. it is.		25	L. Athelstans.
	26	Post Mayor l. has.		80	1
7.	1.	L. Delamare		22	L. so called
	21	L. Pevelics.	81	30	L. have
	27	L. Ufford.	84	17	L. in Joyning
53	23	L. Cell.	85	8	L. From.
54	12	Dele according to the pl. in		11.	L. Embraces it so, 4 ^t
	18	L. Dunstan.		26	L. Canford
56	1.	L. Learne		27	Post County l. use privileges
57	23	L. Wotton	86.	12	L. Brook
	32	L. Camp on		29	L. Sturton
	11	L. Mearward.		32	Dele saving.
25.26		Dele whose great Grandfather married.	87	16	Post this l. Part of Forest
		L. Alured.		19.	Post Ches Book. l. Gave Church of Gillingham to Abby of Sherton in lieu.

88	3	J. Toterell	190	14	L. Guelford
	27	J. Feodi de Montagne		25	L. Mohun.
90	11	J. Seafbyryg	181.	11	Dele which.
91	25.	J. Fare		24	J. Colston & Popham.
92	8.11.	J. Anketills.	102	22	Post one J. Daughton
93	4	For Junst l. east side	103	9	For are l. bore
	21.	J. Fibiol.		14	J. Brook
	26	J. Heretofore		29	J. Fallaise.
94	28.	Post parts. l. The other Sisters married to Fitz Paine & Cruken	104	7	Post ornaments J. Then & Brook runs by Stepleton is given name to a Family who lives there.
95	10	J. Stirpum.		9	For end l. as.
	11	J. Locum.		14	Post lastly J. it runs.
	19.	J. Militi de Honore de de Conqueste Anglice.		—	Post former J. place
	22.	J. When.		17	J. Bason.
96.	24	J. Sydel.		25	Post truly J. Bryanston &
	26	J. Fisel.		28.	J. Dura.
	30	J. Candel.		31	J. That the.
97	6.16	J. Purse Candel	105	123.	Dele Neighbouring.
	9	Pro Sumptibus l. Sumptibus.		ult	J. Chantry. J. Coice.
	17	J. Hannam.	107	2.	J. Fict
98.	4	Post from l. whom.		4	J. Vaccines
	6	Post Westford l. by.		25	Post as, & Hair General
	15	J. Befitts	108	26	Dele are. l. Enjoy
	17	Post Speak. l. of it.	109.	3	For Rowwood l. Houston.
	24	J. J. de la Lynder		22	For the l. his.
99	4	Post this l. with Annual paynt the posterity & dele letters	110	29	J. Peckinis
	19	J. Lidlinch		9	J. M. Vesey
	20	J. Lydden.		13	Mohun.
	24	J. Poineth.	111	24	J. Hubertus.
	ult	Post Son. l. Ethelward.	112	30	J. Albiny
100.	6.	Dele from. For M. Del. Ironside.		116	J. Brocas's dele his
	7	For which. l. with.		5	J. Saker
	11	Post succeeding l. Abbots.		13	Dele with
				17	J. Wynburnen & Wynburn
				23	J. Ethelburge

13. 12 L. Beaufort
 14 L. Beauchamp
 14 17 L. ~~the~~ Husband, Fourdecon
 19 Post Hawles l. The River
 29 For who l. where. Dele is to
 20 Dele and.
 15 8 L. adjoined
 9 L. Rowe
 10 L. with an Inheritance &
 Allowance
 23 L. Moles.
 116 5 L. Walker
 11 Berry Pomeroy
 18 13 L. His Remainder.
 120 3 L. with.
 123 16 L. Late
 21 L. Most.
 32 Post Sithence L. Deeng.
 124 12 Post Dele Lot Pope
 20 L. Wyvel.
 125 28.31 L. Beauchamp.
 126 5 L. Chalons
 7 L. Petminster
 9 Post so. l. The Brook.
 128 ult L. And they shall have my
 Thanks for it.

Arms in Coler incorrect particularly Herring, Arnold, Brown, Maggi
 Sheford of Hooke. Peales Semways.

Arms in margin not always referred to right Person



F
 tl
 b



T H E
Generall Description
O F T H E
C O U N T I E
O F
D O R S E T.



BEFORE I enter into the particular Description of this Countie of *Dorset*, commonlie called *Dorsetshire*, I thinke it not amisse to speake somewhat generallie of the Scituation, Name, Soyle, Commodities, and People of it, for accordeing often rehearfall of them, as occasion in this succedeing Discourse shall bee offered. And first for the *Scite*, it is farre West, Scituation.

B

but

The Generall Description of

but in a good healthfull Aire for the generallitie, inferiour to none within this Kingdome.

Bounds. For *Bounds* it hath on the East *Hampshire*; on the North *Somerset*, and *Wiltshire*; on the West *Devonshire*; on the South, which carrieth the greatest Length, is wholly washed with the *British* Ocean: The *Length* of the whole Countie, from East to West, is fortie foure Miles; the *Breadth* at broadest not above twentie foure; and the *Circumference* of the whole about one hundred and fiftie Miles.

The Name it took from the antient Inhabitants, whom the *Britans* called *Dwr Gwyr*, and the *Latine* Tranflatours of PTOLOMIE *Durotriges*; which Name is verie aptlie derived from the Scituation of the Place, for that *Dwr* or *Dour*, in the *British* Tongue, betokened Water, and *Trig*, to inhabite or dwell; what then is *Durotriges* more than the inhabiteing or bordering on the Sea Coasts: But when the *Saxons* became Lords of these Partes, they altered the Name into *Dorsettan*, but not the Signification of it; for *Settan*, beeing an Addition of their own Language, imports as much as to be seated, inhabited, or dwelt upon, all one with the former; and from this later Name *Dorsettan*, this Countie took the Name of *Dorsettan-shire*, which is now contracted into *Dorsetshire*.

Vaine therefore in my Conceit are their Opinions, who beleeve that it took Name from *Dorchester*, the now principall Towne; as that did from one King DORN, or DOR, whom they in their Fantasies have made to bee the first Founder of it: But
Historians

Historians never mentioned any such Man; and if hee bee yet borne, which I much doubt, and not without just Cause, his Fortune was verie ill, that, haveing been the Builder of a Towne, soe antient and soe well known both to the *Romans* and *Saxons*, himselfe should bee wholly buried in Oblivion.

Though the Aire of this Territorie bee good and ^{Nature.} healthfull, yet is not the *Soyle* barren, but rich ^{Soyle.} and fruitfull; a Thing feldome incident to good and wholesome Aires. The more Northerne Part, divided from the South almost by a continuall Ridge of high Hills, is somewhat flat, and was in foregoeing Ages wholly Forrests; neither is it yet in this decaying Age of ours altogether destitute of Timber Trees, and Woods; abounding also with verie good Pastures, and Feedings for Cattell; watered with fine Streames, which take their Courfes through rich Meadowes; which Inducements have invited manie of the Gentlemen of these Partes to dwell there: Where neverthelesse in the Winter Season they reape more Profite than Pleasure, for that then this flat Countrie is verie subject to Durt and foule Wayes, from which Inconvenience the South Parte is free, for that consisteth altogether of Hills, (Downes we call them, from the *Saxon* Word *Dun*, which intimates as much as an Hill) all overspread with innumerable Flockes of Sheepe, for which it yeelds very good and sound Feeding, and from which the Countrie hath reaped an unknowen Gaine. Valleys it hath diverse, but not large, in the which, for the most parte, the Townes and Gentlemens Houses are seated, for a-voideing

The Generall Description of

voideing those sharpe Blafts which this Southerne Parte is subject to; for it is somethinge wilde, and verie destitute of Woods; Cornefields they have plentie, which seldome deceive the Husbandmans Expectation; and adjoyneing to the Rivers good Meadowes, though not in soe great Plentie as the North Parte of the Shire; to which though it bee inferiour for Profite, yet it exceeds it much for Pleasure, beeing freed from those two generall Enimies of Sports, Durt and Inclosures, and well stored with such Game, as at their severall Seasones serve for Sports and Recreations.

Rivers.

It is generallie well watered with *Rills*, and swift runneing *Brookes*; which, passeing through the Plaines and Valleys, doe at the last in a most loving manner unite themselves, and of their manie Branches make two bigge bodied Streames, *Frome* and *Stower*, both passeing full of good Fish, which neverthelesse is not soe much respected there, because the adjoyneing Sea doeth furnish the Countrie with all Kindes of Fish.

Commodities.

Manie are the *Commodities* of this Countrie, according to the severall Places; soe that it shall bee needlesse to rekon up everie particular for necessarie Use; for that if there bee not a Competencie in everie Place, yet it is sufficientlie furnished from other Partes of the Countie by their Superabundance.

But the more generall *Commodities* of *Dorsetshire* are Cattell, Corne, and Sheepe; the first of which the Grafiers or Feeders drive fat to *London*; for they feede more than the Countrie is able

to

to utter; the second, the Marchant (furnishing his Shippes to the *New Found Land*, of which this Countie have set out above fiftie Saile out of *Poole, Waymouth,* and *Lime*) and Farmer agreeing together, in time of Store is transported into foreine Countries; the third much enricheth the Owners, by selling their Fleeces and Lambes; the Clothiers, by converting the Wooll into Kirfeys; and the Marchants, by transporting those Cloths into *France*, a near Cut from these Partes: For the better performeing of which, there are feat- ed on the South Shore three good Haven Townes, *Lime, Waymouth,* and *Poole*, besides some lesser Bayes.

Forrests, Chases, and Parkes (which I cannot Forrests. well rekon but as private Commodities; for that the first of them, I meane Forrests, are thought a publicke Discommoditie) it had manie, wherof some stored with Deere remaine still; those of *Gillingham, Holt, Purbecke*, beeing a free Warren, and *Cranburne* Chase; disafforrested are *Blackmore*, or the Vale of *Whitehart*, and *Mexsbwood*; the Parkes ⁱⁿ of the particular Description shall mention, as also the Market Townes for Trade and Trafficke, and Castells for Defence.

The last thinge, which I am to speake of, are the People which inhabite this Countrie; the more People. antient wherof were those which you have already heard PTOLOMIE called *Durotriges*, who lived under the Governement of the *Romans*. Afterwards, when the *Saxons* had made themselves Lords of this Kingdome, it fell under the Jurisdi-
C tion

The Generall Description of

tion of the *West Saxons*, whose Kings often resided at *Corfe*, a Castell in the Isle of *Purbecke*. But the *Normans* driving them out possessed their Places, who, as in all other Countries, consisted chiefelie of Gentry, and commonlie the Gentlemen for the most parte are of antient Descent, and their Houses, either by Succession or Match, have a long time continued in their Name, or Blood: Soe that I cannot generallie complaine, as one doeth of another Shire, that the Gentry were of noe antient Stockes; besides, to their Blood they adde manie good Graces and Qualities, as Learning and Humanitie, which, though somethinge remote, they bring from the Univerfities. Moreover they are endowed with much Friendship one towards another, which hath been the Cause of their frequent matching amongst themselves; soe as they are for the most parte in some Degrees of Consanguinitie allied: Yet are not the Bonds of Affinitie and Neighbourhoode soe strong, as to tie them onlie to themselves; but their Humanitie extendeth even unto Strangers, unto whom they are generallie noted to bee verie kinde, and to shew them according to their Degrees both Respects and Curtesies.

From the Gentells I will come to the Marchant, who with Fishermen inhabite the Maritime Townes: The Inlande Townes are inhabited by Tradesmen, who soe abound therein, that they furnish themselves, and their neighbouring Counties, with what *France*, *Spaine* and *East Lands* afforde; by reason of the great Quantities of Cloth made in the chiefe
Towne

the Countie of **DORSET.**

7

Towne of *Dorchester, Wareham,* and other Places of this Countie.

From the Marchant I will descend to the Commons, which are commonlie Copieholders, and by their Customes are tied to doe manie Services unto their Lords: Some of them are Freeholders, which wee, from the *Saxons Yemen,* call Yeoman; but these and the rich Farmers, which are those that take Demesnes of Gentlemen at a rakt Rent, (for that is the Manner of this Countrie) doe now beginne much to encroch upon the Gentry; and from them diverse times issue Families of note.

This I hope may suffice for the generall Description of this Shire; and if you are desirous to knowe more of it, the next Lease will lead you to a particular View, to which I referre you.



T H E



T H E
M E T H O D
Observed in this
S U R V E Y
O F
D O R S E T.



FOR the Order of this my View or Survey of *Dorset*, I shall neede noe better, or more warrantable President, than the learned and judicious *Camden*, and therefore with him I will beginne at the surest and certaineft Bound, the Sea; which from the first Westerne Limite I will follow Eastward, untill it forsaketh this Countie; and by the way observe what Rivers runne into it, whose Streames shall bee my Guides, even from their Springs and Fountaines, untill they take up their Lodging in the Ocean; for on these Rivers and their Branches are generallie seated those Places of note, which I shall have occasion to mention, and what I shall in this my Journey observe, I willingly imparte unto you.

A P A R-



A
PARTICULAR VIEW
OR
SURVEY
OF THE
COUNTIE
OF
DORSET.

*In which are specified all those Places
that either by reason of some Notable Ac-
cident, or on account of their Antient or
Moderne Lords, deserve to be remembred.*



THE first Place that offereth itselſe
on the Sea Coaſt, and fartheſt Weſt,
is *Lime*, a well known Haven *Lime*.
Towne, named from *Lime*, a little
River, which, diſcloſeing itselſe not
farre offe at *Uplime*, paſſeth through the miſt
of this Towne into the Sea lying under it. The
D first

first Mention that is made of it by antient Writers is, that KINWALFE, King of the *West Saxons*, granted unto the Church of *Shirebourne* in this Countie, the Land of one Mansion, hard by the Westerne Bankes of the River *Lime*, not farre from the Place where hee hideth the Course of the Streame in the Sea, **To the ende that Salt might be boiled for the said Church, for the sustaineing^{of} manifold Necessities:** As the Words of the Charter are, which beare Date *Anno Dom. D CC LXXIII. 774*

Made a Bour-
rough by
King Edward
the First.

exms of a Borough

Partly per se & usque
in chef a Lyon par
guard. MS. Table

But *Lime* arrived not ^{at} anie Height, either of Name or Estate, untill King EDWARD the First, sithence the Conquest, enfranchised it, granting unto it both the Liberties of an Haven and Bourrough; after which the Towne encreased much, in buildeing on the East Side the River, with a Bridge beeing conjoined unto the other, they became one Bodie. That it was of good Accompt and Abilitie in the Time of King EDWARD the Third, it is verie pregnant, for that it was able to furnish the King with foure Shippes and fixtie two Mariners, towards his Siege of *Callis* in *France*, as appeareth in the Roll still reserved of them.

Neverthelesse succedeing Ages were not soe favourable to the Inhabitants, for neither were they free from the Outrages of the *French*, who, dureing the Warres with that Nation, much infested this Southerne Coast, nor from diverse other Casualties; but, dureing these Times of Peace, their owne Industrie hath well repaired these Losses, soe that now the Towne flourisheth, well built, and enriched by the Conveniencie of the *Cobb*, which

The Cobb.

is

the Countie of DORSET. 11

is an Harbour that the Inhabitants, with much Industrie and Charge, have built in the Sea, by piling together great Rocks, which at lowe Water with empty Caskes they weigh up, and by this Meanes have made the Harbour safe for Barkes of good Burthen to ride in: For the better repairing and enlarging of which, they choose yearly two Overseers, whom they call Cobwardens, whose Office is to see the Cobb well repaired of those Breaches, which manie times the Sea makes in it.

This Towne undergoeth the Governement of a Maior, who is also dureing his Yeare of later times a Justice of Peace, who hath Brethren his Assistants, and sendeth two Burgessees to the High Court of Parliament.

Scarfe two Miles Eastward ^{from is} this, *Charmouth*, a *Charmouths*. little obscure Village seated on the Mouth of *Carr*, a Riveret, which, ending his short Course there, leaveth its Name unto the Place, which, though now of noe note, twice served the *Danes* for a landing Place, what time they fought to wrest the *English* Sceptre out of the true Owners Hands. *S. Dunelm.*

Their first Arrivall was in the Yeare of our Salvation 831, and the thirtie third of the Reigne of *EGBERT*, King of the *West Saxons*, who encountering them, on the adjoineing Hills, received foe great an Overthrowe, that he was forced to ^{H. Hunting-} trie for himselfe by Flight, beeing much assisted by ^{don.} the approaching Night: In this Battell hee lost diverse of his chiefest, ^{men} and manie of his Soldiers, amongst whom our Writers have remembred two Bishops, *Readmond*, or, as some write him, *Headmond*,
mond,

mond, Bishop of *Shirebourne* in this Tracke; whom our last Chronicle, *John Speed*, miscalleth by the Name of *Vigfred*; and *Herefrede*, Bishop of *Winchester*.

The *Danes*, growen proude with this their good Successe, desisted not to infest this Kingdome in diverse other Places; neither did their twice beeing vanquished by this King *EGBERT* anie thinge better them, for but eight Yeares after; viz. *Anno 838*, beeing the seconde Yeare of King *ATHELWOLFE*, Sonne and Successour to *EGBERT*, they once more arrived at this *Charmouth*, which Place *Simon Dunelm* and *Hen. Huntingdon* call *Carrum*, and not farre offe encountred King *ATHELWOLFE* with as fortunate Successe as before, for they gave him the Overthrowe.

Charmouth,
Lib. Domest-
day.

The Village itfelfe is now small and of noe note: All that I can say of it is, that *WILLIAM* the First gave it to his Halfe Brother, the Earle of *Moriton*.

Earle of *Mo-*
riton.

Not farre from *Charmouth*, though the Place I cannot preciselie set downe, stands *Tederleighe*, which heretofore gave Name, and still gives Habitation, to the Familie of *Tederleighe*, of noe meane Antiquitie.

Tederleighe.

Numb. 1.

Erm. two Glas-
fiers crippling Irons
in salter, G.

Cathirston.

A little above *Charmouth* stands *Cathirston*, seated on the Dearling of an Hill, which *Katharine*, Daughter and Heire of *William Paine*, whose Ancestours enjoyed it even from *EDWARD* the First Time, brought unto her Husband *William Wad-*

Numb. 2.

S. three Loffenges,
A. two and one.

Paine.

ham,

"Declining

the Countie of DORSET. 13

[3] *ham*, third Sonne of Sir *John Wad-*^{Wadham.}
ham of *Merefeld* in *Somerſet*,
 whose great Grandchilde alienated
Catherſton to Sir *John Geffrey* of^{Sir John Gef-}
Hampton, whose Poſteritie now en-
 joye it.

G. on a Chevron
 between 3 Roſes A.
 a Mullet S. sur L.
 difference.

B. 3 Collumb Pil-
 lars O. 2 and 1.

Behind theſe Hills lieth a little
 Territorie called *Merſbwood Vale*, rich and well
 ſtored with Woods, by meanes wherof it affordeth
 convenient Dwellings. The principall Place in it
 is called *Merſbwood*, which gave it the Name,
 and was antientlie of much Accompt, as the two
 Parkes adjoineing ſeeme to affirme. This *Merſb-*

wood was the ^{in former Times} *Baronets* of *Galfrids*<sup>Geffrey de Maunde-
Maunde-ville.</sup> *Maunde-ville*, who in *HENRY*
 the Thirds Time helde fourteene
 Knights Fees and an halfe in this
 Tracke, and whose Anceſtours helde
 the Manour of *Hardington* in *Somerſet*, as the
 Wordes of the Recorde are, *Delongueſtu Anglie*:^{Conqueſta}
 But *John Demaudem*, his Nephew by his Sonne<sup>his Grandson by his
Son</sup>
John, thirtie third *EDWARD* the Firſt, alienated
 the Honour of *Merſbwood*, with the Hundred of
Whitechurch appertaineing unto it, to *Robert le*

[5] G. a Lion ramp.
 O. on the Breaſt a
 Fleur de Lis B.

[6] *Fitz Paine*, a great Baron. But af-<sup>Robert le Fiſz
Payne.</sup>
 terward *Merſbwood* falling to the
 Crowne by the Attainder of *John*
Matravers, who had bought it of
Robert, Grandchilde of the aforena-^{Matravers.}
 med *Robert Fitz Payne*,¹²¹³ thirteenth

G. 3 Lions paſ. in
 pale A. debruised
 with a Bendlet B.

[7] S. a Fret O. a La-
 bell of 3 Points
 Erm.

E EDWARD

EDWARD the Third, when out of his great Affection he gave unto *Will. de Montacute*, Earle of *Sarum*, an Eagle for his Crest, which himselfe had formerlie borne; gave him alsoe, for the Maintainance of it, amongst other Manours this *Merfbwood*, with *Woodten* adjoineing unto it; all which with the Crest the said Earle regranted with much Honour unto his Godsonne *Leonell*, Duke of *Clarence*, third Sonne of the same King EDWARD; from whose onlie Daughter by the *Mortimers*, Earles of *March*, it came again in short time to the Crowne, unto whose nearest Allies it was ever granted by succedeing Princes, untill of late Yeares: But little doth nowe remaine at *Merfbwood* worthie the Honour of the Place and the Owners of it, the Parkes beeing disparked, the Names disperfed, and the House onlie able by Ruines to shew it hath been such.

Duke of Clarence.

Mortimers.

Philippa

Creeklade

Lambart's Castell.

Felix Mouth,

Crowland.

On the edge of *Breklade* Parke, adjoineing to the *Merfbwood*, riseth an Hill of great hieght, fortified at the toppe with Trenches, which the neighbour Inhabitants call *Lambart's Castell*. Upon what ground I could never yet learne, the Countrie People will shew you an Hole neare the toppe of the Hill, of which they will tell you more Fables than I list to write; and almost as manie as the Monke of *Crowland* did of the Spirits haunting that Place: But leaveing these to enjoye their fonde Opinions, which noe Man can turne them from, I will returne to my purpose.

Not

the Countie of DORSET. 15

[8] Not farre offe, but on the farthest
 B. 3 Mulletts of 6 Points A. Angle of this Shire, stands *Pillesdon*, well knowne by reason of a verie high Hill ariseing there with a Lodge on the toppe, which serveth for a Marke both by Sea and Lande. This Place antientlie had Lords of the

[9] same Name, but sithence the Familie of *Hoddy* have for a good time continued there, from which diverse Knights issued; and from them Sir *John Hoddy* left *Pillesdon* to his second Sonne, Sir *William Hoddy*, Lord Chiefe Baron of the *Exchequer*, whose Posteritie, though with some Change, enjoy it till this Day

Two Miles North East of *Pillesdon* is *Windsor*, which King *Henry* the Second gave unto *Gervais*, named from the Place, *de Windsor*, who held it by *Grand Siriantie*, as our Lawyers terme it, viz. *Serjantus Persevitium moram faciend' ad Scactarium dñi Regis ad Denar' dat' Regis ibid' ponderand' & qualibet die pro servitio illo accipiet riid' de burso dñi Regis.*

From this *Gervais* flourished Knights of great Repute, who lived there, and were Lords of the Hundred (for soe then was it) of *Broad Windsor*, though now united to *Beamister*: But *Alis*, Grandchilde of the last Sir *John de Windsor* by his Sonne *Hugh**, beeing twice married †, joined with her second Husband, *John Everard*, to passe away

[10] his Manour unto Sir *Hugh Courtney* the Elder, whose Posteritie, Earles of *Devon*, and their Kindred enjoyed it till of verie late Yeares.

The

Childhay.

The next Place wee meet withall is *Childhay*, which alsoe in former Ages had Lords of the same Name, from whom by Marriage Right, in King EDWARD the Thirds Dayes, it came to *John de Cra-*

[11]

G. on a Chevron between 3 Bugle hunting horn Hornes A. stringed O. as many cross Crosets fische of the 2d.

[12]

G. a Saltier Vaire between 12 Billets O. a Crescent. for difference

[13]

A. Drake or Wiverne volant G. a Crescent. for difference

Crockheane *Crabirne*
**Crukherne*

Champernone.

Arthur Champernone; seconddie to

Drake.

Henry Drake, with whom she lived still there till of late ^{she} died, the Landes beeing in the Possession of *Bradge of Sadbury*.

Axknoll.

Not farre from this is *Axe*, where, out of an Hill called *Axknoll*, issue three Springs, which, taking their Courses as manie severall Wayes, growe Rivers of good Biggnesse; the principall of them, taking Name from the Place, passeth ere longe into *Devonshire*, and, after crossinge an Angle of this Countie, taketh his Course to *Ax-*

Axstu.

Holloneb.

minster, a well knowen Towne, unto which it emparteth the Name, much celebrated by some Historians for the Tombes of five Princes, who, beeing in the Battell flaine at *Brimaburghe*, were entered in the Church Yarde there.

But I have exceeded my Bounds in stepping into *Devonshire*, wherfore I will returne once more to *Mersbwood Vale* in the heart or midst wherof lieth *Whitechurch* the now chiefe Towne, which took Name from one *St. White* a Virgin Martyr, whose Well the Inhabitants will shewe you

Whitechurch.

you not farre off in the Side of an Hill, where she lived in Prayer and Contemplation, unto whose Honour a Church beeing built was from her named *Whitechurch*; and, that you may not think they feigne all this, you shall finde her registred in your ordinarie Almanack, the third Day of *October*, by the Name of *St. Candida*. *Whitechurch* names the Hundred wherin it stands, and was antientlie reputed a Member of *Mershwood*, whose Owners still owned it.

A Member of *Whitechurch* is *Barne*, late the Barne.

[14] House of Sir *George Somers*, an ex- Sir G. Somers
V. a Fesse daunce Erm. quifite Navigatour, and one of the first Discoverers of the *Barmudoas*, where at last, after manie Voyages thither, he died; but his Bodie, beeing brought unto *England*, was interred at *Whitechurch*.

Having thus taken a Viewe of *Mershwood Vale*, I must entreat you back to the Sea, whose Shore, according to my pretended Method, shall once more bee my Guide untill some Brooke or River drawe mee from it, which I shall not need to seek farre, for, within two Miles of *Charmouth*, a little Brooke falleth into the Sea from *Chideocke*, a Thorough Faire well knowen to Western Travailers, and much inhabited by Sailers and Fishermen. Chideocke.

But most worthie to be remembred, in that it gave both Name and Habitation to the antient and

[15] noble Familie of *Chideocke*, who long Familie of Chideocke.
G. an Escocbean and an Urle of Martlets A. flourished there in Knights Degree, and unto whom much Honour, Lands and Reputation accrewed, by

F

matching

- matching successively with the Heirs of *Robert Fitz Payne*, a Baron, Sir *John St. Loe*, and Sir *John Fitz Waren*, Men of especial Note in these Partes; but his Name found a Period in the last Sir **John Chideocke*, who left for his Heires his two Daughters; *Margaret*, married to Sir *William Sturton*, Ancestour to the new Lord *Sturton*; and *Katherine*, first married to *William Stafford*, Father of *Humphrey Stafford*, Earle of *Devon*, and after to Sir *John Arondell* of *Lanbirne* in *Cornwall*, descended of a right antient and noble Race of Knights, Men from the Conquest, who, untill our Fathers Dayes, were knowen in their own Countrie by none other Name than the *Great Arondell*.
- Sir *Thomas Arondell*, Sonne of this Sir *John*, much encreased his Estate by Marriage with *Katherine*, Sister and Coheire to *John Dinbame*; and his Sonne, Sir *John*, as much his Honour and Alliance by matching with *Elizabeth*, Daughter of *Thomas Grey*, Marquisse *Dorset*, who with her Husband lieth buried under a black Monument in *Chideocke* Church. This Sir *John Arondell* had Issue Sir *John* and Sir *Thomas Arondell*; Sir *John* was Father of Sir *John Arondell*, who by *Anne*, Daughter of *Edward Stanley*, Earle of *Darby*, had *John Arondell* now Owner of this Place,

[16]

A. a Bend S. over
all a Labell of 3
Points G.

[17]

Quarterly G. a
Fesse ended Er.
and G.

[18]

S. a Bend O. be-
tween 6 Fountains
proper.

[19]

O. a Chevron G.

[20]

S. 6 Swallows A.
3, 2 and 1.

[21]

Barry of 6 A. and
B. on a Labell of
S. G.

Place, and who altogether resideth here in that antient Castell like House built by *Chideocke*.

Sir *Thomas Arondell*, second Sonne of Sir *John*, was Father of Sir *Matthew*, Father of *Thomas*, by King *JAMES* created Baron *Arondell* of *Warder* Lord Arondell. in *Wilts*, who, in his younger Years, serving in the Warres against the *Turkes*, under the Emperor *RODOLFE* the Second, was, for his singular Prowesse and Valour, by him created * a Count of Anno 1595 the Empire.

Scarfe two Miles Eastward the River *Bert*, or *Birt*, falleth into the Sea, which, running downe from *Axknoll* by mee remembred already, cometh first to *Beamister*, a pretty Market Towne, that Beamister. gives Name to the Hundred wherin it stands, which, sithence the Incorporation of *Bertport*, hath been chosen by the Justices of Peace to keep their Quarter Sessions in.

Beamister with the Hamlets, in King *WILLIAM* Lib. Domsd. the Firsts Time, belonged to the Church of *Sarum*; but in these Times the *Hors-* Horskins. *kings*, Gentlemen that dwell not farre from the Towne, have enjoyed the Fee Farme of it for some Descents.

[22]
Per pale B. and G.
a Chevron between
3 Lions ramp. O.

[23] Somewhat East of *Beamister* stands *Maperton*, where the *Mor-* Maperton. *gans*, Men of verie antient Gentry in *Devonshire*, have longe lived, unto whom it came, in *HENRY* the Firsts Time, by *Mande*, Daughter and Heire of *John Brett* of that 7. Brett.

[24]
A. a Lion pass.
reg. G.

Place,

A Particular Survey of

Place, whose Ancestours had for manie Descents enjoyed it: But this Familie of *Morgans* ended in two Daughters yet living, married unto Sir *Tho-*

I. Trinchar. *mas Trinchar*, Sonne of Sir *George*

Trinchar of *Wolvhampton*, and

Broadrep

Brandripe. *Brandripe* of *Somerfet*, who liveth there.

[25]

Per pale A. and B. in the first 3 Pales S.

A little Northward from this

Cbedington. is *Cbedington*, almost upon the Edge of *Somerfetshire*, that gave

[26]

B. on a Chevron A. ~~between~~ 3 Plats 3 Crosets S.

Cbedingtons. Name unto the *Cbedingtons*, who were Lords of it even untill *HENRY* the Sixth Time, when, by the Daughter and Heire of *Nicholas*

[27]

S. on a Crofs quarter pierced A. 4 Eagles S.

N. Cbedington *Cbedington*, it came unto *John Buller* of *Somerfet*.

These two last named Places have drawne mee from my Guide the River *Bert*, which, not farre from *Beamister*, passeth under *Parnham*, finely seated within a Parke, the Mansion House of that right antient and worshipfull Familie of *Strodes*, which tooke their

Strodes.

Strode.

Sirname from *Strode*, a Manour not two Miles distant yet in their Possession; and became Lords of this Place by matching with the Heire of *Parnham*, or *Parram*, for

[28]

Conlon
Erm. a Canton
S. a Crofsent A.

[29]

Parnham,
or Parram.

A. a Chevron B. between 3 Pears G.

soe more antiently were they written: Here have they flourished in Knights Degree, even from before the Date of antient Evidences untill this present, and much bettered their

[30]
 Erm. a Fesse G.

[31]
 G. a Lion ramp.
 O. debruised with
 a Bendlet Erm.

[32]
 A. a Chevron G.
 between three Er-
 mines.

[33]
 A. a Chevron be-
 tween 3 Hounds
 Heads erased G.

[34]
 Erm. 3 Piles in
 point S. on a Che-
 vron 3 Bezants.

[35]
 A. on a Fesse be-
 tween 3 Moorcocks
 S. 3 Mulletts O.

[36]
 A. a Fesse engrail-
 ed between 3 Boars
 passant S. with
 Yoakes about their
 Necks O.

[37]
 S. 3 Swords in pale
 A. Hilts and Po-
 mels O. a Crescent
 A. per la defiance

[38]
 B. a Lion ramp.
 crowned A. with-
 in a Border [en-
 grailed] A. charged with
 Torseaux

their Estates by the Heires of Sir Sir J. de Bit-
ton.
*John de Bitton, Fitchet, + Gerard,
 Ledred and Hoddy, Families of Fitchet.
Gerard.
Ledred.
Hoddy.
 good note in these Partes.*

From *Parnham* the River run-
 neth by *Netherbery*, a Prebend of Netherbery.

Sarum and *Strode*, but even now
 mentioned, wherabout inhabite a
 Familie of the *Larders*, to *Mel-* Larders.
Melplafbe.

plafbe, which, as manie Places in
 former Ages, gave Name to the
 Owners, who enjoyed it till a Fe-
 male Heire, in the latter ende of
 HENRY the Fourths Time, brought
 it to her Husband *Walter Moore*, W. Moore.

second Sonne of *Robert Moore* of
Moore, by *Marnhill* in this Shire. He
 had Issue *Richard*, Great Grandfather
 of *Thomas Moore*, whose onlie Daugh-
 ter and Heire *Mary* was married to

the Lorde *Thomas Pawlitt*, second Lorde Tho.
Pawlitt.

Sonne of *William Pawlitt*, Mar-
 queffe of *Winchester*, whose Poste-
 ritie hath alienated it unto *Robert*
Henly of *Henly* in the Countie of
Somerfet.

Then cometh the River *Bert* to *Bertport*, an an- Bertport.
 tient Burrough, unto which it imparteth the
 Name, feated between two Rivers, which not farre
 offe, joineing with a little Rill more, offer a fitte
 Place for an Harbour for Shipping, which for-

merlie hath been foe, but now is altogether choaked with the Sands.

This Towne had in it, in EDWARD *the Confessors* Dayes, one hundred and twentie Houses; these, for all Services to the King, defended themselves, and payed Gelt or Tribute after the * Rate of V Hides, that is to wit, to the Use of the Kings Houscarles [or under Servants] halfe a Marke of Silver; alwayes reserved the Customes which appertaine to the Forme of one Night [that is, to entertaine the King and his Retinue one Night] There was one Mint Master, who payed the King one Marke of Silver and twentie Shillings when the Coyne was altered. Now there are onlie an hundred Houses, twentie beeing destroyed.

Lib. Domsday
** Geldabant.*

But, because I will not stand upon mine owne Translation, you shall have the Wordes of the originall Recorde.

In Bredepoite t' h. E. erant Cxx. dom' et ad omne serbitiam regis defend' se et geldab' pro v. hid' scilicet, ad opus Husclarum regis, dimeds' marc' argint' except' consuetudinib' que pertinent ad firmam i. nortis. Ibi erat i. Monetarius, reddit regi i. marc' argint' et xx. s. quando moneta vertebatur; modo sunt ibi C. dom' et xx. sunt distructe.

defend' se et

What time *Bertport* began to be an Harbour of anie note surelie I could never have any notice, neither is it at all mentioned in that Roll, in which were recorded both the Men and Shipping sent by most Havens in *England*, to assist their then King EDWARD the Third, when neither *Lime* before mentioned

mentioned, nor *Weymouth*, the Neighbours on either hande, were free.

But concerning the Haven I will conclude with Mr. *Cambdens* Wordes, who, speakeing of this Towne, sayeth, *It is not able to maintaine an Harbour, albeit in the Mouth of the River, beeing on both sides enclosed with little Hills, Nature seems as it were of purpose to have begun an Haven, and in some sort requireth Art and Mans Help to accomplish the same.* Camd. Brit. fol. 210

As for the Towne, its more old than faire, it sends Burgesses to the Parliament, by an especiall Act of which Court it was in our Fathers Dayes provided, *That* (for a certaine limited time in that Act specified) *the Cordage, or Ropes for the Navie of England, should be twisted and made noe where else* : As well in respect of the adjoineing Soyle yeilding great Store of the best Hemp, as alsoe the Skill of the People in twisting them ; by which Trade, and Lynceing Thread, ^{from where} which ^{Linne} there is solde weeklie in great abundance, ^{from where} they reape their best Commoditie. greatest Advantage

There is in the Towne one onlie Church, in which you may see a Marbill Tombe with this Inscription, haveing the Date and latter ende torne out,

Hic jacet Wills' filius Elizabethe Comitiss' Cantie et consanguiniss' Phillipe quandam regine Anglie, etc. ca.

with the Armes on the Margent affixed on it. Arms seen in MS.
The want of the rest of this Inscription makes it imperfect who this *Will* should bee, but its most likelie,

likelie, that it was her Sonne by her second Husband, who was second Sonne to *Eustace* Lorde *Damprecourt* in *Henault*; for that her first Husband *John Plantagenit*, Earle of *Kent*, Grandchilde to King *EDWARD* the Firft, as our Historians write, died issueless the twentieth sixth of King *EDWARD* the Third.

Lord Damprecourt.
J. Plantagenit.

Lastlie, I will not overpasse, that an antient Familie by dwelling in this Towne got their Sirname from it, and after removeing into *Somerset* retained it, and were still in old Evidences written *Magister Johannes*, or by what other

J. de Bridport

Name he was called, *de Bridport*.

[39]

Allington.
Chideokes.

On the West side of *Bertport* lieth *Allington*, more truelie *Ath-*

A. a Bend E between 6 Roses G.

Symsbury.

lington, where the *Chideokes*, antientlie Lordes of it, built a Lazer House for infected People, by which that little River that joineth with *Bert* passeth, whose Fountaine you may see at *Symonsbergh*, or as wee now call it *Symsbury*, not farre offe; whence I take it *Hollensbed* called the River. This *Symsbury* belonged to the *Abbot* of *Cearne* even from before the Conquest, but upon the Dissolution came to the Duke of *Somerset*, and is now the Dwelling of *Foukes*, who fetcheth his Descent from Gentlemen of good Esteem in *Staffordshire*.

[40]

V. a Fluer de Lis A.

Foukes.

Bradpole.
J. de Morevile.

Upon the East side of *Bertport*, and not much below it, joines with *Bert* two Brookes in one Streame, upon the verie meeting of which standes *Bradpole*, in King *JOHNS* Time the Seat of *John de Morevile* (of great

[41]

Lozeng O. and B. note)

note) descended, as it should seem by his Armes, from the Barons *de Morevile*, famous at those Times in *Cumberland*, who helde it, with the Hundreds of *Beamister* and *Redhove* appertaineing to it, by Sergeantie, that hee and his Heires should finde one Man armed in the Kings Armie in this Countie, for fortie Dayes at his owne Cofts, whensoever Occasion should require.

This Man dyeing without Issue Male, his Estate

[42]
Lozenge O. and B.

came, by his onlie Daughter *Ellen*, unto Sir *Ralph de Gorges*, whose Sonne Sir *Ralph de Gorges*, leaveing

Sir Ralph de Gorges.
Ipsa ob. 20
Edw. 1.
Ob. iste 17
Edw. 2.
S.

his Ancestours Coat of Armes, assumed his Mothers, which was *Lozenge O. and B.* a thinge usuall

in those Dayes: But between his Sonne *Ralph* and *Warberton* of *Chefbire* a memorable Controverfie

Warberton.

arose, for bearing those Armes; to which, beeing earnestlie followed in the Earle Marshalls Court, *Warberton* proved for well his Right, that the *Gorges* had then and there assigned unto them, a *Chevron G. on the Lozenge O. and B.* for a Difference, which his Posteritie helde of late, that they have resumed their more antient and heritarie Coat againe.

S
Gorges as a Whiz/pea
a. their original Coat
was they now Quarter
with that above H

The last, named *Ralph de Gorges*, left one onlie Daughter, *Eleanor*, the Wife of *Theobald Russell*,

T. Russell.
Ob. 3 Edw.

whose younger Sonne, *Theobald*, assumed both the Sirname and Armes of *Gorges*; for that by the Mothers Gift hee enjoyed their Estate, and from him the *Gorges* of *Somerfet* and *Wilts* are lineablie descended.

lineally

The first of those two Brookes, which joineth
 with the River *Bert* at *Bradpole*, ariseth at *Por-*
stocke, which, with the adjoineing Countrie, was
 in former Ages a Forrest, called by that Name;
 the Bailiwicke of which King HEN-

[43]

RY the Firft gave to *John Delalynde*;
 but nowe it is most destitute of
 Woodes.

G. 3 Bucks Heads
 couped A. 2, 1.

Not farre from this the Rill entertaines the two
 Streames, which cometh from *Askerwell*, which,
 in WILLIAM the Firfts Time acknowledged the
 Abbot of *Tavistoke* in *Devon* for Lord; but si-
 thence the *Grays* helde it.

A Neighbour to this is *Edgarden Hill* or *Castell*,
 in former Ages a most strong Fort, which rising of
 a great Height, ^{had} that, the toppe fenced with a tre-
 ble Ditch, it ^{gives} Name to the Hundred wher-
 in it stands: And that it takes ^{its} Name from ED-
 GAR, the *West Saxon* King, I dare not affirme,
 haveing nothinge to prove it, but the nearnesse of
 the Name. It better likes mee to think this the
 same Place, which in *Domsday Book* is named *Or-*
gareston; but whether it took Name from *Orga-*
rews, Earle of *Cornwall*, I knowe not, though I
 think I should runne into noe great Errour to be-
 leeve it.

Haveing brought these two Brookes unto the
Bert, and that into the Sea, the Shore shall once
 more bee my Guide; passeing upon which, scarce two
 Miles East, you may see the Fall of *Bride*, a little
 Rill. This ariseth, not farre into the Countrie, at
Bride, unto which it giveth the Name; and thence
 taking

the Countie of DORSET. 27

[44] taking its Course by *Little Bridy*, Little Bridy.
 where Sir *Robert Meller*, now Sir R. Meller.
 Lord of it, hath built a faire
 House, issueth into the Sea at *Brideton*, corruptlie Brideton vel
 Burton.
 called *Burton*; which Place King HENRY the First
 gave to the Abbie of St. *Stephen* at *Caine* in *Nor-Caen.*
mandy, to redeeme his Fathers Crowne and other
 Regall Ornaments, which in his Death Bed hee
 gave to that House.

Not farre from *Burton* stands *Kingston Russell*, Kingston Ruf-
 fell.
 an obscure Hamlet, yet antientlie the Possession of

[45] the *Russells*, Barons of high Re- The Russells.
 pute in *Gloucestershire*, who helde
 it by Grand Sergeantie, that they
 should present a Cuppe of Beere unto our Sove-
 raigne Lord the King, on the 'foure principall
 Feasts of the Yeare; as it is in an old Recorde of
 HENRY the Thirds Time, when it was owned by

[46] *Ralph Russell*, who by *Isabell*, Co-
 heire of *James Newmarche*, or James New-
 marche.
 De novo *Mercatu*, a great Baron, Ob. 25 Edw.
 1.
 left Issue *Ralph Russell*, his eldest Sonne, of *Der-* Ob. 29 Edw.
ham in *Gloucestershire*; from whom, as their Ge- the heir general. H
 nerall, *Denis* of that Place is descended; *Robert*, Denis.
 his second Sonne, died without Issue; and Sir *Wil-* Ob. 49 Edw.
liam Russell, unto whom by his Fathers Gift this Ob. 10 Hen.
Kingston fell; *Theobald* his Sonne took to Wife Ob. 10 Hen. Had a Son
Eleanor, the onlie Heire of *Ralph de Gorges*, who called Theobald who
 made him Father of Sir *Ralph Russell*, and *Theo-* look &c. ms. H
bald, who, as not long sithence I noted, took the
 Sirname of *Gorges*; Sir *Ralph* was Father of Sir
Maurice, Father of Sir *Thomas Russell*, whose
 onlie

A Particular Survey of

onlie Daughter *Mary*, dyeing before him without Issue, hee left for his Heires Gene-

- [47]
- J. Hackett.* ralls, *John Hackett* his Aunts Sonne
of the whole Blood, and *Margaret*
J. Remys. Wife of *John Remys*, and *Isabell*,
S. Heytfeld. Wife of *Stephen Heytfeld*, his halfe
Sister; and for his Heire Male
Sir T. Gorges. Sir *Theobald Gorges*, Grandchilde of his great Un-
T. Russell. cle *Theobald Russell*, who, as even nowe I noted,
affumed the Sirname of *Gorges*.

In our Waye, not farre from the Shore, stands
Swier, of which I took this out of an old Recorde
of HENRY the Thirds Time.

- R. Bellett.* Maner' liber' de *Swier* fuit esthaeta dom'
Regis, et domin' Rex *Johannes*, illud
dedit *Roberto Bellett*, et idem *Robertus*
W. Bellett. *Willielmo Bellett* filio suo, et idem
M. de Newburghe. *Willielm' dotabit Marger' de Hobo-*
burgo, que tenet illud, et valet x. lib'.
[49]
A. on a Chiefe G.
3 Cinquefoils A.
[50]
Bende of 6 O. and
B. a Border en-
grailed G.
Beuly of ms.

- And in another Inquisition, the eighth of EDWARD
the First, I finde that *Henry de Newburghe* past it
to *William Montacute*, who gave it in Franke
Marriage with his Daughter *Avis* to *Galfride de*
G. de Nevile. *Nevile*; which *Avis*, in her Widow-
J. Delalynde. hoode, alienated it to *John Dela-*
lynde, Father of *Walter* who then
helde it: But of this enough.

- Berwicke.* Near Neighbour to *Swier* is *Berwicke*, the an-
De la Toure. tient Seate of the more antient Familie *De la*
Toure, written alsoe in old Recordes
de Turri; whose Heire Generall
brought it to the *Russells*, of a dif-
[51]
G. A.
A. a Saltier G.
[52]
B. a round Tur-
ret A.

ferring

[53]
 G. 3 Herrings na-
 yant in pale A.
 Descr in [54] Ms.
 Tabl. S. Crucial fitch,
 and a Griffin ramp
 griaunt A.
 Descr in [55] Ms.
 Tabl. S. 3 Chevrans Er.
 a Crescent O.
 Descr in [56] Ms.
 A. a Lion ramp.
 G. on a Chiefe S.
 3 Escallops A.

ferring Stocke from those before mentioned, from whom there issued Knights of the best note, who increased their Liveliehoode by joining in Marriage with the Heires of *De la Toure, Hering, Froxmer* and *Wise*; from the last of which issued *John Russell*, who, under King HENRY the Eighth and EDWARD the Sixth, obtained the Titles of *Baron Russell* and Earle of *Bedford*, which Style, *Baron Russell* and alsoe his Place are nowe descended to the great Grandchilde *Edward Russell*: But the House is wholelie ruinated, for, by reason of the neare Neighbourhoode of the Sea, the Owners were heretofore soe much pestered with the *French* Pyrates, that they were forced to forsake their antient Houses, and for safetie to retire more into the Land.

The Families
 of *Hering,*
Froxmer, and
Wise.

J. Russell.

Baron Russell.

E. Russell.

[57] An Experience of this had *Bex-* *Bexinton.*
inton in our waye, which *Mande,*
 Daughter and Heire of *Robert de* *R. de Aron-*
Arondell, and Wife to *Gilbert de* *dell.*
 [58] *Percey,* in the Yeare of our Sal- *G. de Percey.*
 vation 1193, gave to the Abbie of *Abotsbury*;
 for which *William,* Sonne of *Walter de Aron-* *W. de Aron-*
dell, they entertained in their Convent: For this *dell.*
 Place was burnt by the *French,* and the Inhabi- *Whom See Patent*
 tants, carried with them, were forced to redeeme *ms*
 themselves with a great Price, the eighteenth of
 HENRY the Sixth, sithence which Time it hath
 beene converted to a Farme, for want of Inha-
 bitants.

The next Place wee meete withall
of anie note is *Abotsbury*, where,
if you will beleve a Relation in

[59]

B. 3 double Keys
O. 2, 1.The Register
of *Abotsbury*
Monks.*Bertufus.*

Sir Ore.

Portsham and
*Helton.**Cermill* Ab-
bie.

the Register of that Monasterie, was built, in the
verie Infancie of Christianitie amongst the *Britains*,
a Church to St. *Peter*, by *Bertufus* an holie Priest,
unto whom the same Saint had often appeared,
and amongst other things gave him a Charter
written with his owne Hande, which will bee
needleffe for mee to exemplifie; onlie in it St. *Peter*
professeth, *to have consecrated the Church himself,*
and to have given it to Name, Abodesbyry. But
to leave this, *Abotsbury* after, as it seemes, be-
came a retiring Place for the *West Saxons* Kings,
who beeing afterwards vanquished by the *Danes*,
King *CANUTE* gave to Sir *Ore* his Houscarle this
Abotsbury, as alsoe *Portsham* and *Helton*: All
which the said *Ore* and Dame *Thole* his Wife,
haveing noe Issue, gave unto the Church of St. *Pe-*
ter at *Abotsbury*, longe before built; but then de-
cayed and forsaken, by reason the *Rovers* from the
Sea often infested it. Here afterward the said *Ore*,
with the Consent of St. *EDWARD* the King (whose
Steward hee was) in the Yeare of our Salvation
1044, built a faire Monasterie, and stored it
with *Benedictine* Monks from, *Cermill* Abbie,
which Gift of his was confirmed by the Charter of
St. *EDWARD*, *WILLIAM* the Firrst, *WILLIAM* the
Seconde; and diverse succedeing Kings and Popes
likewise granted them manie Immunities, as Free-
dom from my Lorde Admirall, Wreck of the Sea;
neither were the Gentry of those Times anie
thinge

thinge behinde, in givinge large Revenues unto them, soe that they grew verie rich; an apparent Testimonie of which was the often newe buildeing their Monasterie and Church; and at the upper ende of that a Chappell, dedicated to the Virgine *Mary*, of most excellent Workmanshippe; as alsoe neare halfe a Mile of the toppe of a rough high Hill another Chappell, dedicated to *St. Katharine*, built altogether with Stone with an arched Roofe of faire Workmanshippe, which still remaines, though to noe other Use than for a Sea Marke. But I will returne to the Abbie, which though it were stronge, yet was it not able to beare that fatal Blow, which HENRY the Eighth gave to all Religious Houses, at which time was utterlie subverted the Church; whence, as the Opinion is, the Bones of the Founder *Ore*, inclosed in a daintie Marbill Coffin, which I have often seene, were removed to the adjoineing Parish Church: As for the rest, who soe dearelie bought their Sepulchres, they have not nowe soe much Priveledge as those that bee in open Church Yards. After the Dissolution *Abotsbury* was purchased by Sir *Giles Strangwayes*,^{Sir G. Strangwayes.} who, as I have hearde, preserved that curious Chappell for his Place of Sepulchre; yet after was it demolished, and in place of the

[60] Abbie a faire Mansion House built,
 nowe descended to Sir *John Strangwayes*.^{Sir J. Strangwayes.}

Abotsbury Towne is but poore; their chiefest Trade consistes in Fishing. King EDWARD the First granted unto this Abbot a Market on the Fridayes, which

A Particular Survey of

which Charter, beeing longe discontinued, was lately revived by the nowe Owner of it, Sir *John*.

Not farre from *Abotsbury* Towne passeth into the fleete Water a little River, which cometh downe from *Portsham*, a large Parish heretofore belonging to the Abbot of *Abotsbury*, taketh its Course by *Ellworth*, an Hamlet, which King WILLIAM the First gave unto *Robert* the Sonne of *Pagan*, and his Posteritie to the before mentioned Abbie.

[61]

Per pale A. and S. a Fesse counterch:

From this Shore runneth out a Bank or Ridge of Sand and Peeble Stone, even unto the Island *Portland*, which yeildeth a Land Passage into it, except a little Cut with a Ferrie Boat. Passing alonge this Beach you shall see nothinge but little

Island of *Portland*.

for

Flete.

Max. Moone.

Chikerell.

Walleis.

Fesop. Buckland. Ripers.

The *Ripers*.

The *Frampsons*.

Weeke.

Villages, amongst which are *Flete*, (nowe the Seate of *Max. Moone*, who deriveth his Descent from the more antient Earles of *Somerset* of that) ^{name} and *Chikerell*, where heretofore dwelled the *Walleis*, Men of especiall note in these Partes, but nowe *Fesop*, ^{then} as alsoe ^{you see} *Buckland, Ripers*, which Denomination it took from the *Ripers*, antientlie Lordes of it; but it hath for manie Descents belonged unto the *Frampsons* newe Owners of it.

[63]

G. a Manch Er. the Hand proper, holding a Fluer de Lis O. within a Border A. a Crescent.

[62]

Barre of 8 A. and G. on a Canton of the first, a Bend fished of the seconde.

[64]

G. 6 Lozenges O. 3. 2. 1.

[65]

A. a Bend G. cotised S. a Crescent. sur le Siffonne

Sic in M.

Facile in G. ad also when you see Buckland River H

Tamely of de Ripers or River. H

Not farre from which stands, almost environed with the Sea, *Weeke*, haveing the Name verie agreeable to the Scituation, if wee beleeve those who

who understand *Weeke* as well to signifie the Carving or Reach of the Sea, as a Towne or Burrough. This Place with *Portland*, *Weymouth*, and others Weymouth. near adjoineing, were, by *Gilbert de Clare* Earle G. de Clare. of *Gloucestershire*, gotten from the Church of *Winchester*, by waye of Exchange; whose Posteritie after brought them into the Crowne, and ever sithence it hath beene allotted out for a Parcell of the Jointures of the Queene of *England*.

From *Weeke* the Sea, working somewhat farre into the Land, yeildeth a convenient and safe Harbour for Shippeing, in the Mouth of a small River called *Wey*, from which the Haven hath River Wey. the Name *Weymouth*. This Brooke, scarce three Miles offe, first breaketh out at *Wey*, which it nameth, nowe from the Scituation called *Upwey*; Upwey. but more antientlie, from the Owners, *Wey Ba-* Bayeux

[66] *youffe*. For the Land it was of *Al-* Allen de Ba-
G. 3 Pallets O. on *len de Bayouffe*, a Baron in King youffe.
a Chiefe O. 3 E- JOHN'S time, whose Sonne *John*, 28
scallops G.

[67] S. a Fesse between
3 Escalops A. and Heire, *Elias Rabayne*, forfeited E. Rabayne.
 it to King EDWARD the Firft. After, in RICHARD
 the Secondes time, it was purchased by *Walter*
Frampton, Ancestour, and alienated by his Sonne W. Frampton. See in MS.
Robert unto *John Gould*, who left that to his Sonne J. Gould.
John nowe Owner of it.

The River *Wey* passing thence names little Villages, and then falls into the Sea at *Weymouth*, opposite to which on the other Bank stands *Mel-* Melcombe.
combe, an antient Burrough; between whom and

Weymouth arose a great Controverſie, both enjoying like Priviledges, and both challenging the particular Immunities of the Haven, which lieth in the verie Boſome of them. Each

Buckler of Weymouth.

of them have taken the Overthrowe of the other, but not reſting by that, continuallie commenced newe

[67]

S. on a Feſſe between 3 Dragons Heads erazed A. 3 Escallops S. Stars Tab.

Suites. At length, (haveing wearied the Lordes of the Councill and other Courts, with their contentious Importunities, by the Advice of that wiſe Counſellour *William Cecill*, Lorde Treafurer of *England*) they were by Acte of Parliament, the of Queene ELIZABETH, incorporated into one Bodie, governed by one Maior, and Aldermen his Aſſiſtants: Immediatelic upon which they conjoined themſelves together, by that faire Bridge of Timber which wee ſee; yet ſtill they ſende either of them two Burgeſſes to the Parliament.

Each

Both theſe Townes have certainenlie riſen from the Conveniencie of the Harbour, and from ſmall Beginnings, for neither of them till of late time had a Pariſh Church. *Weymouth* without all queſtion is much the antienter, which may appeare both in that it had the Precedencie given in the Name, when by the foreſaide Acte of Uniteing it was decreed, *That it ſhould bee called the Towne of Weymouth and Melcombe Reges*; and alſoe that you ſhall finde mention of it in ſome antient Recordes: And that it was heretofore of verie ſufficient Abilitie well appeares, in that they were able to aſſiſt their then King EDWARD the Third with 15 Shippes and 263 Mariners, what time he prepared to beſiege

Aide to Edw. 3, 15 Shippes and 263 Mariners.

siége *Callis* in *France*, which Rate I assure you noe Haven in these Partes came neare unto; but they were not to bee blamed, to make what strength they could against the *French*, who, both then and manie times sithence, have assayed to burne their Towne and destroy the Inhabitants.

Weymouth as nowe it is is but little, consisting chieflie of one Streete, which for a good space lieth open to the Sea; and on the back of it riseth an Hill of such steepnesse, that they are forced to climbe up to their Chappell by 60 Steppes of Stone, from whence you have a faire Prospect of the Towne and Haven lieing under: And from the other side you may see *Weeke*, the Mother Church of *Weymouth*. *Melcombe*,^{tho} on the other side, though *of* the River much surpasseth the other for Conveniencie of Scite; for this standing on a Flatte affordeth roome for Buildings, with a Market Place and convenient Streetes, and alsoe Yards for their Wares, by meanes wherof most of the Marchants have chosen this for their Habitation, which of late Yeares is fairelie newe built. There antientlie was placed the Woolle Staple, but King HENRY the Sixth took it from them, and gave it to *Poole*, when hee granted to it the Priviledges of an Haven.

These Townes nowe united gaine well by Traffique into *Newfoundland*, where they have had 80 Saile of Shippes and Barkes; as alsoe by a nearer Cut into *France* opposite unto them, when they returne laden with Wines, Cloth and diverse other usefull

usefull Commodities, with which they furnish the Countrie.

Overagainst this Haven lieth the Isle of *Portland*, and by the Sea a League distant from it; but in one place, as I have already noted, passeable on drie Land. Concerning the Name Controversie hath risen, some thinkeing it took Name by reason of the Scite opposite to the Port of *Weymouth*; which Opinion I cannot but reject, for that I beleeve it had to Name *Portland* before the other had anie Being: And therefore I will content my selfe with the Opinion of the judicious *Cambden*, who voucheth for it the Historie of *Winchester Church*, which is, *That it took Name from one Port, a noble Saxon, who, in the Yeare of our Salvation 703, arriveing there, much infested and annoyed these Coasts.* After, in the declineing Age of the *Saxons* Empire, *Portland* felt often the violent and furious Rage of the *Danes*, who when they came as Scoutes, *Anno 783*, to discover the Goodnesse of the Land, and good Places for landing, as alsoe what Resistance the Inhabitants could make, haveing then but onlie 3 Shippes in their Companie, touched first of all at this Island, whence (either for want of good Landing, which is most likelie, for there is none, or being driven away by the Inhabitants) they retired to *Tingmouth* in *Devon*, where they set the first Foot on *Englands* Ground, with soe good standing, that albeit they were diverse times overthrowne, and chased away, they never desisted untill their King *CANUTUS*, *Anno 1017*, got the Crowne upon his
Head

head. Afterwards King EDWARD the Confessour gave *Portland* unto the Church of *Winchester*, upon this Occasion ;

The King, takeing Dislike against his Mother *Emma*, by the Instigation of his great Favourites, *Robert* Archbishop of *Canterbury*, and *Godwin* Earle of *Kent*, amongst diverse other Objections alledged, That shee, under the Colour of private Devotion, used over familiarlie the Companie of *Aldwin* Bishop of *Winchester*, to the Kings and her owne great Dishonour ; upon these Surmises was alsoe her Substance seized to the Kings Use, and her Bodie committed to safe Custodie in the Abbie of *Wherwell*. But shee, knoweing her Innocencie in all, especiallie in the Accusation of Incontinencie, refused not to undergoe that harde Lawe, or Tryall by Fire, called *Ordalium*, which was thus ;

Shee (in the Prefence of the King her Sonne, and diverse other Nobles) beeing blindfolded, was to passe over nine Plowshares red hotte ; which shee, in the Church of *Winchester*, with whose Prelate shee was suspected, performed without anie the least Harme: Wherby shee not onlie cleared herselfe of that Imputation, but made her Chastitie more famous to Posteritie. And, in Remembrance of this her Deliverance, shee gave to the same Church nine Manours, equall in number to those Irons shee passed over ; alsoe her Sonne King EDWARD, much repenting of the Wrongs hee had done his Mother by false Suspicion, gave, for Expiation of his Fault, unto the same Church this Island,

L with

with *Weeke* and *Weymouth* appertaineing unto it :
G. de Clare. All which *Gilbert de Clare* Earle of *Gloucester* got
 from the Monks, by waye of Exchange, in ED-
 WARD the Firfts time; from whose Posteritie it
 came to the Crowne.

Haveing given you what I have founde in antient
 Histories of this Island, I think it not amiffe to
 shewe you it, as at this present it is.

*Sandfoote
 Castell.*

First at the verie Landing you shall see a stronge
 Castell, built by King HENRY the Eighth, oppo-
 site almost unto another on the Landfide, called
Sandfoote Castell; these two command all the
 Shippes, which passe into this Roade, for between
 them they must passe, who, if upon Summons
 vayne not, they presentlie sinke; for, by reason of
 their lowe Scituation, they take them between
 Winde and Water, and soe spoile them.

From *Portland* Castell you have but one easie
 Passage to the toppe of the Island amongst Rocks,
 with which it is wholelie environed, and all Places
 unaccessable but this onlie; and it is soe ill, that
 you can with noe great safetie ride either up or
 downe. On the toppe you may see the whole
 Island lieing verie flatte, in compasse about seven
 Miles; the Grounde verie good for Corne, and in-
 different Pasture; but soe destitute of Woode and
 Fuell, that the Inhabitants are glad to burne their
 Cowe Dung, beeing first dried against Stone Walls,
 with which their Groundes are enclosed alltogether.

On the South Point stands the onlie Church, soe
 near the Sea, that for Safetie of it they have beene
 forced

forced to wall the Church Yarde Bankes almost of an incredible Height, soe that it even afrighte one to look downe. From thence you maye see the Race of *Portland*, as it is called, which is the Meeting of the two Tydes, with soe great Striveing and Beateing of the Waves, that it is most dangerous for anie Barke to passe over it, though in the calmest Season. Neare the Church, but at least fiftie Steppes of Stone above it, stands the Walls of the olde Castell, for Scite, before the Invention of Ordnance, in Mans Judgment impregnable; yet was it both forced and wonne by *Robert Earle of Gloucester*, base Brother to *Maude* the Empreffe; and in her behalfe, what time shee waged Warre with King STEPHEN for her Right. Portland Race. Anno 1143.

At this Place, in the Yeare 1588, the *Spaniards* with their supposed invincible Armie strived to land; but beeing prevented by the *English*, between them there begun, in the fight of all the Coast, such a Fight that they were forced to acknowledge their Armie vincible, and to shift for themselves, though manie Hundreds of them came short home, and two of their great Shippes brought into *Weymouth*. Armada. ms. Armada

To conclude, *Portland* is not destitute of fresh Water, hath plentie of Corne, Sheepe and Cattell; alsoe such excellent Quarries of Stone, that, for the solidnesse and durablenesse, it is transported unto *London*, and that in great plentie, sithence it pleased the King Anno 1610, by the Advice of his Architectours, to make choice of *Portland* Stone, for the Reedifying of his Banquetting House at *White-* Architects ms.

.. Begun 1694 & Finished in 2 years at hall.
Walspole anecdotes of painting U.2 m.146.

ball. The Inhabitants were in their foregoeing Ages much noted, for their Dexteritie in ftinging: their Holde, as they call it, is Gavelkinde, a Tenure feldome founde in thefe wefterne Partes; the Customes and Immunities of it, if you defire to knowe, I referre you to *William Lambert*.

But nowe I think its time to take Boate, and paffe to the other Shore, which lieth ftrait Eaft untill it come to the Isle of *Purbecke*, and in the waye biddeth farewell to thefe Places.

slinging
Gavelkinde.
Lambert his Perambulation of Kent, towards the End of that Book.
Purbecke.
Sutton Poynes. First *Sutton Poynes*, a Libertie or free Manour, which the *Poynes*, Men of especiall Respect in thefe wefterne Partes, *De honore* [68]

Glocestria
Gloverinz & pertinet vavasori suo, as the Wordes of an olde Recorde are; *Barry of 8 O. and G.*

S. Nicholas Poyntz
but *Sirincoll puriz* (as he was antientlie written) in EDWARD the Secondes time, gave *Sutton* in Franke Marriage with his Daughter *Margaret* to

Sir J. de Newburghe. *Sir John de Newburghe*, of whom I shall have occaſion ere longe to ſpeake.

[69]
Bende of 6 O. and B. a Border ingrailed G.

Osmington. A Mile offe ſtands *Osmington*, which King *ETHELSTANE* gave to the Abbie of *Milton*, and which nowe is become the chiefe Seate

The Warhams. of the *Warhams*, deſcended from the ſame Stocke that *William Warham*, Archbiſhop of *Canterbury* in *HENRY* the Seventh his time, came *John Warham*.

[70]
G. a Feſſe O. between a Goats head coped in chiefe A. 3 Escallops in baſe O. a Border ingrailed.... O. Tabl

Adjoineing to this, heretofore dwellt a Familie that, iſſueing from *W. del Mari. William del Mari* (Servant to King

[71]
B. a Chevron Er. between 3 Escallops A.

WILLI-

WILLIAM the First, who gave him diverse Lands in his Tracke) successivelie varied the Names of *Del Mari, De la Sea* and *Meere*, as it is most likelie from their Habitation soe neare the Sea. But the onlie Heire of them, in the beginning of

[72] HENRY the Sixths time, was wedded to *William Gerard*.
B. a Lion ramp. Er. crowned O. *W. Gerard.*

The next Place we meete withall is *Pokswell*, which for a longe time had Lordes of the same Name, whose Issue fainting, in EDWARD

[73] the Fourths time, it was supported by Heires Females unto the Families of *Hasey*: But nowe it is the Dwelling of *Heninge*, whose faire

[74] newe House much commendes it.
Barry of 6 G. and Er. *Pokswell. See A 1043
Plan O. S. M. 9/H*
Barry wavy of 6 A. and B. on a Chiefe G. 3 Besants. *Hasey. Husey Henry's M
Heninge.*

Somewhat more into the Land, and yet in our Waye towardes *Purbecke*, stands *Owre Moygne*,

[75] which King HENRY the First gave to *Ralph le Moygne*, or, as in the Recorde he is written, *Rado Monacho*, to bee helde by Sergeantie in the Kings Kitchen. The Posteritie of *Ralph* continued there in Knights Degree, even untill King HENRY the

Fourths time; when Sir *John Moygne* by his Wife *Foane* (Daughter and Heire of *Belvale*, descended from the Heire of *Maundevile* of *Mershwood*) left Issue onlie two Daughters his Heires: *Elizabeth*

[76] Wife to Sir *William Sturton*, Ancestour to the nowe Lorde *Sturton*, who yet hath an antient House there, and from whom is branched another Familie dwelling alsoe at *Owre*. *Esther*, 2de Daughter

ter of Sir *John Moygne*, was married to Sir *William Bonvile* of *Somerset*. These *Moygnes*, that I maye note foe much by the waye, gave for their Coate of Armes (*Barry of 6 Or and Vert*) as I have seene in olde Seales in this Church and others in these Partes; and this I note the sooner, because some, ignorant of this Familie, have deduced them from the *Mobunes* of *Somerset*, frameing for them their Coate of Armes (*Or, a Crosse raguled Sable*) Which, though it bee a grosse Errour, yet hath it taken foe deepe roote, that the Lorde *Shirto* doth still quarter it; for the *Moygnes* whose Coate is, as you have hearde, and the Crest to it (*a Demy Monk with a whippe in his Hand*) taken from the Name, and not from beeing whipped out of a Monasterie, when the other Issue Male failed, as some have fondlie imagined.

[77]

S. 6 Mulletts A.

See in Ms. f Seats

See in Ms. Stouton

Winfret

Winfrest.

The next Place that offers itselfe in our Waye is *Winfrett*, which gives Name to the Hundred wherin it stands, and took the Addition of *Newburghe* from the antient Owners of it; for King *HENRY* the First gave unto *Robert de Newburghe*, third Sonne of *William de Newburghe*, Earle of *Warwicke*.

[78]

Bende of 6 O. and
B. a Border ingrailed G.R. and W. de
Newburghe.

Maner' de Winfrot cum pertinent, scilicet Tullworth, et Burton, et totu hund' de Winfrot, et due partes hund' de Hasetoze, per serbit' camerarii de Donn' Reg' in cap.

But this Tenure by Chamberlainshippe continues
not

not longe ; for I finde, by another Inquisition, that it was helde

Per servit' ^{dandi} tenendi aquam manibus Dom' Regis die coronationis sue, et habebat p'lvem cum lanatozio, Post mortem Rob' de nom' Burgo, 12 Edw. 3.
per servit' predict'.

Which, I assure you, is a verie honourable Tenure. These Gentlemen lived not farre offe at *Lullworth*, Lullworth. in great Reputation and Honour, inferiour to fewe of those Times, untill their Estate fell by

[79] an Heire female to *John Lorde Marney*, John Lorde Marney. whose two Daughters brought a rich Inheritance unto their Husbands ; but ere longe it came wholelie to *Thomas Lorde Howard*, Tho. Lorde Howard. who had married *Elizabeth* the eldest Daughter ; for that

[80] *Catharine* the 2de Daughter, Wife of *Thomas Lorde Poynings*, Tho. Lorde Poynings. died without Issue ; yet upon her Patrimonie, not farre hence, her Husband built

[81] an House, and called it after his owne Name *Mount Poynings*, Mount Poynings. which *Thomas*, 2d Viscount *Bindon*, Tho. Viscount Bindon. Sonne of *Thomas Howard* and *Elizabeth Marney*, Tho. Howard. pulled downe, when hee built his newe

Castell at *Lullworth*, the antient Seat of the *Newburghes* ; where you may ^{now} see a fine Castell, mounted on highe with Turrets at each Corner, well seated for Prospect and Pleasure ; but of little other Use, allthough it stands adjoineing to the Sea. Adjoineing to it is a large Parke, reaching from this even to *Bindon* his other House. The greatest Honour that *Lullworth* can boast of, is
giveing

giving Entertainment to the King as often as hee cometh the westerne Progresse, who chose it to disporte himselfe in the Parke, as alsoe in the Island of *Purbecke* neare adjoineing.

chiefly doth it
disport. ms

f. on a bend
a. 3 Escallops S.
St. Andrews
Lullworth.
Tho. Knoyle.
Ob. Hen. 6.

Somewhat nearer stands *St. Andrews Lullworth*, which *Thomas Knoyle* of *Somer-*

set enjoyed in the Right of *Alice* his Wife, Daughter and Heire of

[82]
G. on a Bende A.
3 Escallops S.

Walt. Payne. *Walter Payne*; but nowe it is laide to the Castell.

[83]
S. 3 Fusils A. 2
and 1.

And nowe are wee come to the

Island of *Pur-*
becke.

Island of *Purbecke*, which surelie is but a Penin-
sula; for, ^{not far} from this Place there is good Passage into it without crosseing anie Water at all. It lieth in Length tenne Miles; in Breadth not much more than halfe as much. Bounded on the South and East with the *British* Sea, on the North with the River *Frome*, which there falleth into a safe and large Harbour, called *Poolii*; on the West with a Moorish Lake, which runneth into *Frome*, named *Luckford* Lake.

poole.

Poolle Har-
bour.

Luckford
Lake.

At the first Entrance into the Island lieth a large Flatte of barren heathie Grounde, (yet well replenished with red Deere) severed from the rest with almost a continuall Ridge of verie highe Hills; over the which haveing passed, you shall see the Grounde of much better Nature, affordeing excellent Pasture for Sheepe and Feedeings for other Cattell, plentie of good Corne; alsoe Quarries of lasting Stone, and Mines of spotted and blewe Marbill: But I will returne to the first Entrance, and give you the particular Viewe of it.

On

On the North and Heathie Side is noe Place worth noteing, except it bee *Westholme*, where there is a Stone Bridge to passe to the Island. This Place, with much other Land in these Partes,

[84] *Walter de Clavile* helde, as appear-
A. on a Chevron S. eth in *Domsday Book*, in King WIL-
3 Gbappeaus O. LIAM the Firfts Dayes; from whom, though this passed with an Heire generall, manie Gentlemen still remaineing thereabout are descended.

From *Holme* I will entreat you back to the Sea, on whose verie Shore, and the Southwest Poynt of the Island, stands an Hill fortified at the toppe with trebble Trenches, knowne by the Name of *Flowers Barow*; but by whom first made nowe altogether unknowne. Under it lieth *Warbarow Bay*, soe called from a Barrow nowe almost invironed with the Sea, which is not of anie Use; though it may with Conveniencie serve for Barkes of reasonable Burden.

[85] Thence, takeing the South Shore
A. 3 Cinquefoils S. for our Guide, you shall see un-
 [86] der an Hill *Tynham*, which in former Ages
A. thre Hunting Hornes S. garnished V. *Royse*, Daughter and Heire
 [87] to *Thomas Bardolfe*, brought to her
B. 3 Fishes nayant in pale O. Husband *Walter Russell*, whose Po-
 [88] steritie for a longe Continuance were
B. a Chevron Er. between 3 Escallops A. Lordes of it; who, joineing in Marriage with the Heires of *William de Clavile*
 [89] and *Walter de Durnford*, left
A Fesse between 3 Mulletts... Seal in [90] ms. afterwards for Heires foure Daugh-
A. 3 Palmer Staves in pale G. Seal in ms. ters, married to *Chick, Meere, Fry,*
 N and *Chick, Meere, Fry, and Burdon.*

and *Burdon*: Their Posteritie passed
H. Williams. it awaye to *Henry Williams*, whose
 Sonne, beeing nowe a verie aged
 Gentleman, hath chosē it for his
 chiefe Place of Residence; but his
 Grandchilde *John* leaveing it to his
 Daughter and Heire, shee brought it to the Fami-
 lie of *Lawrences of Grange*.

The *Law-*
rences of
Grange.
 Temp. Hen.

4.
Smedmore.

Sir *W. Cla-*
vile.

Dolfin.

The next Place that offereth it selfe is *Smedmore*,
 wheresir *William Clavile*, descend-
 ed of antient Gentry, (as you have
 allreadie hearde) built a little newe
 Houfe, and beautified it with pleasant Gardens.
 This Place longe sithence had Lordes of the same
 Name, from whom by *Dolfin* it passed hereditarie
 to the *Claviles*, neare adjoineing to the Sea: And
 not farre hence, the nowe Owner, beeing ingenious
 in diverse Faculties, put in tryall the Makeing of
 Allom, which hee had noe sooner, by much Cost
 and Travell, brought to a reasonable Perfection,
 but the Farmers of the Allom Workes seized to
 the Kings Use; and, beeing not soe skillfull or for-
 tunate as himselfe, were forced with Loffes to leave
 it offe, and soe nowe it rests almost ruined.

But in Place of it Sir *William Clavile*, who
 one Disaster dismayed not, hath sithence sett up a
 Glasse Houfe, ^{or also a Salt House} (which is come to Perfection, and is
 likelie to redounde to a good Benefit) and Salt
 Houfe.

For Transportation of these Commodities, as al-
 soe of white Salt (there is made in great Abundance,
 by boyling it out of the Sea Water) hee hath at
 his

[91]

A. a Grey Hound
in fesse S. between
3 Cornish Chaffes
proper within a
Border ingrailed G.
charged with Crof-
ses pale O. and Be-
sants.

[92]

Vaire a Chiefe G.
 This belonged to the
Stocks, whose Heire
 they married.

was not damaged
 by one disaster but
 are like to come

his owne Charge, with great Rocks and Stones piled together, built a little Key in Imitation of that at *Lime*, for small Barkes to ride, invironed on the East Side with an Hill yeelding Myne (as they call it) for the Allom Works, and a kinde of blueish Stones that serve to burne, for maintaineing Fire in the Glasse House; but in burneing yeelds such an offensive Savour and extraordinarie Blacknesse, that the People labouring about those Fires are more like Furies than Men.

Hence on the Shore, though the Place I cannot preciselie poynt out, wee passe by *Chaldcott*, nowe Chaldcott. onlie a Parcell of Grounde, which nevertheleffe

[93] B. 3 broad beaded Arrows O. 2, 1. gave Name to the Familie of *Chaldcotts*, of good Note and Antiquitie in these Partes, whose Heires generalls, not longe sithence liveing, were married to *Chaldcott* of *Whitwey* in this Island, and *Robert Bingham* of *Binghams Melcombe*; but these Lands are fallen to a Female of the Heires of *George Chaldcott* of *Whitwey*. The Familie of Chaldcotts. Whitwey. R. Bingham. G. Chaldcott.

Then come wee to *Encombe*, bordering on the Sea, a Member of *Kingston*, and with it appertained to the Nunnerie of *Shafton*; but after the Suppression King *HENRY* the Eighth gave it to

[94] A. a Fesse between 3 Asses pass. S. *John Lorde Fitzwarin*, who alienated it to *Robert Colliford*, Ancestour to the nowe Owner of it. John Lorde Fitzwarin. L. Colliford.

Not farre from this, on a little Poynt or Promontorie, stands *St. Aldenes Chappell*, finelie vaulted and built onlie of Stone, not soe much unlike that of *Abotsbury*, which, if I mistake not, took Name from

St. Aldenes Chappell.

s. *aldhelm*

from the Dedication to St. *Aldeline* the first Bishop of *Sherborne* in this Shire; but nowe it serves for a Sea Marke, belonging to the Familie of *Welles* in *Hampshire*.

The Familie
of *Welles* in
Hampshire.

Worth

Worsh.

Allmost under it lieth *Worsh*, the nominall Place, if I mistake not, of the antient Familie of

The Familie
of *Worthe* or
Worshs.

Worthe or *Worshs*, who derived their Descent from an Heire generall of Sir *William Burghe* of *Burgh*

[95]
G. 3 *Lions ramp.*
A. a *Quarter S.*
Frisbe O. *Tr. & C.*

Sir *W. Burghe*

Court in *Gloucestershire*, and remained longe in good Esteeme in this Countie; but nowe it is become the

[96]
O. on a *Crosse G. 5*
Mulleys A.

Seate of *Dol-*
linge.

Seate of *Dollinge*.

[97]
Barry of 4 indent-
ed A. and S.

Langton.

Somewhat East of which stands *Langton*, a little Village. *Albreda de Lincolne*, Daughter and Coheire of *Alerade de Lincolne*, a great Baron, dying without Issue, gave unto *Ingel-*

*Alreda**Alred*

In. le *Walleys*.
Ob. 9 Edw.
2.

ram le Walleys or *Walsb*, whose Grandchilde *Roger* built and endowed a little Priorie at *Wilchess-*

[98]
Barry of 8 A. and
G. on a Canton of
the first, a Bende
fused of the 2d.

Priorie of
Wilchesswood.
Anno 47 Ed-
ward, 3.

wood neare adjoineing. This Familie remained here in good Repute untill King *HENRY* the Sixths time, when the Heires generalls were

[99]

J. Fillioll.

married to *John Fillioll* and *John*

Vaire a Canton G.

J. Fauntleroy.

Fauntleroy, and is nowe belonging to Sir *Walter Earle* of *Charborough*.

[100]

G. 3 *Infants Heads*
couped A. haired
O.

I think it will not be much beside the Matter, for me to note, that *John Matrevers* helde at this *Langton* certaine Lands, with the Court and Court Cloffe of the King, as of his Honour of *Albemarle* by Sergeantie, that hee, dureing the Kings

J. Matrevers.
Ob. ifte 25
Edw. 3.

Kings Pleasure, should attende him the Time of Buck hunting at the Castell of *Carisbrooke* in the Isle of *Wight*, and at the Kings Coft both for himselfe and Horfe, except the first Daye, which was to bee at his owne Coft.

I beleeve manie Gentlemen in these Dayes, who take delight in Hunting, wish their Lands of this Tenure.

Two Miles from *Langton* is the farthest Poynt of the Island, called *Peverell Poynt*, whence turninge to viewe the East Side of it, you shall see the Working of it into the Land to make a pretty Bay, that, from a little adjoineing Village, is named *Sandwich Bay*; within the Precinct of which is *Goldingston*, the Seate of a younge Branch

Peverell Poynt.

Sandwich Bay.

Goldingston.

[101]

A. a Chevron Er. between 3 Martlets S. descent.

of the Familie of *Welles* of *Hampshire*. Thence the Land shooteth forth a short Promontorie, furnished with a Block House, for the more

Familie of Welles.

grace called *Studland Castell*, upon which it abutteth.

Studland Castell.

Then come wee to a longe crooked Land, named *South Haven Poynt*, for that it defendeth the South Side of the Haven of *Poole*; into which not farre offe falleth the onlie River of this Island, beeing indeede noe more than a Brooke, whose Fountaine you shall see to arise in the Lands of

South Haven Poynt.

[102]

S. a Fesse O. quartered A. on a Chevron 3 Besants. descent.

John Bond, Sonne of *Dennis Bond* of *Lutton* Esquire, in the Parish of *Steple*, towards the Heart of the Isle, (whose Ancestours came into

J. Bond, and D. Bond.

Steple.

O

this

this Island in the ninth Yeare of the Reign of King HENRY the Sixth out of *Somerset*.

Blackington. This Brooke runneth alonge by *Blackington*, the
W. Bond. Seate of *William Bond*, third Sonne [103]
D. Bond. of *Dennis Bond* aforefaide, a youn- *A. on a Cheoron*
Lutton. ger Brother of that Familie of *Lut-* *S. 3 Besants.*
Hide. *Hide*, appertaining to *Robert Ge-* [104]
R. Gerard. *rad.* But, before I goe out of this *B. a Lion ramp.*
Sir E. Law- Parish, I will looke over the Hill, *Er. crowned O. a*
rence. and see the Habitation of *Sir Edward Lawrence* *Bord. ingrailed Er.*
at *Grange*, in our Forefathers Dayes a House for
Provisions for the Abbot of *Bindon*, which HENRY
Sir O. Law- the Eighth gave to *Sir Oliver Law-* [105]
rence. *rence*, Grandfather to *Sir Edward*, *A. a Crosse ragu-*
for his good Services to him. [This *led G.*
Knolle. *Sir Oliver*, beeing a younger Brother of an antient
Familie in *Lancaster*.] And from *Hide* this Brooke
runneth into the Parish of *Knolle*, in which Parish
is the Seate of *Francis Chaldcott* Esquire, called
F. Chaldcott. *Whitwey*, antientlie belonging unto the *Chald-*
Whitwey. *cotts* of *Quarelston* in this Countie of *Dorset*. In
Quarelston. this Parish of *Knolle* runneth alonge this Brooke
Knolle. by *Barenston*, the Seate of *John Clavile* Esquire,
Barenston. Father to that honourable Gentleman *Sir William*
F. Clavile. *Clavile* Knight and Baronett, famous for his Ser-
vice in *Ireland* against the Rebellion of *Terrone*.
Sir W. Cla- *Corfe Castell.* This River runnes from *Knolle* to *Corfe Castell*,
vile. the principall and onlie Towne of the Isle, where
standeth an antient Castell, situated between two
Hills. Heretofore this was the Seate of the *West*
Saxon Kings, which King EDGAR left his seconde
Wife

Baronett

Wife *Elfrida* and her Sonne, for whose Advancement shee caused at this Place her Sonne in Law King EDWARD most cruellie to be murdered; but *Malmsbury* shall tell the Manner of it.

William of Malmsbury.

“ For King EDWARD beeing hunting in a Forrest
“ neare the Sea, upon the South East Coast of the
“ Countie of *Dorset*, and in the Isle of *Purbecke*,
“ came neare unto a fair and stronge Castell, seat-
“ ed on a little River called *Corfe*, wherin his
“ Mother in Law *Elfrida* with her Sonne *Ethel-*
“ *red* then lived; the King ever beareing a kinde
“ Affection to them, beeing soe neare, would
“ needes make knowne soe much by his personall
“ Visitation; which haveing resolved, and beeing
“ either of Purpose or by Chance singled from his
“ Followers, hee rode to the Castell Gate: The
“ Queen, who longe had looked for an Opportuni-
“ tie, that, by making him awaye, shee might
“ make waye for her own Sonne to the Crowne,
“ was glad the Occasion nowe offered itselke; and
“ therefore, with a modest and humble Behavi-
“ our, shee bad him wellcome, desireing to enjoye
“ his Presence that Night. But hee, haveing
“ performed what hee purposed, and doubting his
“ Companie might finde him misseing, tolde her,
“ That hee nowe intended on Horseback to drink
“ to her and his Brother in a Cuppe of Wine, and
“ soe leave her; which beeing presented unto him,
“ the Cuppe was noe sooner at his Mouth but a
“ Knife was in his Back, which a Servant, appoint-
“ ed by this treacherous Woman, stroke into him.
“ The King, findeing himselfe hurt, sett Spurs to
“ his

“ his Horfe, thinking to recover his Companie;
 “ but the Wounde beeing deepe, and fainting
 “ through the Loffe of much Blood, fell from his
 “ Horfe, which dragged him, by one Foot hang-
 “ ed in the Stirrop, untill hee was
 “ left dead at *Corfe Gate*, Anno
 “ *Dom.* 979. Thus farre *Malmf-*
 “ *bury*.

But the Islanders
 faye, hee fell in
 the Heath belowe
 the Castell, at a
 Bridge which ever
 sithence is called
Kings Bridge.

And, if my Aime faile mee not, the Place where
 his Bodie was founde is from him untill this Daye
 called *St. Edwards Bridge*; or concerning the Place
 of his Buriall our Writers doe not well agree:
Matthew Westminster and *Simon Dunolm* write,
 That he was privatelie interred at *Watham*, and
 three Yeares after with much Honour removed to
 the Monasterie of *Shafton*.

*St. Edwards
 Bridge.*

*M. Westmin-
 ster, and S.
 Dunolm.*

Watham.

Watham.

P. Virgill.

Pollidore Virgill affirmes him first to have beene
 buried here, and that in a base Place, untill his
 Bodie beeing founde by diverse Miracles, which
 hee sets downe at large in his Historie, it was with
 much Solemnitie removed to the Abbie of *Glaston*
 in *Somerfet*.

The Places are too farre distant for mee to recon-
 cile; wherefore I must crave Pardon of *Pollidore* to
 leave his Opinion, for that both the Towne and
 Abbie of *Shafton* were from him named, the one,
*The Monasterie of the Assumption of the Blessed
 Virgin Mary and St. Edward the Martyr*; the
 other, *Burgus St. EDWARD*; for by his untimelie
 Death hee gained the Name of *Martyr*.

But

But I have digressed, and nowe will returne to *Corfe* Castell, which, in the Yeare of our Salvation 1321, for a short space became a Prifon, to that most unfortunate Prince King EDWARD the Seconde; who, by the Queene and her *Mortimer*, (not content with his Deposeing) was delivered by Indenture to two mercyleffe Knights, Sir *Thomas Gourney* and Sir *John Matravers*, who suffered him not longe to rest there; but removed him first to *Bristol*, then to *Barkley* Castell, where in strange Manner they murdered him.

This Castell and the Lordes of it, untill of late, did enjoye manie Priviledges, as free Warren Chase usurped over all the Island, Wreck of the Sea, Freedom from the Lorde Admirall of *England*; soe that the Owner of it hath his peculiar Admirall Leets and Lawe Dayes; and in a word, in some Cafes, did exercise *Jura Regalia*.

It hath beene diverse times granted from the Crowne to the Kings nearest Allies, from whom, by Descent or Attainder, it as often reverted: But Queene ELIZABETH gave the Castell, Lordshippe, Manour and Towne of *Corfe* to Sir *Christopher*

[106]

B. a Chbreuron between 3 Garbs O.

[107]

Per pale B. and G.
3 Eagles displayed
A.

[108]

A. on a Crosse G.
5 Escallops O. an
Annulet. pur le
discrence

Hatton, Lorde Chancellour of Eng-
land, and his Heires, who much re-
paired it, and amended it, beeing
almost overcome by Time. Hee
dieing without Issue, gave it to his
Wife, and late Wife to Sir *Edward*
Cooke, by whom shee had two
Daughters; one of which beeing
married to *Villers*, the King
hath

Sir C. Hatton.

Sir E. Cooke.

Villers.

Viscount
Purbecke.

hath honoured him with the Title of Viscount
Purbecke.

The Towne lieth lower than the Castell, neither faire nor bigge, yet an antient Corporation, governed by a Mayor, and endowed with manie Priviledges by their Lordes ; they sende Burgeffes to the Parliament, have Faires and a Weeklie Markett : And moreover the Mayor, by an olde Custome, hath free Power everie Yeare on *May Day* to hunt, course, kill and carrie awaye such Stags as maye bee founde in the westerne Woodes ; to the which Sporte diverse Gentlemen for their Recreation resorte.

Moulham.

— *Durand.*
Lib. Domld.

Not farre from *Corfe* is *Moulham*, which King WILLIAM the First gave to *Durand* his Carpenter, to bee helde by the Service,

That hee should repaire the Timber Work of the great Tower of Corfe Castell, and cleanse the Gutters as often as neede required.

The Posteritie of this *Durand* were, from the Place, named *de Moulham*, and lived there untill King HENRY the Fifths time ; when the onlie Heire of *William Moulham* was

R. Rempston.

married to *Robert Rempston*.

[109]

A. a Chevron G.
between 3 square
Marbill Stones B.

The Brooke or River, choose you which, passeth from *Corfe* into the Sea, on whose Shore you shall see nothings but little Villages, till you come to *Aren*, where a Poynt thrusteth itselfe into the verie Harbour of *Poole*.

Aren.

Stowborough. Whence returneing wee meete with *Stowborough*,
the

the laſt Place of this Iſland, ſcarce worth a Remembring; for it conſiſts of a verie few ^{meen} Houſes, ſeated on the Cauſewaye leading towards *Warham*, *Warham*. and not much diſtant from it: But the Inhabitants beleeve, that *ab initio non fuit ſic*; for they are not aſhamed to affirme, the Village to bee much more antient than *Warham*, and will tell you manie faire Traditions for it: Neither doe I doubt, but that it hath beene in greater note in former Ages, though I finde noe Mention of it in our Hiſtories. As for the Government by a Mayor, noe meane Priviledge, though the Men in this Place bee commonlie meane; and the verie Name, *Stowborough*, intimates as much as the Place of the Towne or Burrough; and well maye it bee called ſoe, for onlie the Place remaines, the Burrough beeing gone to *Warham*.

Not farre from *Stowborough* the River *Frome*, joineing with *Piddell*, falles into the Sea, leaveing on the Brink *Warham* finelie ſeated, a Towne of good note in former Times, which taketh Name certainlie from the Scituation; for *Warham* ſigniſieth as much as Dwelling by or upon the Meeting or Stopping of Waters.

In this Towne King ETHESTANE, the *West Saxon*, what time of eſpeciall Favour hee enriched ſome Cities with the Mintage of his Money, placed two Mint Maſters, which remained untill the Conqueſt Time. In what State it was, in EDWARD the *Confessors* Dayes, you ſhall heare out of *Domſd. Booke*.

In Warham temp' regis Edward' erant Cxliij. dom' in domini' regis hec villa ad omne serbit' regis se defend' et geldab' pro x. hid' scilicet, i. marc' argenti husscarl' regis, except' consuetudinibus que pertinent ad firmam i. noctis. Tbi erant ii. Monetarii, quisque reddit i. marc' argenti et xx s. quando moneta vertebatur.

But *Warham* soone fell from his Estate; for King WILLIAM the First could reckon in it but seven Houses and one Mint Master: Neverthelesse to keepe them in Awe, or for their Defence, hee built a most stronge Castell upon parte of the Manour of *Kingstone*, in lieu of which hee gave to the Abbess of *Shafton*, the Ladie of it, as you maye see in the fore remembred Booke in these Wordes:

Rex habet i. hid' de manerio de Kingstone, in qua sit castella de Warham, pro qua dedit abbati ecclesiam de Gillingham.

Then once againe *Warham* beganne exceedingly to flourish, beeing environed with a stronge Wall, and inhabited by rich Burghers, who repaired both the Houses and Churches almost ruined; and got much by the Conveniencie of the Harbour then lying neare unto them, in the Meeting of the Rivers *Frome* and *Piddell*, but nowe altogether choaked up.

But beeing come to the Height, it suddainlie tooke a Fall; for during the Warres, between King STEPHEN and *Maud* the Empreffe, right Heire to the Crowne, *Robert Earle of Gloucester* her base Brother, coming out of *Normandy* with Prince

.. sic in ms.

Kingstone.

The Church of
Gillingham

Lib. Domid.

Matt. Paris.

Prince *Henry* her Sonne, to claime the Crowne, arrived at *Warham*, *Anno Dom.* 1142, whose Castell after a short Siege was delivered unto him, though STEPHEN had placed in it *Robert de Lacy* with Soldiers to keepe it ; but Earle *Robert*, having wonne the Castell, placed in it, in his Sisters Behalfe *Robert de Lincoln*, a Man of mightie Possessions in these Partes, proceeded^{ing} unto *Portland*, whose Castell likewise hee tooke, and manie others: For hee was a principall Agent to place HENRY the Seconde in his Throne. *R. de Lincoln.*

Dureing these Warres *Warham* was much defaced, and after, by little and little losing the Benefit of the Haven, grewe to great Decaye ; neither hath it beene free from suddaine and casuall Fires : Soe that onlie the Shadowe remaines nowe of the pristine Glorie ; for the Castell is whollie ruined, the Haven choaked up, manie of the Churches demolished, and amongst them the Priorie of *Black Monks* of antient Foundation, and much used for Burialls by the Gentic of these Partes ; where alsoe, as some write, was interred BRITHRICUS, King of the *West Saxons*.

The Towne still enjoys the antient Priviledge of sending Burgeses to the Parliament, governed by a Mayor, ^{heer} Weeklie Marketts ; ^{there} are yet standing three Churches, and faire Houses inhabited as much by Gentlemen almost as Tradesmen.

The River *Frome*, beeing one of the greatest in this Shire, there issueth into the Sea, whose Fountaine we must fetch from the farthest West Limit, *Frome Flue.*

Evershott. at *Evershott*, a little Markett Towne, else of noe note.

Melbury Sanford. Neare unto which stands *Melbury Sanford* environed with a Parke, the Seate of Sir *John Strangways*, descended from noble Gentlemen in *Lancashire*; who, comeing thither with the first Marquesse *Dorset*, got much Honour and a faire Estate with Matching with the Coheire of *Humphrey*

H. Stafford. *Stafford*, Earle of *Devonshire*. His Posteritie have ever sithence remained here in especiall Note, as well in respect of themselves as of their Matches, by which they gained Affinitie with manie great

Sir G. Strangways. Families. *Sir Giles Strangways*, [110]
 Father to the nowe Owner of it, *S. 2 Lions passant pale of 6 A. and G.*
 built that faire and stronge House
 wee see here, adjoineing to which still remains
 much olde Buildeing; in the which the *Sanfords*,
The Sanfords. antientlie Lordes of it, who deduced their Pedigree from that great and plentifull

Familie of Bassetts. Familie of *Bassetts*, inhabited; whose [111]
 Heires generalls, beeing married to *Barry wave of 6 O. and G.*

Browning and Matravers. *Browning* and *Matravers*, from the [112]
 seconde, for that the Issue of the *S. a Frette O. a Labell of 3 Poynts Er.*
 first failed, it came by *Stafford* he-

Sir T. Strangways. reditarilie to Sir *Tho. Strangways*, [113]
 whose Monument, as allsoe those of *O. a Chevron G. a Border ingrailed S.*
Matravers and *Browning* successive-
 lie Owners of it, you maye see in a little Church
 adjoineing to the House.

Frome Quintine. From *Evershott* the River passeth to *Frome Quintine*, which taketh the Name from it, and the Addition from the antient Possessions of it:

For

- [114] For this and *Eversbott* were the Lands of *Herbert de St. Quintine*, Herb. de St. Quintine.
- ∴ O. 3 Chevrons G. a Chiefe Vaire. a great Baron of the North in King
- [115] RICHARD the Firſts time, from
- ∴ Vaire a Feſſe G. whom, by the *Marions* and *Fitz-*
- [116] *bughes*, it deſcended to the Lorde
- ∴ B. 3 Chevrons braſed, and a Chiefe O. *Dacars* ^{rcs} of the North; one of which The Marions and Fitzbughes.
- [117] latelie alienated them to *Hardy* of Lorde Dacars.
- ∴ G. 3 Eſcallops A. — *Hardy*.
- [118] *Wolcombe Matravers* neare adjoining.
- ∴ S. on a Chevron between 3 Eſcallops O. three Dragons Heads eras'd S. Thence the River paſſeth by *Chaut-*
- [119] *marell*, which gave Sirname to a Familie, and of them *John* bettered his
- ∴ A. a Chevron S. between 3 Blackbirds proper. *Eſtate* by an Heire of Sir *William* Sir Will. de Stoke.
- [120] *de Stoke*; but his Grandchilde left one onlie Daughter his Heire, *Joan*,
- ∴ Vaire O. and G. a Chiefe S. Wife of *John Cheverell* or *Sacheverell*, J. Cheverell, or Sacheverell
- [121] *rell*, whoſe Poſteritie remained here in good Eſteeme, even untill our
- ∴ A. on a Saltire B. 5 Water Budgets O. a Chiefe G. Time: But nowe *Chautmarell* gives
- [122] Habitation to Sir *John Strode*, a Sir J. Strode.
- ∴ Er. on a Quarter S. a Creſcent A. younger Brother of *Parnham Houſe*, Parnham Houſe.
- who hath much graced it with a newe Houſe of fine Workmanſhippe; and, ſithence his Brother Sir *Robert* of *Parnham* died, is the firſt of that Familie.
- A little belowe this ſtands *Chalmington*, owned Chalmington.
- [123] by Sir *Richard Strode* of *Devon*, in Sir Richard Strode.
- ∴ A. a Chevron between 3 Conies S. Right of his firſt Wife, Daughter
- and Heire of Sir *Robert Strode* of Sir Robert Strode.
- Parnham*. Within halfe a Mile of this, at *Catſtoke*, Catſtoke.
- which *Gervais de Newbery* gave to the Abbie of G. de Newbery
- Milton*, Abbie of Milton.

[130] Daughters, married to *Peter Dela-* P. Delaware.^m
G. 2 Lions pass. guard. A. coultier- ed B. deest. 14 Ms. : co. H. J. E. *ware* and *Humphrey Stafford*, the H. Stafford.
 great Builder of this House, descend-

[131] *Staffords*, Earles of *Stafford* and
O. a Chevron G. within a Border engrailed Er. Dukes of *Buckingham*. *Humphrey*
Stafford, Nephew of this *Humphrey*
 by his Sonne *William*, was by King

EDWARD the Fourth created first Baron of *South-*
wicke in *Hampshire*, and after Earle of *Devon-* Anno 1440. 1460. M.S.
shire; but hee, ungratefully revolting from the
 King, was within three Months after taken and
 beheaded, haveing noe Issue: Wherupon his In-

[132] *John Willoughby*, *John Colstill*, and J. Willoughby Coleshill
J. Colstill.
Sir T. Strang-
wayes.
S. a Crosse engrail- ed O. quartered G. a Crosse cruciat. A. sh. h. 14. Beke. *Sir Thomas Strangwayes*. *John*
Willoughby, by this Match Lorde
 of *Hooke*, left it to his Sonne *Ro-*

bert, whom King HENRY the Seventh created
 Lorde *Brooke*, as beeing by his Mother descended
 from the *Pawlitts*, Lordes of *Brooke* in *Wiltshire*: Pawley. MS
 Neither was his own Birth anie thinge inferiour to
 it; for issued hee was from the antient Familie of
Willoughby, Barons of *Erisby* in *Lincolnshire*, and
 who deduced their Pedigree from the Heires ge-
 neralls of *Walter de Beke*, Baron of *Erisby*, and
William Ulford, Earle of *Suffolk*. And, for a Uford.
 farther Honour, the same King HENRY the Se-
 venth made him Knight of the Garter, and Sene-
 scall of his House. *Robert Willoughby* his Sonne R. Willoughby
 succeeded him both in his Honour and his Estate,
 whose onlie Sonne by his first Wife dieing, dureing

R his

his Life, without Issue Male, hee conferred a great Estate upon his two Daughters, (by his seconde Wife, Daughter to *Thomas* Marquesse of *Dorset*) whom hee married to the Marquesse of *Winchester*, and the Lorde *Montjoye*.

This Place hath fithence beene much beholde[n] to *William Pawlitt*, Marquesse of *Winton*, who augmented it with newe Buildings, and often lived there; but his Successours have not thought foe well of it, wherfore it is likelie to runne to decaye.

From *Hooke* the River cometh to *Toller*, called in olde Recordes *Toller Porcorium*, which gives Name to the Hundred where it stands, and late-

lie gave Habitation to *Robert Samways*, Esquire, in Right of *Luce*

his Mother, Daughter and Heire to Sir *William Parnham*, Knight, of that Place; but, by his Heires generalls, it is nowe divided between

Sir *Francis Fulford*, and Sir *Francis Asbley*, Knights, their Hufbands.

And not farre from that meeteth with the other Branch running from *Winfred*^{son} *Eagle*, which Addition was given it for Difference sake, but the Cause surelie I knowe not; onlie it well pleafeth mee to think, it was in former Ages helde of the Honour *de Aquila*, or *Eagle*. This

Winfred King *Edward* the Seconde gave unto *Alexander de Cheverell*,

[133]

∴ S. on a Fesse O.
bet. 3 Crosses floy O. 3
Martlets S. ∴ Crest. 4. Tal.

[134]

∴ O. a Chevron betweene 3 Martlets G. *M. de la M. S.*

[135]

∴ G. a Chevron A.
Dial in MS

[136]

∴ A. a Cinquefoile within a Border engrailed Erm. a Crescent. sur le. *Differencia*
Dial in MS.

[137]

∴ S. 3 Lions ramp. A.

from

*W. Pawlitt.**Toller.**R. Samways.**Parnham. Ms.
near**Sir W. Parnham.**Sir F. Fulford.**Sir F. Asbley.**Winfred Eagle.**A. de Cheverell.*

- [138] from whom, by *St. Low* and *St. St. Low, and*
A a Bende S. a *Maure* of *Cary*, it descended to *St. Maure.*
Labell of 3 Poynts the Lorde *Souch*, who alienated it *Lorde Souch.*
G.
 [139] to *Thomas Sidenham*, a younger *T. Sidenham.*
G. 10 Bezants a Branch of the *Sidenhams* of *So-*
Canton Erm. *merfet*, in whose Posteritie it still
 [140] *A 3 Rams pass. S. 2. 1.* *merfet*, in whose Posteritie it still
a Mullet. par le Sidenham remains.

These two Brookes, joineing together, in a short way joine themselves to *Frome*, which, with these Helps grown to some biggnesse, holdeth his Course by *Compton Vallence*, (soe named, for that antientlie it belonged to the Familie of *Vallences*, *Compton Vallence.*
Familie of Vallences.
 or *de Vallencia*, Earles of *Pembroke*) nowe the Seate of *Thomas Pelham*, Esquire, sometime of *T. Pelham.*
Linwast, seconde Sonne to *Thomas Pelham* of *Lincolnsbire*.

Frampton, more truelie *Fromepton*, to which it *Frampton.*
 imparteth the Name. This Towne King *WILLIAM* *Lib. Somers.*
AM the First gave unto the Church of *St. Stephen*, at *Cane* in *Normandy*, which hee built, and where hee was buried; but King *STEPHEN* afterwards annexed it to the Chappell of *St. Stephen*, neare *Westminster*, which hee built as a Call to the former, who enjoyed it even till the Diffolution of Religious Houses; when it was purchased by the

[141] Ancestours of Sir *John Browne*, *Sir J. Browne*
 nowe Owner of it, who allsoe procured a Markett weeklie to bee kept there on the *Thursdays*.

[142] Not farre from this, *Frome* crosseth another Rill from *Sidlinge*: *Sidlinge.*
Barry of 6 Erm. and G. (Where *Hugh Hussy*, a third Brother *H. Hussy.*
 ther

ther of *Hussey of Tompson*, which is a large Manour that acknowledged the Abbie of *Milton*, even from its Foundation, but nowe the Warden of *St. Marys Colledge neare Winchester*, unto whose Predecessors Hands in these Partes it came, by waye of Exchange, from King *HENRY the Eighth.*) And thence hafteth this Rill to

Bradford Peverell.

Bradford Peverell, the Seate for a longe time of the antient Familie

[143]

Familie of *Peverell.*

of *Peverells*, whose Estate, about *HENRY the Eighth*s time, fell by a

Gyrene of 8 A. and G.

[144]

N. Meggs.

Female Heire to *Nicholas Meggs*, and his Posteritie still enjoye it.

S. a Chevron between 3 Tuftes of Daizies A.

Neare *Bardford* the River divideing itselſe, makeing an Island of manie faire and fruitfull Meadows, and then joineth againe a little belowe *Dorchester*, the more northerne Branch beeing the lesser, amongst these Meadows runneth by *Wolton*, more truelie *Wolvehampton*, a fine and rich Seate,

Wolton.

J. Furdan.

of *John Furdan*, the antient Owner of it) came to *John Mobune*, who truelie derived his Pedigree from

[145] *crusaly*
A. crucial and a Lion ramp. O. on bis Breast a Fleur de Lis.
Best in MS.

J. Mobune.

the *Mobunes*, Earles of *Somerset*, and Lordes of *Dunster*. His onlie Daughter and Heire *Alice* brought a faire Estate unto her Husband,

[146]
Er. a Manch G. with an Hand proper holding a Fleur de Lis O.
Best in MS.

H. Trincharde.

Henry Trincharde of *Hampshire*; whose Grandchilde *Sir Thomas Trincharde*, gracious with King *HENRY the Eighth*, was

[147]
Per pale A. and B. on the first 3 Palats S. or Tely of 6 *Best in MS.*

Sir T. Trincharde.

the chiefe Builder of the House, nowe the Habitation of *Sir George Trincharde*, a Man of great Courage.

Sir G. Trincharde.

The

The River haveing left *Wolton* immediatelie crosseth another Brooke, that cometh downe by *Upcearne*, where Sir *Robert Meller*, nowe Lorde of it, hath built a Houle.

Upcearne.
Sir R. Meller.

[148]

*S. a Crosse engrail-
ed O. between four
Lillies A.
dest. in ms.*

Cearne Abbas, memorable in former Ages for a faire and rich Abbie of *Black Monks* which stood there, first built by St. *Augustine*, after Archbishop of *Canterbury*, when in that Place hee had broken downe the Altars of the *Saxons* God *Heile*, whom they honoured as the Conserver of their Health.

Monasterie
of *Cearne*.

But acordeing to the succedeing Times it endured manie Changes, and, beeing almost if not altogether ruinated, was in the Dayes of *EDGAR* King of the *West Saxons* restored by *Almarus*, Duke (or more truelie Earle) of *Cornwall*; and, beeing then but a smalle Monasterie of three Monks, was after by the Assistance of *Dauſtan*, Archbishop of *Canterbury*, who was whollie addicted to Preferring of Monks, advanced to a verie flourishing Estate: In which it continued not longe, for *CANUTUS* the *Dane*, what Time hee sought to get *Englands* Crowne, spoileing both the Church and Monasterie; to which neverthelesse, after he attained the Kingdom, hee became a great Benefactour, endoweing it both with Lands and Priviledges. That it was a good Estate in *WILLIAM* the Firſts Dayes, this Survey Book will shewe; where you maye see that they helde manie faire Manours. In which Book, that I maye note foe much by the waye, it is named *Ecclesia Sti Petrij*

Ex Manu-
scriptis anti-
quis.

Lib Domſd.

spoiled

Ibid.

Cerne

Holmsb.

de Cervell: For concerneing the Name a Controverſie hath riſen, one calling it *Cherne*, from the River which hee nameth ſoe, by what Authoritie I knowe not. Others, from an olde Tradition, ſaye it was ſoe named from the Wordes of St. *Auguſtine*, who, when hee preached Chriſtianitie to the Inhabitants of theſe Partes, pitched downe his Staffe on the Grounde, uſing theſe Wordes (*Cerne quid hic ſit*) whence immediatelie flowed a quick Fountaine, that ſerved to baptize manie, whom, with this Miracle as well as his Doctrine, hee had converted. His Well you may ſee at this Daye in the Abbie Church Yarde, heretofore covered with a Chappell dedicated to St. *Auguſtine*, and from him likewiſe was it called St. *Auguſtine's* Well: But I hope I maye without Offence leave theſe Opinions, for that I beleve the River is truelie named *Cerne*, from which this Place (as alſoe two more of this Name) and *Cernmiſter*, as it is in *Domſday Book*, though nowe *Charmiſter*, take the Name. But of this enough.

Upcerne and
Neiſter
Cerne.

This Abbie after flouriſhed in much Wealth and Eſteeme, adorned with a faire Church, and other goodlie Buildings for private Uſes; haveing alſoe for Pleaſure a Parke adjoineing: But all this came to a finall Period under HENRY the Eighth, who laye ſoe heavie upon Religious Houſes, that hee cruſhed all their Subſtance into his owne Coffers, and their Lands hee liberallie beſtowed upon his Favourites and Followers.

The Abbie Church is nowe whollie ruined, and onlie a ſmalle Parte of the Houſe ſtanding, with a faire

Mayden Ca-
stell.
Foffway.

Forte wee call *Mayden* Castell, and on whose
Caufwaye, called the *Foffway*, this Towne stand-
eth, which thence runneth directlie South to *Wey-*
mouth: Moreover, the great Quantitie of *Romans*
Coines dayelie founde there, both of Golde, Sil-
ver and Brasse, seeme (if there wanted other Proove)
to affirme soe much. The *Saxons*, who succeeded
the *Romans*, called it *Dorchester*, compounding
the Name of the *British* Worde *Doure*, which sig-
nifieth Water, and *Chester*, a Citie; for soe cer-
tainelie it was, and of large Circuit, as the Walles
(whose Ruines in some Places yet appeare) will te-
stifie: But the *Danes* longe sithence threwe them
to the grounde, who, under their Leader *Sweno*,
harried all these Partes; and, for Memorie of
their Siege, *Maundbury* and *Poundbury*, two tren-
ched Fortes adjoineing to the Towne, remaine till
this Daye.

In what State it stood soone after the *Normans*
Comeing in, see here out of *Domsday Book*.

In *Dorchester* temp' R. C. fuerunt Cxxij. dom' hi pro om-
ni seruitio regis se defendebant, et geldab' pro x. hid'
scilicet ad opus huscarlium j. marcam argenti, exceptis
consuetudinibus que pertinent ad firmam j. noctis Ibi
erant ij. Monetarii, quisque eorum reddit regi j. mar-
cam argenti et xx. s. quando moneta vertebatur. Mo-
do sunt ibi Cxxij. dom' et C. penitus destructe a temp'
Hugonis vicecomitis usque nunc.

This Losse I think *Dorchester* did not suddainlie
recover, but rather it grewe ^{upon} it; for in *ED-*
WARD the Thirde time they were come to that
lowe Ebbe, as they were forced to petition the
King,

of Chester or Coestre a
little

hazards

Maundbury
and Poundbu-
ry.

of H. I. Terme Burgi
2000

King, for abateing parte of their Fee Farme or Rent: For, *by reason the Houses were left desolate, and Trade failed amongst them,* as the Wordes of the Petition are, they were noe longer able to paye it. But sithence it hath encreased and flourished exceedeinglie, soe that nowe it maye justlie challenge the Superioritie of all this Shire, as well for quick Marketts and neate Buildings, as for the Number of the Inhabitants; manie of which are Men of great Wealth: And although it were not longe sithence much defaced with Fire, yet it is risen up againe fairer than before. Anno 1613.

There was antientlie on the North Side of this Towne, bordering on the River *Frome*, a stronge Castell longe sithence decayed; and out of the Ruines of it was built a Covent for *Grey Fryers* by the *Chideocks*, Men of great Note in these Partes, some of whose Monuments you maye see in the Windowes of *St. Peters* Church in this Towne, whither with other they were removed, as I

[153] have heard, when the Priorie Church was pulled downe: In the Place of which stands the House of Sir *Francis Asbley*, Recorder of the Towne. The Chideocks.
Sir F. Asbley.

The Inhabitants of this Place gaine much by Clotheing, and alltogether trade in Merchandise, *Weymouth* beeing soe neare a Neighbour unto them. Of late they have purchased a Corporati- on, which, for want of reneweing their Patent, was longe sithence lost; and are governed by fif- teene Capitall Burgeses, wherof one Mayor, one Justice, two Bailiffes, chosen out of Men who are

A Particular Survey of

Prefidents for severe Government, and administering Justice; but are not free from manie Censures for it to this Daye.

Adjoineing to the East End of this Towne is *Fordington*, a large Manour of the Princes, as to his Dutchie of *Cornwall*. As the River *Frome* passeth on by *Dorchester* and *Fordington*, it giveth Name to some little Parishes seated upon it,

Frome Whitfield.

Sir W. de Whitfield.

Boys, Brett, Bassett, Muskett, and Veale. J. Coker.

amongst which are *Frome Whitfield*, a Moitie wherof, from the Daughter and Coheire of Sir *William de Whitfield*, descended (by *Boys, Brett, Bassett, Muskett and Veale*) hereditarie to *John Coker*, Ancestour to the nowe Owner of it.

[154]
∴ G. a Fesse between
6 Crozlets fitch A.

[155]
∴ B. a Chevron G. between 3 Leaves V.
deut. 3 m. s.

[156]
∴ A. on a Chevron G. between 3 hunting Horns S. 3 Crozlets fitch A. deut. in m. s.

Frome Bellott.

W. Bellott.

Lib. Domfd.

W. Everard,

Ob. 6 Ed. 1.

Edmund —

Ob. 15 Ed. 2.

William —

Ob. 17 Ed. 3.

Sir E. Everard, Obiit

44 Edw. 3.

Allfoe *Frome Bellott*, which *William Bellott* received of the Gift of his Master, (King *WILLIAM* the First. From whose Posteritie it came to *William Everard*, Father of *Edmund*, Father of *William*, whose onlie Sonne *Sir Edmund Everard*, dieing Issuelesse, left for his Heires his two Sisters, married to

[157]
∴ A. on a Bende G: 3 Leopards Faces 3 in a border cap. 5

[158]
∴ A. on a Chiefe G. 3 Cinquefoiles A.

[159]
∴ A. on a Chiefe G. 3 Mulletts A.

[160]
∴ A. a Satire G. between 4 Martlets S.

[161]
∴ Per pale A. and S. a Chevron counter parted G. and O. So in list at J ind.

Lounders per pale a V.O. a Lion Ramp. counterch. Ms. but this must be Gould: That N^o. 161. Lounders

Sir T. Remsbury, and Sir

R. Lounders.

Frome Everard.

Abbie of Middleton.

J. Gould, Esq;

Stinford.

— Stafford.

Sir Thomas Remsbury and *Sir Robert Lounders*; but before his Death hee gaye *Frome Bellott*, alias *Frome Everard*, unto the Abbie of *Middleton*: But nowe in the Possession of *John Gould*, Esquire.

Thence the River taketh his Course by *Stinford*, where, upon a delicate Seate, ----- *Stafford* built a large

large House, nowe something decayed; by whose Coheire it came to the *Strangwayses*.

Strangwayses.

Neare unto this stands *Kingston Mawrward*, a

Kingston Mawrward.

[162]

.. Barry of 6 A. and B. on a Labell of 5 Poynts G. on each Labell 3 Besants.

newe House of the antient Familie of the *Grayes*, who seemed to bee branched from the same Stocke that the Barons of *Codner*, and *Ruthen*,

The *Grayes*.

Barons of *Codner* and *Ruthen*.

and other Noblemen are descended: These in HENRY the Fifths time became Lordes of *Kingston*, by joineing in Marriage with the Daughter of Sir

[163]

.. G. a Fesse Er. between 3 Martlets O.

Thomas Marward, whose Ancestours had longe owned it.

Sir T. *Marward*.

Not above a Mile from this *Winterborne*, a prettie Brooke from the

Winterborne Brooke.

Southwest, falleth into the *Frome*; which arising at *Winterborne*, and holdeth his Course to meete *Frome*, imparteth the Name to these Places seated on it.

Winterborne.

First *Winterborne Steplton*, for that it stands under a verie steepe Hill, that longe fithence acknowledged for Lorde *Richard de Portes*, fithence *Humphrey Stafford*, Earle of *Devonshire*; from one of whose Heires it came to the Marqueffe of *Win-*

Winterborne Steplton.

42 Edw. 1. sic in MS.

R. de Portes.

H. Stafford.

[164]

A. a Crosse raguled and tinched G.

ton; fithence these late Troubles alienated to *Richard Lawrence*, whose great Grandfather married

R. Lawrence.

Then *Winterborne St. Martin*, from the Dedication of the Church. This was a Member of the Baronie of *Alvered de Lincolne*, whose Sifter and

Winterborne St. Martin.

A. de Lincolne. *alured*

[165]

G. 3 Lions pass. in pale A. debruised with a Bendlet B.

Coheire, *Margery*, brought it with a faire Estate to her Husband, *Robert Fitzpayne*. As alsoe

48 Hen. 3.

R. Fitzpayne.

Winter-

Winterborne
Ashton.

Winterborne Ashton, not farre off, nowe foe decayed that there is not one House remaineing,

of Edward de Lincoln
William de Gous.

came by *Beatrix*, another Sister, to

[166]

William de Gous, a Man of especiall

A. 3 Lions Heads
erased G. collered
O.

Note, who left it to his younger

Sonne *Robert*, whose Sonne *John*

augmented his Estate by matching

[167]

with *Joan*, Sister and Heire to Sir

A. two Bars G.

Sir R. Martin

Robert Martin, who made him Fa-

W. Gous.
Ob. 44. E. 11.
3.

ther of *Walter Gous*, Father of *John* that died

without Issue, and *Christian* (Wife to Sir *Walter* in MS)

William

Sir W. New-
burghe.

Newburghe, from whom by the *Marneys* a faire

T. Howard.

Inheritance descended to *Thomas Howard*, Vis-

count *Bindon*; but nowe in the Pos-

[168]

J. Whitway.

session of *John Whitway* of *Dor-*

chester, Esquire.

A. a Chevron Er.
betweene 3 Lions
Paws erased G.

Asbe.

Overagainst *Asbe* ariseth an high

Hill, containeing on the Flatte more than five

Acres, fortified with foure or five Trenches, and

admitting Entrance onlie in two Places. This is

Mayden Ca-
stle.

called by the Countrie People *Mayden Castle*, upon

a Tradition that it was never yet forced or wonne:

But itis thought, and with greater Probabilitie, by

our more judicious Antiquaries, to have beene a

Summer Station of the *Romans*, when with great

Garrisons they kept the Frontiers of this Province.

I thinke it will bee needleffe for mee to mention

an Hole neare the toppe of this Hill, of which the

neighbour Inhabitants tell manie Stories not worth

the relating: Wherefore I will returne to the Ri-

Roman Foss-
way.
Winterborne
Monkton.

ver, which ere longe croffeth the *Roman Fossway*

at *Winterborne Monkton*, foe called, for that it

apper-

appertained to the Monks of *Bindon*, and immediatelic cometh to

Winterborne Harange, the Seate in former Ages Winterborne Harange. Familie of Harangs.

[169]

∴ G. 3 Herrings nayant in pale A.

of the antient Familie of *Harangs*, from whom it tooke the Name.

[170]

∴ S. a Crosse fluery A.

Of these *Walter Harang* enjoyed a faire Estate, in Right of his Wife

W. Harang. 12 Edw. 3. 11 E. 3. Ms.

[171]

∴ G. 3 Harts Heads couped A. dest. ca. Ms.

Alice, Daughter and Heire of *John Syward*, of great Antiquitie in these

J. Syward.

[172]

∴ A. a Lion ramp. G. on a Chiefe S. 3 Escallops A. dest. ca. Ms.

Partes: But this Familie ended in his Grandchilde *John*, who left on-

∴ Ob. 34 Hen. 6.

[173]

∴ A. a Grey-Hound currant in fesse S. between 3 Cornish Chieffes proper, a Border engrailed G. on it Crosses patty O. and bezantizd.

lie two Daughters, married to *Delalinde*, and *Russell*, Ancestour to the

Delalinde and Russell.

nowe Earle of *Bedford*. Not longe after, by a Coheire of Sir *Thomas Delalinde*, *Herringston*, for soe nowe

Sir T. Delalinde. Herringston.

it is called, fell to *Robert Williams*, Father of Sir *John Williams*, a verie worthie Man, and a good Patriot,

R. Williams. Sir J. Williams.

who, by his Building and other Ornaments, much beautified this Place, and commendable lived a faire Age, left it to his Grandchilde *John*, the Sonne of *William* his Heire.

Next you shall see *Winterborne Farendon*, a lone Church, for there is hardlie anie House left in the Parish, such of late hath beene the Covetousnesse of some private Men, that to encrease their Demesnes have depopulated whole Parishes. This was more antientlie called *Winterborne Germayne*,

Winterborne Farendon.

[174]

A. Saltire, and on Chiefe 3 Besants. dest. ca. Ms.

and acknowledged for Lordes *Galfrid*, *John*, *Robert*, and *Thomas de Anna*, successivelie; the last of

Winterborne Germayne.

Familie of de Anna. Anno

U

which

∴ Bl. Gullet in Sable.

which, by his Deede in EDWARD the Secondes time,
 Tinkeldon. gave this Place and *Tinkeldon*, with his Daughter
 R. de Farendon. and Coheire *Alice*, unto *Robert de Farendon* ; in whose Posteritie it
 continued untill HENRY the Sixths time, when it fell to Sir *William*
 Sir W. Martin. *Martin*, in Right of his Wife *Ifold*, Daughter and
 T. Farendon. Heire of *Thomas Farendon*.
 Winterborne Came. Lastlie, this River passeth by *Winterborne Came*,
 Cane (more truelie *Cane*, for that it belonged to the
 Church of St. *Stephen* at *Cane* in *Normandy*) and
 then sheddeth it selfe into *Frome*, neare *Stafford*;
 lying haveing, neare a Mile on the East Bank, *Mayne*
 Mayne Martell. *Martell*, the Possession of *John de*
 F. de Martell. *Martell* in RICHARD the Firsts time, descended from *Galfrid de*
 G. de Martell. *Martell*, Witnesse to a Charter of King STEPHENS,
 granted to *Abbotsbury* Abbie; whose Grandchilde
 : Ob. 3 Ed. 1. *Roger* (by his Sonne *William*) leaveing two Daugh-
 ters his Heires, one of them brought it to her
 Husband *Reginald*, younger Sonne of *Reginald*
 R. Fitzpetter. *Fitzpetter*, Lorde of the Forrest of *Deane* in
 Ob. 14 Ed. 1. *Gloucestershire*, in Right of his Grandmother, the
 Miles Earle of Hertford. Daughter and Coheire of *Miles* Earle of *Hertford*,
 and likewise of *Chewton* in *Somerset*, in Right of
 his Mother *Joan*, Daughter and Coheire of *Willi-*
 W. de Fortibus. *am de Fortibus*, a great Baron. This *Reginald*, by
 the Daughter of *Roger Martell*, had Issue *Herbert*
 R. Martell. *Fitzreynold*, Father of *Reynold Fitz-*
 H. Fitzreynold. *Herbert*, who, by the Daughter and
 R. Fitzberbert. Heire of *Peverell*, left Sir *Edmund*
 : Ob. 20 Ed. 3. *Fitzherbert*, who died issuelesse, and
 Sir E. Fitzberbert.

[175]

O. on a Bende S.
3 Unicorns passant
A.

[176]

...3 Pick Axes G.

[177]

G. 3. Lions ramp.
witbin a Border en-
grailed O.*Alice,*

[178] *Alice*, Wife of Sir *Thomas West*, Sir T. West.
 Ancestour to the Lorde *Laware* late Lorde Laware.
 Owner of it.
A. a Fesse dance S.

A Mile from this stands *Knighton*, that is, Knighton.
Knights Towne, in Recordes called *Knightsweiston*,
 for that it appertained to the Knights of St. *John*
 of *Jerusalem*, who in this Parish at *FryerMayne*, FryerMayne.
 or *Mayne* Hospitall, had a faire antient Mansion
 House, nowe ruined.

But I will returne to my Guide the River *Frome*,
 who, haveing entertained *Winterborne*, passeth
 amongst most pleafant Meadows (manie of which
 of late Yeares have beene by Induftrie foe made of
 barren Bogges) unto

[179] *Woodford*, where *Guy de Brient*, Woodford.
 a Baron, had a Castell of his owne, Guy de Brient.
 which after became the Possession of Camb. Brit.
~~Henry~~ *Stafford*, by one of whose Heires it came to see in MS.
Thomas Strangways. The Castell is nowe almost H. Stafford. Humphrey
 ruined, and the neighbour Inhabitants have a T. Strang-
 Tradition, that it was besieged and beaten downe ways.
 with Ordnance; as a Testimonie wherof they will
 shewe you, not farre offe in the Warren, *Gunhill*, Gunhill.
 where they sawe the Ordnance planted, and whence Say Ordnance was
 it tooke that Name; which, if it were foe, the planted.
 greatest Probabilitie is, that it was done in ED-
 WARD the Fourths time, for the Recoverie of
~~Henry~~ *Stafford*, then Lorde of it; who, haveing
 received the Earledom of *Devonshire* of the same Anno 1460.
 King, immediatelic revolted from him, for which
 Treacherie within three Months after lost his
 Head.

Over-

Cliff ole.
Clement — *Waker.* Overagainst *Woodford*, at *Cliff*
Gte, *Waker* hath nowe laide the
Foundation this Yeare of a faire
House. A little from which stands

[180]

B. a Griffin segrei-
ant A. a Border
engrailed Erm.

Tinkledon.
— *Farendon.*
The Martins. *Tinkledon*, which from *Farendon* descended to
the *Martins*, as I have allreadie noted. And, if
not neare this, I knowe not where to seeke for that
Wells.
R. de Wells. *Wells*, which *Robert de Wells* helde, as the Re-
corde saith, *de conquestu Anglie per servitium pi-*
storis; which was the Cause that they gave for
their Armes in a Shield, B. 10 *Wastells or Cakes* :

W. Wells.
∴ *Temp. Edw.*
+

But the last of this Familie, *Walter*
Wells of *Tinkledon*, for soe was hee
written, left one onlie Daughter,
Margaret, married unto my Predeceffour *John*
Gerrard. Then cometh the River to *Morton*,
where a longe time the *Framptons* have flourished
in good Respect.

[181]

Wain or Coku
Az 10 Tourteauxes,
4, 3, 2, and 1.

∴ *Az Lion r emp.*
Em. coronē O.
Table.
∴ *Az a beed G.*
colized 5^e Table.

Bindon.

Neare three Miles from this *Frome* biddeth fare-
well to *Bindon*, in the *Saxon Tongue*, *Beandune*,
where *Kniglisfe*, the fifth *West Saxon* King, gave
unto the *Britaines* a great Overthrowe, in the
Yeare of our Salvation 614. Here in our Fore-
fathers Dayes stood a faire Monaste-
rie, of *White Cisterian Monks*, de-
dicated to the Virgin *Mary*, built

[182]

O. 4 *Pallets G.*

Leland Com.
Anglie.
The New-
burghes.
Lullworth.

For there were
their Sepulchres

And near adjoy-
ning at *Lull-*
worth, was their
their manors place

and endowed (as *Leland* writeth) by the *New-*
burghes, for their *Sepulchre*, who had a faire *Ma-*
nour Place neare adjoineing at *Lullworth*. I have
feene in olde Manuscript, that *Maude*, Countesse
of *Sarum*, after Wife of *William Newburghes*, was
soe great a Benefactour to this Abbie, that she was
reckoned as Foundresse.

But

the Countie of **DORSET.** 77

But fithence the Subverfion of thofe Buildings, *Bindon* hath given the honourable Title of Vifcount unto *Thomas Howard*, feconde Sonne of *Thomas Duke of Norfolke*, who in Right of his Wife *Elizabeth*, Daughter and Heire of the Lorde *Marney*, enjoyed a goodlie Inheritance of the *Newburghes* in thefe Partes.

T. Howard.

Thomas Duke of Norfolke. Prima Eliz. Lorde Marney. The Newburghes.

This *Thomas* Vifcount *Bindon* raifed, out of the Ruines of the Monafterie, that faire Houfe which ftands there. His Sonnes *Henry* and *Thomas* both Vifcounts *Bindon*, and dieing without Iffue, the laft of them transferred his whole Eftate to his Kinfman *Thomas Earle of Suffolke*, who nowe enjoys faire Revenues in thefe Partes.

Thomas Vifcount Bindon

Thomas Earle of Suffolke.

From *Bindon* the River paffeth by *Stoke*, that gave Sirname to an antient Familie, that tooke an ende in Sir *William de Stoke*, whose Daughters and Heires were married to *John Chantinarle*, (from whom the *Sachenerells*, late Lordes of it, are descended) and *Smedmore*, Anceftour to Sir *William Clavile*.

Stoke.

Sir Will. de Stoke. Ob. 22 Ed. 1. J. Chantinarle. Sachenerells. — Smedmore.

Sir W. Clavile.

Then *Frome* croffeth *Luckford* Lake, and leaving the Isle of *Purbecke*, on the South Side hafteth his Courfe by *Holme* (where antientlie ftood a little Priorie or Cell, belonging to the Abbie of *Montacute* in *Somerfet*) unto *Warham*; a little from which, as I have allreadie noted, it falleth into the Sea; at which Mouth allfoe *Piddell*, a little River, is difcharged, whose Fountaine you fhall fee, neare the edge of *Blackmore* Forrest, at

Luckford Lake.

Holme.

Warham.

Piddell Flue.

Blackmore Forrest.

Buckland, a large Manour, antientlie appertaining to the Abbots of *Glafton* in *Somerfet*, (where

Buckland.

- Hide. of late time lived ----- *Hide*, de-
 scended of antient Gentry in *Che-*
sbire, that built a newe House) and
 thence passeth to *Alton*, the prin-
 cipall Seate of the *Arnolds*, a verie
 populous Familie. Neare Neighbour
 unto which is
 [183]
B. on a Chevron
between 3 Lozen-
ges O. a Mullet S.
- Alton.*
 The *Arnolds*.
 [184]
G. a Chevron Er.
between 3 Pbesants theons.
O.
- Peddell Trent-*
hide. *Peddell Trenthide* or *Thurthide*, named from
 thirtie Hides of Land; where the Inhabitants have
 a Tradition, that *ETHELRED*, King of the *West*
Saxons lived, and for Proove of their Opinion will
 tell you, that *Kingrowe*, a faire Warren with Copfes
 adjoineing, tooke Name from him: Which whe-
 ther it bee true or noe I knowe not, and therefore
 will leave it indifferent.
 [185]
A. a Chevron be-
tween 3 Batts S.
- Kingrove. Kingrowe.*
 But sure I am, that shortlie after this *Peddell*
 was by *ALFRED*, Brother and Successour of *ETHEL-*
RED, given to the newe Monasterie of *Winchester*
 of his Foundation; which afterwards King *HENRY*
 the Firft removed to *Hide* without the Walls of
 the Towne, whose Abbots were Lordes of it, even
 untill the Dissolution of Religious Houses; and
 then was this and much other Lands therabouts,
 by King *HENRY* the Eighth, granted by waye of
 Exchange unto the Warden and Fellowes of *St.*
Mary Colledge neare *Winton*: As Tenants to
 whom, though formerlie to the Ab-
 bots, the *Colliers* have longe lived
 there, in good note and Estate.
 [186]
Per pale B. and G.
2 Stirrups in pale
O.
- Peddell Hinton.*
 A little from this *Peddell Hinton*, ~~stood once~~
Little Peddell, alias *Combe Deverell*,
 the Seat in former time of the *Deve-*
rells,
- The Colliers.*
Peddell Hinton.
Little Peddell.
The Deverells.

rells, Men of noe meane Antiquitie : But nowe with the Name the verie Place is subverted, that scarce the Footings of Houfes can bee discern-

ed. Thence *Piddell* taketh his Courfe by *Miffterton* (alias *Muston*, which EDGAR, the *West Saxon* Miffterton, or Muston. Anno 960.

[187]

King, gave unto the Abbie of *Cearne*,

*S. a Lion rampant
A. debruised with a
Bendlet G.*

but nowe owned by *William Churchhill* W. Churchhill. unto

Walterston Piddell, the more antient House of the noble Familie of *Martins*, from Walterston Piddell. The Martins.

whom, in EDWARD the Thirds time, it passed by an Heire generall to *John de Gouis* ; and from him J. de Gouis.

likewise, by the *Newburghes* and *Marneys*, to The Newburghes and Marneys.

Thomas Viscount *Bindon*, whose seconde Sonne *Thomas* (after. Viscount *Bindon*) built an House Thomas Viscount Bindon.

there, nowe belonging to Sir *John Strangways*. Sir J. Strangways.

The other Places of most note seated on this River are, *Piddill Towne*, heretofore a little Piddill Towne

Mar-kett Towne, which the *Montacutes*, Earles of The Montacutes.

Salisbury, antientlie Lordes of it, gave to the Priorie of *Christ Church* at *Tynham* in *Hampshire*.

Allfoe *Peddell Athelhampston*, which for the Nearneffe Peddell Athelhampston.

of Name, some doe beleeve to have beene King *ATHELHAMPSTONS* Court, but that is unknowne Athelstan.

to mee : Nevertheleffe the verie Name intimates Nobilitie. But to come nearer home, this *ATHEL-*

[188] *HAMPSTON*, by the Daughter and H. de Peddell.

Heire of *Henry de Piddell*, longe since Lorde of it, came to the The Martins.

Martins, a right antient Familie, who derive their Descent from *Martin* of *Toures* ; from whom all-

foe

A Particular Survey of

soe issued the Barons Martins of ^{Kerneys} Kerneis, whose Heires brought a rich Inheritance to Nicholas de Audley and Phillip de Collumbers.

N. de Audley.
P. de Collumbers.

This Familie flourished there in great worshippe, even untill our Fathers Dayes, when Nicholas Martin, (by the Sifter and Coheire of Ni-

N. Martin.

N. Wadham.

cholas Wadham of Somerset, left for his Heires foure Daughters, mar-

[189]
B. a Crosse sarcile O.

Bruen, Floyre, White and Tichborn.

ried to Bruen, Floyre, White and Tichborn) who parted his Estate, and divided his House; in a parte of

[190]
S. a Chevron between thre broad beaded Arrows A.

Sir J. Bruen.

which Sir John Bruen, as Heire to his Mother, did dwell, whose Ancestours of Knights Degree dwelt formerlie in Hampsbire, and were de-

[191]
B. 3 crosse Crosets in bende O.

scended from a younger Branch of those Bruens of Sonthokindon in Essex, from whom as Heires generalls Charles Brandon Duke of Suffolke, the Berners, Heveminghams, Harlstones, Tyrells, and others derived themselves.

C. Brandon, and the Berners, Heveminghams, Harlstones, Tyrells, &c.

On the other side of the River stands Barston,

Barston or Piddell Bardolfe.

soe coupled for Piddell Bardolfe, antientlie the Seate of Drago Bardolfe,

[193]
A. a Chevron G. between 3 covered Cuppes O.

D. Bardolfe.

from whom by Ladesford it came hereditarilie to John Martin and Richard Peverill.

Ladesford.

J. Martin and R. Peverill.
16 Edw. 3.

Neare this falleth into the River Piddell a Brooke, that cometh from Bingham Melcombe, where the right antient Familie of Bingham have flourished, ever sithence Robert Bingham, seconde Brother to Sir William de Bingham of Sutton in Somerset, who joined in Marriage with

Daughter

see in ms. called

A a Chev. 3 betw 3 covered cups O. 2ble.

A Chev. betw 3 cinquefoils. The Bingham. 9 Rich. 2.

Binghams Melcombe. The Bingham. 9 Rich. 2.

Ob. 23 Ed. 1.

[194] *Er. a Lion ramp. G. crowned O.* Daughter and Heire of *Robert Turbervile* of this Place; of whose Posteritie Sir *John* and Sir *Richard Bingham* deserved especiall Remembrance, for their good Service and Advice in the Kingdom of *Ireland*, dureing the last Rebellions there.

Not farre from this stands *Horseys Melcombe*, called in former Ages, from the Lordes, *Upmelcombe Cearne*; for the Land it was of *Galfride de Cearne*, in RICHARD the Firsts time, whose Posteritie enjoyed it after him manie Descents; untill *Richard Cearne*, dying without Issue, alienated it to *Robert Turges*, from whom it tooke the Name of *Turges Melcombe*; as not longe after it did of *Horseys Melcombe*, when the Heire generall of *Turges* was married into that Familie: And of them Sir *John Horsey*, in our Fathers Dayes, built a faire House at *Melcombe*. But nowe it acknowledgeth Sir *Thomas Freke* for Owner, who purchased that of Sir *George Horsey*.

[196] *Er. a Lion ramp. within a Border counter changed.* *ffesse A. and a Lion ramp. within a Border counter changed.* *Richard Cearne*, dying without Issue, alienated it to *Robert Turges*, from whom it tooke the Name of *Turges Melcombe*; as not longe after it did of *Horseys Melcombe*, when the Heire generall of *Turges* was married into that Familie: And of them Sir *John Horsey*, in our Fathers Dayes, built a faire House at *Melcombe*. But nowe it acknowledgeth Sir *Thomas Freke* for Owner, who purchased that of Sir *George Horsey*.

[197] *B. a Chevron between 3 Crosets fitch, within a Border engrailed O.* *Richard Cearne*, dying without Issue, alienated it to *Robert Turges*, from whom it tooke the Name of *Turges Melcombe*; as not longe after it did of *Horseys Melcombe*, when the Heire generall of *Turges* was married into that Familie: And of them Sir *John Horsey*, in our Fathers Dayes, built a faire House at *Melcombe*. But nowe it acknowledgeth Sir *Thomas Freke* for Owner, who purchased that of Sir *George Horsey*.

[198] *B. 3 Horses Heads couped O. Bitts and Reines of the 2d.* *Richard Cearne*, dying without Issue, alienated it to *Robert Turges*, from whom it tooke the Name of *Turges Melcombe*; as not longe after it did of *Horseys Melcombe*, when the Heire generall of *Turges* was married into that Familie: And of them Sir *John Horsey*, in our Fathers Dayes, built a faire House at *Melcombe*. But nowe it acknowledgeth Sir *Thomas Freke* for Owner, who purchased that of Sir *George Horsey*.

[199] *Barry of 6 S. and O. in chiefe 3 Mulletts of the 2d.* *Richard Cearne*, dying without Issue, alienated it to *Robert Turges*, from whom it tooke the Name of *Turges Melcombe*; as not longe after it did of *Horseys Melcombe*, when the Heire generall of *Turges* was married into that Familie: And of them Sir *John Horsey*, in our Fathers Dayes, built a faire House at *Melcombe*. But nowe it acknowledgeth Sir *Thomas Freke* for Owner, who purchased that of Sir *George Horsey*.

From *Melcombe* the Brooke passeth downe by *Divillish*, antientlie a Manour of the *Latimers*, (where of late the *Baskits*, Men of verie antient Descent, and *Radfords*, haveing seated themselves) and falleth into *Piddell*, which ere longe passeth betweene

[200] *B. a Chevron Er. between 3 Leopards Faces O.* *Divillish*, antientlie a Manour of the *Latimers*, (where of late the *Baskits*, Men of verie antient Descent, and *Radfords*, haveing seated themselves) and falleth into *Piddell*, which ere longe passeth betweene

[201] *S. 3 Casts pass. in pale A.* *Divillish*, antientlie a Manour of the *Latimers*, (where of late the *Baskits*, Men of verie antient Descent, and *Radfords*, haveing seated themselves) and falleth into *Piddell*, which ere longe passeth betweene

A Particular Survey of

Tolpiddell. *Tolpiddell*, which *Tol* or *Tbole*, Wife to *Ore*, Founder of the Monasterie of *Abbotsbury*, gave unto that House and *Affpiddell*, belonging to Religious Houses. At the former of these now dwelleth ----- *Hull*, who transplanted himselfe thither from *Larkbere* in *Devonshire*, where his Ancestours had longe continued. Then cometh the River to

[202]

S. a Chevron between three Hounds Heads erased A.

To ners Piddell *Toner spiddell.*
H. le Toner.

Toner spiddell, which *Henry le Toner* longe fithence owned as his Posteritie untill *HENRY* the Sixths time, when it came by an Heire generall to *Sir William Turbervile*.

Sir W. Turbervile.

Sithence it hath beene the chiefe Seate of the

*Y^e a cropany: O. Quartering,
G. a wolf's head A. a
differance. Telle R. Willoughby.*

Willoughbys, who deduce their Descent from the same Stocke, that *Robert Willoughby*, Lorde *Brooke*, did. The Heires generalls of this Familie were, in the last foregoeing Age, married to *Thomas Gerrard*, *Samborne*, *Heyman*, *Cuff*, *Newport*, and *Baynard*; but there remains Heires Males there yet, descended from a younger Brother.

[203]

A. a Chevron G. betweene 3 Mulletts S.

[204]

A. on a Chevron G. between 3 Martlets S. 3 Crescents A.

[205]

A. on a Bende dancie S. between two Cotises B. charged with Besants, three Fleur de Lis A.

*: Az. a Lion 27 Edw. I.
T. Gerrard.
ramp. Erm. coron. Samborne.
O. Quartering Heyman.
S. a Cuff.
S. a Newport.
Mullett. Baynard.*

A little belowe this Place, another *Brooke* from the North sheddeth itselfe into *Piddell*, whose Head is not farre from *Milton*, or *Midleton*, where, in our Grandfathers Dayes, flourished a great and rich *Abbie*, first founded and endowed for *Black Monks, Benedictines*, by King *ATHELSTAN*;

[206]

G. on a Quarter A. a Fleur de Lis S.

[207]

S. a Fesse betweene 2 Chevrons O. a Crescent.

[208]

S. 3 Basketts filled with Bread A.

Milton.

The Abbie.

and

and upon this Occasion, as *Will. of Malmesbury* writeth, this King ATHELSTAN, being reputed little better than a Bastarde, though some Writers holde hee was legitimate; and having after his Fathers Decease gotten the Crowne upon his Head, cast a jealous Eye upon his Halfe Brother *Edwine*, who was taken for the lawfull Son and Successour of King EDWARD *the Elder*. This Suspicion, by the Instigation of some of his Followers, increased soe much, that, forgetting all Justice and Humanitie, hee caused the Prince, accompanied with one onlie Page, to bee put into a smalle Boate, without either Tackleing or Furniture therto, that hee might impute his Death to the Waves; but the younge Prince, being overcome with Passion, cast himselfe headlonge into the Sea.

William of Malmesbury.

This Fact was afterwards, though too late, much lamented by the King, insoemuch that hee punished with Death both the Suggesters and Procurers of it; and that hee might satisfie and appease this innocent Ghost, hee built this Monasterie at *Midlton*, as alsoe that at *Muchelney* in *Somerset*, both which, but especiallie this, flourished in great Wealth and Abundance: And although *Mil-*

Anno 1310.
Et 4. Edw. 2.

[209] Ruine of it, under King HENRY the Eighth, who gave the Abbie unto Sir *John Tregonwell*, for his Mansion, which hath sped little better than

Sir J. Tregonwell.

*A. 3 Pallets in fesse
cotised S. betweene
3 Cornish Dawes
proper.*

than the Church, the whole Bodie or West End wherof was pulled downe, (noe doubt to fell the ^{Lead} Woodc and Stones) and that which remaines nowe ferveth the Towne, which surelie is not the richest, haveing lost the chiefe Help, the Abbot, by whose Procurements they still enjoye a Weeklie Markett, and some Faires.

Milborne St.
Andrew.

Then passeth the Brooke through diverse Bot-
tomes to *Milborne St. Andrew*, worthie the Re-
membrance, for that there was borne

J. Morton.

John Morton, who beeing bred a-
mongst the Monks of *Cearne*, was
first made Bishop of *Ely*, after Arch-
bishop of *Canterbury*, and lastlie Cardinall; which

[210]
Quarterly G. and
Er. in the 1st Quat.
of a Goats Head e-
rased A.

Places truelie hee worthilie deserved, for that hee
was the principall Meanes of *Englands* Happinesse,
enjoineing the two Houses of *Lancaster* and *Torke*

Sir G. Morton

together. At this Place *Sir George Morton*, Baro-
nett, issued from the same Familie, hath an House
verie pleasantlie seated upon the Rivcr, which ere
longe watereth

Bere Regis.

Bere Regis, a little Markett Towne, where for
a verie longe time the famous and remarkable Fa-
milie *de Turbida Villa*, vulgarlie *Turbervile*, had
their chiefe Habitation; whence issued Knights of
especiall Note, whose Posteritie remained even un-
till this Daye.

The Familie
of Turbervile.

From a Lion ramp
G. coron. O. Telle

Woodbery Hill

Overagainst *Beere*, *Woodbery Hill* mounteh it-
selfe aloft, fortified at the toppe with double Dit-
ches; which a Man maye with goode Probabilitie
guesse to have beene a Summer Station of the *Ro-
mans*. Nowe its generallie knowne, by reason of a
great

great Faire kept on it once in the Yeare, about the seventh of *September*. From the toppe of this Hill you have a large Prospe^ct, and not much belowe it, the River which runneth through *Beere* falleth into *Peddell*, which thence holdeth on its Courfe through a barren heathie Plaine unto *Warbam*, where, as I have allreadie noted, it issueth into the Sea, whose Shoar ^{from} this boundeth in the large and safe Harbour of *Poole*, which taketh ^{Poolle Har-} Name from the quiet Stillnesse of the Sea, resembling a standing Water, and emparteth it, soe that ^{bour.} it closeth with the Continent onlie on the North Side, where it admitteth Entrance onlie by one Gate. *embracen it so*

This Towne, from a fewe Fishermens Houfes in EDWARD the Thirds time, grewe to bee a Market ^{second} Towne of good Trade, and encreased soe, that HENRY the Sixth, by the Consent of Parliament, granted unto it the Priviledge of an Haven, and licensed the Major to wall it about. Then beganne the Inhabitants to abounde in Wealth, and to beautifie it exceedinglie with faire Buildings; and moreover, to free themselves of Subjection unto the Countie, purchased the Priviledge of a Countie: And soe from a meane Hamlett, not manie Ages before belonging to *Sanford*, it became a Towne and Countie, which ^{it} still enjoyes, though ^{Priviledges} much fallen from the pristine Glorie, yea, and soe much, that nowe the Houfes beginne to decaye for want of Dwellers.

In the verie Mouth of this Haven, directlie against the Entrance, is *Branksey*, a little Island ^{Branksey.}

Z

with

with a Blockhouse in it : Of which take this out of an olde Manuscript.

“ CANUTUS the Dane, after King of England,
 “ haveing spoiled the Church and Monasterie of
 “ *Cearne*, tooke to the Haven, and failed thence
 Branks Island “ to *Branksey*, that is, *Branks Island*, which is
 “ two Miles from *Poole*, haveing in it noe Build-
 “ ings, save a Chappell onlie. On the South of
 Bursey. “ *Branksey* lies two other lesse Islands, called *Bur-*
 St. Ellens. “ *sey* and *St. Ellens*.

In the North Side of this Baye falleth downe a
 little Beake from *Lichett Matravers*, where the
 Earles of *Arundell*, unto whom it [211]
 descended from an Heire of the Ba- G. a Lion rampant
 ron *Matravers*, longe sithence built O.
 an House, which nowe is grown olde, and at this
 time belongeth to Sir *George Trenchard*.

Overagainst *Poole*, at *Hamm*,^{Wozly} for some Descents
 have inhabited a Branch of the antient Familie of
 The *Caries*. *Caries*. And here the Sea leaveth *Dorsetshire*,
 which then hath for the Easterne Bounde a Parte
 of *Hampshire*, on which it abutteth, and through
 Stower Flue. which ere longe cutteth the famous River *Stower*,
 which here, leaving *Dorset* behinde him, hasteth
 Christ Church. towards *Christ Church*, where hee payeth that Tri-
 bute, which hee hath taken from sundrie smaller
 Rivers, to the great King of Waters, the Sea. This
 River, the fairest and best stored with Fish in this
 Countie, walmeth out of six Fountaines at *Shirton*
 in *Wilts*, the Honour and Seate of the Barons
 Barons *Stur-* *Sturton*, who likewise gave for their Armes these
Six Fountaines in a Shield, saveing haveing be-
 tweene

Brook
 Minter

Lichett Ma-
 travers.
 Earles of A-
 rundell.

Baron Ma-
 travers.

Sir G. Tren-
 chard.

Hammworthy

Hamm.

The *Caries*.

Stower Flue.

Christ Church.

Shirton

Shirton Foun-
 taines.

Barons *Stur-*
ton.

tweene them a *Bende*. Thence *Stower* immediatelic entring into *Dorset* passeth by

Silton, which in *WILLIAM* the Firsts time belonged to *William de Falaise*, from whose Poster-

Silton.
Lib. Domfd.
W. de Falaise.

[212]

∴ *B. a Chevron betweene 3 Demy Lions rampant O. Ham of Hen. Vid 218.*

tie, by *Delaflane* and *Bedicke*, it came by Marriage Right to *Richard*

— *Delaflane.*
and *Bedicke.*

Willoughby, third Sonne of Sir *John Willoughby*, and Brother to *Robert Willoughby*, Lorde *Brooke*, from whom descended the nowe Owner of it, whose faire newe House is a great Ornament to this Place.

The *Willoughbys.*
∴ *Some borne in Willoughby of Teares. Piddle, called Silvanus. Table*

Neare *Silton* the River entreth into *Gillingham* Forrest, which I beleeve was heretofore a Parte of *Selwood*, and is onlie distinguished by the Names

Gillingham
Forrest.

of Places, as this was from *Gillingham* the Place of the greatest Note in ^{part of the} this Forrest. A large Manour it is belonging to the Crowne, haveing adjoineing unto it a Parke well stored with Deere.

Selwood.

King *WILLIAM* the First, as appears in his Survey Booke ^{feire} the Church of *Gillingham*, ^{to} folde the Abbie of *Sbaston*, in lieu of some Land which hee tooke from them at *Kingston* in *Purbecke*. Certaine Lands therabout were antientlie allotted out to the Forrester, who helde them by Sergeantie, to bee the Kings Fee Forrester, and to keepe both the Forrest and Parke of *Gillingham* at his owne Cofte. This Office in *HENRY* the Thirds time was

Gillingham. feire

[213]

∴ *S. on a Fesse A. 3 Cinquefoiles of the first.*

enjoyed by *Walter Foce*, as allsoe those Lands appropriated unto it; from whose Posteritie by an Heire generall it came to *William de Bogley*,

W. Foce.
Ob. 49 Hen.

Joce. Table.

who in *EDWARD* the Secondes time conveyed it

W. de Bogley.

- W. de Hame.* it to *William de Hame*; but the Office of Fee Forrester came after to
[214]
∴ *O. a Bende between 6 Marilets wittbin a Border engrailed S.*
- Sir H. Latterill.* *Sir Hugh Latterill*, who substituted
W. Godwine. under him *William Godwine*, whose Offspringe flourished after in good Esteeme therabout.
[315]
∴ *G. a Chevron Er. between 3 Leopards Faces O.*
- Weeke.* But I had almost forgotten *Weeke*, an Hamlett of *Gillingham* not to bee overpassed, for that heretofore it gave both Name and Habitation to
[216]
∴ *G. a Bende Er. coisifed dancie O.*
- The Familie of *Weeke.* a right antient Familie nowe extinct. Somewhat belowe *Gillingham, Stower*, entertaining a little Brooke that cometh from *Meere* in *Wiltshire*, passeth betweene *Bogley* and *Ham*, two little obscure Parishes, which neverthelesse empertes Names to two antient Families; the first beeing antientlie the Seate of *William de Bogley*, and the other of *William de Ham*, whose Issue Male failing in
[217]
B. a Saltire voided betweene 4 Spears Heads O. Harbin of Wals. Till or Bogley
[218]
∴ *B. a Chevron betweene 3 Demy Lions rampant O.*
- W. de Bogley.* *Henry* the Firsts time, hee left for Heires generalls *Baldwine*, *Thornhill*, and *William Bedicke*.
[219]
A. a Chevron G. betweene 3 Black Birds proper.
- W. de Ham.* Somewhat West of *Bogley* stands
Bokerweston. *Bokerweston*: Of which take this out of an olde Recorde.

Johannes, filius Ricardi, tenet Weston de Frodi, de Mozston, de dono Will' regis Anglie.
Frodo Morlaign

And not longe after in *HENRY* the Thirds time, I finde this in another Inquisition.

Henricus,

Henricus, filius Ricardi, tenet Weston a' post decessum dicti Henrici, dicta terra decendebat quat' militibus, qui fuerunt hered' dicti Henrici viz' Tho' le Breton Mattheo Wake, Waltero de Cselege, Will filio Walteri. et sic dividum fuit in quat' partes, unde Will filius Walteri vendidit partem suam dom' Tho' le Breton, et Tho' le Breton vendidit partem suam una cum parte illa dom' Galfrido de Maundevile, qui habet et tenet.

This Galfride de Maundevile was formerlie Lorde of *Merswood*, (as in the beginning of this Booke I have allreadie noted) and his Grandchilde *Robert*, beeing outlawed, left a faire Estate: Neverthelesse

G. de Maundevile.
Ob. 22 Ed. 3.

G. a Lion
comp. U. on et
Flora de Lqs
22. Table.

[220] this *Weston*, from his onlie Daughter, by *Belvate* and *Moyne*, came to Sir *William Sturton*.

A. a Chevron betweene 10 Billets S.

Weston

--- *Belvate*
and *Moyne*.

Sir *W. Sturton*

[221] *Stower*, haveing well neare passed through *Gillingham* Forrest, biddeth farewell to *Shastbury*, a well knowne Thorough Faire, verie conspicuous by reason of its Scite on a huge Hill, whose Foundation I think maye verie truelie bee attributed to King ALFRIDE, if wee maye beleeve *William* of *Malmsbury*, who writeth, " That in his time " there was founde in the Ruines of the Wall an " olde Storie, haveing on it this following Inscription; whence it was translated into the Nunnes Chapter House, and there remained even untill " the Dissolution of the Monasterie. But beholde the Wordes,

A Crosse betweene 2 Fluor de Luces, and as manie Leopards Faces. *Shastbury*
Town. Table

Shastbury.

W. of Malmsbury.

Anno Dominice incarnationis *Elfredus* rex fecit hanc urbem *DCCC Lxxx*, Regni sui viij.

Anno 880.

A a

Fonde

A Particular Survey of

Fonde therefore are their Opinions, who according to some Fablers beleeve, that this Towne was built neare one thousand Yeares before CHRIST, what Time the *Britaines* called it *Caer Palnoer*, who its most likelie never knewe it: And allsoe the Prophecie of *Acquila* here, concerneing the Returne of the Crowne to the *Britaines*. All which you shall finde mentioned with smalle Credit to the Authors, by our best Author in Antiquities.

Cambd. Brit.

De castro byrig.

Affer in Vita
Alfred.

10. v. a

*Pro nepos qre et qre
= son*

The *Saxons* called it *Sceafeybynyr*, perhaps, as saith the same Man, from the Churches Spire Steeple, which they termed *Scheafsts*, in whose time it was verie famous, both in respect of the Citie, as allsoe of the Monasterie, which the same King **ELFRED** built, and placed in it his Daughter *Ethelgeda*: But others ascribe the Foundation of it unto *Elfquia*, a devout Ladie, Wife of *Edmond*, that was King **ELFREDS** Nephewes Sonne, who its most likelie was a great Benefactour unto it. This was certainelie a most faire and rich Monasterie, endowed with great Revenues and Priviledges, much resorted to in these Times, by reason of the Bodie of King **EDWARD** (murthered, as I have allreadie set downe, at *Corfe*) was there interred, who beeing esteemed a Martyr, and canonized a Saint, had his Shrine soe visited, that the verie Towne for a time was from him named *Burgas Sti Edward*.

This Place, though it had beene fortunate to manie, was yet fatall to **CANUTUS**, the first *Dane* that ruled *England*; for there hee ended his Dayes

Anno

Anno Dom. 1035. In what Estate the *Normans* Lib. Domfd. founde it, their Survey ~~Books~~ shall shewe you.

In Burgo Sceptibery temp' regis E. erant C et ibi dom' in dominio regis hec villa ad omne servit' regis se defendebat, et geldebat pro xx hid' scilicet ij marcas argenti huscarlis regis. Ibi erant iij Monetarii, quisque reddit modo sunt ibi Urbj dom' et xxxviij distruct' a temp' Hugonis vicecomitis usque nunc. In parte abbatisse temp' E. regis erant Clij dom' modo sunt ibi Cxj, et xlij sunt omnis' distructe, et habet abbatiss' Clij Burgus et xx manus vacuas, et j hortie valet Lx s.

But *Shafton* loone recovered this Decaye, for not longe after were numbered in it tenne Parish Churches; and that it had a Castell, though I finde noe Mention hereof, that Place, which to this Daye is called *Castell Greene*, will seeme to affirme, on which they beleewe a Towne stood before this was built: But if ever there had beene such a one as that vanished, soe that by little and little beganne to decaye; and when that fatall Thunder Clappe overthrewe the goodlie Monasterie and Church, it soe shaked the other Churches, that onlie foure of them are standing at this Daye. Neverthelessse the Towne which still remaines is a faire Thorough Faire, much frequented by Travellers to and from *London*; governed by a Major, well inhabited, and accommodated with a plentifull Markett on the *Saturdayes*.

When it flourished it was environed with manie Chauntries, Free Chappells and Almeshouses, the Vowes, as I maye terme them, of our zealous Ancestours nowe converted to more prophane Uses.

The

The nowe greatest Ornament of the Towne is a faire turreted House, of the Lorde *Aron-*
dell. *Wardor*, which as it were shrowdeth under the
 high Walls the Dwelling of --- *Grove*, [222]

--- *Grove.* a verie worthie Gentleman. And, *Er. on a Chevron*
 seeing I have remembred particular *engrailed G. 3 E-*
 Houses, I maye not overpasse *scallops O.*

Coyle of Sheston *Anctills Place* *tills Place*, feated on the South Side *A. a Saltire ragu-*
a Saltire chequy of the Towne, under the Hill, which *led V.*
Sub: 4 Trefoyle, 5^e long
Table. not longe fithence was the Seate of the antient

The Anctills. and well respected Familie of *Anctills.* *Anctill.*
Wille of Sheston. I have stayed fomewhat longe at this Towne, and
Co. gulle ... V 3 rosc I think it time to seeke out my former Guide: But
A. a crescent Table. in my waye I maye not overpasse

Motcombe. *Motcombe*, which from *Payne* and [224]
 --- *Payne* and *Tourney* came hereditarie to Sir *S. a Chevron wavy*
Tourney. *William Webb*, who hath adorned *G. betweene 3 Fu-*
 Sir *W. Webb.* *William Webb*, who hath adorned *silis A.*

it with Building; and from him, by [225]
 his onlie Daughter, is likelie to de- *O. a Chevron be-*
 scende to Sir *John Crooke.* *tweene 2 Cinque-*
 Sir *J. Crooke.* *foiles, and a Mullet*
S. within a Border

Stower, haveing left these Places, *G. a Crescent.*
 keepeth on his Course through a rich
 Vale, by manie smalle Villages, unto which it em-
 partes the Name; and in the waye receiveth a Rill,
 that cometh downe from *Wincaunton* in *Somerfet*;

Stalebridge. on the West Banke of which is *Stalebridge* or *Sta-*
plebridge, a little Markett Towne, which, as ap-
 pears in *Domsday Booke*, belonged to the Abbot
 of *Sherborne*; but since, by Dissolution of it, it

came to *John Lorde Audley*, whose [226]
 Successour, *Mervine Earle of Castle-*
haven, hath latelie built a goodlie *Er. a Chevron G.*
 faire House there. *quartering G. Fret*
O. Neare

the Countie of DORSET. 93

[227]

*A. a Chevron en-
grailed parted per
pale G. and B. in
chiefe 2 Roses as
the Chevron.*

Neare Neighbour to this is *We-
ston*, which heretofore gave Name
to an antient Familie, whose Poste-
ritie still owne it, and durst while
they acknowledged the Abbot of
Sherborne their Lorde.

Somewhat farther on, not farre from the River,
stands *Marnhill*, whose greatest Glorie is, that it
gave Sepulture to *Henry Howard*, Viscount *Bin-
don*; and the Title of Baron *Howard of Marnhill*
to *Henry Howard*, after created Earle of *Nor-
thampton*. Within the Prefence of this Place, I
maye not overpasse

More, the Seate of an antient Familie named
from it, which came to an ende in *Robert More*,
whose onlie Daughter was married to *John New-
burgh*; but by him she had noe Issue Male, wher-
fore her Inheritance was divided betweene her two
Daughters, *Joan* Wife of *John Lea*, and *Eli-
zabeth*.

Therabouts alsoe remains a Branch of the an-
tient *Philliolls*, not longe sithence of great good
Note in these Partes.

Neare two Miles from this, at *Hinton Mary*,
falls into the *Stower* a twofolde Streame, the first
Branch of which boileth up not farre from

Duntishe in *Blackmore*, thertofore the chiefe

[228]

*Vaire on a Chiefe O.
4 Fusils G.*

Seate of *Alured de Lincolnia*, de-
scended from *Aluredus Vicecomes*,
as it is written in *Domsday Booke*,
that lived in *EDWARD the Confessours* Dayes: And
though *WILLIAM the First* gave Parte of his Estate

B b

to

to *Aialfe*, his Chamberlaine, and other his Followers, yet hee enjoyed a verie goodlie Patrimonie in these Partes; and his Successours were ranked amongst the Men of best Respects in those Times; one of which of the same Name brought noe meane Assistance to *Maude* the Empreffe, in recovering her Right against King STEPHEN, unto whose Fidelitie shee committed ^{the} her Custodie of *Warham* Castell, which shee and her Favourers recovered from the King: But the Glorie of this Familie could not keepe it from Determining; for

Alerude.

Ob. 44 Hen. 3.

the last *Alerude*, by which Name they were all knowne, dieing in HENRY the Thirds time without Issue, his three Sisters entred his Inheritance; the seconde of which, *Beatrix*, brought *Duntisb* to her Husband, *William de Gouis*. His Sonne *William* had onlie *Joan*, a Daughter, with whom a faire

W. de Gouis.

A. 3. Lion
heads & Crest.
G. collered O.
Telle

The Latimers.

Estate came in Marriage Right to Sir *John le Latimer*, third Sonne of *William Lorde Latimer* of *Corby* in *Torkshire*, whose Posteritie remain-

[229]

G. on a Crosse surry O. 5 Swallowes Scallop S.

ed there in much Honour; untill, by the eldest Daughter and Coheire of Sir *Nicholas Latimer*, it came in our Grandfathers Dayes to

[230]

The Mordants.

Sir *John Mordant*, whose Sonne *John*, first Lorde *Mordant*, in his

A. a Chevron betweene 3 Stars S.

--- *Crukern.*

--- *Halfe.*

Mothers Right enjoyed great Revenues in these Partes: For the other Sisters, married to ^{Tilz p. 10 v} *Crukern* of this Shire, and *Halfe* of *Devonshire*, had but a smalle Portion for their Parte. But this Place, which formerlie was of foe great Respect, would now be forgotten, were it not that the now

Owner

Owner of it, *Thomas Barnes*, begins with newe T. Barnes.
Building to reparaire the almost ruined House,
which surelie for Scituation will give place to ~~but~~
fewe in that Territorie where it stands.

I have helde you longe here, yet I think before
I goe, it will not bee impertinent, to let you
knowe the Tenure of *Tyly*, heretofore a Parte of Tyly.
Duntish Parke, which the antient Lordes of it
helde of the Abbot of *Cearne*.

Per serbit (as the Wordes are) **tenend' strepam, quando ab-** Anno 48 *Stizopon*
bas' debet ascendere equum suum, et dare ei loud' in Hen. 3. *Locum*
Com' scilicet Dorst, cum p̄sens fuerit.

Which surelie in my Opinion was an ill Exam-
ple of Humilitie, for Churchmen to give Land to
take place of their Betters.

From *Duntish* the Spring passeth by *Wotton* Wotton Glan-
Glanvile, where, as a Recorde of HENRY the vile.
thirds time faith,

Henricus de Glanvile tenet Feod' unius Melt' de honore *militia*
de conquestu Anglie.

[231] His Posteritie remained here untill
A. a Chiefe indent- ed B. HENRY the ^{4th} Fourths time, where First. M.S.
their Heires generalls were married R. More. Ann. 11 p. 93. Tab. 6
to *Robert More*, not longe sithence
mentioned, and *Manston*. Manston.

Neare *Wotton* you maye see
Grange, which, of an olde retireing House of the Grange.
bots of *Sherborne*, is nowe become Cene

[233] a faire Mansion, beeing beholden to
A. a Saltire S. be- tweene 4 Roses G. a Mullet. the late Owner of it, Sir *Robert* Sir R. Napper.
Napper, both for the Beautie and
Ornaments. Some-

*Napper of Pruton is Napper of
Grange. A ornament for disherance.
Tab.*

Somewhat below *Wotton*, on the Brooke stands
Hollwell, a Parte of *Somerset*, yet whollie envi-
 ronned with *Dorset*, where stood the principall
 Lodge of the Forrest of *Blackmore*, which *Willi-*
W. le Brett. *am le Brett* and his Successours helde by Service,
 to bee the Kings Forrester of *Blackmore*: But the
 Issue of them failed in *Ralph*, whose onlie Sister
R. Bassett. *Joan* was married to *Robert Bassett*; and the Of-
 fice is longe sithence lost, by disafforresting the
 Forrest. But the Manour of *Hollwell*, *Reginald*
W. de Bickley. Earle of *Cornwall*, base Sonne to King *HENRY* the
 First, gave unto *William de Bickley*; and his Poste-
 ritie after unto the Abbie of *Abbotsbury*, upon the
 Suppression of which it was purchased by Sir *Giles*
Sir G. Strang-
ways. *Strangways*, who passed it awaye
 to *Humphry Watkins*, Grandfather
Tem. Hen. 8.
H. Waskins. of *Mary la Hastings*, late Wife of
M. la Hastings of *Mary la Hastings*, late Wife of
J. Hannam. *James Hannam* yet liveing here.
 The River, passing by *Hollwell*,
 leaveth on the Hill over it *Wake*
Wake Courte. *Courte*, nowe a ruinate Place, but an-
 tientlie the Seate of the noble Familie
 of *Wakes*, branched from the Lorde
 of *Wakes*, branched from the Lorde
Lydel. *Wake of Cydell* and from whom a
 faire Inheritance descended to *John*
J. Caynes. *Caynes*, *Hugh Titell* and *John Mit-*
H. Titell. *chell*, who married the Daughters
 Ob. 22 Ed. 3.
J. Mischell. and Heires of *John Wake*.
J. Wake.
Sturton Can-
dell. Neighbours unto this are *Sturton*
J. de Haddon. *Candell*, antientlie *Camdell Haddon*,
 from the Lorde *John de Haddon*,
 who had a little Castell there, and whose Sonne
Henry

[234]

G. on a Crosse flury
 betweene 4 demy
 Griffins segreiant O.
 5 Harts. 2. / not
 Harts.

[235]

Quarterly O. and
 G. on a Bende S:
 3 Croffes pattee fit-
 che O. a Crescent.

[236]

A. 2 Bars G. and
 in chiefe 3 Tour-
 teauxes.

[237]

B. a Bende wavy,
 cotised A.

[238]

Quarterly A. and
 B. a Crosse engrai-
 led counser Quar-
 ter. Charged

Henry left one Daughter his Heire, Wife to Sir William Fitzwaren, from whom by Chideoke it came hereditarie to Sir William Sturton, Ancestour to the nowe Owner of it, who still maintaines the olde Castell for a removing House. Allsoe Pour Scandell, where John Alayne helde certaine Lands, as the Wordes of the Recorde are,

Sir W. Fitzwaren.
--- Chideoke.
Sir W. Sturton.

Pour Scandell. *See ne. Candell.*
J. Alayne.
Ob. 21 Ed. 1.

*Per serjantiam, viz' quod hospitabit canes dom' regis le-
sos, cum rex venaret in foresta de Blackmore sumpti-
bisque regis.* *bus 99*

I wish this Age were as carefull for Men, as that was for Dogges. His Sonne Roger enjoyed the fame; as allsoe his Sonne John, whose two Heires were married to Henry Cowlry and Thomas Petimy. But of this enough.

Ob. 14 Ed. 3.

Ob. 24 Ed. 3.

H. Cowlry and
T. Petimy.

[239]

crusuly
S. crucial and a Lion rampant A. a Mullet.

Nowe at Purscandell is the chiefe Seate of the Hanumes, unto whom it came by an Heire of John Longe, descended from a great Familie of that Name in Wiltshire.

Purscandell.

The Hanumes *HANUMES*

J. Longe.

[240]

Quarterly O. and G. on a Bende S. 3 Crosses patee fitch O.

As wee returne from this Place to the River, from which I have a lit-

tle stayed, stands

Thornhill, the principall Mansion of the right antient Familie of Thornhills, who amongst soe manie Changes, which former Ages were subject unto, live still to enjoye that Estate, which from a longe Traine of Ancestours was deduced unto them.

Thornhill. *A a l' hew. bell. black birds. Proper*
The Thornhills. *766.*

deest

And nowe are wee come to the River, which even here receives its other Branch, that, rising as the former in Blackmore, passeth immediatlie

Mapowder.
Familie of
Coker.

Mapowder, which giveth Habitation to the antient and well respected Familie of *Cokers*, who were beholden to *Coker* in *Somerset* for their Name, where in former Ages they dwellt, and from ^{whom} *Edward* Duke of *Somerset*, Ancestour to the nowe Earle of *Hartford*, ^{by} as an Heire generall derived his Descent: But this younger Branch, towards the Repaireing of their former Estate, were fortunate in Marriage almost successivelie with the Heires of *Norris*, *Walleis*, *Veale* of this Place, and *Sutton*, which added noe smalle Encrease to their Estate and Esteeme, both which the nowe Owner of it well deserveth; and more it benefits mee, beeing a Member of the House, to speake.

[241]

:S. Billette and a
Crosse pate flury A.

[242]

:Er. a Bende S.

[243]

:A. on a Bende S. 3.
Calves passant A.

[244]

:B. a Chevron be-
twene 3 Roses O.

---Norris.
---Walleis.
---Veale.
---Sutton.

benefits

Kings Stagge
Bridge.

From *Mapowder* the Brooke passeth through deepe and dirtie Soyle under *Kings Stagge Bridge*, which got that Name upon this Occasion: King *HENRY* the Third, haveing disported himselfe in the Forrest of *Blackmore*, hee spared one beautiful and goodlie white Harte, which afterwards *T. De la Linde*, a neighbour Gentleman of antient Descent and especiall Note, with his Companions pursuing, killed at this Place; but hee soone founde howe dangerous it was, to bee twitching a Lion by the Eares: For the King tooke soe great Indignation against him, that hee not onlie punished them with Imprisonment and a grievous Fine of Money, but for this Fact hee taxed their Lands; the Owners of which ever sithence yearlie untill this

T. De la Linde
Joh. de la
Linde

this Daye paye a rounde Summe of Money by waye of Amercement unto the Exchequer, called *White Harte Silver*; in Memorie of which this C----- needeth noe better Remembrance, than the annuall Payment. The Posteritie of this Man ever after gave for their Armes, *White Hartes Heads in a red Shielde*; when as formerlie they

[245] gave the Coate of *Hartly*, whose Heire they had married: And the Forreft allsoe from that time beganne to lose its antient Name, and to bee called the *Forrest of Whiteharte*.

Neare this Place the River leaveing *Plumber*, a newe House of the Ladie *Williams*, (but more antientlie it had Lordes of the same Name, whose Ancestours enjoyed it even from EDWARD the Confessours and WILLIAM the Conquerors Dayes) cometh to *Sidlinch*, to whom it imparteth the Name, for it is commonlie called *Syddden*, (a Parte of which, nowe knowne by the Name of *Pery Court*,

[246] was longe since the Seate of *William Baret*t, whose Offspringe was longe fithence extinguished) and soe loineth itselke to the other Brooke, both which were longe falleth into *Stower*, which, beeing growne bigger by these Additions, goeth with a gentle and winding Course to

Sturminster, to which it imparteth the Name, a little Markett Towne. This is somewhat lowe seated, yet in an excellent rich Vale, and was one of those Lordshippes which King ALFRED, by his Last Will, gave unto his younger Sonne.

Stur-

A Particular Survey of

Sturminster. *Sturminster*, by a faire Stone Bridge over *Stower*, is conjoined unto *Newton Castell*, where, on a Mount cast up as it seemes by Mans Hand, stood formerlie a Castell and House of the *West Saxons* Kings; but of it nowe onlie the Name remaines. These two Places King EDMOND, firnamed from *Hide*, which ^{with} 17 Hides of Land hee bequeathed with his Bodie unto the Abbie of *Glaston*, Anno 1016, who were Lordes of it untill the Diffoluti-
Malsbury, de Antiquit. Glaston. on; and in Place of the Castell at *Newton*, the succedeing ^{Abbot} built a little Cell for Monks, Parte of which remaines untill this Daye. From hence the River passeth by

Fitelford. *Fitelford*, which antientlie acknowledged for
W. Latimer. Lorde *William Latimer*, descended from a younger Branch of the *Lati-* [247]
mer of *Yorkshire*, whose onlie Heire *G. a Crosse flury*
was longe since married to *Spencer* *O. a Labell of 3*
of Devonshire: But nowe it giveth Habitation to *Points.*
 of *Devonshire*: But nowe it giveth Habitation to
 the *Whits*, unto whom goode Alliance came by an
 Heire of *N. Marten*, descended from an Heire of
Wadham of *Somerset*. A little more Eastward
 stands

Hamme Mo- *Hamme Mohune*, which WILLIAM the Conque-
bune. *The Mokunes.* ror gave unto *William de Moine*, whose great
 Grandchilde *Reginald*, Earle of *Somerset* and Lorde
 of *Dunster*, in HENRY the Thirds time, gave
Hamme, with other Lands, unto Sir *John de Mohune*,
 his younger Sonne; from whom for five Descents
 issued Men of especiall Note, Lordes of *Hamme*,
 the last of which, *John Mohune*, left one onlie
 Daughter, *Christian*, married to *Henry Trenchard*,
 Ance-

Ironsides

: A. 3. cre/6 Lt
in head O. Tabl

Mohun

Ancestour to the *Trenchards* of *Wolvehampton*.
Opposite to this stands *Manston*, which gave both
Name and Habitation to an antient Familie, longe
fithence determined in an Heire generall married

J. Mobune,
Ob. 19 Ed. 4.
The *Tren-*
chards,
Manston. A Top. G. bet^h:
Eglets. 5^a quite a. Table

[248]

∴ O. a Fesse bumettie
G. between 3 Black
Birds Wings open S.

Antientlie thus:

∴ O. a Chevron be-
tween 3 Martlets S.

[249]

∴ S. a Fesse A. be-
tween 3 Sheldrakes
proper.

[250]

∴ Barry of 6 O. and
B. an Eagle dis-
played G.

[251]

∴ A. a Chiefe enden-
ted V. a Bendlet G.

[252]

∴ 6 Lions rampant O.
3, 2, and 1.

[253]

∴ A. 2 Bars gemels,
and in chiefe 2 Li-
ons rampant...

[254]

∴ A. on a Chiefe G.
2 Bucks Heads ca-
bosbed. 0.

to *Liett*; from whom it descended,

--- *Liett.*

about *RICHARD* the Thirds time,

to *John Percy*, whose Successours

*J. Percy. ∴ Not I believe a
good in imitation of
Manston coat, for man-
chester, the gene^l in)
--- Sheldon. margin. Table*

enjoyed it, till of late Yeares it

came by - - - - - to *Sheldon*,

descended out of *Worcestershire*.

Then *Stower* crossing a little Rill

[Which cometh downe by

Sutton Walrond, antientlie a

*Sutton Wal-
rond.*

Member of the Baronie of *Deane*

in *Gloucestershire* and owned by

Walter Walrond; from whose Sonne

W. Walrond.
Ob. 47 Hen.
3.

of the same Name it came by an

Heire generall to *William de Ne-*

W. de Nevile.
Ob. 19 Ed. 1.

vile, whose onlie Daughter *Foan*,

Wife of Sir *Jordan de St. Martin*,

*Sir John de
St. Martin.*
Ob. 7 Ed. 2.

Father of *Reginald*, that by his Wife,

Heire to Sir *John Lorty*, had Issue

Sir J. Lorty.
19 Rich. 2.

Sir *Lawrence de St. Martin*; who,

*Sir Lawr. de
St. Martin.*

dieing Issuelesse, left for his Heires

Thomas Caston and *Henry Pophā*,

*T. Caston, and
H. Pophā. Calston*

his Sisters Sonnes.] passeth under *Hayward Bridge*,

*Hayward
Bridge.*

and immediatelie divideth two Hills of great height,

which have their Toppes fortified with treble Dit-

ches, and Rampiers, called at this Daye *Hameldon*

*Hameldon,
and H.d.*

and *Hod*. They have beene Camps, I think none

can denie, but of whose makeing I beleve as fewe

can tell For mine owne Parte I can finde noe Trace,

D d

(either

A Particular Survey of

(either of the *Britaines* or *Romans*, whose Workes they are most likelie to bee) in this Fact, unlesse you will think that *Durweston*, a little Village under the Hill, retaineing still a *British* Name, should seeme to shewe, that it was their Worke.

Somewhat South from those Hills stands *Auckford Fitzpaine*, more antientlie called *Ackford Alured*, for that it appertained to *Alured de Lincolnia*, of whom I have allreadie spoken, by whose Sister and Coheire this, with a faire Inheritance, came by Marriage Right unto *Robert Fitzpaine*, and was the capitall Honour of his Baronie, though the Mansion House bee nowe subverted, that scarce the Footeings remaine of it. The Successours of this *Robert*, Barons of the best Ranke, haveing received an Increase, both of Honour and Estate, by

an Heire of Sir *Guy de Brian*, a Baron, likewise left Heires generalls, *Elizabeth*, the eldest of

which, beeing married to *Richard Poynings*, was Mother of *Robert Lorde Poynings*, *Brian* and *Fitzpaine*, whose Sonne *Richard* dieing, in his Lifetime

left one *Eleanor*, Wife to *Henry Percy*, the third Earle of *Northumberland*, of that Familie, who, takeing

parte with King *HENRY* the Sixth, against *EDWARD* the Fourth, and beeing slaine in this Quarrell, lost this and some other Lands in these Partes: But the Titles of Baron *Poynings*, *Brian* and *Fitzpaine* remained in his Sonne *Henry*, whole Offspringe enjoye them even untill this Daye.

Under these Hills bordereth upon the River, *Hanford*, which in the *Conquerors* time belonged

to

*Auckford
Fitzpaine.*

*A. de Lincol-
nia.*

*R. Fitzpaine.
Ob 48 Hen.
3.*

*3 Lion Pass. in pale
A. a beaded 62. Tull*

Sir G. de Brian

*Henry of 6. O & U. a Bead
6.*

*The Poynings,
&c.*

Det

H. Percy.

*25 Hen. 6.
1. Edw. 4.*

[255]

*O. a Lion rampant
B. beaded.*

to the Earle of *Moriton*, after to the Abbessse of *Tarant*, but sithence to Sir *Robert Seymore*, who hath latelie beautified it with a faire newe House.

Earle of *Moriton*.
Lib. Domfd.
"D. a Pair of Wings, G. a c.
3. Malle h. Table.

Stower Paine is the next Place we meete with-

Stower Paine.

[256] all, longe sithence owned by Sir *Bartholomew Paine*, who, I maye with Mr. *Cambden* observe foe much, holdeing his Lands of *Thomas Gourney* of *Harpetre* in *Somerfet*; in Acknowledgment of it are the Armes of the same *Gourney*, beeing *Pale of 6 Or and B.* and added to it for a Difference, a *Chiefe of Ermin*: But this fell manie Ages agoe by an Heire generall to the *Husseys*.

Pale of 6 O. and B. a Chiefe Er.

Sir *B. Paine*.
Ob. 6 Ed. 3.
Camb. Rem.

T. Gourney.

The *Husseys*.

There falleth into the *Stower* a little *Becke*, which, riseing not farre offe at *Fwern Minster*, cometh downe by *Farendon*, the nominall Place of the antient Familie of *Farendons*, longe sithence extinct, as you maye see mentioned before. *Vid. p. 74*

Brook
Fwern Minster.
Farendon.
: O. on a head
3 Unicorns p.
a. Table

The *Farendons*.

By *Vren Courtney*, which hath gotten the Nick-name of *Shrewton*, antientlie a Manour of the *Courtneys*, Earles of *Devon*; but nowe the principall Seate of Sir *Thomas Freake*, a verie worthie Knight, who left a goode Precedent for such Men to followe, in fairlie newe building the Parish Church at his owne Cost; contrarie to the Custome of these Times, who rather pull them downe, or convert them to prophane Uses.

Vren Courtney.
Shrewton.
The *Courtneys*.
Sir *T. Freake*.
Vid. p. 81.
Freake of Can & Millon &
some come with difference
Table.

By *Ransbam*, more truelie *Randolftowne*, which *William Fallafes* forfeiting to King *EDWARD* the

Ransbam.
W. Fallafes. *Talatre*

First, it was with other Lands by him granted to *William de Brune*, whose Posteritie, Knights of especiall

[257] *B. a Crosse cruciat*
O. Quarter, lozenge
G. and Er.

W. de Brune.
Anno 5 Edw.
primi.

ciall Note, enjoyed it longe, and annexed to their Manour and Parifh of *Fordingbridge* in *Hampfbire*, full 15 Miles diftant; which furelie was noe finalle Inconvenience: But nowe *Ranfham*

Ryue f. Rivers.

gives Habitation to *John Rivers*, who hath graced it with a Building and other Ornaments. *The* Brook runs

[258]

A. on a Bende co-
sifed S. 3 Lozenges
Er. a Crescent.

Stepton.

By *Stepton*,^{us gave name to a Family} whose Ancestours tooke Name from the Place, and the

[259]

O. 3 Church Stee-
ples B.

Sackham of Stepton 4. on a Chev. O. but 3. Total A. 3 Stepla 2. These were 1 Com of Tiffel & Stepton conjoyned whose heirs they had married. But now they have Sir W. Pitt. Resumed y^e proper Coat. V. a Griffin sequent A. Table.

Place from the Scituation, under a verie fteepe Hill; but nowe is acknowledged for Owner Sir *William Pitt*.

[260]

S. a Fesse checkie
O. and B. between
3 Bezants.

And lastlie by *Asbe*, that as the former^{it runs by} in fore-^{place}going Ages had Lordes of the fame Name, one of

Bunffum.

which marrieing with an Heire of *Bunffum* of *Lacerton*, bordering upon it, it was after called *Asbbofome*;

[261]

B. 3 Birdbolts A.

Bosome
Asbbofome.

but nowe it gives Habitation to the *Cokers*, a distinct Familie from those not longe before mentioned. There

[262]

A. 3 Cokers or high
Shooes S.

The Cokers.

the Brooke joineth itfelfe to *Stower*, which thence hafteth to *Blandford*; but in the way leaveth on the verie Brink

Blandford.

Brainston.

Brainston, more truelie ^{*Brainston or*} *Blandford Bryan*, the Seate longe fithence of *William de Echingham*, in Right of his Wife

[263]

A. a Frette A.

Jura

W. de Echingham.
Ob. 32 Ed. 1.
R. de Stopham
Ob. 56 Hen. 3.
Sir Alan de Bocksball.
Ob. 18 Ed. 2.

Jura, Daughter and Heire of *Rad. de Stopham*, from whom it descended to Sir *Alan de Bocksball*, who helde it by Sergeantie:

A. Fret. C. Table.

See that shoulde finde in the Kings Armie for fortie Dayes, one footeman bareheaded, haveing in the one Hande

Hande a Botwe without a Stringe, and in the other an Arrowe without feathers.

[264] And from him unto the *Rogers*, Men The Rogers.
of anient Descent and great Respect,
in whose Posteritie it still remaines.

A. on a Chiefe O. a Lion rampant G.
A. a Mullet S. a Chiefe O. a de Lis G.
Verie neare Neighbour to this is
Blandford, a faire Markett Towne, Blandford.

pleasantlie seated upon the River, and neare unto the Downes, well inhabited, and of goode Traffique; a Parte of which though it were burned in our time, yet ^{it} risen up againe fairer built than before. The Towne is governed by two Bailiffes, yearlie chosen out of Aldermen.

At the East Ende of *Blandford* stands *Damery Court* Damery Court
Court, soe called, for that it was the Habitation in

[265] former Ages of a Branch of the Familie of *Damery*, or *Amory*, then Famile of Damery.
of great Note in *Devonshire*, but nowe whollie extinct. At this time it is the principall Seate of Sir *John Rivers*.

On the other side of the River stands *St. Mary Blandford*, a fine Seate built and

[266] owned by the *Chettells*; and neighbouring The Chettells.
of late by Sir *James Hussey*, Sir J. Hussey.
Doctor of the Civill Lawes.

Somewhat lower, on the other side the River, you shall see *Long Blandford*, alias *Langton Boteler*, which King EDWARD the First gave unto *John le Boteler*, whose Sonne *John* alienated it to *Henry le Gulden*, Founder and Endower of the Free Countie there, whose Grandchilde *Anice* brought
E e it

Sir J. Rivers. A on head colord, 3 Loze 2rm. Table.

St. Mary Blandford.

The Chettells.

Sir J. Hussey.

Same as before & mullet & horse Table.

Long Blandford.

J. le Boteler. Ob. 3 Ed. 2. H. le Gulden.

16 8. 2. 8 M.S. Charly

- ..a cheu. 3rm.
let. 9. . . .
Ex sigello. Tabla.
- Sir S. Derby. it to her Husband Sir *Stephen Derby*, and from
The Rogers. him it came to the *Rogers*.
Cranford. *Stower*, hasting his Course hence, at *Cranford*
Tarant Flue. crosseth *Tarant*, a little River from the North,
which first discloseth it selfe at
Tarant Gund- *Tarant Gundvile*, an antient Manour of the
vile. Earles of *Gloucester*, who annexed it to *Cranburne*;
Cranburne. but nowe it is owned by ---- *Swayne*. [267]
--- Swayne. This River in his Courfe nameth
manie little Parishes, amongst which
are
Tarant Hin- *Tarant Hinton*, which, if I mi-
ton. stake not, gave Name to Sir *Thomas*
Sir T. de Hin- *de Hinton*, often mentioned in the Ledger of *Ta-*
ton. rant Abbie.
- Tarant An- *Tarant Anteoche*, named from the Owner of it
teoch. *William de Anteoche*, a goode Bene- [268]
W. de Ante- factour to the Abbie of *Tarant*,
och. whole Posteritie enjoyed it till HEN-
Abbie of Tar- RY the Sixths time, when by an
rant. Heire generall their Inheritance fell
[269]
F. Lovell. to *John Lovell*, Ancestour to those
Rawson. which still remaine at *Rawson*, or
Tarant *Ruffanx*, neare adjoineing: Allsoe *Tarant*
Tarant Keines *Keines*, heretofore the chiefe Seate of the right
Familie of *Keines*, who
antient and renowned Familie of *Keines*, who
helde it with the Members by one entire Baronie,
R. de Kabanos Of these *Radus de Kabanos*, in RICHARD the Firsts
time, built neare his Mansion House a little Mo-
nasterie for *Nunnes*, which his Sonne *William de*
W. de Keynes. *Keynes* much encreased; and amongst other Giftes
gave, as the Wordes of the Deede are,

B. a Chevron be-
tweene 3 Pheons O.
within a Border en-
grailed Erm. on a
Chiefe G. 3 Mai-
dens Heads couped
at their Breasts A.

A. a Chevron be-
tweene 3 Ermins,
the lowest of them
reversed.

Barry nebule of 6
G. and O. in Chiefe
3 Bezants.

Deo et eisdem monialibus totam deciman panis mei, que
 fietur in domo mea, ubicunque fuero in dominico meo,
 excepto pane Regis, et preterea totam deciman carnis
 salte porcine, et omnem ex vaccinis, que occidetur in do-
 mo mea per annum.

E Registro de
 Tarant.

Uaccine Ms. 2.
 Uaccine

Which I am the more willing to set downe for the
 Rareness of it. This Abbie, beeing built for the
 Sepulchre of the Founders and their Offspringe,
 grewe in short time, by the Benevolence of well
 affected Men, to goode Accompt, which was en-
 creased by the Tombe of *Joan*, Daughter to King
 JOHN, and Wife to ALEXANDER the Seconde, King
 of *Scotts*; who, comeing into *England* to visit her
 Brother, King HENRY the Third, died at *London*,
 but bequeathed her Bodie to bee buried in the
 Nunnerie of *Tarant*, which was accordeinglie per-
 formed *Anno 1236*. After which it was common-
 lie written, *Domus benedicte Regine super Taranta*.
 But of the Monasterie enough, seeing of it here
 nowe noething remaines. As for the Founders they
 lived in much Honour, encreaseing their Livelie-
 hooode by the Heires of *John Wake*, and the Baron
Matravers; and from them, as Heire Male, the
Keyns of *Compton* in *Somerset* are lineallie de-
 scended; and, as their generall, the *Spekes*, who
 are enjoyeing much of their Land untill this Daye.

J. Wake.

Baron Ma-
 travers.

The Keyns.

Ob. 22 Ed. 3.

The Spekes.

Ob. 5 Hen. 3.

Cham. Haveringe
 general

Stower, haveing entertained *Tarant*, passeth
 forth by *Shapwicke*, which, from the Heire of

Shapwicke.

[270]

A. a Lion ram-
 pant forched G.

Sir *Richard de Haveringe* by *Cham-
 paine*, was longe sithence divided
 betweene the Families of *Hussey*
 and

Sir R. de Ha-
 veringe.

—Champaine

—Hussey.

Berry of 6.
 5 v. 27m. Table

—Pleyce.
Winterborne
Fluc.

and Pleyce. And here falleth into *Stower, Winterborne*, a little River from the North West, which riseth first at *Towrwood*, which formerlie acknowledged for Lorde the Abbot of *Ford*; but nowe the *Twineboes*, of verie antient Descent, unto whom it came by an Heire of *Bamfeild*.

[271]

A. a Chevron S. betweene 3 Lapr wings proper.

4oston

Towrwood.
Abbot of
Ford
The Twineboes.

on a Head G.
mullet A.
Liberane Table.

—Bamfeild.

Thence the Brooke goeing alonge the *Bournes* cometh first to *Winterbourne Quarellston*, longe thence the Seate of *William de Quarrell*, from whom it descended to the antient Familie of *Chaldcotts*, and from them latedie to the *Binghams*.

as in a before
Table

Winterbourne
Quarellston.

W. de Quarell
Ob. 13 Ed. 3.
The Chaldcotts, and
Binghams.

Winterborne
Clenston.

Then to *Winterborne Clenston*, which in HENRY the Thirds time had its parliamentarie Baron, *Richard Syward*; after whom *Reginald, Roger, Roger, John, and John*, in a lineall Succession, enjoyed it; the last of which dieing Issuelesse left for his Heire his Sister, married to *Walter Heringe*, from whom by the *Delalynds*, Men of great Note in these Partes, it came in our Grandfathers Dayes to the *Mortons*, and is nowe the chiefe House of Sir *George Morton*, Baronett. Neighbour to which is

S. a cross party
Flury a. Table

The Sywards.

W. Heringe.
The Delalynds.

The Mortons.

as in a before
Table
264 0 4
a2. Table.
Vid. p. 84.

W. Heringe.

The Delalynds.

Winterborne
Turberville.
The Strangeways.

Winterborne Turberville, alias *Muston*, which giveth Habitation to the antient Familie of *Strangeways*, descended out of *Lancaster*.

as in a before
Table
The Strangeways.

Winterborne
Kingston, and
Whitwell.

Then cometh it to *Winterborne Kingston*, and *Whitwell*, which gave Name to the Ancestours of

R. de Whitwell
Obiit
46 Hen. 3.

Roger de Whitwell, whose Posteritie enjoyed it untill *Cicely*, Daughter

[272]

G. a Chevron between 3 Buckets O.

S. de Whitwell
Ob. 45 Ed. 3.

and Heire of *Simon de Whitwell*, brought it to her Husband *William*

[273]

A. a Fesse between 3 Legges S.

W. Gambon.
Ob. 17 Rich.
2.

Gambon; but, his Issue Male faile-

ing,

the Countie of DORSET. 109

[274] Quarterly Castells and Lions, a Difference. ing, it came by an Heire generall to Robert Skerne, who derived his Descendent from a younger Branch of the Kings of Castile and Leons. R. Skerne. Ob. 37 Hen. 6.

Allmost opposite to this stands Winterbourne Fivebides, alias Anderston, where of late Mr. Tregonwell hath built a faire House. Winterbourne Fivebides.

[275] Winterborne Tomson is the next Place we come unto, which from an Heire of Winterborne longe fithence devolved to the Huffsays, who furelie for Antiquitie and Birth gave place to fewe in this Countie; for descended they are, as I have seene in antient Evidence, from Helen Countesse Hufsee, who was Daughter to RICHARD the Third Duke of Normandy, and Aunt to WILLIAM the Conqueror; and from whom as Heires generalls the Marquesse of Winton by De La - - -, and the Earle of Huntington by Hungerford, derive their Pedigrees. Winterborne Tomson. --- Winterborne. The Huffsays. Berry of 6. 4. Crm. Table.

Somewhat wide of Tomson lieth Charborow, nowe the chiefe Seate of Sir Walter Earle, who seemeth to drawe the Descendent from those Earles, which were formerlie Lordes of North Pether- Charborow. Sir W. Earle. His

[276] G. three Escallops within a Border engrailed A. ton in Somersset. More antientlie Charborow acknowledged for Lordes Thomas Mariscall, Nicholas de Perevelton and John Morevile successivelie, who helde it, as the Wordes of a Recorde are, T Mariscall. Ob. 3 Ed. 1. N. de Perevelton. Ob. 45 Ed. 3. F. Morevile. Scuelton

Per servitium unius pectea equi pretium iiii d. per manum viccomitis annatum ad festum Michaelis solvend.

And nowe are we come againe unto the *Stower*, which ere longe vifiteth *Sturminster Marshall*, soe called, for that it appertained to the antient Earles Marshalls of *England*, by one of whose Coheires it fell to *William Earle Ferers and Derby*, who by her had Issue five Daughters her Heires, *Agnes*, Wife of *William Lorde Hesse* of *Aluwicke*; *Isabella*, first married to *Gilbert Bassett*, after to *Reginald Mokune*, Earle of *Somerset*; *Joan*, Wife to *John Moone*, Sonne to Earle *Reginald*; *Sybill*, Wife of *Francis de Bohune* of *Midhurst*, and after of *William de Fortibus*, a great Baron, who likewise left foure Daughters and Heires; and *Agatha*, Wife to *Hugh Mortimer* of *Chelmersb*: By which Sisters, and Heires generalls descended from them, *Sturminster* became divided into manie Partes, as it nowe remains.

Somewhat farther on the River stands *Corfe Molin*, the Seate in antient times of *Herbert le Viell*, whose Posteritie after brought it to *Giles de Erdington*, who deduced his Descent from *Maud*, Daughter to *Roger de Somery*, Baron of *Dudley*, by the Sister and Coheire of *Hugh de Albany*, Earle of *Aronde*. In Memorie of which Match, these *Erdingtons* gave the Coate of *Somery* counterchanged, viz. *B. 2 Lions passant*

Sturminster
Marshall.

[277]

:G. a Bende susil O.

[278]

Earle Ferers. William Earle Ferers and Derby, Vaire O. and G.

[279]

:O. a Crosse S.

[280]

Lorde Hesse. am Lorde Hesse of Aluwicke; Isabella, first married to Gilbert Bassett, after to Reginald Mokune, Earle of Somerset; Joan, Wife to John Moone, Sonne to Earle Reginald; Sybill, Wife of Francis de Bohune of Midhurst, and after of William de Fortibus, a great Baron, who likewise left foure Daughters and Heires; and Agatha, Wife to Hugh Mortimer of Chelmersb: By which Sisters, and Heires generalls descended from them, Sturminster became divided into manie Partes, as it nowe remains.

:O. 3 Piles in point
G. a Quarter Er.

[281]

:O. a Crosse engrailed S.

[282]

:O. a Crosse B.

[283]

:A. a Chiefe G.

[284]

:His Coate of O. and G.

[285]

:B. 2 Lions passant
A.

[286]

:O. two Lions passant B.

Hesse ma.

Mokun

Albany

passant A. and continued in great Esteeme in their owne Countie; for, if I mistake not, they were about *Warwickshire*, untill *Thomas Erdington*,

[287] being attainted in EDWARD the Fourths time, lost this Estate; and sithence this came to the *Phillipps*, Phillipps. who still enjoye it.

Opposite to *Corfe*, on the other side the River, Beere Peve- is *Beere Peverell*, which together with *Newton* rell. *Peverill*, where the Inheritance of *Thomas Peve-* Newton Pe- *rill* issued, from those *Peverills* of *Bradford* before verill. mentioned; whose Grandchilde, Sir *Andrew Pe-* T. Peverill. *verill*, dieing without Issue Male, left for his Ob. 33 Ed. 1. The Peverills

[288] Heires Sir *Edmund Fitzberbert*, An- Sir E. Fitz- cestour to the Lorde *Laware* and berbert. *John Brocas*, his Daughters Children. Lorde La- ware. J. Brocas. Ob. 49 Ed. 3.

From hence the River *Stower* runneth not farre from *Badbury*, Which the Saxons called where, as a Tradition goeth, stood Badbury. in former times a House of the *West Saxons* Kings, which, if there were anie such, I shoulde with the judicious *Cambden* seeke at *Kingston*. Neare ad- Cambden. joineing this *Badbury* is a faire Plaine, nowe stored with Conies, haveing on the farther side a mounted Hill, environed at the toppe with a treble Trench, and a Rampier, the Worke, as it shoulde seeme, of King EDWARD *the Elder*, who comeing against his Cofin ETHELWALD, that had taken and fortified *Winborne*, pitched his Tents at this Place; but ETHELWALD, not well likeing his Neighbourhoode, forsooke the Towne, and betooke himselfe to the Confederates, the *Danes*.

As for that *Kingston* before mentioned, it was together with *Winterbourne*, and the Hundred of *Badbury*, given by King HENRY the First to *Robert Earle of Mellent and Lester*, from whose Posteritie by *Sagre de Quincy*, Earle of *Winchester*, it came in Marriage Right to *John de Lacy*, Earle of *Lincolne*, whence it got the Name of *Kingston Lacy*: But ere longe both these Places from the *Lacies* descended to the House of *Lancaster*, whose Bountie and Liberalitie *Winburne* hath had goode Tryall of, "Which Place (that I maye use the Wordes of the learned *Cambden*, who hath ampie spoken of *Winburne*) "with the *Romanes* called "*Vindogladia*, as beeing feated betweene two Rivers, which the *Britaines* called *Gledian*, and "after the *Saxons* in the same Sense named it "*Pynbūrnba* and *Pynburn*, compounded of *Win*, "a Parcell of the olde Name, and their Worde "*Burn*, that signified Water." Right famous it was in their times, and much frequented; beautified allsoe with a goodlie Church or Minster, with a Nunnerie adjoineing therto, built in the Yeare of our Salvation 712 by *Lutle Burga*, Sister to *INA* King of the *West Saxons*, who, desirous to live a Religious Life, sued a Divorce from her Husband, King of *Northumberland*, and betooke herselfe to the Monasterie: But that Church beeing longe sthence decayed, there arose in the verie Place thereof a faire newe one, with a Vault under the Choire, and an high Spire Steeple besides the Bell Tower; in which, in lieu of those Nunnnes, were placed Prebendaries, governed by a Deane, which nowe are allsoe

Sayer

J. de Lacy.

Kingston Lacy

Winburne.

Cambden,
pag. 216.Winburne. Wynburn
ms.

Ethelburga

Annal. Angl.
Saxom.

Cwenburga & Lutlburga

ms.

allsoe gone. In this Church lie interred King ETHELRED, a goode and vertuous Prince, who, beeing flaine by the *Danes*, got the Sirname of *Martyr*; as by the following Inscription, latelie inferted upon his newe repaired Tombe, appears :

In hoc loco requiescit corpus Sti Etheldredi, Regis West Saxonum, Marteris, qui Anno Domini DCCC Lxxij, et viij Aprilis, per manus Danorum Paganorum occubuit.

Allsoe of latter times, neare this is the Monument of *Gertrade Blunt*, Marchionesse of *Exeter*; and in the Choire lie *John Benford*, Duke of *Somerfet*, with *Margaret* his Wife, Daughter and Heire to Sir *John Branchams* of *Blettsko*; whose onlie Daughter *Margaret*, Countesse of *Richmond*, and Mother to King HENRY the Seventh, at this Place built and endowed a Free School: But it will bee needlesse for mee to trouble you with the Recitall of everie Monument I see; seeing I have hitherto forborne to mention anie, unlesse of the Nobilitie.

J. Benford.
Oct: 24 Hen.
6.
Sir J. Branchams. *Beauchamp*

Haveing discoursed thus longe of this Church, I will not overpasse a strange Accident, which in our Dayes happened unto it, viz. *Anno Domini 1600*, (the Choire beeing then full of People at tenne of Clock Service, allsoe the Streets by reason of the Markett) a sudder Mist ariseing, all the Spire Steeple, beeing of a verie great Height, was strangelie cast downe; the Stones battered all the Lead, and brake much of the Timber of the Roofe of the Church, yet without anie Hurte to the People;

16... m.s.

A Particular Survey of

which Ruine is fithence commendable repaired with the Church Revenues: For Sacriedge hath not yet swept away all, beeing afflited by Sir *John Hannam*, a neighbour Gentleman, who, if I mistake not, enjoyeth Revenues of the Church, and hath done commendable to convert parte of it to its former Use.

Sir J. Hannam.

ply O V G. c Head sa 3
crocha peti fithi O. c
oncent. B. T. 66.

I think you will expect something of the Towne, which surelie is much more commendable for what it hath beene, than for what it is; yet is the Seate goode, the Circuite large, frequentlie inhabited, and well watered, but destitute of goode Buildings.

Alen Flue.

Upwinborne Monkton.

From this *Winborne*, *Stower* as it passeth admitteth *Alen*, a River, that riseth not farre offe at *Upwinborne Monkton* (which *Algina*, an *English Saxon* Ladie, gave unto the Monasterie of *Cranborne*, for her Husbands Salvation,

[289]

S. 3 Grey Hounds
Heads erased A.

and which nowe is the chiefe Seate of - - - *Hawles*) cometh to

Foundation Ms.
of her Husbands
Tondalis — Hawles.

Upwinborne St. Giles.

Upwinborne St. Giles, more antientlie *Upwinborne Malmaynes*, for that it appertained to the Familie of *Malmaynes*,

[290]

A. 3 sinister Hands
couped G.

The Malmaynes.

from whom it came by an Heire generall to *Robert de Plecy* or *de Plecitis*, Sonne of Sir *Hugh de Plecitis*, who, if he were not Brother, surelie was neare allied to *John de Plecitis*, in his

[291]

A. 6 Annulets G.
3, 2, and 1.

The Plecies.

Wifes Right, Earle of *Warwick*. From *Robert* issued *John de Plecy*, who's Grandchilde is to Sir *Nicholas de Plecy*, and left for his Heire

Ob. 29 Ed. 1.

Ob. 7 Ed. 2.

one onlie Daughter, married to Sir *John Hamley*, Father of *Julian*,

[292]

A. 3 Bulls passant
S. attired O.

Sir J. Hamley.

Wife

Wife unto *Robert Asbley*, who in her Right enjoyed faire Revenues in these Partes. This *Robert* was descended, by a younger Branch, from a noble and antient Familie, and from him issued Kinghts of the best Ranke, which continued there even untill this present; amongst which the nowe Owner of it is not to bee forgotten, for that hee latelie newe built the Parish Church, and adjoineing to it a Ranke of convenient Almeshouses, which it is nowe to be hoped hee will furnish with Inhabitants and Allowance. *an Inheritance*

Not farre from *St. Giles*, for soe it is usuallie called, falleth into *Alen*, a Becke which cometh downe from *Guffich St. Andrew*, (late in the Dwelling of *Ley*, and *Guffich Bobune*, alias *St. Michael*, antientlie a Manour of the *Bobunes*, Earles of *Hereford*) and soe taketh its Course by *Knolton*, a lone Chappell, yet gives it Name to the Hundred wherin it stands, seated somewhat high, the better brookeing the Name, which, together with *Woodlands* neare adjoineing,

[293] *A. an Hounds Head erased S. on a Chiefe imbattled S. thre Plates.* *Guffich St. Andrew.* *Ley. aley* *Guffich St. Michael.* *The Bobunes.* *Knolton.*

[294] *A. 2 Barres G. in Chiefe 3 Tourteauxes.* long fithence Sir *Nicholas de Morles*, of *Cadbury* in *Somersetshire*, gave in Frank Marriage with his Daughter *Agnes*, unto *William de Brewes*, Baron of *Gower*, who wedded her for his seconde Wife, and by her had Issue Sir *Giles de Brewosa*, Lorde of *Knolton* and *Woodland*; whose Sonne Sir *John de Brewes* left one onlie Daughter, married to *Frome*, Lorde of *Frome* neare *Woodland*; but it continued

[295] *B. G. and a Lion rampant O. on the Breast a Fleur de Lis G.* *The Brewes.* *Ob. 14 Ed. 2.* *Frome.* *Frome same as Brewes. Tell*

not

not in this Name, for, by one of the Coheires of
J. Frome. *John Frome* his Grandchilde, it came to *William*
Ob. 6 Hen. 4. *Filloll*, whose Ancestours of Knights Degree first
W. Filloll. came out of *Essex*, and haveing formerlie married
Uxor a Quatuor q. Tabl. an Heire of *Roger le Wales*, lived there in much
R. le Wales. Worshippe and Respect, untill Sir *William Filloll*,
Sir W. Filloll. in our Grandfathers Dayes, left for his Heires
two Daughters; the one married [296]
E. Seymore. to *Edward Seymore*, after created *G. a Pair of Wings*
Duke of *Somer set*, for his first Wife, O.
from whom the *Seymores* of *Berry* in *Devonshire* are
Bury. Pomroy descended; the other to Sir *Edward* [297]
Sir E. Willoughby. *Willoughby* of *Wallaton* in *Notting-* : O. on 2 Barres G.
Woodlands. *hamshire*. But *Woodlands* is nowe 3 Water Budgets
A.
The Hastings. the chiefe Seate of *Henry Hastings*, [298]
seconde Sonne of *George Hastings*, : A. a Manch S. a
Earle of Huntington, in Right of *Crescent*.
his Wife *Dorothy*, Daughter and Coheire to Sir
Francis Willoughby, Grandchilde of Sir *Edward*
before mentioned.

From *Knilton* the River leaveth neare two Miles
Knolton on the East Side *Horton*, where in former Ages
Horton. stood a little Monasterie, founded by *Orgarus*, Earle
Orgarus. of *Devonshire*, Anno 1121, which after, by the
Grant of King *HENRY* the First, was annexed as a
Cell to the Abbie of *Shirborne* in this Shire: But fi-
thence the Diffolution of Religious Houses it giveth
Habitation to a younger Branch of [299]
The Uvedalls. the *Uvedalls* of *Wickham* in *Hamp-* : A. a Crosse sarcele
More Critchell *shire*, who flourished here and at *G. a Crescent*.
More Critchell *More Critchell*, and the next Place the River *Alen*
cometh to, in good respect; where allfoe of late
Sir

Sir *Nathaniel Napper*, beeing allured by the Plea-
fantneffe of the Scituation, hath built a newe
Houfe.

*Sir N. Napper . Arms Us'd .
cl. George.*

Hence the Brooke leadeth us to *Wichampton*, an
antient Houfe and Manour of the Barons *Mal-*
travers, from whom in Marriage Right it came
to the Earles of *Arondell*. A Neighbour to
which is

*Wichampton.
Barons Mal- S^e & Fitz B
travers.*

*Earles of A. G. Lion
rondell. ramp. D*

Hinton Martell, owned by the Lordes of *Mayne*
Martell, mentioned pag. 74, whither, for avoide-
ing tedious Repetitions, I referre you. *Stower*, have-
ing received this Brooke, passeth immediatlie by

*Hinton Mar-
tell.*

Canford, where stands a large antient Houfe,

Canford.

which hath appertaineing unto it a great Manour,
two Parkes, as allsoe the Forrest and Parke of *Holt*
not farre offe; all which longe sithence belonged

*Holt Parke
and Forrest.*

unto *William de Longspee*, base Sonne of King
HENRY the Seconde, in Right of his Wife, Daugh-

*W. de Long-
spee.*

ter and Heire of *William de Evereuxe*, Earle of
Sarum. This *William Longspee*, by his Charter
without Date, gave unto the Priorie of *Bradensstocke*

*W. de Eve-
reuxe.
The Register
of Braden-
stocke.*

in *Wiltshire*, of the Foundation of his Grandfather
Patrick de Evereux, Earle of *Sarum*, the Church
of *Canford*, and the Chappell of *St. James* at

*P. de Eve-
reux.*

Poole, for then it was none other: As allsoe by an-
other Charter hee gave unto the said Priorie a
Moitie of the Manour of *Kinstanton* in *Canford*;

Kinstanton.

the other Moitie wherof was after given them by
Henry Lacy, Earle of *Lincolne*, who had married

H. Lacy.

Margaret, sole Daughter and Heire of *William*
Earle of *Sarum*, by whom hee had Issue *Alice* his
Heire, espoused to *Thomas* Earle of *Lancaster*;

H h

which

which *Alice* was after taken at this *Canford* by *John Earle of Warren*, whom by a stronge Hand kept her from her Husband, whom after shee refused for ^{the sake of} a Minion which formerlie shee kept; for our Historians tax her much for her Incontinencie: But shee dieing Issuelesse, a great Parte of her Inheritance was conferred on her Husbands Kindred. Neverthelesse *Canford* with the Appurtenances came, by the Gift of King *EDWARD* the Third, to *W. Montacute William Montacute*, whom not longe before hee had created Earle of *Sarum*; from whose Posteritie, by *Richard Nevile*, Earle of *Warwicke*, it came to *George Duke of Clarence*, and by this attained to the Crowne; sithence King *JAMES*, of his especiall Favour, conferred *Canford* with all the Members on *Charles Blunt* Lorde *Mountjoy*, whom, for his goode Service in *Ireland*, hee alsoe created Earle of *Devonshire*.

Charter, dated 12 Ed. 1.

W. Montacute

R. Nevile.

G. Duke of Clarence.

C. Blunt.

Not farrè beyonde *Canford* the River *Stower* biddeth farewell to *Dorset*, and, haveing travelled a little waye in *Hampshire*, crosseth a prettie River that riseth neare *Hanley* in *Dorset*, (a little Village heretofore of the Abbessè of *Shafton*; yet gives it Name to the Hundred wherin it stands, and is nowe the chiefe Seate of - - - *Butler*;) and thence immediatelie cometh to

Hanley.

— Butler.

Cranbourne.

Alward.

Cranbourne, a meane Markett Towne, finelie feated and well watered, haveing for Pleasure of the Lorde a faire Parke, and a Chase which extendeth itselfe allmost to *Salisbury*. This Place was longe sithence the Seate of *Alward*, an *English Saxon* of noble Birth, for his Whiteneffe called *Meaw*,

Meaw, of the Blood of King EDWARD *the Elder*, who, for his Soul and the Soul of his Wife, as the Wordes* of the Foundation are, built in his Manour of *Creneburne* a little Monasterie Anno 990, in which hee was buried; and amongst other Endowments gave unto it for a Cell the Monasterie of *Theoksbery*, of which hee was Lorde. His Wife *Algina* and Sonne *Algarus* much enriched this Monasterie with Gifts, which King ETHELRED at their Procurement confirmed Anno 1000, who were both there interred. Unto *Algarus* succeeded *Brithricus* his Sonne, who haveing incurred the Displeasure of *Maud*, Wife to WILLIAM *the Conrueror*, for before times hee refused to marrie her; and, haveing nowe gotten fitte Opportunitie and full Power to shewe how tenderlie shee tooke that Repulse, beganne to wreake her Wrath upon him; and first caused him to bee taken in his Chappell at *Hanley*, the same Daye hee had procured St. *Wolston* the Bishop to consecrate it; whence hee was thrust into Prison, where shortly after hee died. His Lands, which were verie faire, (for Lorde hee was of that great Signiorie, which after was called the Honour of *Gloucester*) shee reserved to herselfe, and after her Death they fell to the Crowne; but her Sonne King WILLIAM the Seconde conferred them on *Robert Fitzhamon*, who, the seventh Yeare of King HENRY the Firft, translated the Priorie of *Cranborne* to *Theoksbury*, which hee surelie newe built and endowed, leaveing there onlie three or foure Monks; foe that it became a Cell to *Theoksbery*, which formerlie was a Cell to that:

The Register
of *Theoksbury*.

And

A Particular Survey of

And thus much out of the Register of *Tewksbury*.

R. Fitzhamon.

This *Robert Fitzhamon* dieing without Issue Male, his onlie Daughter *Mabell* was ^{with} worth° a faire

Estate, and married to *Robert*, base Sonne to King HENRY the First, from whom in Order of Succession,

The Clares.
The Burghs.
Leonell Duke
of Clarence.

by the *Clares* Earles of *Gloucester*, and *Burghs* Earles of *Ulster*, it came to *Leonell* Duke of *Clarence*,

and by him to the Crowne. But in our Dayes *Cranborne* gave the honourable Title of Vi-

R. Cicell Viscount Cranborne.

scout unto *Robert Cicell*, whom King JAMES for his approved Wisdom created first Baron *Cicell* of *Essendon*,

and in the Year after, viz. 1604,

[300]

Viscount *Cranborne*, and 1605 Earle of *Sarum*; whose Sonne *William*

Barule A. and B.
6 Escocbeans S. 3,
2, 1, each charged
with a Lion rampant A.

nowe enjoys his Honours, and this Place, where he hath a convenient

House, at which the King as often as hee comes his westerne Progresse resides some Dayes, to take his Pleasure of Hunting both in the Parke and Chase.

Thus have I fet forth all the memorable Places, which are in the South East and North Partes of this Shire. Nowe onlie there remaines a little Angle North West to bee viewed, which, following my proposed Method, I could not yet come unto, whither beeing come you shall see

Hartleighe.

Hartleighe, nowe scarce affordeing an House, tho' in former Ages it gave both Name and Habitation to an antient Familie, from whom, if I erre

A. & G. p. 94. p. 5. Table.

A. Hertley.

not in my Opinion, issued *Andrew Hertley*, by

----- created Earle of *Carlisle*; but by an Heire generall, in EDWARD the Firsts time, it fell to

J. Delalinde.

John Delalinde, whose Successours whollie rested there;

*Delalind gave first the Hertleys Arms,
but after they had killed the White Hart
in Blakemore, they gave G. 3 Herts
Heads coupled, &c.*

there; untill, by another Match they transplanted themselves to *Clenston*. This Place is neighbour-
ed by

Hermitage, desolatelie seated, the fitter for an Hermit, for whom long sithence a Cell was there built, by an unknowne Founder; but it was patronized by the Earles of *Cornwall*, even from EDWARD the Firfts time.

Somewhat neare to the West, that I maye take the other Places in a Rowe as they lie, stands

Lillington, a Moitie of which *William de Lillington* gave (as the Wordes of the Charter are, for his Soul, and the Soul of Sir Godfrey de St. Martin his Lorde) to the Priorie of *Bradnestocke* in *Wiltshire*: A Witnesse to which Charter amongst others was JOHN King of *England*. The other Moitie descended to *Walter le Child*, and *John de Knuton*, who married his two Daughters and Heires; from whom, in that zealous Age, it came in short time whollie to the Monasterie: But sithence the Dissolution it gave Habitation to the *Kelways*, earst while of great Note in *Hampshire*. Ad-
joineing to this

[301]

A. 2 Glassiers crippling Irons in saltire S. betweene 4 Pears proper.

[302]

G. 3 Halberds in pale A. Belts S.

[303]

B. a Dolphin A. a Crescent.

his Wives Sonne, descended from verie antient

A Particular Survey of

Gentrie in *Somerſet*; who nowe being Owner of it hath much beautified it with Buildings and other Ornaments. Holdeing in our Courſe we ſhall come to

Westball. *Westball*, a lone Houſe, the principall Seate of
The Mullins. the *Mullins* of antient Deſcent in
 theſe Partes: As allſoe

[304]

Er. a Fur de Mouline S.

Folke. *Folke*, nowe the chiefe Seate of
The Chafins. the *Chafins*, unto whom it hath

[305]

G. a Hound paſſant O. a Chiefe Er.

*4. 9 Inſent heads coup'd
 a. Heind O. Table.*

beene beholden for a newe Houſe:
 Allmoſt adjoineing to which is

*Fauntleroy's
 Marſbe.
 The Fauntle-
 roys.* *Fauntleroy's Marſbe*, named from the *Fauntle-
 roys*, Men of noe meane Antiquitie, and, if you
 underſtand the Name, of equal Deſcent, who longe
 ſithence feated themſelves in theſe Partes, by an
The Walleys. Heire of *Walleys*, and whoſe antient Houſe is ſtill
 owned by their Offſpringe: And thence the Waye
 leadeth to

Sherborne. *Sherborne*, finelie feated, and well watered,
 whence it takes the Name; for *Sierborne*, in the
Saxon Language, intimates as much as *clear Wa-
 ter*, of which there is great Plentie.

This Towne for Largeneſſe, Frequencie of Inha-
 bitants, and quicke Marketts, giveth place to none
 in theſe Partes; and that it was of great Eſteeme
 in the *Saxons* time its moſt likelie. IN A their
 King, in the Yeare of our Salvation 704, erected
 at *Sherborne* a Biſhops See, under whoſe Jurisdicti-
 on hee appointed the Counties of *Dorſet*, *Somerſet*,
Devon, *Cornwall* and *Wilts*,^{h^{ic}} and conſecrated for
 the firſt Biſhop *Aldelme*, his Brother *Keuton's*
 Sonne, after whom in a Series fatte 14 Biſhops, of
 whom

whom you maye reade in the Catalogue of Bishops, written by *Francis Godwin* nowe Bishop of *Worcester* ^{Hereford}, a great Lover of Antiquities; wherefore it shall bee needlesse for mee to make particular mention of them: Neverthelesse, those, who by well deservering of the Commonwealth and this Place, have gained to themselves a perpetuall Memorie, I shall not overpasse with Silence. Such were *Elthstanus* the seventh Bishop, consecrated *Anno 817*, who greatlie encreased and enriched this Church, and for the farther Honour of it procured the Bodies of the Kings *ETHELBALD* and *ETHELBERT* Brethren, Sonnes of King *ETHELWOLFE*, to bee buried there, whose Sepulchres, as *Leland* noteth, were behinde the high Altar; but often reedifying the Church hath demollished them. This Man late Bishop of *Sherborne* full 50 Yeares, in which time himselfe fought manie Battells against the *Danes* with goode Successe; by whom his Successour *Edmond* was in a pitched Field flaine *Anno 872*, and was worthie of Memorie: And *Affer* the 11th Bishop, a great Writer, of whose Workes some are extant at this Daye, and by whose Means King *ALFRED*, who much favoured him, began the Univerfitie of *Oxford*. But that I maye not bee too tedious in these Relations, I will passe to *Hermanus*, who in the *Conquerors* time removed his Seate to *Salisbury*, reserving *Sherborne* for a retireing Place; whose Successour *Roger*, in *HENRY* the Firsts time, built a stronge Castell in the East Parte of the Towne, fenced for the most parte with a large *Mire*, which, not longe ^{Moat} fithence drained, is converted into a rich Meadowe.

As

As for the Cathedrall Church and Bishops House, upon the Translation of the Seate they were left to the Monks, (with which all the Cathedrall Churches of this Kingdome were then stored) and immediatelie, by the Assistance of the Bishops and Benevolence of well affected People, it grew to bee an Abbie of goode Note and Wealth; for the which they were much beholden to *Jociline*, the fourth Bishop of *Sarum*, who, besides his owne Gifts, procured a Confirmation from King HENRY the Seconde; ~~affoe to~~ ^{and Pope} *Alexander*, and afterwards to Bishop *Nevile*, who for his Liberalitie was accounted one of their Founders.

[306]

*G. a Crosse A. in
the dexter Side a
Crozier O.*

Ob. 6 Ed. 3.

But whilst the Abbie thus encreased, the Bishopricke got the worst; for amongst other things the Castell of *Sherborne* was taken from them by King STEPHEN, which after King EDWARD the Third conferred on *William Mountacute*, whom he created Earle of *Salisbury*; but *Robert Wynell* soone after regained it to his Seate, whose Successours are at this Daye Lordes of *Sherborne*; but the Feofarme of it, Queene ELIZABETH granted to Sir *Walter Rawleighe*, who beganne verie fairelie to builde the Castell, but altering his Purpose hee built, in a Parke adjoineing to it, out of the Grounde a most fine House, which hee beautified with Orchardes, Gardens and Groves of much Varietie and great Delight: Soe that, whether that you consider the Pleasantnesse of the Seate, the Goodnesse of the Soyle, or the other Delicacies belonging unto it, it rests unparalleled by anie in these

these Partes, and is nowe, by the especiall Favour of King JAMES, the principall Seate of the Right Honourable Lorde *Digby*, Earle of *Bristol*, which with his Honours his Service to his Majestie hath worthilie deserved.

[307]
B. a Fleur de Lis
A. a Mullet O.

As for the Abbie, it came to an Ende in HENRY the Eighth; and the Church, beeing newe built not longe before, was purchased by the Townesmen, for effecting of which they pulled downe two other Churches; and truelie this, for faire and elegant Building, surpasseth anie thereabout. At the East Ende of it stands a verie faire Free Schoole, first built and endowed by King EDWARD the Sixth; and not farre from it *Richard Beachampe*, Bishop of *Salum*, in HENRY the Sixths time, built a fine Almshouse for Sustainment of poore People.

Sherborne is divided into two Partes, that lying neare the Castell beeing called *Castell Towne*; either of them have their severall Marketts, but are both governed by two Constables yearlie chosen. Underneath the Castell the River *Ivell* taketh his Course, by the East Side of the Towne, to

Bradford, a Manour in former time of the Abbots of *Sherbourne*, where it crosseth a Brooke that comes from

[308]
Vaire a Labell of
3 Points O.

[309]
A. a Lion rampant
que bifurked B.

Ryme, heretofore the Seate of Sir *Humphrey Branchampe*, 2de Sonne of *Robert de Bello Campo*, Baron of *Hatch* in *Somer setshire*; whose Sonne Sir *John Branchampe*, by the Daughter and Heire of Sir *Roger Novant*,

K k had

Sir *J. Branchampe.* had Issue Sir *John Branchampe* of [310]
Ryme, Father of *Thomas* that died *G. 2 Barres and 9*
 Issuelesse, leaveing for his Heires his *Martlets A. 3, 3,*
 and 3.

Sir *R. Chawles.* Sifters, wedded to Sir *Robert Chawles* [311]
J. Fortescue. *lows*, and *John Fortescue.* And all- *B. a Bende engrail-*
 foe by *ed A. cotised O.*

Earminster. *Edtminster*, more truelie *Eastminster* of the
Eastminster Scituation, belonging to the Church of *Sarum*;
 and foe ^{the Brook} joineing to *Ivell* passeth immediatelie
 under

Clifton. *Clifton*, which for a longe time gave Habitation
 to the *Malbanks* of great Note, by [312]
 whose Heire generall it came to *Wil-* *Bary wave of 6 A.*
W. Horsey. *liam Horsey*, descended from a right *and G. a Saltire O.*
 antient and noble Familie of Knights, even from
 HENRY the Secondes Dayes, Lordes of *Horsey* in
Somersetsbire, from which they tooke their Name;
 but fithence have made it their principall Seate,
 which they have successivelie adorned with faire
 Buildings and other Ornaments, well befitting such
 a Place and such Men.

Not farre from *Clifton* the River *Ivell* entereth
 into *Somersetsbire*, whither I meane not to fol-
 lowe it.



T H E
C O N C L U S I O N
T O T H E
R E A D E R.



AND nowe, goode Reader, am I come to the Ende of my JOURNEY, in which what I have observed you see it cost mee some Paine; and if it give you anie Content, I shall think it the better bestowed. I have omitted to sett downe anie Pedigrees, especiallie of moderne Families, because in my Opinion it is not fitt they should bee divulged; for that they might breed Emulation amongst Gentlemen, and ill Will towards mee: But their Coates of Armes, as manie as I could anie way finde out, I have ^{in Judging} onlie blazoned, to the Intent that none but my Friends the Heralds,

128 *The Conclusion to the Reader.*

Heraulds, whom I would not willingly injurie, and such as have Insight in that Facultie should knowe. The Monuments I have for the most parte voluntarilie omitted, because the more antient generallie are soe defaced, that neither Inscription nor Coate is left, to tell whose they are, and some of the newer ~~ones~~ are hardlie free from Errours. If in my SURVEY I have overpassed anie Place or Familie of Note, I shall willingly acknowledge my Errour; for although I knowe the Countie well, it were a difficult Matter to bee soe exact, as that noe Place should escape. It would I think bee needlesse too for mee, according to the Custome of these Times, to pester the next Page with a Catalogue of such Writers as I have beene beholden to, seeing Recordes have beene my greatest Helpers, and those you see vouched on the Margin. As concerneing this Worke, I assure my selfe the Poet *Virgils* Sayeing will bee verified, *Non omnis arbusta juvant*, &c. I am not soe ambitious to desire, that all should accept it, if anie doe I have my Desire, and you shall have mee.

And they shall have my Thanks.

T H E

The NAMES of the PERSONS (and PLACES) to whom the ARMS belong; as they occur in the preceding SURVEY, and in the following PLATES.

P L A T E I.		Num.	Pag.
Num.			
1	F AMILY of Tederleighe	42	Sir Ralph de Gorges 25
2	William Paine	43	John Delalynde 26
3	William Wadham	44	Sir Robert Meller 27
4	Sir John Geffrey	45	The Ruffells of Gloucestershire.
5	Geffrey de Maundevice	46	James Newmarche
6	Robert le Fitz Paine	47	John Hackett 28
7	John Matravers	48	John Remys
8	Lords of Pillefdon	49	Robert Bellett
9	Family of Hoddy	P L A T E II.	
10	Sir Hugh Courtney	50	Henry de Newburghe
11	John de Crahirne	51	Galfride de Nevile
12	Arthur Champernone	52	Family of De la Toure
13	Henry Drake	53	——Hering 29
14	Sir George Somers	54	——Froxmer
15	Family of Chidecocke	55	——Wife
16	Sir John St. Lowe	56	John Russell, made Baron Russell, and Earl of Bedford
17	Sir John Fitz Waren	57	Robert de Arundell
18	Sir William Sturton	58	Gilbert de Percey
19	William Stafford	59	Abby of Aborsbury 30
20	Sir John Arondell	60	Sir John Strangways 31
21	Thomas Grey	61	Robert (Margin, Fitzpain) 32
22	Family of Horskins	62	Max. Moone
23	The Morgans	63	The Walleis
24	John Brett	64	The Ripers
25	Sir Thomas Trincharde	65	The Framptons
26	Family of Chedingtons	66	Allen de Baycusse, a Baron 33
27	John Buller	67	Elias Rabayne
28	Family of Strodes	68	——Buckler of Weymouth 34
29	The Parhams	69	Family of Poynes 40
30	Sir John de Bitton	70	Sir John de Newburghe; see n. 50
31	——Fitchet	71	The Warhams
32	——Gerard	72	William del Mari
33	——Ledred	73	William Gerard 41
34	Family of Larders	74	Family of Halsey
35	Walter Moore	75	——Heninge
36	Family of Melplashes	76	Ralph le Moygne
37	Lord Thomas Pawlitt	77	Sir William Sturton
38	Robert Henley	78	Sir William Bonvile 42
39	Magister Johannes de Bridport	L 1	78 Robert
40	——Foukes		
41	John de Morevile		

PERSONS and PLACES to

Num.	Pag.	Num.	Pag.
78 Robert de Newburghe ;	42	119 John Chautmarell	59
<i>see n. 50</i>		120 Sir William de Stoke ;	
79 John Lord Marney	43	<i>see the bottom of Pl. 6</i>	
80 Thomas Lord Howard		121 John Cheverell, or Sache-	
81 Thomas Lord Poynings		verell	
82 Thomas Knoyle of Somers-	44	122 Sir John Strode, of Parn-	
set		ham	
83 Walter Payne		123 Sir Richard Strode, of	
84 Walter de Clavile	45	Devon	
85 Thomas Bardolfe		124 Robert Stawell	60
86 Walter Russell		125 William Bamfeild	
87 Walter de Durnford		126 Sir William St. Maure	
88 ———Meere ; <i>see n. 71</i>		127 The Lifles	
89 ———Fry		128 The Ciferwafts	
90 ———Burdon		129 Sir John Matravers ; <i>see</i>	
91 Henry Williams	46	<i>n. 112</i>	
92 Family of Smedmore		130 Peter Delaware	61
93 Family of Chaldcotts	47	131 Noble Family of Staffords	
94 Robert Colliford		132 John Willoughby	
95 Family of Worthe, or		133 Robert Samways	62
Worths	48	134 Sir William Parnham	
96 Sir William Burghe		135 Sir Francis Fulford	
97 ———Dollinge		136 Sir Francis Ashley	
98 Ingelram le Walleys, or		137 Alexander de Cheverell	
Walsh ; <i>see n. 62</i>		138 ———St. Low ; <i>see Pl. 1,</i>	
99 John Fillioll		<i>n. 16</i>	
100 John Fauntleroy		139 Lord Souch	
P L A T E III.		140 Thomas Sidenham	
101 Family of Welles	49	141 Sir John Browne	
102 John Bond		142 Hugh Hufley ; <i>see Pl. 2,</i>	
103 William Bond, 50 ; <i>see</i>		<i>n. 73</i>	
<i>the bottom of Pl. 6</i>		143 Family of Peverells	64
104 Robert Gerard		144 Nicholas Meggs	
105 Sir Oliver Lawrence of		145 John Jurdan	
Lancaster		146 John Mohunc ; <i>see Pl. 2,</i>	
106 Sir Christopher Hatton	53	<i>n. 63</i>	
107 Sir Edward Cooke		147 Henry Trinchard ; <i>see Pl. 1,</i>	
108 ———Villers		<i>n. 25</i>	
109 Robert Rempston	54	148 Monastery of Cearne	65
110 Sir Giles Strangways ;		149 Richard, Earl of Cornwall,	
<i>see Pl. 2, n. 60</i>	58	<i>and King of the Romans</i>	67
111 Family of Bassetts		150 Robert de Godmanston	
112 ———Matravers		151 Sir Robert Browne	
113 ———Stafford		152 Town of Dorchester	
114 Herbert de St. Quintine	59	153 Sir Francis Ashley, 69 ;	
115 The Marions		<i>see n. 136</i>	
116 The FitzHughes		154 Sir William de Whitfield	70
117 Lord Dacars		155 ———Boys	
118 ———Hardy		156 ———Brett ; <i>see the</i>	
		<i>bottom of Pl. 6</i>	

whom the A R M S belong.

Num.		Pag.	Num.		Pag.
157	John Coker	70	196	Richard Cearne	81
158	William Bellott; <i>see Pl. 1,</i> <i>n. 49</i>		197	Robert Turges	
159	William Everard		198	Sir John Horsey	
P L A T E IV.			199	Sir Thomas Freke	
160	Sir Thomas Remsbury		200	Family of Baskits	
161	Sir Robert Lounders		201	Family of Radfords	
162	Family of Grayes	71	202	—Hull, 82; <i>see the</i> <i>bottom of Pl. 6</i>	
163	Sir Thomas Marward		203	—Samborne; <i>see ibid.</i>	
164	Richard Lawrence; <i>see</i> <i>Pl. 3, n. 105</i>		204	—Heyman	82
165	Robert Fitzpayne; <i>see</i> <i>Pl. 1, n. 6</i>		205	—Cuff	
166	William de Gouis	72	206	—Newporte	
167	Sir Robert Martin		207	—Baynard	
168	John Whitway of Dor-		208	Monastery of Milton	
	chester, <i>Esq;</i>		209	Sir John Tregonwell	83
169	Walter Harang, 73; <i>see</i> <i>Pl. 2, n. 53</i>		210	John Morton, <i>first Monk</i> <i>of Cearne; then Bishop</i> <i>of Ely; next Archbi-</i> <i>shop of Canterbury;</i> <i>lastly, a Cardinal</i>	84
170	John Syward	73	211	Earl of Arundell	86
171	Sir Thomas Delalinde; <i>see Pl. 1, n. 43</i>		212	—Bedicke	87
172	—Ruffell; <i>see Pl. 2,</i> <i>n. 56</i>		213	William Focce	
173	Sir John Williams; <i>see</i> <i>Pl. 2, n. 91</i>		214	Sir Hugh Latterill	88
174	Family of de Anna		215	William Godwine; <i>see</i> <i>the bottom of Pl. 6</i>	
175	Robert de Farendon	74	216	Family of Wecke	
176	John de Martell		217	William de Bogley	
177	Sir Edmund Fitz Herbert		218	William de Ham; <i>see</i> <i>n. 212</i>	
178	Sir Thomas West	75	219	—Thornhill; <i>see</i> <i>the bottom of Pl. 6</i>	
179	Guy de Brient		220	—Belvale	89
180	—Walker	76	P L A T E V.		
181	Walter Wells		221	Monastery of Shaftsbury	
182	Monastery of Bindon		222	—Grove	92
183	—Hide	78	223	Family of Anctills	
184	The Arnolds		224	—Payne	
185	The Colliers		225	Sir William Webb	
186	The Deverells		226	Mervine, <i>Earl of Castle-</i> <i>haven</i>	
187	William Churchill	79	227	Family of Weston	93
188	Henry de Piddell		228	Alured de Lincolnia	
189	Sir John Bruen	80	229	Sir John le Latimer	94
190	—Floyre; <i>see the</i> <i>bottom of Pl. 6</i>		230	Sir John Mordant	
191	—White		231	Henry de Glanvile	95
192	Tichborn; <i>see the bottom</i> <i>of Pl. 6</i>		232	—Manston	
193	Drego Bardolfe		233	Sir Robert Napper	
194	Robert Turbervile	81	234	Humphrey Watkins	96
195	Sir Richard Bingham			235 James	

PERSONS and PLACES, &c.

Num.		Pag.	Num.		Pag.
235	James Hannam	96	278	William, <i>Earl</i> Ferrers and Derby	110
236	<i>Family of Wake</i>		279	William <i>Lord</i> Hefley of Aulwicke	
237	John Caynes		280	Gilbert Bassett	
238	<i>Lord</i> John de Haddon		281	Reginald Mohune, <i>Earl</i> of Somerset; <i>see the</i> <i>bottom of this Pl.</i>	
239	John Longe	97	282	Francis de Bohune; <i>see ib.</i>	
240	<i>Family of Hanumes; see</i> n. 235		283	William de Fortibus	
241	———— Norris	98	284	Hugh Mortimer	
242	———— Walleis		285	Giles de Erdington	
243	———— Veale		286	Roger de Somery, <i>Baron</i> of Dudley	
244	———— Sutton		287	<i>The Phillipps</i>	111
245	———— Hartly	99	288	John Brocas	
246	William Baret		289	———— Hawles	114
247	William Latimer	100	290	<i>Family of Malmayes</i>	
248	John Percy	101	291	Robert de Plecy	
249	———— Sheldon		292	<i>Sir</i> John Hamley	
250	Walter Walrond		293	———— Ley	115
251	William de Nevile		294	<i>Sir</i> Nicholas de Morles	
252	<i>Sir</i> Jordan de St. Martin		295	William de Brewes; <i>see</i> <i>the bottom of this Pl.</i>	
253	Thomas Cafton		296	Edward Seymore	116
254	Henry Popham		297	<i>Sir</i> Edward Willoughby, of Wallaton in Not- tinghamshire	
255	Henry Percy, <i>third Earl</i> of Northumberland	102	298	George Hastings, <i>Earl</i> of Huntingdon	
256	<i>Sir</i> Bartholomew Paine	103	299	<i>The Uvedalls of Wick-</i> <i>ham in Hampshire</i>	
257	William de Brune		300	Robert Cicell, <i>Viscount</i> Cranborne	120
258	John Rivers	104	301	<i>The Kelways of Hamp-</i> <i>shire</i>	121
259	<i>Family of Stepleton</i>		302	<i>Family of Lewston</i>	
260	<i>Sir</i> William Pitt		303	<i>Sir</i> John Fitz James	
261	———— Bunsum		304	<i>The Mullins</i>	122
262	<i>Family of Cokers</i>		305	<i>The Chafins</i>	
263	William de Echingham		306	<i>Abby of Sherborne</i>	124
264	<i>The Rogers</i>	105	307	<i>Lord</i> Digby, <i>Earl of Bri-</i> <i>stol</i>	125
265	<i>Family of Damery, or</i> <i>Amory</i>		308	<i>Sir</i> Humphrey Bran- champe	
266	<i>The Chettells</i>		309	<i>Sir</i> Roger Novant	
267	———— Swaine	106	310	<i>Sir</i> Robert Chalows	126
268	William de Antech		311	John Fortescue	
269	John Lovell		312	<i>The Malbanks</i>	
P L A T E VI.					
270	<i>Sir</i> Richard de Haveringe	107			
271	<i>The Twinehoes</i>	108			
272	Roger de Whitwell				
273	William Gambon				
274	Robert Skerne	109			
275	———— Winterborne, <i>or</i> ———— Tomfon				
276	<i>Sir</i> Walter Earle				
277	<i>The Earl-Marshalls of</i> England	110			

Plate 1.

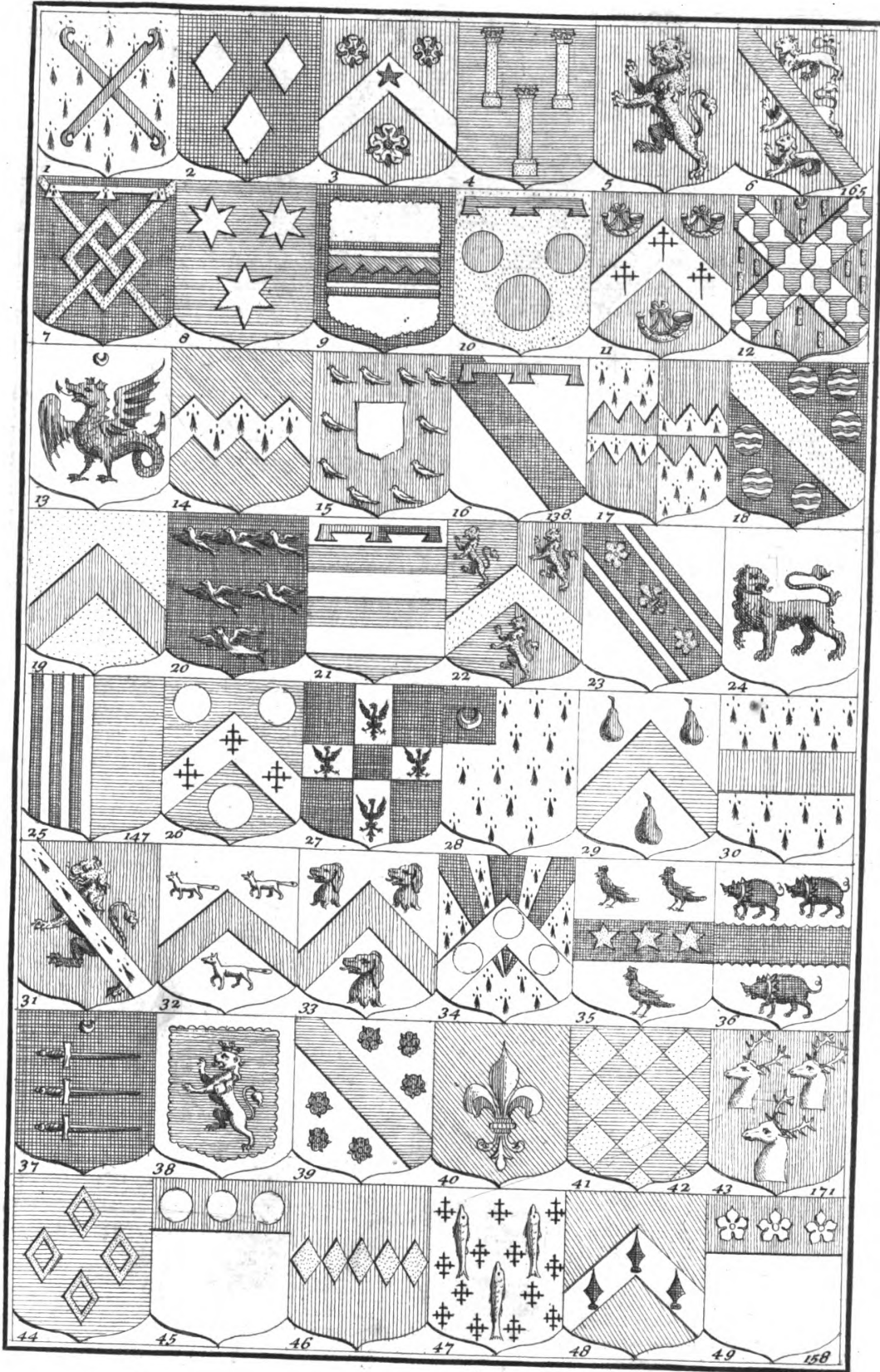

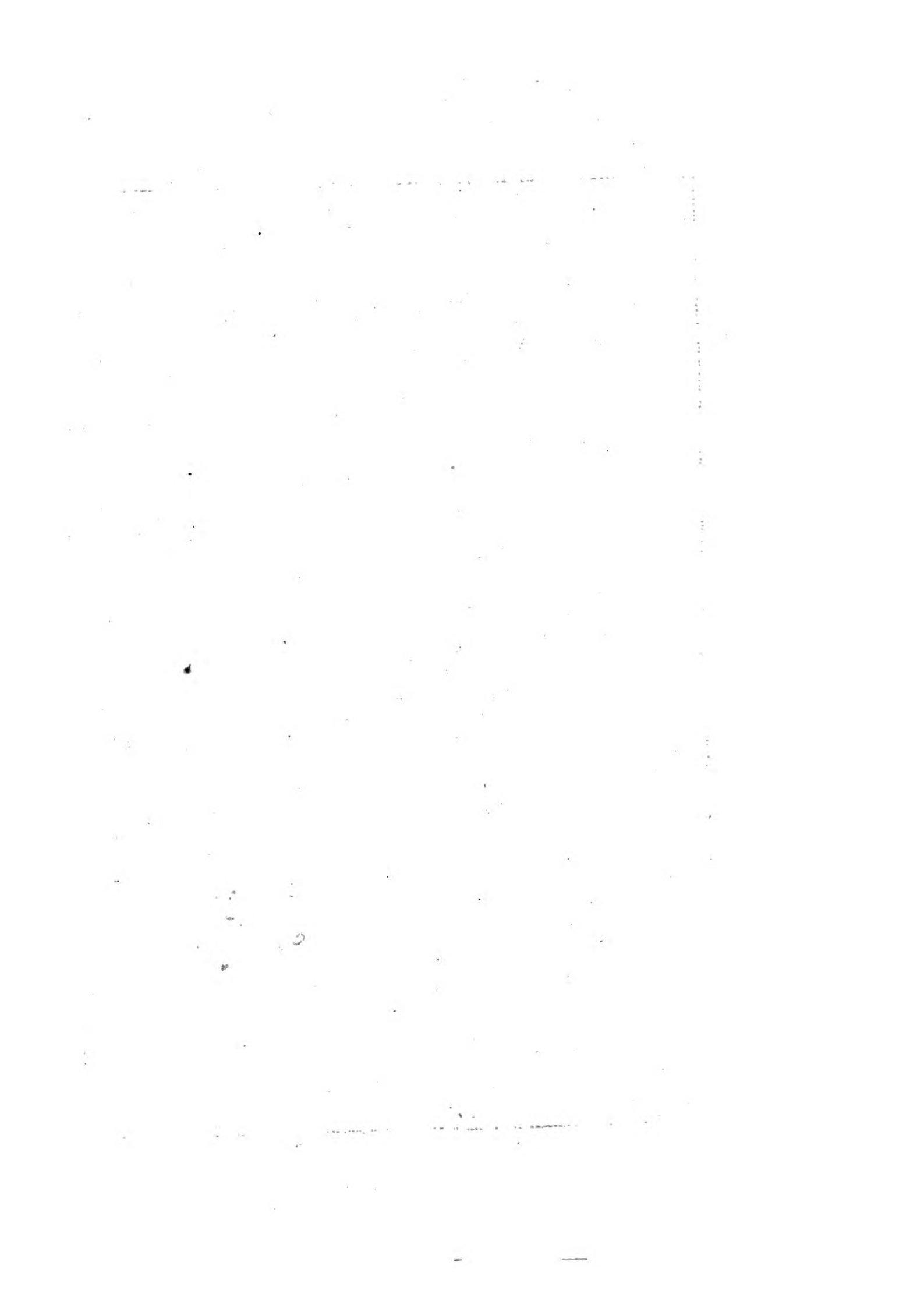
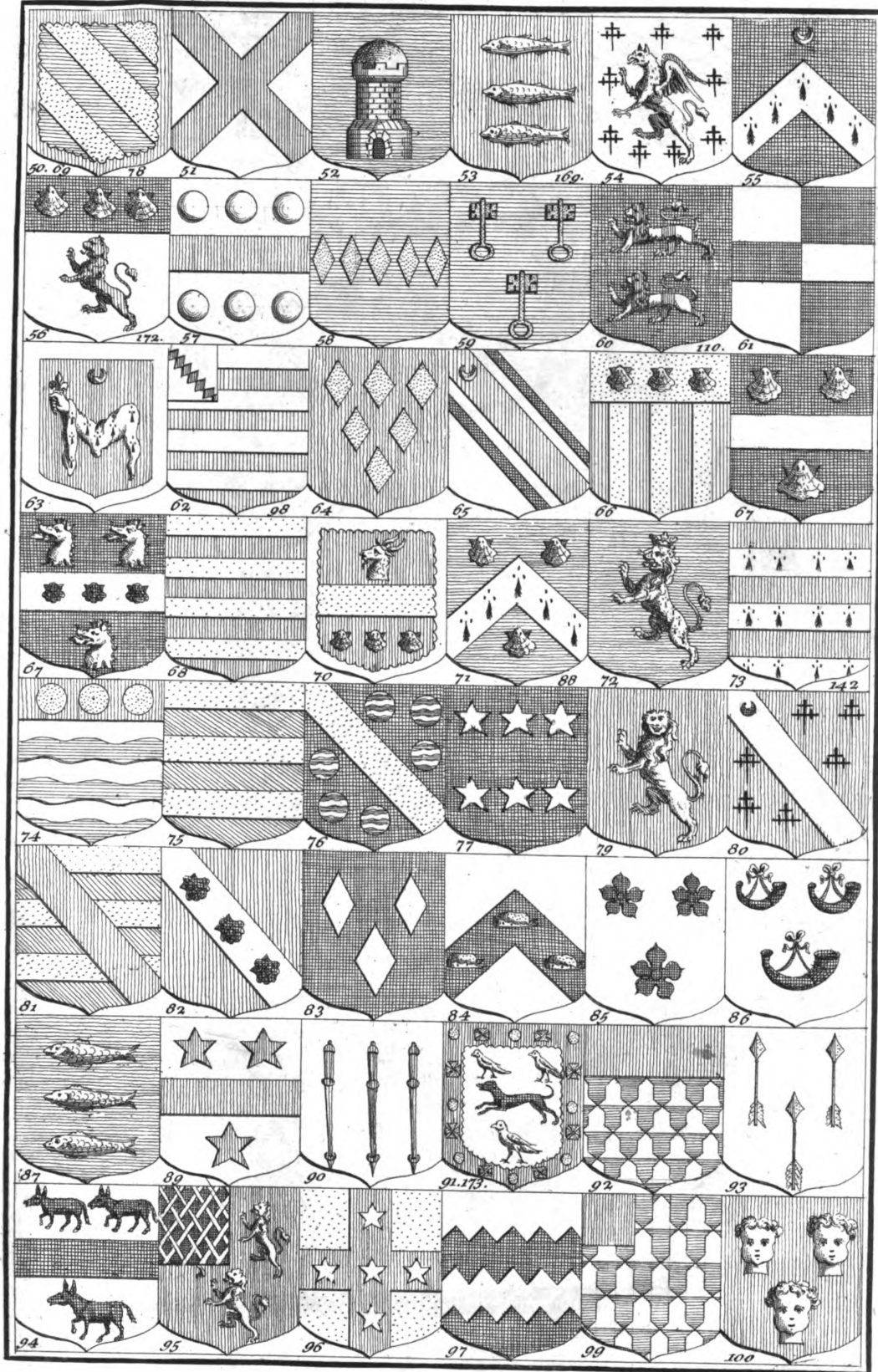
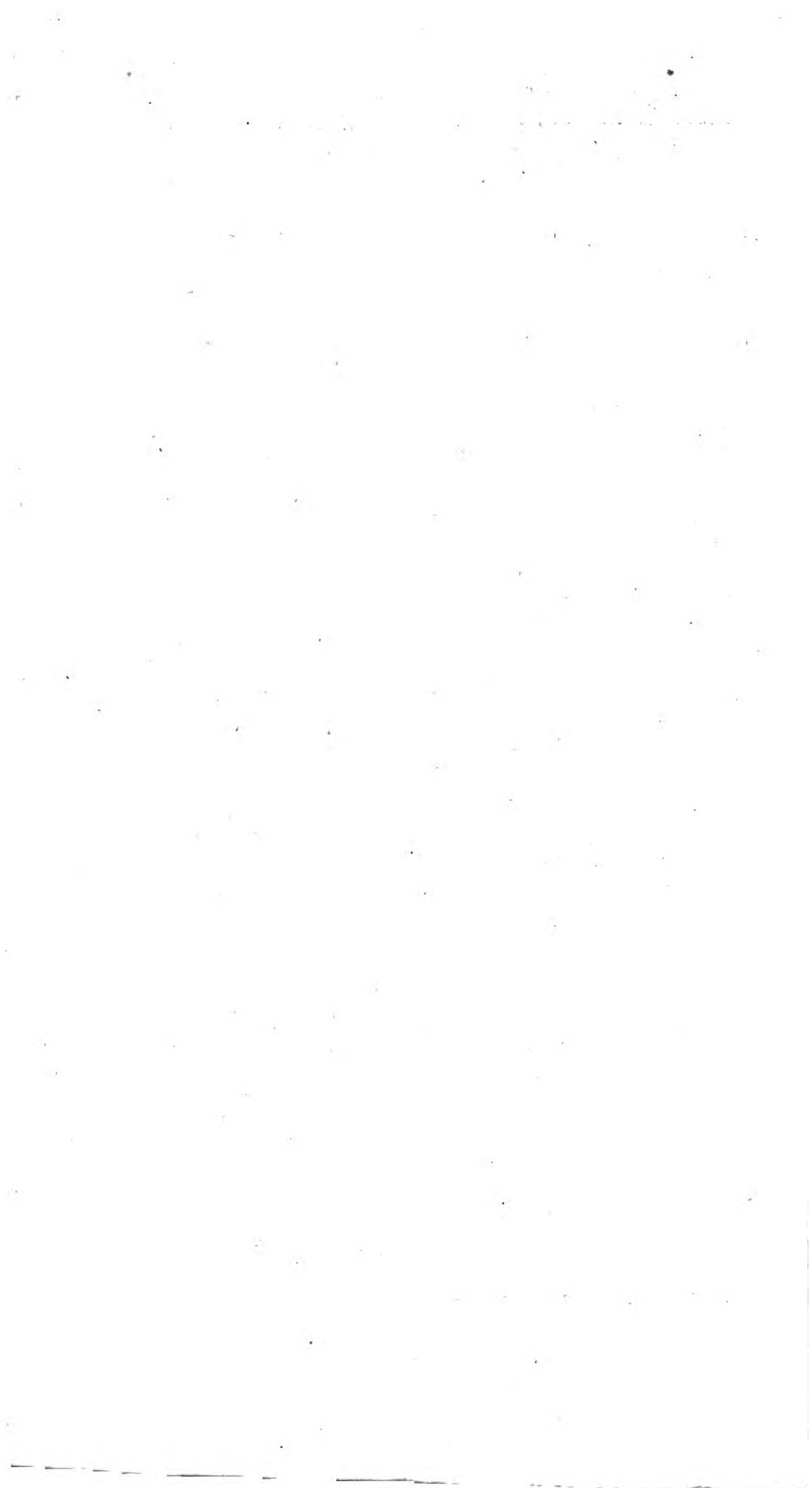
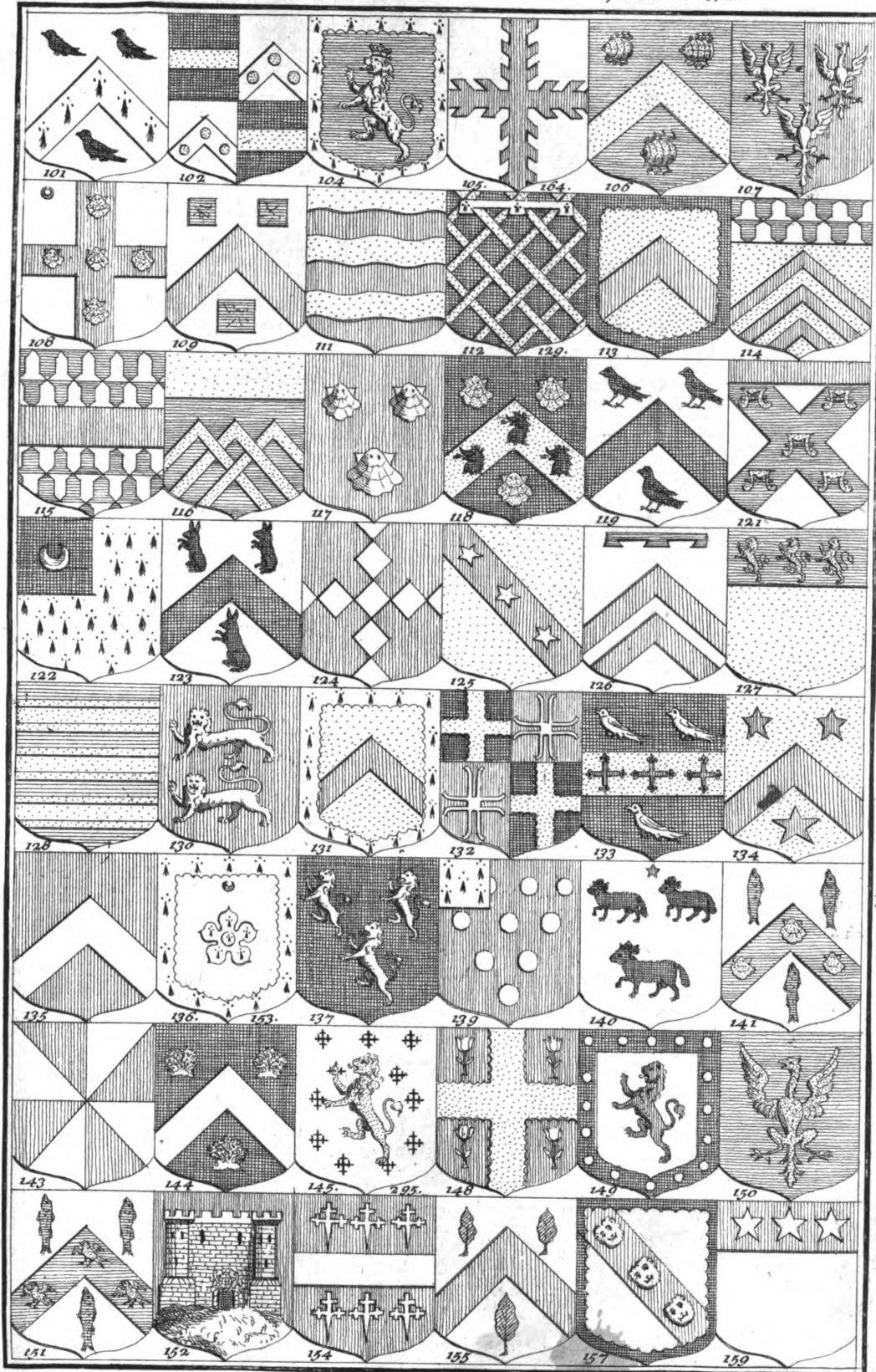

Plate 2.







Pears

Heron

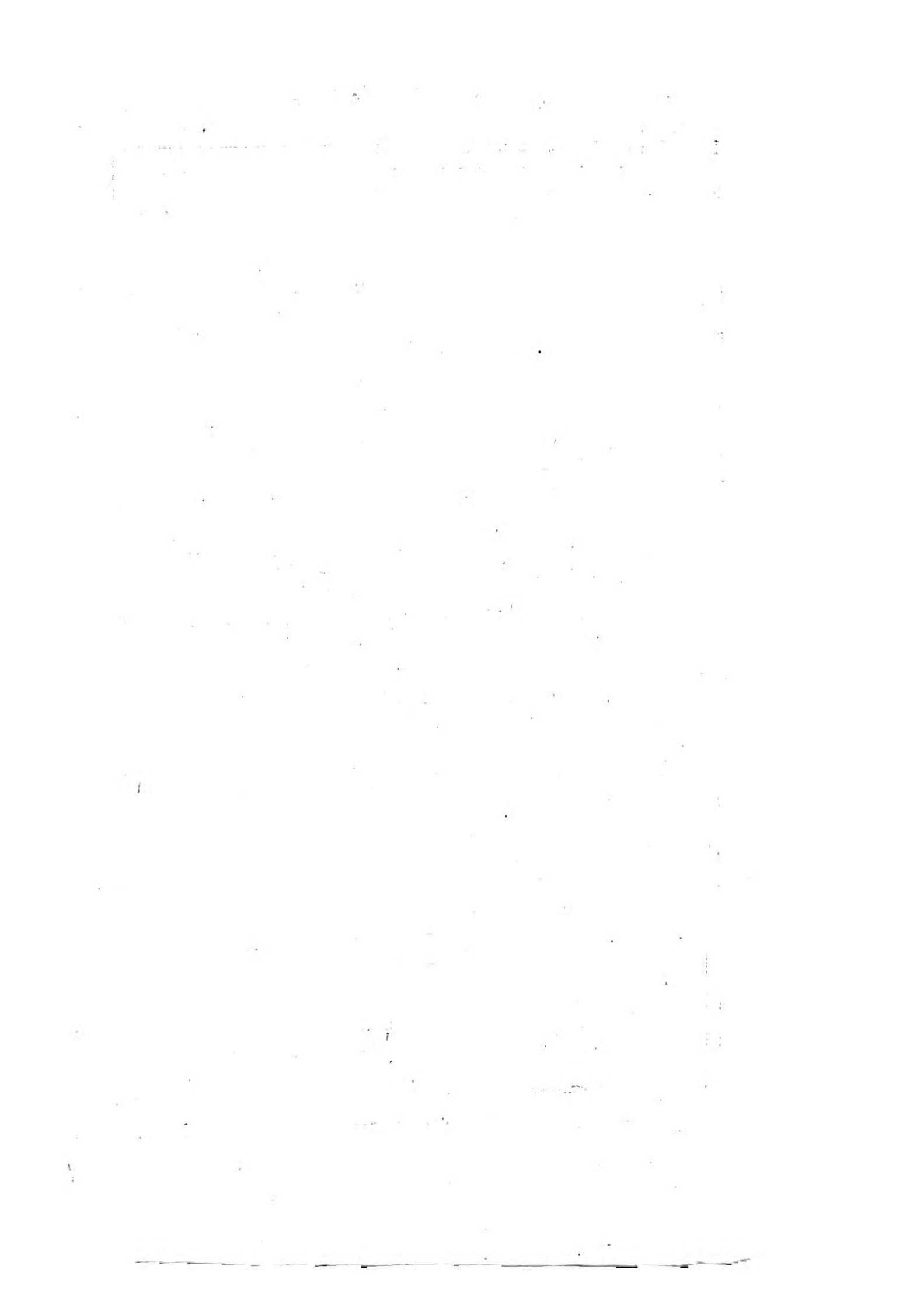

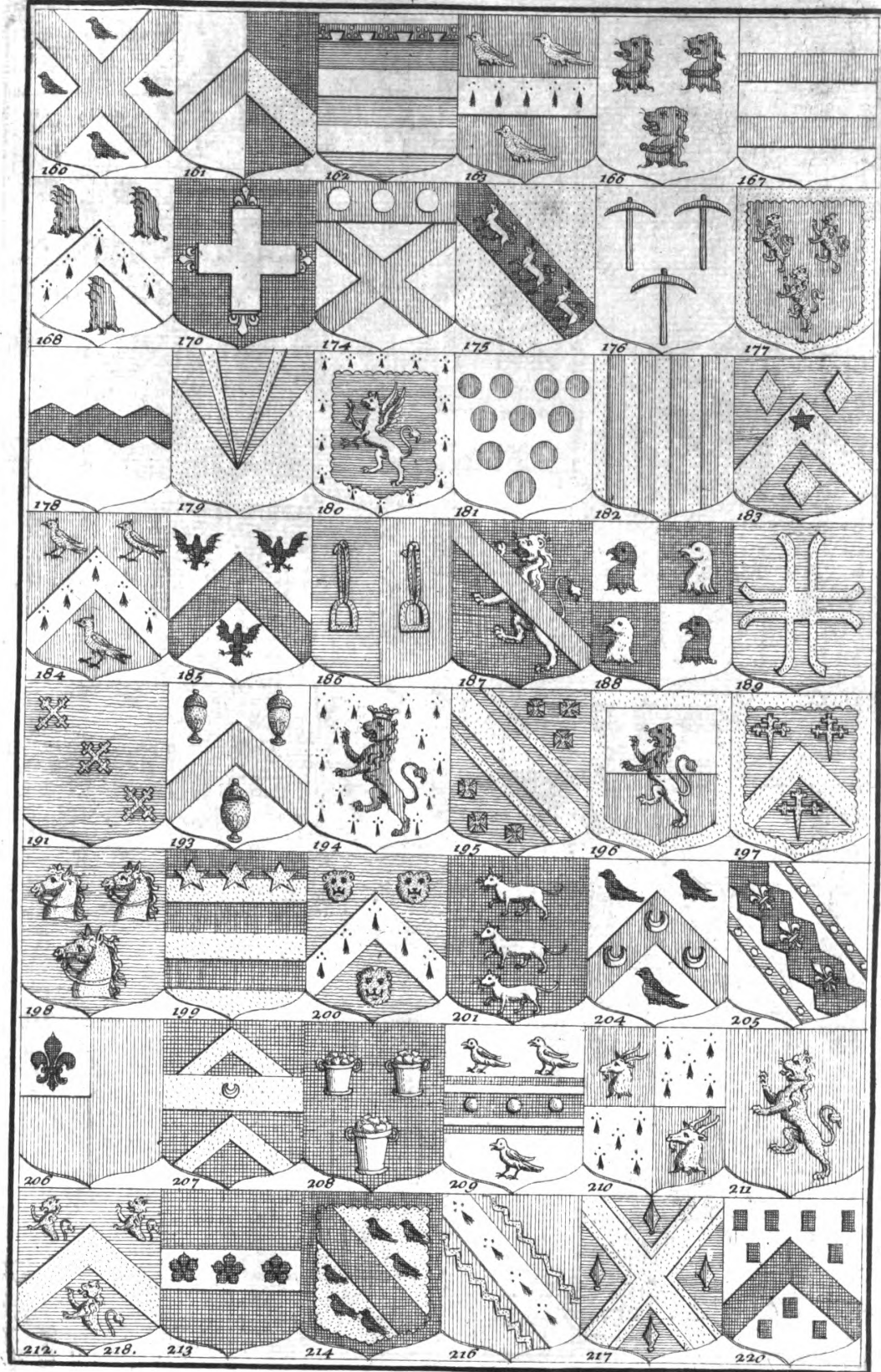

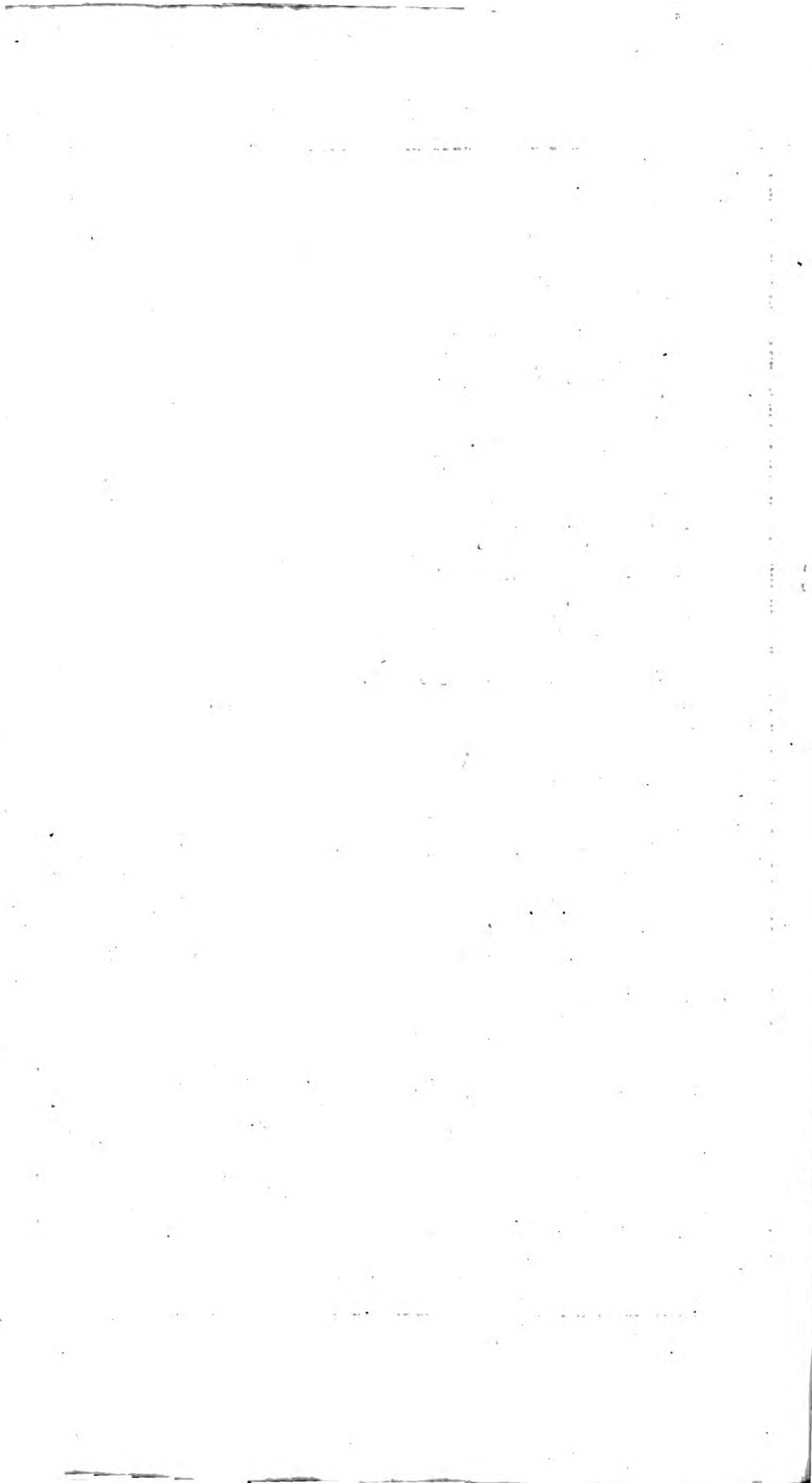
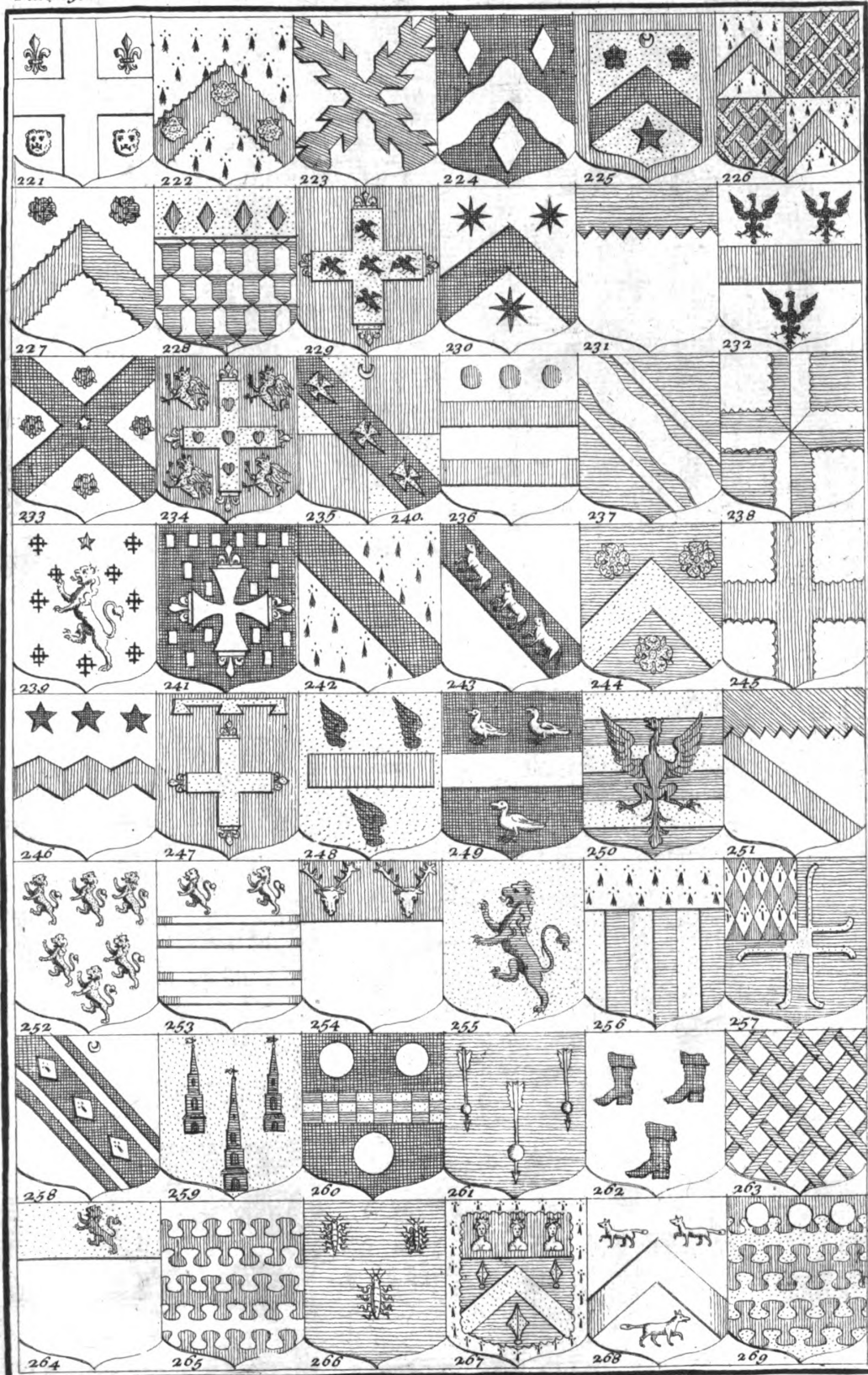

Plate 5.



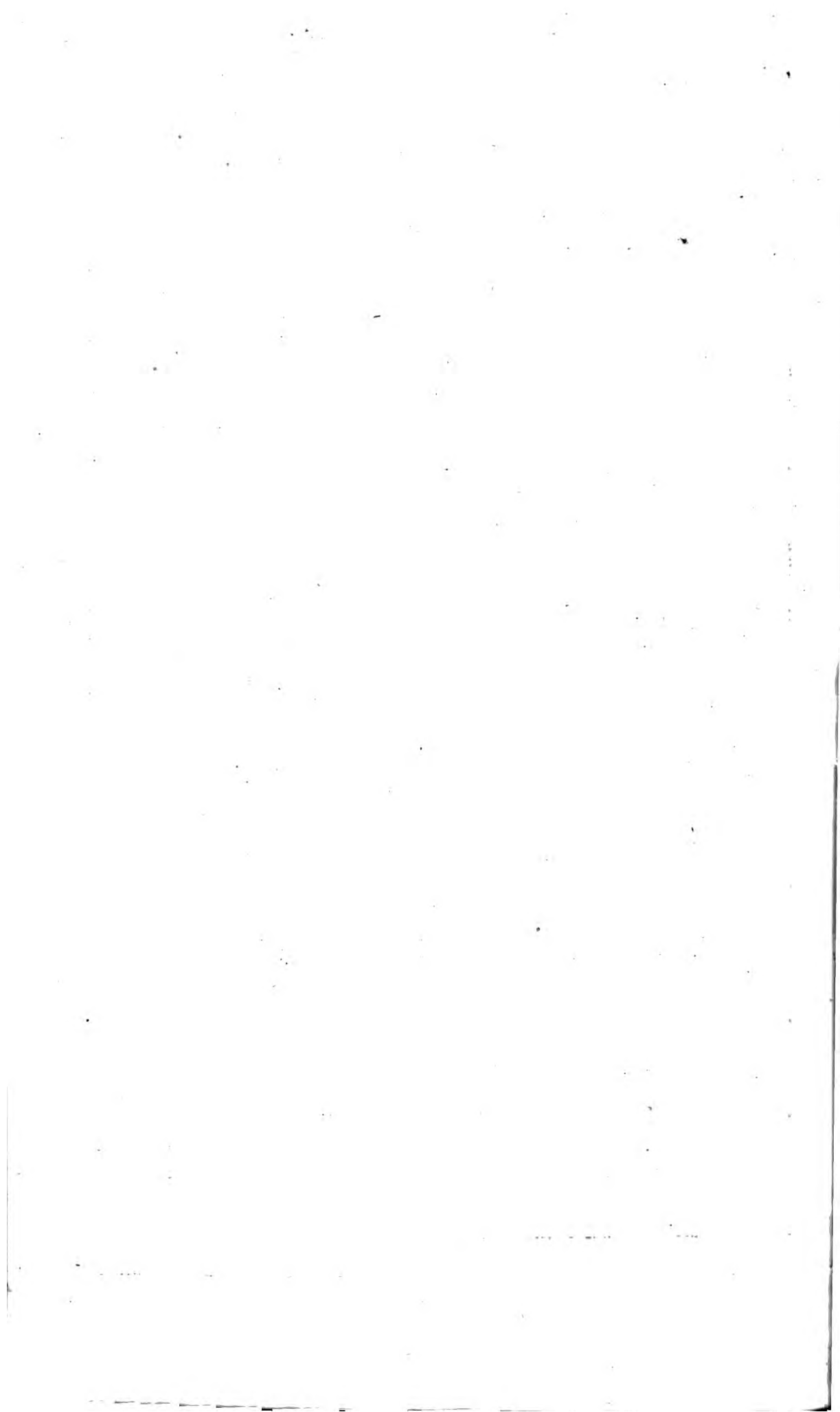
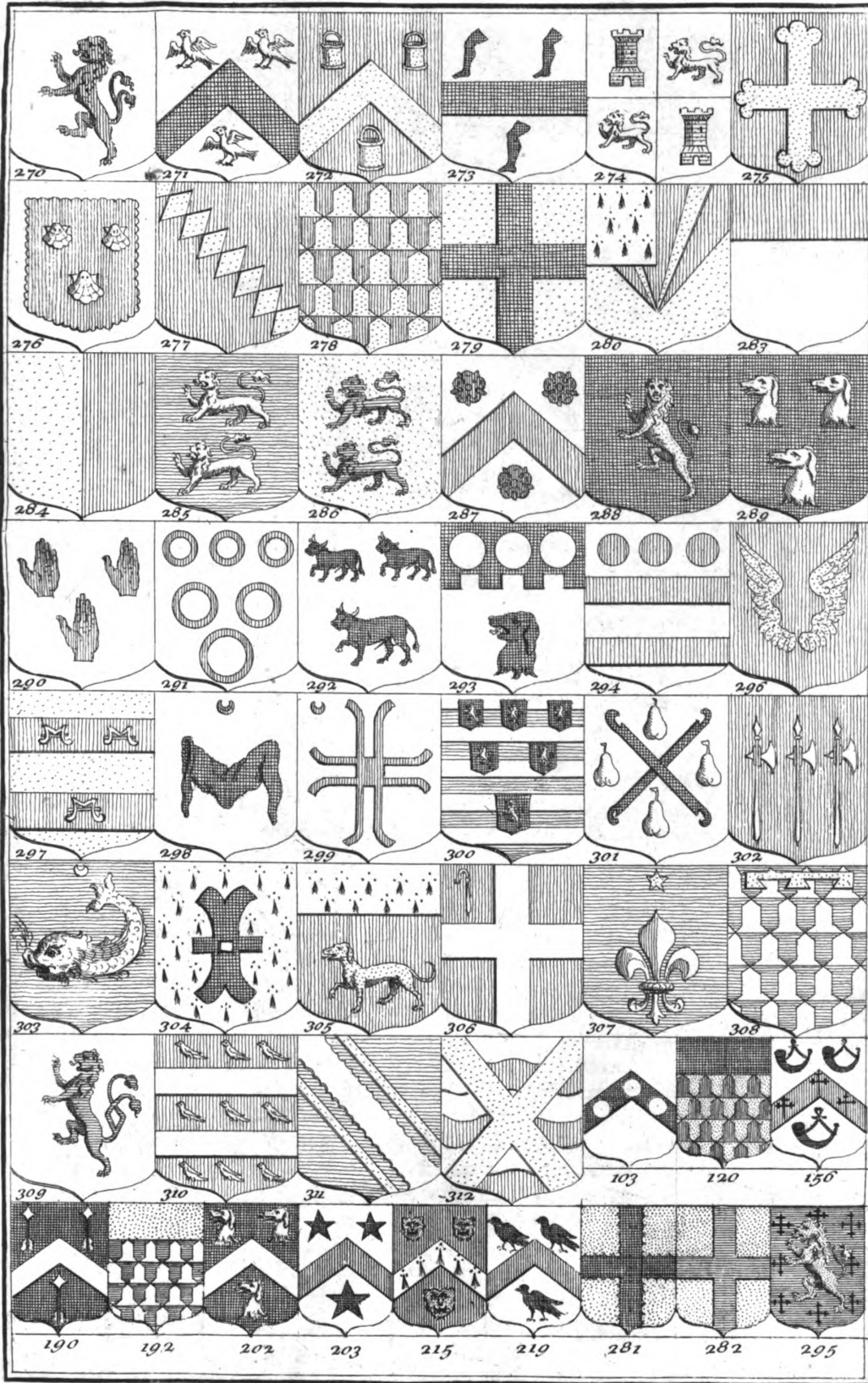
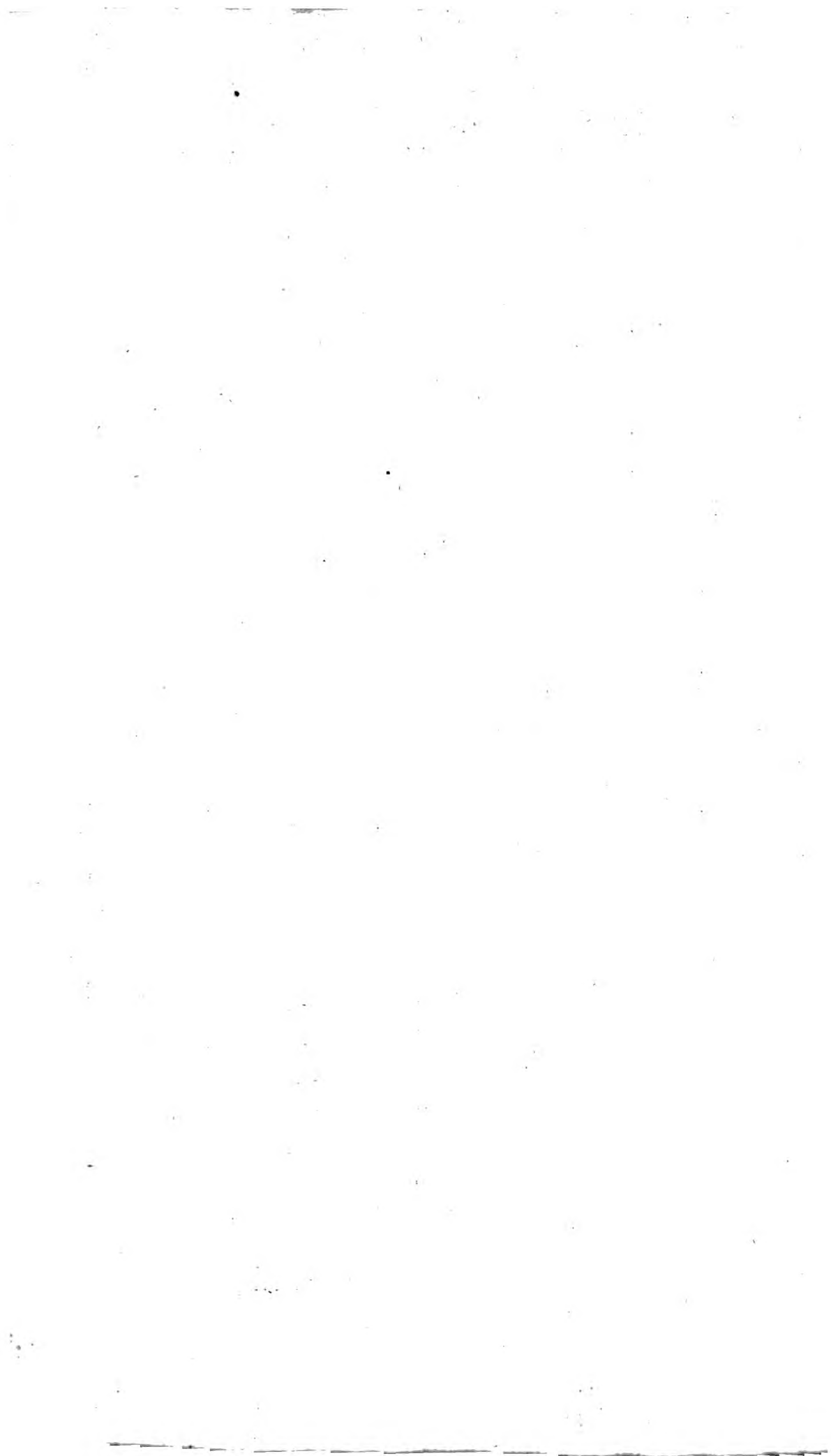

Plate 6.







T H E
I N D E X.

- A
- A** BOTS BURY, *Pag.*
30; 31, 32; *its Abby,*
29, 30, 47, 74, 82, 96.
- Acquila, 90.
- Aialfe, 94.
- John Alayne, 97; *his Sons Roger and John, ib.*
- Hugh de Albany, *Earl of Arundel,* 110.
- Albemarle, 41.
- St. Aldenes Chapel, 47; *so named from St. Aldeline,* 48; *or Aldelme,* 122.
- Aldwin, *Bishop of Winchester,* 37.
- Alen-River, 114, 115.
- Alexander II. *King of Scots,* 107.
- Alexander, *Bishop of Sarum,* 124.
- King Alfride, 78, 89; *Founder of Shaftsbury-Monastery,* 90; *began the University of Oxford,* 123.
- Allington, *or Athlington,* 24.
- Almarus, *Duke or Earl of Cornwall,* 65.
- Allom-Works, 46, 47.
- Alton, 78.
- Alward, *a noble English Saxon,* 118; *Founder of Cranborne-Monastery, and Lord of that at Theoksbery,* 119; *his Wife Algina,* 114, 119; *and Sons Algarus and Brithricus, ib.*
- Antills-Place, 92; *Family of that Name, ib.*
- William de Anmarle, 60.
- Family of De Anna's,* 73.
- William de Anteock, 106.
- Antonin. Itener. 67.
- Aren, 54.
- Family of Arnolds,* 78.
- Sir John Arondell, *of Lanhirne in Cornwall,* 18; *and several Knights his Descendants,* 18, 19.
- Baron Arondell, *of Warder in Wilts; who, having served in the Turkish Wars, was made a Count of the Empire, by Rodolph II. An. 1595, p. 19.*
- Robert de Arondell, *of Bexinton,* 29; *William and Walter, ib.* 92.
- Earls of Arundell, 86, 117.
- Ashc, 72, 104; *or Ashbosome, ib.*
- Sir Francis Ashley, 62, 69; Robert, 115.
- Askerwell, 26.
- Affer. *in Vit. Alfred,* 90, 99; *who was the eleventh Bishop of Shirborne,* 123.
- Affpiddell, 82.
- Peddell-Athelhampston, 79.
- King Athelhampston, 79; — Athelstanc, 82, 83.
- Athelwolfe, *King of the West Saxons,* 12.
- Auckford-Fitzpaine, *antiently Ackford-Alured,* 102.
- Nicholas de Audley, 92.
- John, *Lord Audley,* 80.
- St. Augustine, *Archbishop of Canterbury,* 65, 66; *his Well, ib.*
- Axe, *and its River,* 16.
- Axknoll-Hill, 16, 19.
- Axminster, 16.

The I N D E X.

B

BAdbury, *Pag.* 111, 112.
 ——— Baldwin, 88.

William Bamfield, 60.

Bamteild, 108.

Thomas Bardolfe, 45.

Trego-Bardolfe, 80.

Bareniton, 50.

William Barett, 99.

Barkley-Castle, 53.

Barmudoes-Isles, 17.

Barne, 17.

Thomas Barnes, 17.

Barfton, *or* Piddell-Bardolfe, 80.

The Baskits, 81.

Family of Bassetts, 58.

——— Bassett, 70; Robert, 96;

Gilbert, 10.

William Bayly, 67.

——— Baynard, 82.

Allen de Bayouffe, *a Baron*, 33.

Richard Beachampe, *Bishop of Sarum*, 125.

Beamister, 15, 19, 20, 25.

Earl of Bedford, 29.

——— Bedicke, 87, 88.

Beere-Peverell, 111.

Walter de Beke, *Baron of Erifby*, 61.

Robert Bellett, *and his Son William*, 28.

Robert de Bello Campo, *Baron of Hatch in Somersetshire*, 125.

William Bellott, 70.

Frome-Bellott, 70.

——— Belvale, 41, 89.

Benedictine-Monks, 30, 82.

Beaulort

John Benford, *Duke of Somerset*, 113.

Bere-Regis, *or* Turberville, 84, 85.

The Berners, 80.

Berry, *in Devonshire*, 116.

Bert-River, 19, 20, 21, 24, 26.

Bertport, *or* Bridport, 19, 21, 22, 24.

Bertufus, *a Priest*, 30.

Berwicke, 28.

Bexinton, 29.

William de Bickley, 96.

Bindon, 43, 76, 77; *its Abbat*, 50; *and Monks*, 73, 76.

Thomas, *Viscount Bindon*, 43, 72, 77, 79; Henry, 93.

Robert Bingham, 47.

Family of Bingham, 80, 108.

Sir John *and* Sir Richard Bingham, 81.

Binghams-Melcombe, 80.

Sir John de Bitton, 21.

Blackington, 50.

Black Monks, 57, 65.

Blackmore-Forest, 5, 77, 96, 97, 98.

Blandford, 104, 105.

Long-Blandford, *or* Langton-Boteler, 105.

St. Mary-Blandford, 105.

Gertrade Blunt, *Marchioness of Exeter*, 113.

Charles Blunt, *Lord Montjoy, and Earl of Devonshire*, 118.

Sir Alan de Bockshall, 104.

William de Bogley, 87, 88.

Bogley, 88.

Francis de Bohune, *of Midhurst*, 110.

The Bohunes, *Earls of Hereford*, 115.

Bokerweston, 88.

John Bond, *Son of Dennis Bond, Esq*; 49; William, 50.

John le Boteler, 105.

William Bonvile, 42.

——— Boys, 70.

——— Buffum, *of Lacerton*, 104.

——— Butler, 118.

Bradenstocke-Priory, *in Wiltshire*, 117, 121.

Bradford, 125.

Bradford Peverell, 64.

——— Bradge, *of Sadbury*, 16.

Bradpole, 24, 26.

Brainfton, *or* Blandford-Bryan, 104.

Sir

The I N D E X.

- Sir* Humphrey, and *Sir* John Branchampe, *Pag.* 125, 126.
Sir John Branchams, of Blettho, 113.
 Charles Brandon, *Duke of* Suffolk, 80.
 ——— Brandrip, of Somerset, 20.
 Brankfey, 85; or Branks-Island, 86.
Breklade-Park, 14.
 Thomas le Breton, 89.
 John Brett, and Maude his *Daughter*, 19.
 ——— Brett, 70.
 William le Brett, 96.
 William de Brewes, *Baron of* Gower, 115; *Sir* Giles, *Lord of* Knolton and Woodland, and *Sir* John, *ib.*
Sir Guy de Brian, 102.
Bride, and its Revulet, 26.
Brideton, or Burton, 27, 42.
Little Bridy, 27.
 Guy de Brient, a *Baron*, 75.
 Magister Johannes de Bridport, 24.
 Brimaburghe, 16.
City of Bristol, 53, 125.
 Britans, 2, 30, 76, 90, 102.
 Brithricus, *King of the* West Saxons, 57.
 John Brocas, 111.
Brooke, in Wiltshire, 60.
Sir John Browne, 63; *Sir* Robert, 67.
 ——— Browning, 58.
 William de Brune, 103.
 ——— Bruen, and *Sir* John, descended from the Bruens of Sonthokindon in Essex, 80.
Dukes of Buckingham, 61.
 Buckland, 32, 77.
 ——— Buckler, of Weymouth, 34.
 John Buller, of Somerset, 20.
 ——— Burdon, 45, 46.
 Lutle Burga, 112.
Sir William Burghe, of Burgh-Court in Gloucestershire, 48.
The Burghs, *Earls of* Ulster, 120.
 Burfey, 86.
- C
- C** Aine, in Normandy, 27, 63, 74.
 Callis, in France, 10, 34.
 Cambden, 8, 13, 36, 58, 75, 90, 103, 111, 112.
 ——— Campaine, 107.
Cadbury, in Somersetsire, 115.
 Sturton-Candell, or Camdell-Haddon, 96.
 Canford, 117, 118.
Archbishop of Canterbury, 37, 40, 65.
King Canute, 30; or Canutus, 36, 65, 86, 90.
Family of Caries, 86.
Carisbrooke-Castle, 49.
Carr-River, 11.
Earl of Carlisle, 120.
 Cary, in Somersetsire, 6, 63.
Kings of Castile and Leons, 109.
 Castle-Green, 91.
Earl of Castlehaven, 92.
 Thomas Caston, 101.
 Cathirston, 12.
 Catstoke, 59.
 John Caynes, 96.
 Galfride and Richard de Cearne, 81.
 Cearne-Abbat, 24, 95; ——— Abbas, 65; a *Miracle wrought there*, 66.
 Neither-Cearne, 66, 67.
 William Cecill, *Lord Treasurer in the* Reign of *Queen* Elizabeth, 34.
Cermill-Abby, 30.
 Cernminster, or Charmifter, 67, 79, 83.
The Chafins, 122.
 Chaldcott, 47.
 George Chaldcott, 47; Francis, *Esq;* 50.
- Family*

The I N D E X.

- Family of Chaldcotts*, P. 47, 108.
 Chalmington, 59.
Sir Robert Chalows, 126.
 Arthur Champernone, 16.
 Charborough, 48, 109.
 Charmouth, 11; (*or Carrum*,
 12, 17.
 Chautmarell, 59.
 John Chautmarell, 59; ———
 Chantinarle, 77.
 Chedington, 20; *Family of that*
Name, *ib.*
 Nicholas Chedington, 20.
 Chelmersth, 110.
 Cheshire, 25, 78.
The Chettells, 105.
 John Cheverell, *or Sacheverell*,
 59.
 Alexander de Cheverell, 62.
 Chewton, *in Somerset*, 74
 ——— Chick, 45.
 Chideocke, 17; *its Church*, 18;
and Family, 17, 24, 69, 97;
Sir John, 18.
 Chikerell, 32.
 Walter le Child, 121.
 Childhay, 16.
 Childfrome, 60.
 William Churchill, 79.
 Christ-Church, 86.
 Robert Cicell, *Baron of Essen-*
don, Viscount Cranborne, and
Earl of Sarum, 120.
The Ciferwafts, 60.
 Gilbert de Clare, *Earl of Glou-*
cester, 33, 38; *others of that*
Name and Title, 120.
 Leonell, *Duke of Clarence*, 14,
 120; George, 118.
 Walter de Clavile, 45; Will-
 iam, *ib.*
Sir William Clavile, 46; John,
Esq.; 50; *Father of Sir Wil-*
liam, Knt. and Bar. *ib.* 77.
 Clenston, 121.
 Cliff-Cle, 76.
 Clifton, 126.
Barons of Codner, 71.
 John Coker, 70.
- The Cokers, of Mapowder*, 98.
The Cokers, of Ashbolome, 104.
The Colliers, 78.
 Robert Colliford, 47.
 John Colstill, 61.
 Philip de Collumbers, 80.
 Combe-Deverell, 78.
 Compton-Vallence, 63.
 Compton, *in Somerset*, 107.
Sir Edward Cooke, 53.
 Corby, *in Yorkshire*, 94.
 Corfe, 53, 54; *the Castle*, 6,
 50, 53, 90.
 Corfe-Molin, 110, 111.
County of Cornwall, 122; *the*
Prince's Dutchy, 70; *Earls of*
it, 26, 65, 67, 96, 121.
 Corfcombe, 60.
Sir Hugh Courtney, descended
from the Earls of Devon, 15,
 103.
 Henry Cowlry, 97.
 John de Crahirne, 16.
 Cranborne-Chace, 5; *Parish*,
 106; *Monastery*, 114; *Town*,
 118, 119; *Priory*, *ib.*
 Cranford, 106.
 More-Critchell, 116.
Sir John Croke, 92.
 ——— Crukern, 94.
 ——— Cuff, 82.
County of Cumberland, 25.

D

- T**He Lord Dacars, *of the*
North, 59.
 Danes, 11, 12, 30, 36, 68, 111.
 Damery-Court, 105.
Family of Damery, or Amory,
 105.
 Eustace, *Lord Damprecourt in*
Henault, 24.
Earl of Darby, 18, 110.
 Daustan, *Archbishop of Canter-*
bury, 65.
Deane-Forest, in Gloucestershire,
 74, 101.

John

The I N D E X.

- John Delalynde, *Pag.* 26, 28, 73, 120; *Sir Thomas, ib. their Family*, 108.
- T. Delalynde, 98.
- Delaftane, 87.
- Peter Delaware, 61.
- John Demandem, 13.
- S. Denelm, 11, 12; Dunolm, 52.
- Denis, *of Derham in Gloucestershire*, 27.
- Sir Stephen Derby*, 106.
- Combe-Deverell, 78.
- The Deverells*, 78.
- Devonshire, 16, 19, 58, 62, 82, 101, 105, 116, 122; *its Earls*, 15, 18, 58, 61, 75, 103, 116, 118.
- Lord Digby, Earl of Bristol*, 125.
- John Dinham, 18.
- Divillish, 81.
- Dolfen, 46.
- Dollinge, 48.
- Lib. Doomsday*, 12, 19, 22, 26, 41, 45, 54, 55, 56, 65, 66, 68, 87, 91, 92, 93, 102.
- Dorchester, 2, 7, 64, 67, 68, 70, 72, 86, 87.
- Dorn, *or Dor*, 2.
- Marquis of Dorset*, 18, 58, 62.
- General Description of Dorsetshire*, from 1, to 7.
- Henry Drake, 16.
- Baron of Dudley*, 110.
- Lords of Dunster*, 64, 100.
- Duntishe, *in Blackmore*, 93, 94
- Durand, 54.
- Walter de Durnford, 45.
- Durotriges, 5.
- Durweston, 102.
- E
- S***ir Walter Earle, of Charborough*, 48, 109.
- Earminster, or Eastminster*, 126.
- East-Lands, 6.
- Ecclesia Sti. de Petri de Cervell*, 65.
- William de Echingham, 104.
- Edgar, *King of the West Saxons*, 26, 50, 65; *Elfrid, his Queen, and Edward his Son*, 51.
- Edgarden-Hill, *or Castle*, 26.
- King Edmond*, 100.
- Edmond, *Bishop of Shirborne*, 123.
- King Edward, the Confessor*, 22, 37, 55, 90, 93, 99; *or St. Edward*, 30; *and Martyr*, 52; *his Mother, Emma*, 37.
- St. Edward's-Bridge*, 52.
- King Edward, the Elder*, 83, 111, 119; *his Son Edwine*, 83; — I. 10, 13, 24, 31, 33, 38, 103, 105, 120, 121; — II. 40, 48, 53, 62, 74; — III. 10, 14, 16, 24, 34, 43, 48, 79, 85; *his Siege of Callis in France*, 10, 34; — IV. 41, 61, 75, 102, 111; — VI. 29, 125.
- Egbert, *King of the West Saxons*, 11, 12.
- Queen Elizabeth*, 34, 53, 124.
- St. Ellens*, 85.
- Ellworth, 32.
- Elthstanus, *seventh Bishop of Shirborne*, 123.
- Encombe, 47.
- Giles de Erdington, 110; Thomas, 111.
- Barons of Erisby, in Lincolnshire*, 61.
- Walter de Efelege, 89.
- County of Essex*, 80, 116.
- King Ethelbert*, 123.
- Ethelgeda, *Daughter of King Alfred*, 90; *Edmond, his Nephew*, *ib. Elfquia, Edmond's Wife, supposed Foundress of Shaftsbury-Monastery*, *ib.*
- Ethelred, 51; *King*, 78; *and Martyr*, 113.
- King Ethelstane (more truly Athelstane)* 40, 55; — *Ethelbald*, 123; — *Ethelwald*, 111; — *Ethelwolfe*, 123.
- N n John

The I N D E X.

John Everard, *Pag.* 15; *Family of that Name*, 70.
 Frome-Everard, 70.
 William de Evereux, *Earl of Sarum*, 117; Patrick, *ib*
 Everhott, 58, 59.
Marchioness of Exeter, 113.

F

William de Falaise, 87.
 William Fallasies, 103.
 Farendon, 103.
 Robert de Farendon, 74; Thomas, *ib.* 76.
Family of Farendons, 108.
 John Fauntleroy, 48; *the Family*, 122.
 Fauntleroys-Marsb, 122.
 William, *Earl Ferers and Derby*, 110.
 John Filioll, 48, 93; William, 116.
 — Fitchet, 21.
 Fitelford, 100.
 Flete, 32.
 Flowers-Barow, 45.
 — Floyre, 80.
 Walter Fox, 87.
 Folke, 122.
Abbat of Ford, 108.
 Fordingbridge, *in Hampshire*, 104.
 Fordington, 70.
 John Fortescue, 126.
 William de Fortibus, *a great Baron*, 74, 110.
The Roman Foffway, 68, 72.
 — Foukes, *descended from Gentlemen of Staffordshire*, 24.
 Frampton, 63.
 Walter Frampton, 33; *his Son Robert, ib. the Family*, 32, 76.
 France, 5, 6, 10, 35.
 Sir Thomas Freke, 81, 103.
The French, their Outrages, 10, 29, 35.
 — Frome, 115; John, 116.

Frome-River, 4, 44, 45, 56, 57, 60, 63, 67, 69, 70, 71, 74, 75, 76, 77.
 Frome-Bellott, *or* — Everard, 70; — Quintine, 58; — Whitfield, 70.
 Froston, *or* Foffardston, 67.
 — Froxmer, 29.
 — Fry, 45.
 Frye-Mayne, *or* Mayne-Hospital, 75.
 Sir Francis Fulford, 62.
 Fwern-Minster, 103.

G

William Gambon, 108
 Gavel-Kind, *a Tenure*, 40.
 Sir John Geoffrey, *of Hampton*, 13.
 — Gerard, 21; William, 41; Robert, 50; John, 76; and Thomas, 82.
 St. Giles, 115.
 Gillingham-Forest, 5; *that, the Town, Church and Park*, 87, 88, 89.
 Sibilla Glanvile, 67.
 Church of Watton-Glanvile, 67, 95.
 Henry de Glanvile, 95.
 Glaston-Abby, *in Somersetshire*, 52, 77, 100.
 Gloucestershire, 48, 74; *its Barons*, 27, 101;
Earls of Gloucester, 33, 38, 39, 106, 120; *its Honour*, 119.
 Godmanston, 67.
 Robert de Godmanston, 67.
 Godwin, *Earl of Kent*, 37.
 Francis Godwin, *Bishop of Worcester*, 123.
 William Godwine, 88.
 Goldington, 49.
 Sir Ralph de Gorges, *Father and Son*, 25, 27; Elcaner, *his Heir*, *ib. the Gorges of Somerset and Wilts*, 25; Sir Theobald, 28.

William

The I N D E X.

- William de Gouis, *Pag.* 72, 94;
Sir Walter, ib. John, 79.
 John Gould, 23; *his Son*, John,
ib. 70.
Sir Thomas Gourney, 53; *Thomas*,
of Harpetre in Somerset,
 103.
 Grange, 46, 50, 95.
Family of Grays, 26, 71.
 Thomas Grey, *Marquiss of Dor-*
set, 18.
 Grey Fryers, 69.
 — Grove, 92.
 Henry de Gulden, 105.
 Gunhill, 75.
 Gussich-Bohune, or *St. Michael*,
 115; — *St. Andrew, ib.*
- H
- J**ohn Hackett, 28.
 Candell-Haddon, or *Stur-*
ton-Camdell, 96.
Lord John de Haddon, 96.
 — *Halfc, of Devonshire*, 94.
 William de Hame, 88.
 Hameldon, and *Hod-Rampiers*,
 101.
Sir John Hamley, 114.
 Hamm, 86, 88, 100.
 Hamme-Mohune, 100.
 Hampshire, 48, 49, 61, 64, 79,
 80, 86, 104, 116, 118, 121.
 Hampton, 13.
 Robert Fitz Hamon, 119, 120.
 Hanford, 102.
 Hanley, 118, 119.
 James Hannam, 96; *Sir John*,
 114.
The Hanumes, 97.
 Winterborne-Harange, 73.
Family of Harange, 73.
 Hardington, in *Somerset*, 13.
 — Hardy, 59.
 Harpetre, in *Somerset*, 103.
The Harsstons, 80.
 Hartleighe, 120.
 Hafetore, 42.
Family of Hasey, 41.
- Mary la Hastings, 96.
 George Hastings, *Earl of Hun-*
tington, 116.
 Hatch, in *Somersetshire*, 125.
Sir Christopher Hatton, Lord
Chancellor of England, 53.
Sir Richard de Haveringe, 107.
 — Hawles, 114.
 Hayward-Bridge, 101.
 Helton, 30.
 Henault, 24.
 — Heninge, 41.
 Robert Henley, of *Henley in*
Somerset, 21.
 King Henry I. 26, 27, 41, 42,
 78, 88, 96, 112, 116; *his base*
Son, Robert, 120, 123; —
 II. 15, 57, 117, 126; — III.
 13, 27, 28, 33, 87, 88, 94,
 95, 98, 100, 107; — IV.
 41; — V. 54, 71; — VI.
 29, 35, 41, 48, 50, 67, 74,
 82, 85, 102, 106, 125; —
 VII. 40, 61, 113; — VIII.
 29, 31, 38, 47, 50, 64, 66, 78,
 83, 125.
 Reynold Fitz Herbert, 74; *Sir*
Edmund, 111.
Earls of Hereford, 115.
 Herefrede, *Bishop of Winchester*,
 12.
 — Hering, 29; Walter, 108.
 Hermanus, *Bishop of Shirborne*,
 123.
 Hermitage, 121.
 Herringston, 73.
Earl of Hertford, 74, 98.
 Andrew Hertley, *Earl of Car-*
lisle, 120.
 — Hertly, 99.
Lord Hessefey, of Aluwicke, 110.
The Heveminghams, 80.
 — Heyman, 82.
 Stephen Heytfeld, 28.
 Hide, 50, 78, 100,
 — Hide, 78.
 Peddell-Hinton, 78.
 Hinton-Mary, 93.
Sir Thomas de Hinton, 106.
Family

The I N D E X.

Family of Hoddy, Pag. 15, 21;
 John, 15; *Sir William, Lord
 Chief Baron of the Exchequer.*
 — Hollinhead, 16, 24, 66.
 Hollwell, *in Somerset*, 96.
 Holme, 45; *its Priory*, 77.
 Holt-Forest, 5, 117; *and Park*,
 ib.
 Hooke-Park, 60; *River*, ib.
House, ib. 61; *Town*, 62.
 Horseys, *or Turges-Melcombe,
 or Upmelcombe-Cearne*, 81.
Sir John and Sir George Horsey,
 81; *William*, 126.
 Horsey, *in Somersetshire*, 126.
Family of Horskins, 19.
 Horton, 116.
*Family of Thomas, Lord How-
 ard*, 43, 72, 77; *Henry, Ba-
 ron of Marnhill, and Earl of
 Northampton*, 93.
Family of Fitz Hughes, 59.
 — *Hull, of Larkebete in De-
 vonshire*, 82.
 H. Huntington, 11, 12.
Earl of Huntington, by —
 Hugerford, 109.
 Hugh Huffey, 63; *third Bro-
 ther of* — *Huffey, of
 Thompson*, 64, 109; *Sir
 James*, 105; *the Family*, 103,
 107.

I

K Ing James I. 19, 39, 118,
 125.
 John Fitz James, 121.
St. James's Chapel, at Poole, 117.
 Jesop, 32.
King Ina, 112, 122.
 Jociline, *fourth Bishop of Sarum*,
 124.
King John, 24, 28, 33, 107,
 121.
St. John of Jerufalem, 75.
*Jointures of the Queen of En-
 gland*, 33.
Ireland, 50, 81.

John Jurdan, 64.
 Ivell-River, 125, 126.

K

R Adus de Kahanes, 106;
his Son William, ib.
St. Katharine, 31.
The Kelways, of Hampshire, 121.
Earl of Kent, 37.
 Kentcombe, 60.
 Kerneis, 80.
*The Keyns, of Compton in So-
 merfet*, 107.
 Kingrowe, 78.
King's-Bridge, 52; — *Stagg-
 Bridge*, 98.
Kinfanton-Manor, in Canford,
 117.
 Kington, 47, 56, 111, 112; —
in Purbecke, 87; — *Ruffell*,
 27; — *Mawrward*, 71.
 Kinwolfe, *King of the West
 Saxons*, 10.
 Knighton, *Knights-Town, or
 Knightweston*, 75.
*Knights of St. John of Jerusa-
 lem*, 75.
 Knigliffe, *King of the West Sax-
 ons*, 76.
 Knolle, 50.
 Knolton, 115; *or Knilton*, 116.
 Thomas Knoyle, *of Somerset*, 44.
 John de Knuton, 121.

L

L Acerton, 104.
 Robert de Lacy, 57; *John,
 Earl of Lincoln*, 112; *Hen-
 ry*, 117.
 — *Ladesford*, 80.
Lambart's-Castle, 14.
*William Lambart's Peramb. of
 Kent*, 40.
 Lancaster, 50, 112; *the County*,
 58.
Houses of Lancaster and York,
 84.
 Thomas,

The I N D E X.

- Thomas, *Earl of Lancaster*, 117.
 Langton, *Pag.* 48, 49.
Family of Larders, 21.
 Larkebete, *in Devonshire*, 82.
 Sir Hugh Latterill, 88.
The Latimers, 81.
 John le Latimer, 94; *third Son of William, Lord Latimer, of Corby in Yorkshire, ib.* 100; *Sir Nicholas, ib.*
 Lord Laware, 74, 111.
Family of Lawrences, of Grange, 46, 50.
 Richard Lawrence, 71.
 John Lea, 93.
 ——— Ledred, 21.
 Leland's *Com. Ang.* 76, 123.
 Lewston, 121.
 John Lewston *and his Family,* 121.
 ——— Ley, 115.
 Litchett-Matravers, 86.
 ——— Liett, 101.
 Lillington, 121.
 William de Lillington, 121.
 Lime, 5, 9, 10; *its River, ib.* 47; *and Cob, ib.* 10, 11.
 Albreda de Lincoln, 41; *her Father Alerade, ib.* 93, 94; Robert, 57; Alvered, 71; Alured, 102.
 Lincolnshire, 61, 63.
 Linwast, 63.
Family of Lifles, 60.
 Sir John St. Loe, 18, 63.
 London, 4, 91, 107.
 John Longe, 97.
 William de Longspee, 117.
 Sir John Lorty, 101.
 Sir Robert Lounders, 70.
 John Lovell, 106.
 Luckford-Lake, 44, 77.
 Lullworth, 42, 43, 76; *its Castle,* 43.
 St. Andrews-Lullworth, 44.
 Lutton, 49, 50.
 The Malbanks, 126.
Family of Malmaynes, 114.
 William of Malmsbury, 51, 76, 83, 89.
 ——— Manfton, 95.
 Manfton, 101.
Antient Manuscripts, 65, 86.
 Maperton, 19.
 Mapowder, 98.
 William del Mari, 40.
Family of Marions, 59.
 John, *Lord Marney*, 43, 77; *Family of that Name*, 72, 79.
 Marnhill, 21, 93.
 John, Galfride, Roger, *and William de Martell*, 74.
 Hinton-Martell, 117.
 N. Marten, 100.
 Mayne-Martill, 74, 117.
 Winterborne St. Martin, 71.
 Sir Robert Martin, 72; *Sir William*, 74, 76, 79, 80.
 Sir John de St. Martin, 101; *Sir Lawrence, ib. Sir Godfrey*, 121.
 Thomas Marifcall, 109.
 Sir Thomas Marward, 71.
 Virgin Mary, 31, 76.
 St. Mary's College, *near Winchester*, 64, 77.
 John Matravers, 13, 48; *Sir John*, 53, 86, 107; *the Family*, 58.
 Wolcombe-Matravers, 59; *Litchett ———*, 86.
 Maude, *the Empress*, 39, 56, 94.
 Maude, *Countess of Sarum*, 76.
 Maundbury-Fort, 68.
 Geffrey de Maundevile, 13, 41, 89.
 Sir William St. Maure, 60.
 Lord St. Maure, *of Cary in Somerset*, 60, 63.
 Maiden-Castle, 68, 72.
 Mayne-Hospital, *or Frye-Mayne*, 75.
 Maiden-Newton, 60.
 Kingfton-Mawrward, 71.

The I N D E X.

- Meere, *Pag.* 45.
 Meere, *in* Wiltshire, 88.
 Nicholas Meggs, 64.
 Melbury-Sanford, 58.
 Melcombe, 33; *or* Melcombe-Regis, 34.
 Bingham-Melcombe, 80; Horfeys *or* Turges——, 81.
 Robert, *Earl of Mellent and Lester*, 112.
 Sir Robert Meller, 27, 65.
 Melplathe, 21; *its Family*, *ib.*
 Merefeld, *in* Somerset, 13.
 Merfwood, 13, 14, 17, 41, 89; *its Vale*, 5, 13, 16, 17.
 Mervine, *Earl of Castlehaven*, 92.
 Midhurst, 110.
 Milborne St. Andrew, 84.
 Miles, *Earl of Hertford*, 74.
 Milton-*Abby*, 40, 59, 64, (Middleton, 70) 82.
 Mifterton, *or* Muston, 79.
 John Mitchell, 96.
 The Mohunes, *of* Somerset, 42; *Earls of Somerset and Lords of Dunster*, 63, 100, 110.
 William de Montacute, *Earl of Sarum*, 14, 118, 124.
 William Montacute, 28.
 Montacute-*Abby*, *in* Somerset, 77.
 Lord Montjoye, 62.
 Monk of Crowland, 14.
 Max. Moone, *descended from the antient Earls of Somerset*, 32.
 Moore, 21, 93.
 Family of Moores, 21.
 Robert More, 93, 95.
 More-Critchell, 116.
 John de Morevile, 24, 109; *Baron* ——, *of* Cumberland, 25.
 Earl of Moriton, 12, 103.
 Sir John Mordant, 94; *his Son*, *the Lord Mordant*, *ib.*
 Family of the Morgans, *antient Gentry of Devonshire*, 19, 20.
 Nicholas de Morles, 115.
 —— Mortimer, 53; Hugh, *of Chelmerfh*, 110.
 The Mortimers, *Earl of March*, 14.
 Morton, 76.
 John Morton, *who was first a Monk of Cearne; then Bishop of Ely; next, Archbishop of Canterbury; lastly, a Cardinal; and the chief Instrument of uniting the Houses of York and Lancatter*, 84; Sir George, *a Baronet*, *ib.* 108.
 Motcombe, 92.
 Owre-Moygne, 41.
 Ralph le Moygne, 41; Sir John, *ib.* 42, 89, 100.
 Moulham, 54; William ——, *ib.*
 Muchelney-Monastery, *in* Somersetshire, 83.
 —— Mullins, 122.
 —— Muskett, 70.
- N
- Sir Robert Napper, 95;
 Sir Nathaniel, 117.
 Netherbery, 21.
 Galfride de Nevile, 28; William, 101; Richard, *Earl of Warwick*, 118.
 —— Nevile, *Bishop of Sarum*, 124.
 Gervais de Newbery, 59.
 Sir Walter Newburghe, 172; William, 76; John, 93.
 Henry de Newburghe, 28; Sir John, 40; Robert, 42; William, *Earl of Warwick*, *ib.*
the Families, 43, 76, 77, 79.
 Newfoundland, 5, 35.
 James Newmarche, *or* De nove Mercatu, *a Baron*, 27.
 —— Newport, 82.
 Maiden-Newton, 60.
 Newton-Castle, 100.
 Newton-Peverill, 111.
 Normandy, 56.

Nor-

The I N D E X.

Normans, *Pag.* 6, 91.
Duke of Norfolk, 77.

——— *Norris*, 98.
Earl of Northampton, 93.
King of Northumberland, 116;
and Earl, 102.
Nottinghamshire, 116.
Sir Roger Novant, 125.

O

O Ake, *or Hooke-River*, 60.
Ordalium, or Trial by Fire, 37.
Sir — *Ore*, 30, 31, 82.
Orgareston, 26.
Orgarews, Earl of Cornwall, 26.
Orgarus, Earl of Devonshire, 116.
Osmington, 40.
Owre-Moygne, 41.
Oxford-University, 123.

P

——— **P** Agan, (*Margin, Fitzpaine*) 32.
William Paine, 12; *Sir Barthotholew*, 103.
Robert le Fitz Paine, 13, 18, 71, 102.
M. Paris, 11, 56.
Parnham, or Parram, 20, 21, 59;
the Family, 20, 59, 62.
John Plantagenit, Earl of Kent, 24.
Lord Thomas Pawlit, 21; *William, Marquis of Winchester*, *ib.* 62; *the Pawlitts, Lords of Brooke in Wiltshire*, 61.
Walter Payne, 44.
 ——— *Payne*, 92.
Little-Peddell, or Combe-Deverell, 78.
Peddell-Athelhampfton, 79; — *Hinton*, 71; — *Trenthide, or Thurthide, ib.*

Thomas Pelham, Esq; Son of Thomas Pelham, of Lincolnshire, ib.

Earls of Pembroke, 63.
Gilbert de Percy, 29.
John Percy, 101; *Henry, the third Earl of Northumberland*, 102.

Percy-Court, 99.
Nicholas de Perevelton, 109.
St. Peter, 30.
St. Peter's Church, in Dorchester, 69.
Reginald Fitz Peter, Lord of Deane in Gloucestershire, 74.
North-Petherton, in Somersetshire, 109.
Thomas Petimy, 97.
Ecclesia Sti Petri de Cervell, 65.

Peverell-Poynt, 49.
Bradford-Peverell, 64.
Richard Peverell, 80.
Beere-Peverell, 111.
Family of Peverells, 64, 74, 111.
Newton-Peverill, 111.
Thomas Peverill, 111; *Sir Andrew, ib.*

The Philliolls, 93.
The Phillipps, 111.
Walterston-Piddell, 79.
Henry de Piddell, 79.
Piddell-Bardolfe, or Barfton, 80.
Piddill, 79; *its River*, 55, 56, 77, 79, 80, 81, 82, 85.
Pillesdon, 15; *the Lords of it, ib.*

Sir William Pitt, 104.
 ——— *Plecy*, 108; *Robert de Plecy, &c.* 114

Plumber, 99.
Pokswell, 41.
Poole, 5, 35, 44, 86, 117; *its Haven*, 49, 54, 85.
Henry Popha, 101.
Porftocke, 26.

——— *Port, a noble Saxon*, 36.
 Richard

The I N D E X.

- Richard de Portes, *Pag.* 71.
 Portland, 32, 33, 36, 37, 57;
the Spaniards beat there, An.
 1588, p. 19; *its Stone used*
for rebuilding White-hall, 39;
the Castle, 38, 57; *and Race,*
 39.
 Portfham, 30, 32.
 Poundbury-Fort, 68.
Family of Poynes, 40.
 Thomas, *Lord Poynings,* 43;
 Robert, 102; Richard Poy-
 nings, *ib.*
 Mount-Poynings, 43.
 Ptolomie, 2, 5.
 Purbecke-Forest, 5; — *Isle,*
 6, 40, 41, 44, 77, 87.
Viscount Purbecke, 54.
- Q
- William de Quarrel, 108.
 Quarelfston, 50.
 Sagre de Quincy, *Earl of Win-*
chester, 112.
 Frome-Quintine, 59.
 Herbert de St. Quintine, 59.
- R
- Elias Rabayne, 33.
The Radfords, 81.
 Ranham, *or Randolphtown,* 103,
 104.
 Raufham, 60.
Sir Walter Rawleighe, 124.
 Rawfon, 106.
 Readmond, *or Headmond, Bi-*
shop of Shirborne, 11, 12.
Rebellion of Terrone, 50.
 Redhove, 25.
 Reginald, *Earl of Cornwall,* 96.
 Bere-Regis, *or Turberville,* 84.
 Robert Rempston, 54.
 John Remys, 28.
Sir Thomas Remsbury, 70.
 Herbert Fitz Reynold, 74.
King Richard I. 59, 81, 106;
 — II. 33; — III. 101,
 109.
- Richard *Earl of Cornwall, and*
King of the Romans, 67.
 Margaret, *Countess of Richmond,*
 113.
 Ripers, 32; *the Family,* *ib.*
 John Rivers, 104; *Sir John,*
 105.
 Robert, *Archbishop of Canter-*
bury, 37.
 Robert, *Earl of Gloucester,* 39,
 56, 57.
 Rodolfe II. *Emperor of Germa-*
ny, 19.
 Roger, *Bishop of Shirborne,* 123.
The Rogers, 105; 106.
 Romans, 3, 5, 67, 68, 84, 102,
 112; *their Summer-Station,*
 72.
 Theobald Ruffell, *Father and*
Son, 25, 27; — *Barons, in*
Gloucestershire, ib. Ralph, *Fa-*
ther and Son, of Derham in
Gloucestershire; and Robert,
ib. *Sir William, Sir Rich-*
ard, Sir Maurice, and Sir Tho-
mas, ib. 28.
The Ruffells (I suppose) of ano-
ther Family, 28; John, 29,
 73; (*or Baron Ruffell, and*
Earl of Bedford, 29; *and*
his Grandson Edward, hold-
ing the same Titles, ib.) Wal-
 ter, 45.
Barons of Ruthen, 71.
- S
- John Sacheverell, *or Cheve-*
rell, 59, 77.
 Sadbury, 16.
 — Samborne, 82.
 Robert Samwayes, *Esq;* 62.
 Sandfoote-Castle, 38.
 Sandford, 85.
 Melbury-Sanford, 58.
Family of Sanfords, 58.
 Sandwich-Bay, 49.
 Sarum, 14, 19, 21; *or Salisbu-*
ry, 118, 123; *the Earls of it,*
 14,

The I N D E X.

- 14, 79, 117, 118, 120; *and Countess*, Pag. 76.
- Saxons, 2, 3, 5, 30, 36, 122; *their God*, Heile, 65, 68.
- Pour-Scandell, 97, *or Purfcan-dell*, *ib.*
- Scots, 107.
- Selwood, 87.
- Serjeanty, *a Tenure*, 41, 48.
- Sir Robert Seymore, 103; *Edward*, 116.
- Shafton, 52, 56; Shafton, 91; Shaftbury, *or* Shaftsbury, 89, 91; *its Nunnery*, 47, 87, 90, 91; *and Abbess*, 118.
- Shapwicke, 107.
- Shirborne-Church, 10; *its Bishop*, 48; *Abbats*, 60, 92, 93, 95; *Abby*, 116; *Town*, &c. 122, 123, 125.
- Lord Shirto, 42.
- Shirton, *in Wilts*, 86.
- Sheldon *of Worcestershire*, 10.
- Shrewton, *or* Vren-Courtney, 103.
- Thomas Sidenham, 63.
- Sidlinch, *or* Sidden, 99.
- Sidlinge, 63.
- Silton, 87.
- Robert Skerne, 109.
- Smedmore, 46, 77; *the Family*, 46.
- Sir George Somers, *one of the first Discoverers of the Bermudoes-Isles*, 17.
- County of Somerset, 13, 16, 20, 24, 25, 42, 44, 50, 52, 60, 63, 74, 77, 80, 83, 92, 96, 103, 107, 122, 125, 126; *Dukes of it*, 24, 98, 113; *and Earls*, 32, 64.
- Roger de Somery, *Baron of Dudley*, 110.
- Sonthokindon, *in Essex*, 80.
- Lord Souch, 63.
- South-Haven-Point, 49.
- Baron of Southwicke, in Hampshire*, 61.
- Spaine, 6; *Spaniards beat at Portland*, 39.
- John Speed, 12.
- The Spekes*, 107.
- Spencer, *of Devonshire*, 100.
- Staffordshire, 24; — *Town*, 74.
- William Stafford, *Father of Humphrey, Earl of Devon*, 18, 58, 71; *one of the Name*, 58; *Humphrey, descended from the Earls of Stafford, and Dukes of Buckingham*, 61; *another of the Name*, 70; *Hugh, Earl of Devonshire*, 75.
- King's-Stagg-Bridge, 98.
- Stale-Bridge, *or* Staple-Bridge, 92.
- Edward Stanley, *Earl of Derby*, 18.
- Robert Stawell, 60.
- King Stephen, 39, 56, 57, 63, 74, 94.
- Abby of St. Stephen, at Caine in Normandy*, 27, 63, 74; *his Chapel, near Westminster*, 63.
- Steple, 49.
- Winterborne-Stepleton, 71.
- Stepleton, 104.
- Stinford, 70.
- Stoke, 77.
- Sir Willam de Stoke*, 59, 77.
- Rad. de Stopham, 104.
- Stowborough, 54, 55.
- Stower-River, 4, 86, 87, 88, 89, 92, 93, 99, 101, 103, 104, 106, 107, 108, 109, 111, 114, 117, 118.
- Stower-Paine, 103.
- Sir Giles Strangwayes*, 31, 58, 96; *Sir John*, 31, 32, 58, 79; *their Family*, 70, 108; *Sir Thomas*, 58, 61; *Thomas*, 75.
- Strode, 20, 21; *the Family*, 20; *Sir John*, 59; *Sir Richard, of Devon, and Sir Richard, of Parnham, ib.*
- Studland-Castle, 49.

The I N D E X.

- Sturminster, *Pag.* 98, 100, 110; — Marshall, *ib.*
Sir William Sturton, 18, 41, 89, 97; *Lord* —, 18, 41; *Barons* —, 86
 Sturton - Candell, or Camdell-Haddon, 96.
Earl of Suffolk, 61, 77; *Duke*, 80.
 — Sutton, 98.
 Sutton, *in* Somerset, 80.
 Suttort-Poynes, 40; — Walrond, 101.
 — Swayne, 106.
 Swier, 28.
 Symonsbergh, or Symsbury, 24.
 John Syward, 73; *several others of the Family*, 108.
 Sweno, *Leader of the Deanes*, 68.

T

- T** Arant-Abbes, 102; — *River*, 106, 107; — Gundvile, 106; — Hinton, *ib.* — *Abby*, *ib.* 107; — Anteoeh, 106; — Ruffanx, *ib.* — Keines, *ib.*
Abbat of Tavistoke, *in* Devon, 26.
 Tederleighe, 12; *the Family*, *ib.*
Tenure of Tyly, 95.
 Terrone, 50.
 Theoksbury-Monastery, 119.
Dame Tol, or Thole, 30; *Wife of* — Ore, *Founder of the Monastery of* Abotsbury, 82.
 Thomas, *Marquiss of* Dorset, 62; *Duke of* Norfolk, 77; *Earl of* Suffolk, *ib.*
 Thompson, 64.
 — Thornhill, 88, 97.
 Thornhill, 97.
 — Tichborn, 80.
 Tingmouth, *in* Devon, 36.
 Tinkeldon, 74, 76.
 Hugh Titell, 96.
 Toller, 62.

- Tolpiddell, 81; or Tollerfpiddell, 82.
 Henry le Toner, 82.
Family of De la Toure, or de Turri, 28, 29.
 Toures, 79.
 — Tourney, 92.
 Towrwood, 108.
Sir John Tregonwell, 83; *Mr.* — 108.
 Peddell-Trenthide, or Thurt-hide, 78.
Sir Thomas Trincharde, 20; *Sir* George, *his Father, of* Wolvhampton, *ib.* 101; Henry, of Hampshire, *Sir* Thomas and *Sir* George, 64, 86; Henry, 100.
 Turberville, or Bere-Regis, 84.
 Robert Turberville, 81; *Sir* William, 82, *his Family*, 84.
 Robert Turges, 81.
 Turges or Horseys-Melcombe, or Upmelcombe-Cearne, 81.
 Turks, 19.
 The Twinehoes, 108.
 Tynham, 45.
Priory of Christ-Church, at Tynham *in* Hampshire, 79.
 The Tyrells, 80.

V

- V** *Amily of* Vallences, 61; De Vallencia, *Earls of* Pembroke, 63.
 — Veale, 70, 98.
 Aluredus Vicecomes, 93.
 Herbert de Viell, 110.
 — Villers, 53.
 Pollidore Virgil, 52.
 William Ulford, *Earl of* Suffolk, 61.
Earls of Ulster, 120.
 Upcearne, 65.
 Uplime, 9.
 Upmelcombe-Cearne, or Horseys or Turges-Melcombe, 81.
 Upwey, or Wey-Bayouffe, 33.
 Up-

The I N D E X.

- Upwinborne, *St. Giles, Pag. 114*; *antiently* — Malmaines, *ib.* — Monkton, *ib.*
 Vren-Courtney, *or Shrewton*, 103.
 Uvedalls, *of Wickham in Hampshire*, 116.
- W
- William Wadham, 12; *Sir John, of Merefeld, in Somerset*, 13; *Nicholas*, 80, 100.
 Matthew Wake, 89; *John*, 107.
 Wake-Court, 96; *Family*, 96.
 Roger le Wales, 116.
 — Walker, 76.
 — The Walleis, 92, 98.
 Ingelram le Walleys, *or Walfh*, 48; *the Family*, 122.
 Walter Walrond, 101.
 Walterston-Piddell, 79.
 Warbarow-Bay, 45.
 — Warberon, *of Cheshire*, 25.
 Warcham, 7, 52, 55, 56, 77, 85.
 Sir John Fitz Waren, 18; *John, Lord* —, 47; *Sir William*, 97.
 John, *Earl of Warren*, 118.
 Family of Warham, 40; *William, Archbishop of Canterbury, ib. John, ib.*
 Warham-Castle, 94
 Earl of Warwick, 4, 118.
 Humphrey Watkins, 96.
 Watton-Glanvile, 67, 95, 96.
 Sir William Webb, 92.
 Weeke, 32, 33, 35, 38, 88.
 Wells, 76.
 Robert de Wells, 76; *Walter, ib.*
 Family of Welles, *in Hampshire*, 48, 49.
 Sir Thomas West, 75.
 West Saxons, 6; *their Kings*, 50, 57, 76, 78, 100, 111.
 West-Hall, 122.
 West-Holme, 45.
 Westminster, 63.
 Matthew Westminster, 52.
 Weston, 89, 93; *the Family, ib.*
 Weymouth, 5, 33, 34, 35, 36, 38, 39, 41, 68, 69.
 Wey, *or Upway*, 33; *its River, ib.*
 Abby of Wherwell, 37.
 — White, 83.
 Whitechurch - Hundred, 13; *Town, ib; so named from St. White, a Virgin-Martyr, ib. or Candida*, 17.
 White Monks, 76.
 White-Hart-Vale, 5; — *Forest*, 99; — *Silver, ib.*
 Frome-Whitfield, 70.
 Sir William de Whitfield, 70.
 The Whits, 100.
 John Whitway, *of Dorchester, Esq;* 72.
 Whitwell, 108.
 Roger de Whitwell, 108; *Simon, ib.*
 Whitwey, 47, 50.
 Wickham, *in Hampshire*, 116.
 Wickhamton, 117.
 Isle of Wight, 49.
 Wilcheffwood-Priory, 48.
 King William I. *or the Conqueror*, 12, 19, 26, 30, 32, 41, 45, 54, 56, 63, 65, 70, 87, 93, 99, 100, 102, 109, 119, 123; — II. 30, 119.
 Henry Williams, 46; *Robert, Father of Sir John*, 73; *Lady*, 99.
 John Willoughby, 61; — *Lord Brook, and his Son Robert, ib. 82; their Family*, 87.
 Sir Edward Willoughby, *of Wallaton in Nottinghamshire*, 116; *his Son Francis, ib.*
 County of Wilts, 19, 25, 61, 86, 88, 97, 117, 122.
 Winborne, 111; *or Winterborne*, 71, 112; *the Derivation of its Name, ib.* 114.

Win-

The I N D E X.

- Wincanton, *in* Somerset, P. 92.
Marquiss of Winchester, 21, 62,
 71, 109; *its Church*, 33, 37;
Monastery; 78; *Bishop*, 37;
College, 64; *and Earl*, 112.
 Windfor, *or* Broad-Windfor, 15.
 Gervais de Windfor, 15; *Alis*,
Daughter of Hugh, Son of
Sir John, ib.
 Winfred-Eagle, 62.
 Winfrett, *or* Winfrett-New-
 burghe, 41.
 Winterborne-Astton, 72; —
 Brooke, 71, 75, 108; —
 Cane, 74; — Clenston, 108;
 — Farendon, *or* Germaine,
 73; — Five-hides, *or* —
 Anderston, 109; — Ha-
 range, 73; — Kingston,
 108; — Martin, 71; —
 Monkton, 72; — Quarell-
 ston, 108; — Stepleton,
 71; — Tomson, 109; —
 Turbervile, *or* Muston, 108.
 — Wife, 29.
 Wolcombe-Matravers, 59.
 St. Wolfton, *a Bishop*, 119.
 Wolton, *or* Wolvehamton, 64,
 65.
 Woodbery-Hill, 84.
 Woodford, 75, 76.
 Woodlands, 115, 116.
 Woodten, 14.
 Worcesterfhire, 101.
 Worth, 48.
Family of Worthe, *or* Worths,
 48.
 Wraxhall, 60.
Sir John de Wraxhall, 60.
 Robert Wynell, 124.

Y

Houses of York and Lanca-
 ster, 84.
 Yorkfhire, 94.

F I N I S.

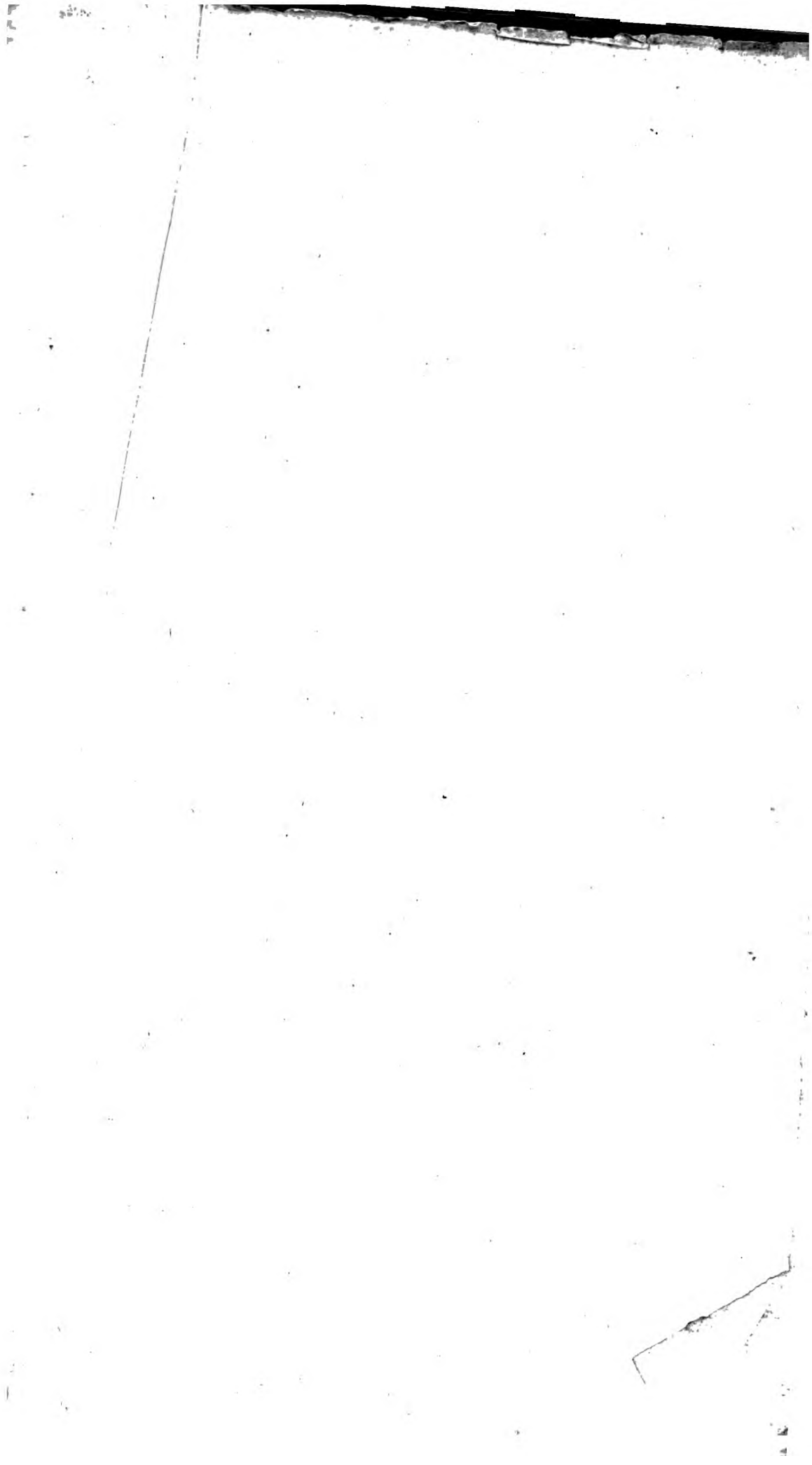



1744

78

6

