



Bodleian Libraries

UNIVERSITY OF OXFORD

This book is part of the collection held by the Bodleian Libraries and scanned by Google, Inc. for the Google Books Library Project.

For more information see:

<http://www.bodleian.ox.ac.uk/dbooks>



This work is licensed under a Creative Commons Attribution-NonCommercial-ShareAlike 2.0 UK: England & Wales (CC BY-NC-SA 2.0) licence.



Switzerland

William Beattie, Robert Wallis, George Virtue (Firm

W. H. Bartlett.

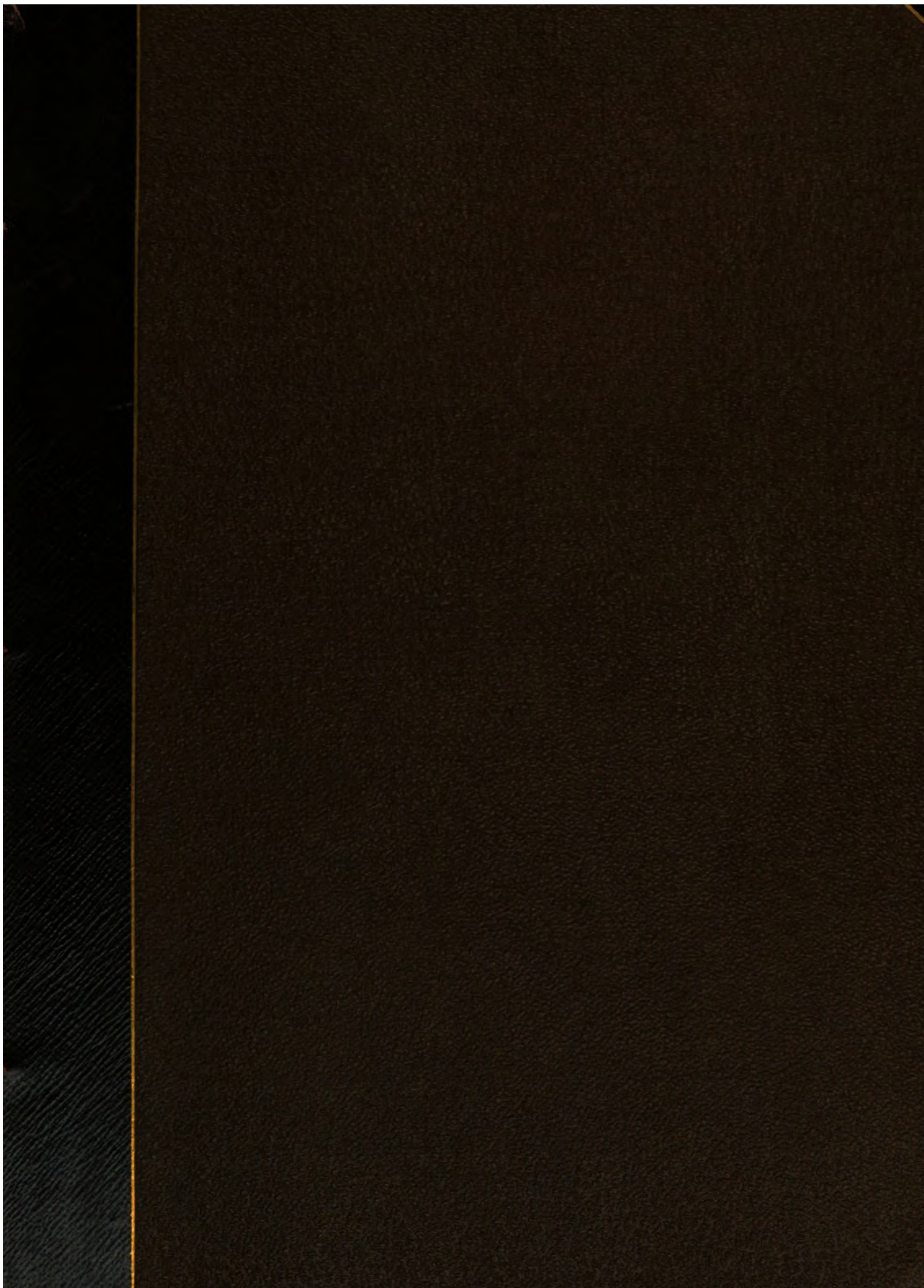

914.84 H. Bar. RBR

ASHMOLEAN MUSEUM
LIBRARY
OXFORD

Presented by T. F. HIGHAM, M.A.
Public Orator 1939-1958

14. 8. 1968



al

141-0551-1

A. H. M. W.



11

THE GREAT BRITISH ARMY
 IN THE EAST
 THE BATTLE OF TEL EL KEBIR
 THE GREAT BRITISH ARMY
 IN THE EAST
 THE BATTLE OF TEL EL KEBIR
 THE GREAT BRITISH ARMY
 IN THE EAST
 THE BATTLE OF TEL EL KEBIR

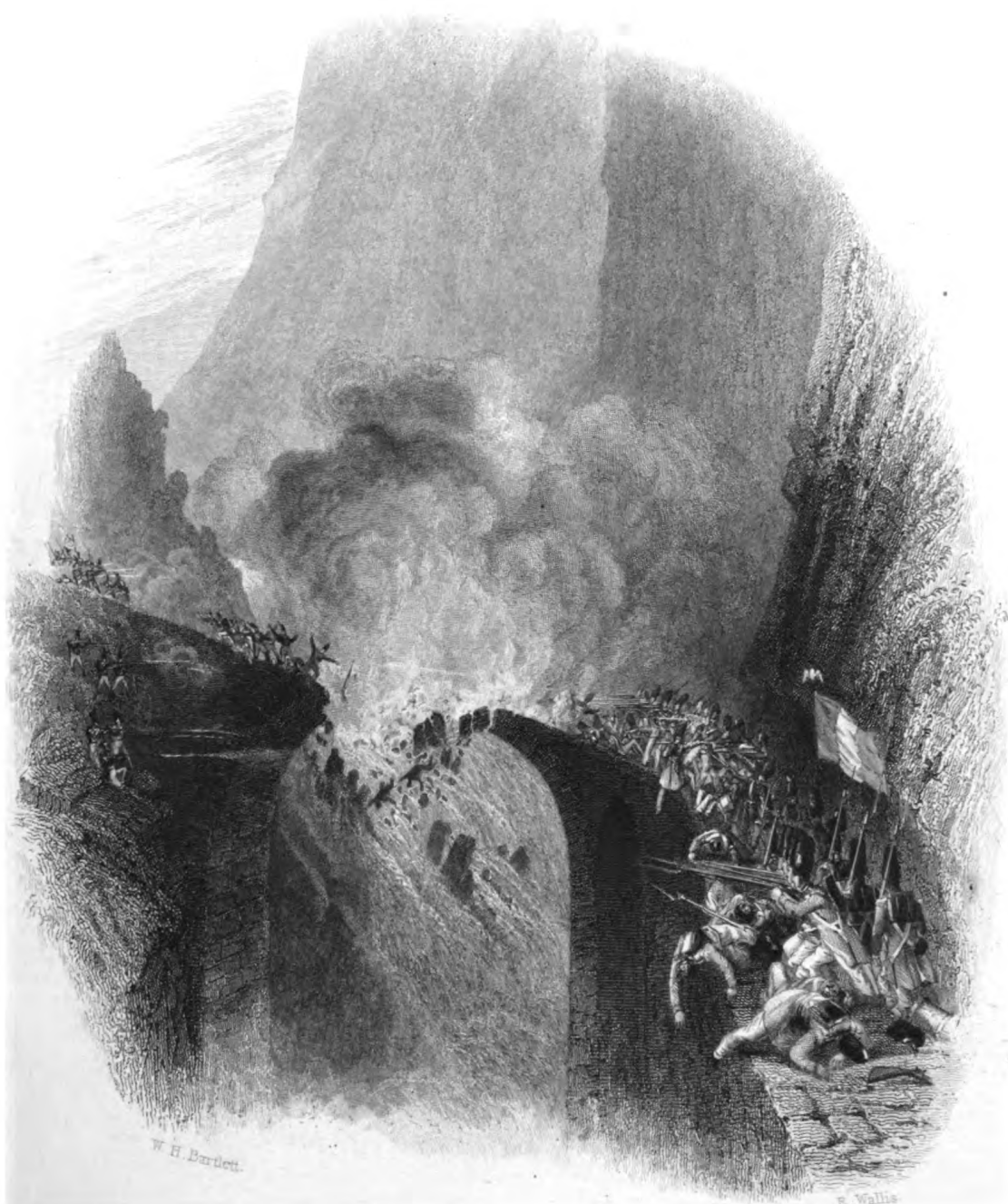

W. H. Bartlett.

F. Wallis.

SWITZERLAND.

ILLUSTRATED

IN A

SERIES OF VIEWS TAKEN EXPRESSLY FOR THIS WORK

BY W. H. BARTLETT, ESQ.

BY

WILLIAM BEATTIE, M.D.

GRAD. OF THE UNIV. OF EDIN.; MEMB. OF THE ROYAL COLL. OF PHYS. LONDON;
OF THE HISTOR. INSTITUTE OF FRANCE; AUTHOR OF A RESIDENCE IN GERMANY, ETC.

“ Que tout plaît dans ces lieux à mes sens étonnés !
D'un tranquille océan l'eau pure et transparente
Baigne les bords fleuris de ces champs fortunés;
D'innombrables côteaux ces champs sont couronnés,
Bacchus les embellit; leur insensible pente
Vous conduit par degrés à ces monts sourcilleux
Qui pressent les enfers et qui fendent les cieux.
Le voilà ce théâtre et de neige et de gloire ! . . .
Voilà ces monts affreux célébrés par l'histoire !”

VOL. II.

LONDON :

GEORGE VIRTUE, 26, IVY LANE, PATERNOSTER ROW.

MDCCCXXXVI.

LONDON :
R. CLAY, PRINTER, BREAD-STREET-HILL,
DOCTORS' COMMONS.

CONTENTS OF VOL. II.

Pp. 152.

	<i>Page</i>
CANTONS OF ST. GALL AND APPENZELL.—Werdenberg and Altstetten... Feudal Customs... Abbot of St. Gall... Struggle for Liberty by the Inhabitants... Rudolf of Werdenberg... Battle of Wolfshalden... Village of Gais... Mineral Springs... Herisau... Wild Kirchlein, or Chapel of the (for <i>desock</i> in the text, <i>read</i>) Desert... Vesper Hymn of the Appenzellers... Reentrance to St. Gall... Thurgau, its Commerce, Population, &c... Disturbances during the French Revolution... The Abbot Beda... Toggenburg... Story of the "Beautiful Ida"	1—12
THURGAU AND SCHAFFHAUSEN.—Soil, Products, and Manufactures... Lake and Town of Constance... Council of Constance, A. D. 1415... Sentence and Execution of John Huss... Emperor Sigismund... Anecdote... Eclipse of the Sun... The Cathedral... Village and Palace of Friederichshafen... Chateau of Wolfsberg... Plappart War... Geology... Eninghen... Canton of Schaffhausen... Mode of Government, Taxation, &c... Literary Societies... Falls of Schaffhausen... The Bridge of Grubenmann... Winterthour... Baths of Lohrlied... Descent upon Zurich... Scenery... Arrival... Hotel de l'Epée... Episode... Historical Retrospect... Civil and Religious Institutions... Death of Lavater and Irminguen... Scenery of the Lake	12—38
AARGAU, BÂLE, AND SOLEURE.—Inhabitants, Religion, &c... Aarau... Baths of Baden and Schintznach... Sepulchre of Albert I... Brugg... Königsfelden... Assassination of Albert... Castle of Hapsburg... Lauffenburg... Rheinfelden... Stratagem of Falkenstein... Route towards Basle	38—48
CITY AND CANTON OF BASLE.—Political Retrospect... City and University... Cathedral... Suburbs and Soil... Field and Battle of St. James... Anecdotes... Retreat of the Dauphin of France	48—57
CANTONS OF SOLEURE AND NEUCHÂTEL.—Ruined Fortresses... Political Condition... Revenue... General Description of the Town of Soleure... Climate... Views... Hermitage... The Pastor of Stanz and the Hermit of Saxeln... Count Rudolf of Kyburg... Greder... Haffner... Barbara de Roll... Baths of Attesholtz... Geological and Botanical Particulars... Canton of Neuchâtel... Phenomena... The Six Valleys... The Faëry Mount... Val Travers... Town of Neuchâtel... Political Condition... Progress of Education, and Religion	57—71
CANTON OF BERN.—Rousseau's Sanctuary... Island of St. Pierre... Lake of Bièvre... Aarberg... Battle of Laupen... The City of Bern... Cathedral... Public Institutions... The Enghi... Bears... Hofwyl... De Fellenberg... Benevolent System of Education... Donnerbuehl... Monument of Madame Langhans Thun... Spiez... The Simmenthal... Interesting Migration... Hints to Invalids... Grotto of St. Beat... Untersee... "La belle Batelière"... Interlaken... Patriotic Festival... The Dance of Death... Castle of Unspunnen... Gorge of Lutschinen... Natural Canals... Lauterbrunnen... Fall of the Stubbach... An Avalanche and Landslip... The Wengen Alp... Grindelwald... The Jungfrau... Scene of Byron's "Manfred"... Grindelwald... Saturday Night... Wonderful Escape... The Reichenbach... The Valley of Meyringen... Inhabitants of Hasli... Cascade of the Giesbach... "Ranz des vaches"... The Emmenthal... Geological Facts... Commerce... Magistrates... Clergy, &c.	72—105
LUCERN AND UNTERWALDEN.—Valley of Entlibuch... Historical Sketch... Town and Council of Lucern... The Hofbrücke... General Description... Battle of Sempach... Death of the Avoyer Keller... Clara Wendel... The Righi... Mount Pilate... Slide of Alpach... Grotto of St. Dominic... Stantz... Arnold of Winkelried... Sarnen... Castle of Landenberg... Lake of Lungern... The Brunig... Legend of the Wetterhorn... Höllenplatte... Hospice on the Grimsel*... The Blumlis Alp... The Kander... The Ghemmi	106—128
CANTONS OF FRIBOURG AND VAUD.—Internal Resources... Manners... Rural Festivals... Town of Morat... City of Fribourg... College... Cathedral... Two Languages... New Iron Suspension Bridge... Hermitage of St. Magdalen... The Ossuary... Battle of Morat... Route towards Avenches... Payerne Yverdun... Sketch of its History... Pestalozzi, and his System... Battle of Grandson... Detail Charles the Bold... Approach to Lausanne... Prospect from the Signal Station... Description of the Town... The Place de la Palud... Town House... The University... Chateau, Cantonale... Cathedral... Gibbon's Residence... Public Cemetery... John Kemble... Village and Port of Ouchy... Lord Byron... Montreux... Meillerie... Clarens... Steam Boats... Blonay... Baths of Alliaz... Vevay... Festival of the Vignerons... Details... Castle of Chillon... Sketch... Chateau Wufflens... Hospice and Pass of the Great St. Bernard... Conclusion	128—152

* Situated on the edge of a small lake, called the *Klein-see*, varying from 35 to 63 feet in depth, and said to contain fish. The other lake is about 800 yards higher, on the Vallais side. The *Hospice* is now used as an inn, and travellers accommodated at the usual charges. Compare this *note* with the description in the text.

N.B. The above Volume will be found to contain:—*Historical Sketches... Statistics... Society and Manners... Education, Literature, and Science... Medical Notes on Climate... Advice to Tourists and Residents... Mineral and Thermal Waters of the Alps... Their Mineralogy, Botany, and Geology... Biographical and Characteristic Sketches... Anecdotes and Traditions... Popular Customs and Amusements... Picturesque and Religious Fêtes... Arts... Agriculture... Produce... Manufactures; with much diversified matter, the results of personal intercourse with the country and people of Switzerland.*

*• The poetry interspersed through this volume, unless where otherwise expressed, is *original*.

DIRECTIONS FOR THE BINDER.

ILLUSTRATIONS OF VOL. II.

VIGNETTE.

THE DEVIL'S BRIDGE, SCENE OF ACTION.

	<i>To face Page</i>		<i>To face Page</i>
THE WILD-KIRCHLEIN, OR HERMITAGE	7	LUCERN	106
CONSTANCE AND THE LAKE, FROM CHATEAU-WOLFS- BERG	14	THE HOF-BRÜCKE, LUCERN, WITH MOUNT PILATE	109
THE CASTLE OF LAUFEN, WITH THE FALLS, BY MOONLIGHT	23	LAKE OF LUCERN, FROM THE RIGHI	117
FALLS OF SCHAFFHAUSEN	25	MOUNT PILATE, FROM THE BRUNIG	119
ZÜRICH, FROM THE RIVER	31	STATUE OF ARNOLD OF WINKELRIED, STANTZ	121
BASLE, ON THE RHINE	48	LAKE OF LUNGERN	122
CASTLE OF FALKENSTEIN	57	THE AAR FALL AT HANDEK	124
ST. PETER'S ISLAND, LAKE OF BIENNE	72	VILLAGE OF KANDERSTEG	126
BERN, WITH THE ALPS OF THE OBERLAND	78	LAKE OF THE BLUMLIS ALP	127
THUN, WITH THE BERNESE ALPS	83	PASS OF THE GHEMMI, WITH MONTE ROSA AND THE CERVIN	128
VIEW OF THUN, FROM THE LAKE	84	FREYBERG, (OR FRIBOURG,) FROM THE SARENI, TOWER OF ST. NICHOLAS	130
THUN, FROM THE CEMETERY	85	FREYBERG, FROM THE OPPOSITE SIDE	132
ENTRANCE TO SIMMENTHAL	86	DEFILE OF GETTERON, WITH THE NEW IRON SUSPENSION-BRIDGE*	133
CASTLE OF SPIETZ, LAKE OF THUN	87	CASTLE OF GRANDSON	141
INTERLAKEN	88	THE PAYS DE VAUD, FROM ABOVE LAUSANNE	142
UNTERSEEN	89	TOWN OF LAUSANNE	143
FALL OF THE STAUBBACH	93	PLACE DE LA PALUD	144
THE VALLEY OF LAUTERBRUNNEN	94	CASTLE, OR CHATEAU CANTONALE, OF LAUSANNE	145
THE SUMMIT OF THE JUNGFRAU—(<i>Scene from Manfred</i>)	95	OUCHY. THE PORT OF LAUSANNE	147
THE JUNGFRAU	96	LAKE OF LAUSANNE, ABOVE PANDEX	148
THE VALLEY OF GRINDELWALD	97	CASTLE OF CHILLON, WITH VILLENEUVE IN THE DISTANCE	149
VILLAGE OF GRINDELWALD	98	CASTLE OF CHILLON, BY MOONLIGHT	<i>ib.</i>
WETTERHORN, ROSENLAUI	99	CHATEAU WUFFLENS	150
UPPER CASCADE OF THE REICHENBACH	100	HOSPICE OF THE GREAT ST. BERNARD	151
LAKE OF BRIENTZ, WITH THE GIESBACH CASCADE	103		

MAP OF SWITZERLAND.

* Compare the dimensions, published by authority of Government, with the description in the text.
 LENGTH, or Distance between the Porticos, 265½ metres, equal to 885 feet (Canton of Vaud), 818 feet royal, or 905 feet, Bernese measure.
 ELEVATION of the unsupported Bridge above the River, 51 metres, equal to 170 feet; 157 feet; and 174 feet.
 The BREADTH, 6 metres and 35 centimetres; the Foot-path at each side, 88 centimetres.

Note.—The metre here employed is equal to 3 feet, 3.370 inches, English measure. The four printed statements, however, all differ. Compared with the Menai Bridge, the balance stands thus:—

	Length.	Elevation.	Breadth.
FRIBOURG	905 .	174 .	28
MENAI	580 .	150 .	25



W. H. Bartlett.

J. Cousen.

THE GREAT BRITISH AND FOREIGN ENGRAVING COMPANY, LTD.

Printed and Published by the Engraver.

London. Published for the Proprietors by George and John Baynes, 13, 14, 15, 16, 17, 18, 19, 20, 21, 22, 23, 24, 25, 26, 27, 28, 29, 30, 31, 32, 33, 34, 35, 36, 37, 38, 39, 40, 41, 42, 43, 44, 45, 46, 47, 48, 49, 50, 51, 52, 53, 54, 55, 56, 57, 58, 59, 60, 61, 62, 63, 64, 65, 66, 67, 68, 69, 70, 71, 72, 73, 74, 75, 76, 77, 78, 79, 80, 81, 82, 83, 84, 85, 86, 87, 88, 89, 90, 91, 92, 93, 94, 95, 96, 97, 98, 99, 100.

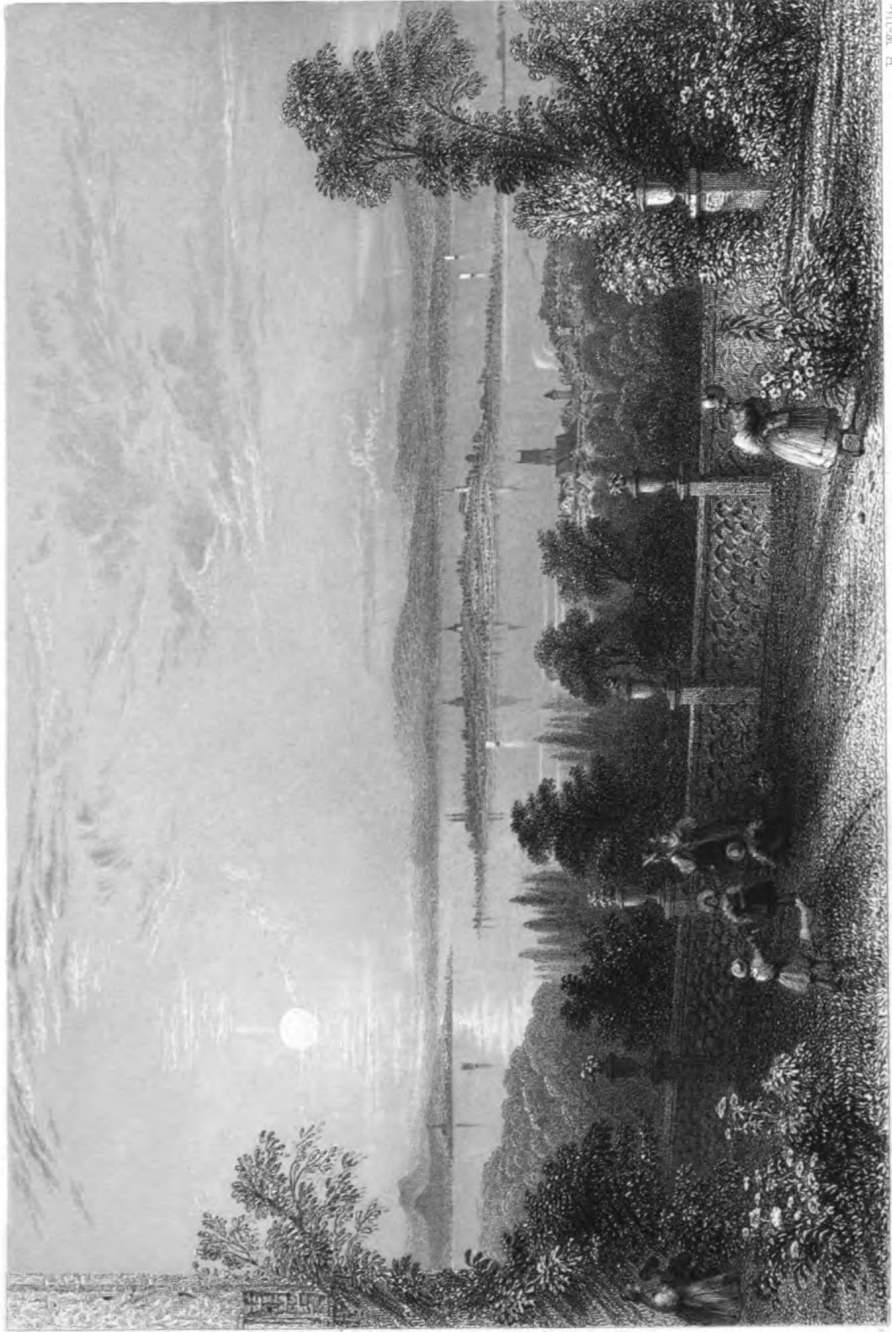

H. Wallis.

W. H. Bartlett.



W. H. Bartlett.

J. C. Ashmole.

THE
CATHEDRAL OF
SALZBURG,
BY
J. C. ASHMOLE.



W. H. Bartlett.

W. Hill.

THE GREAT CANYON OF THE COLORADO RIVER.

From the Mouth of the River.

Published by the American Geographical Society, New York, 1880.

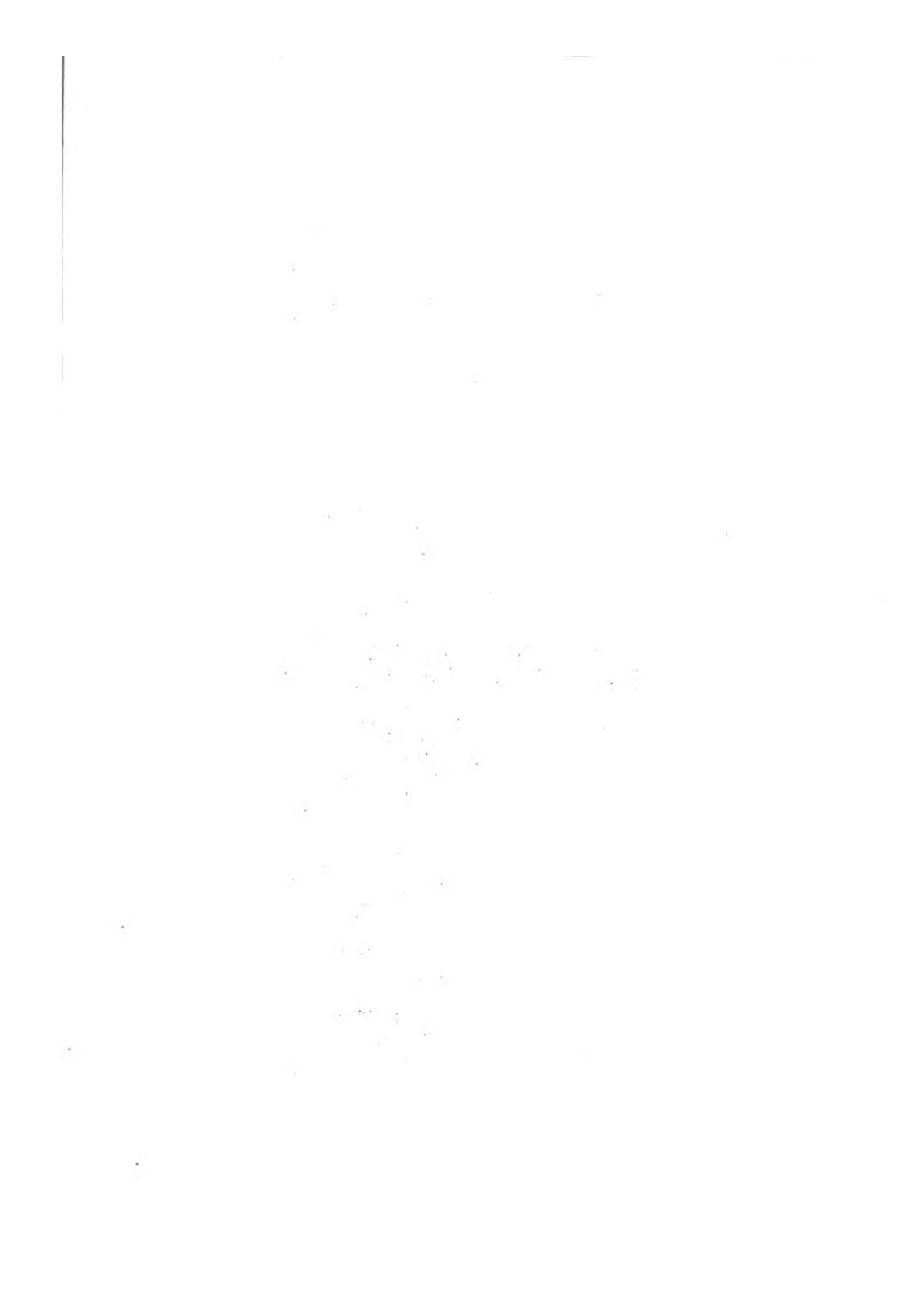

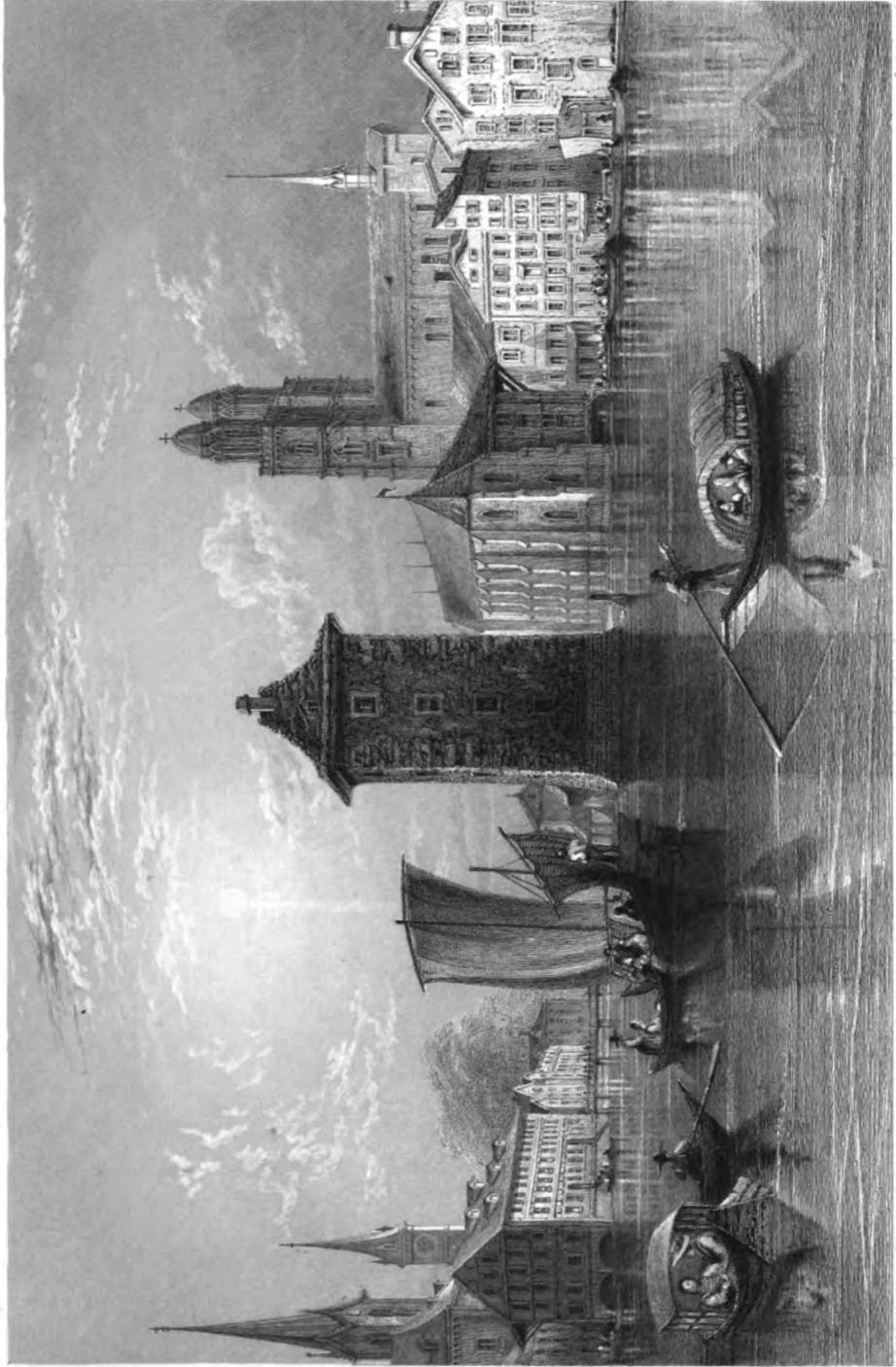

W. WALLIS

W. H. BARRETT



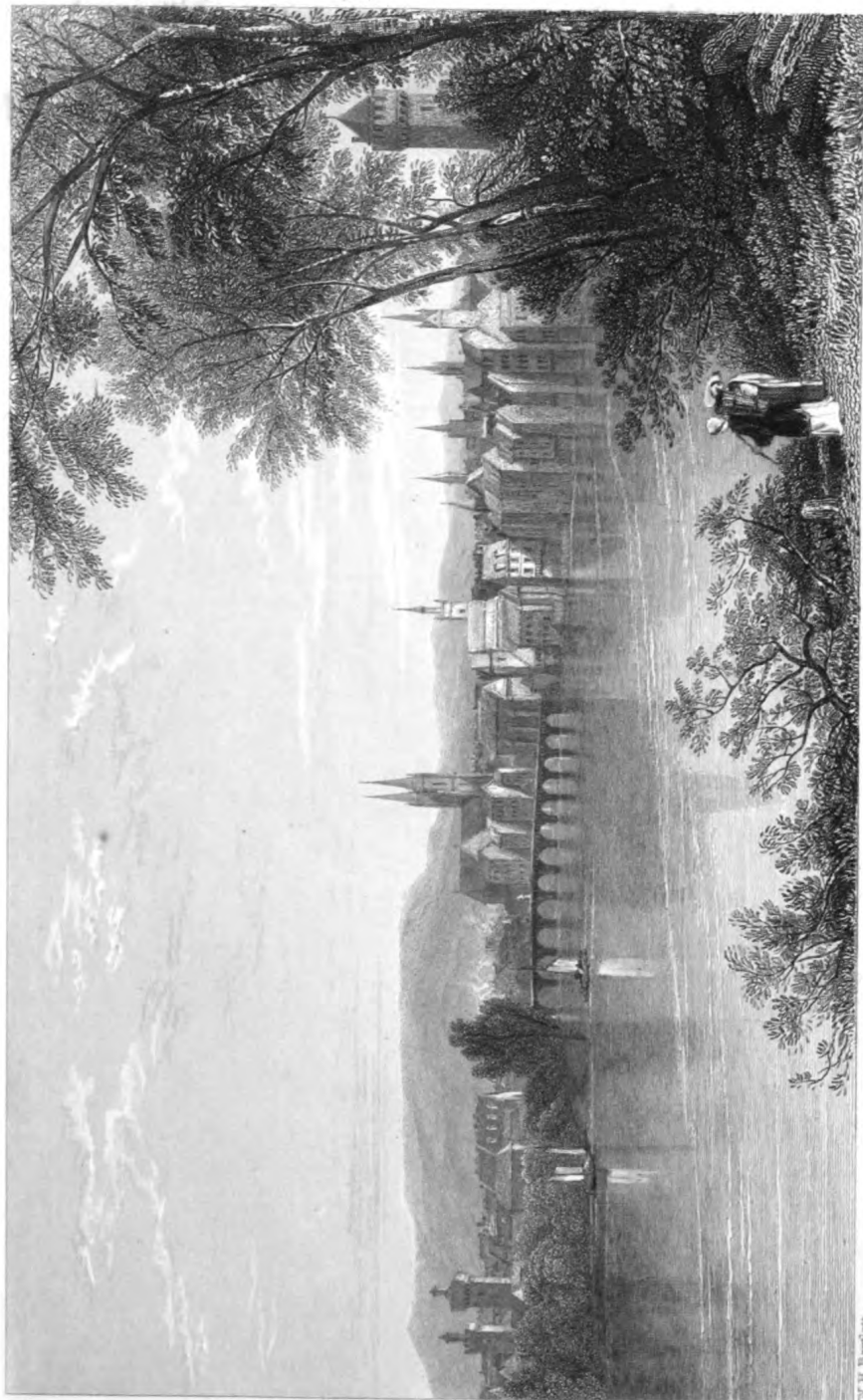

VIEW OF NEWPORT,
FROM THE HILL.

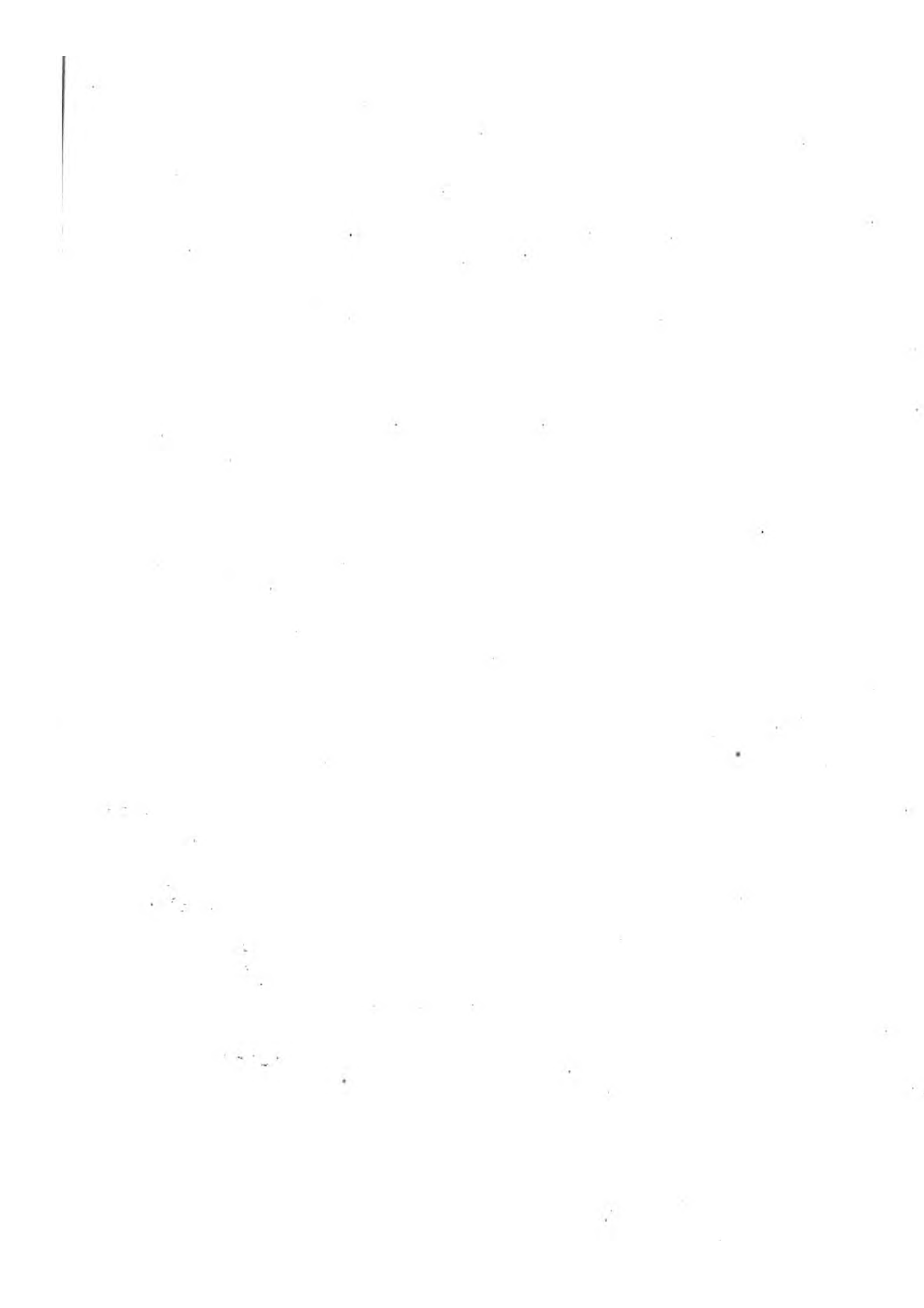

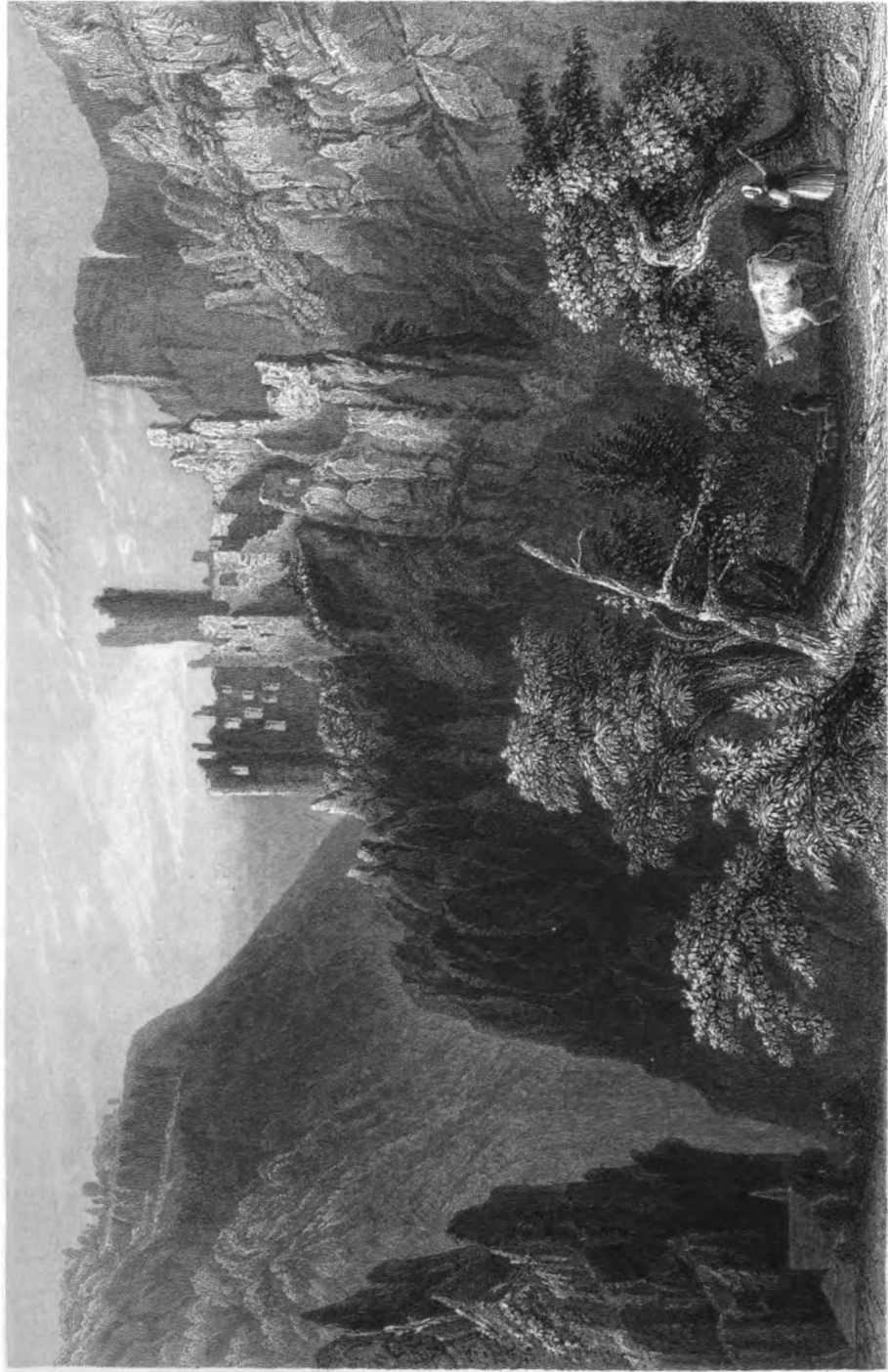
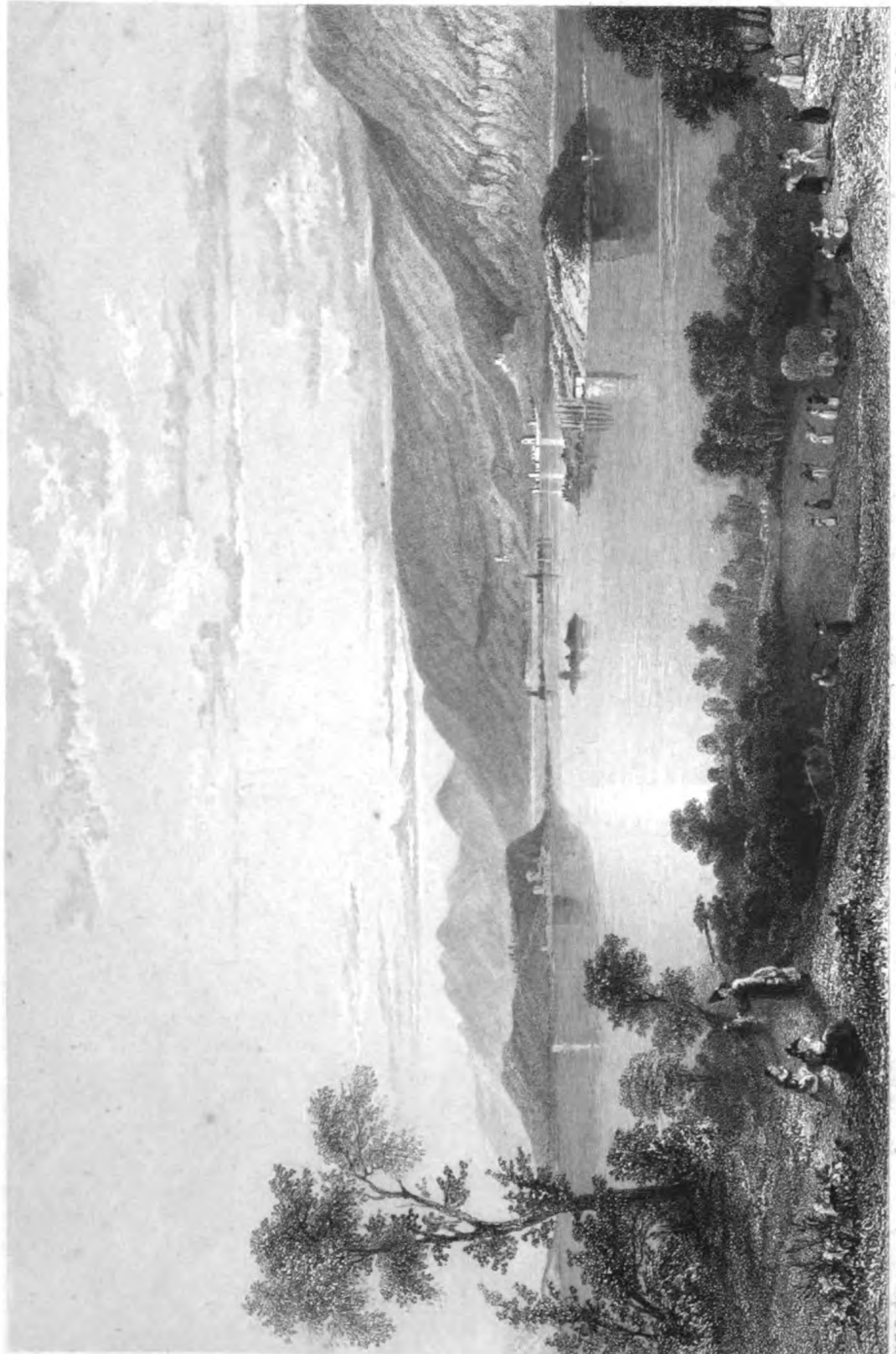

FIG. 1. (A) THE CASTLE OF SOLEURE, IN THE MOUNTAINS OF SWITZERLAND.
(B) Canton Soleure.





C. Richardson.

W. H. Bartlett.

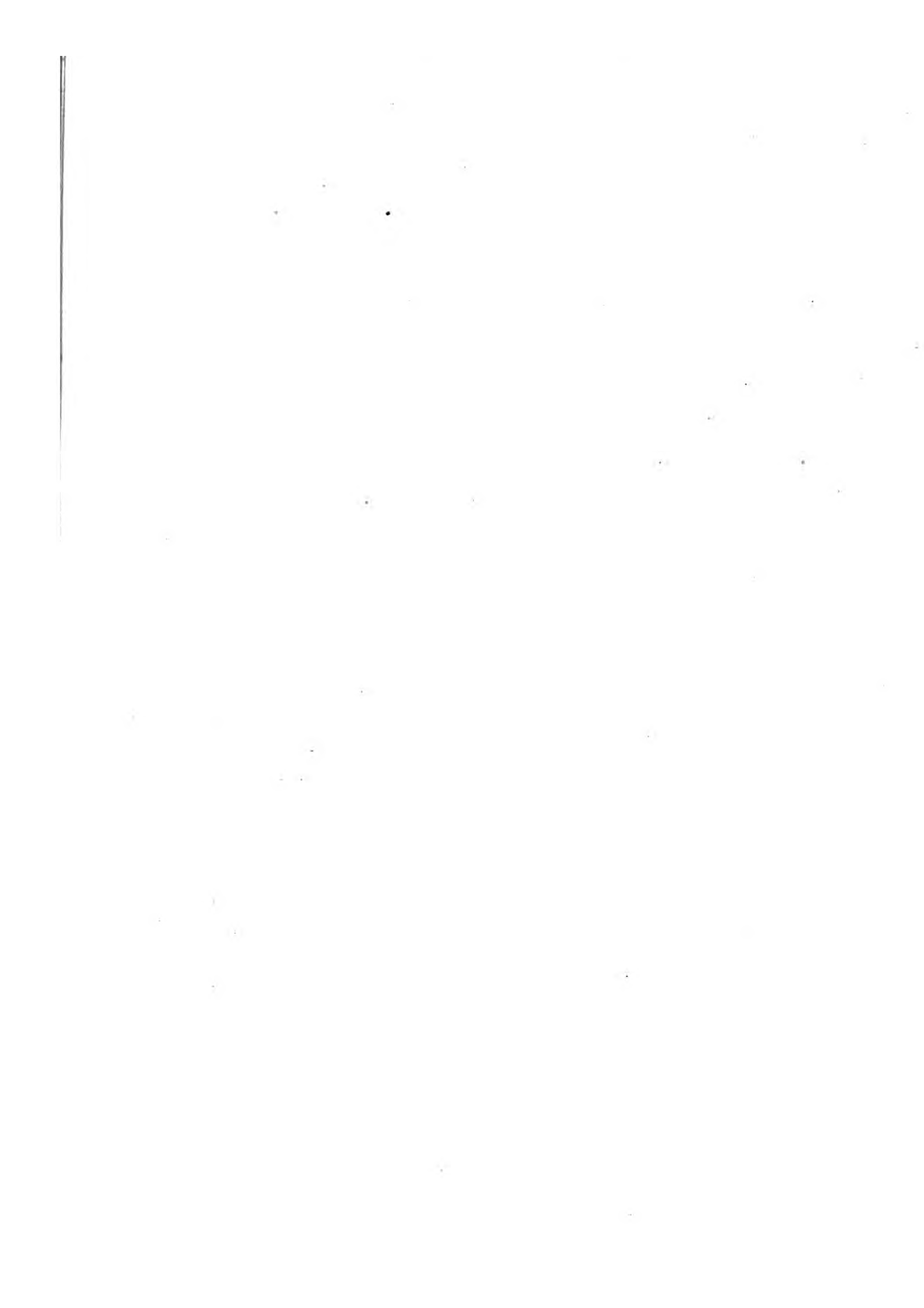

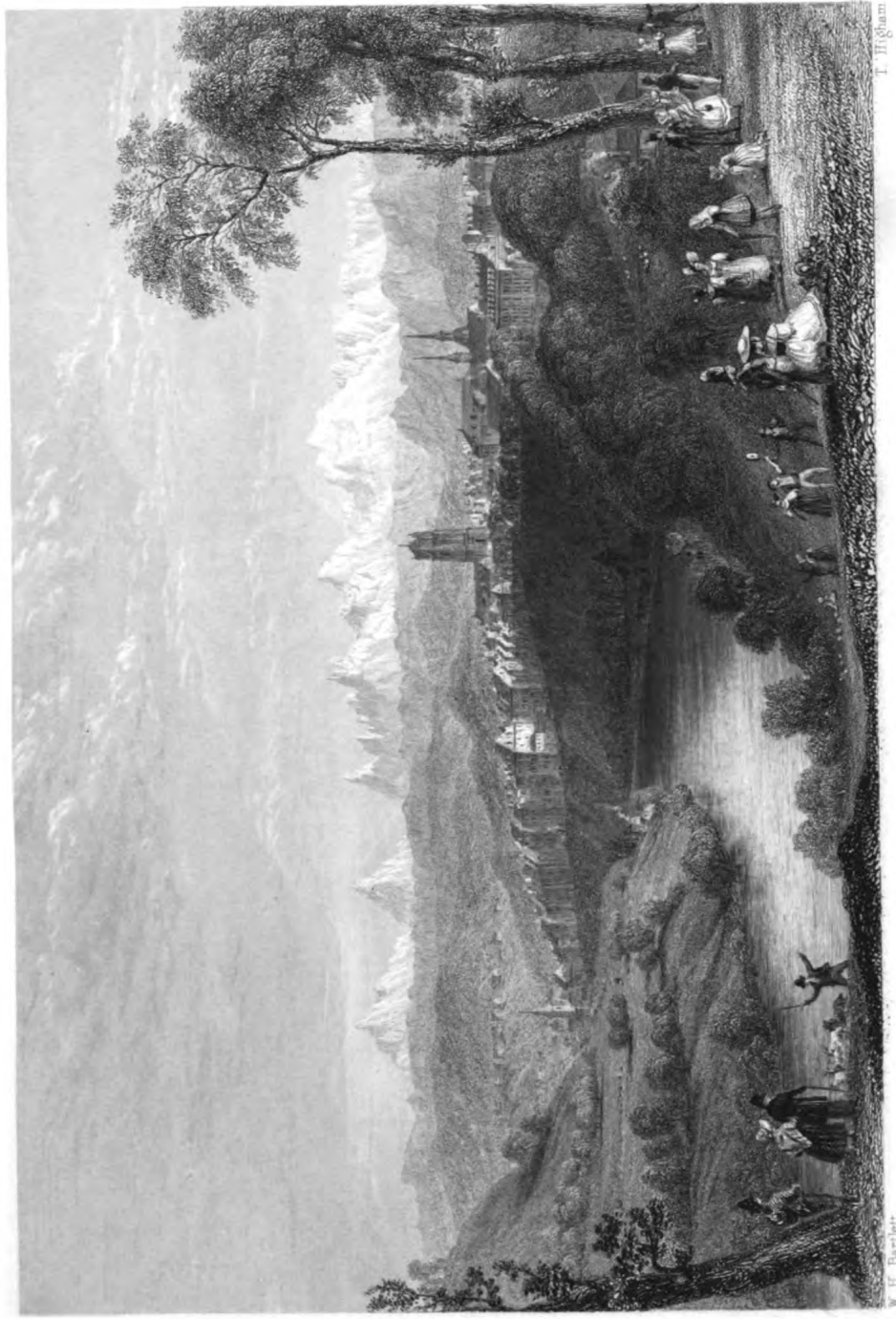

3 2 3 67
Carthage (Rome)

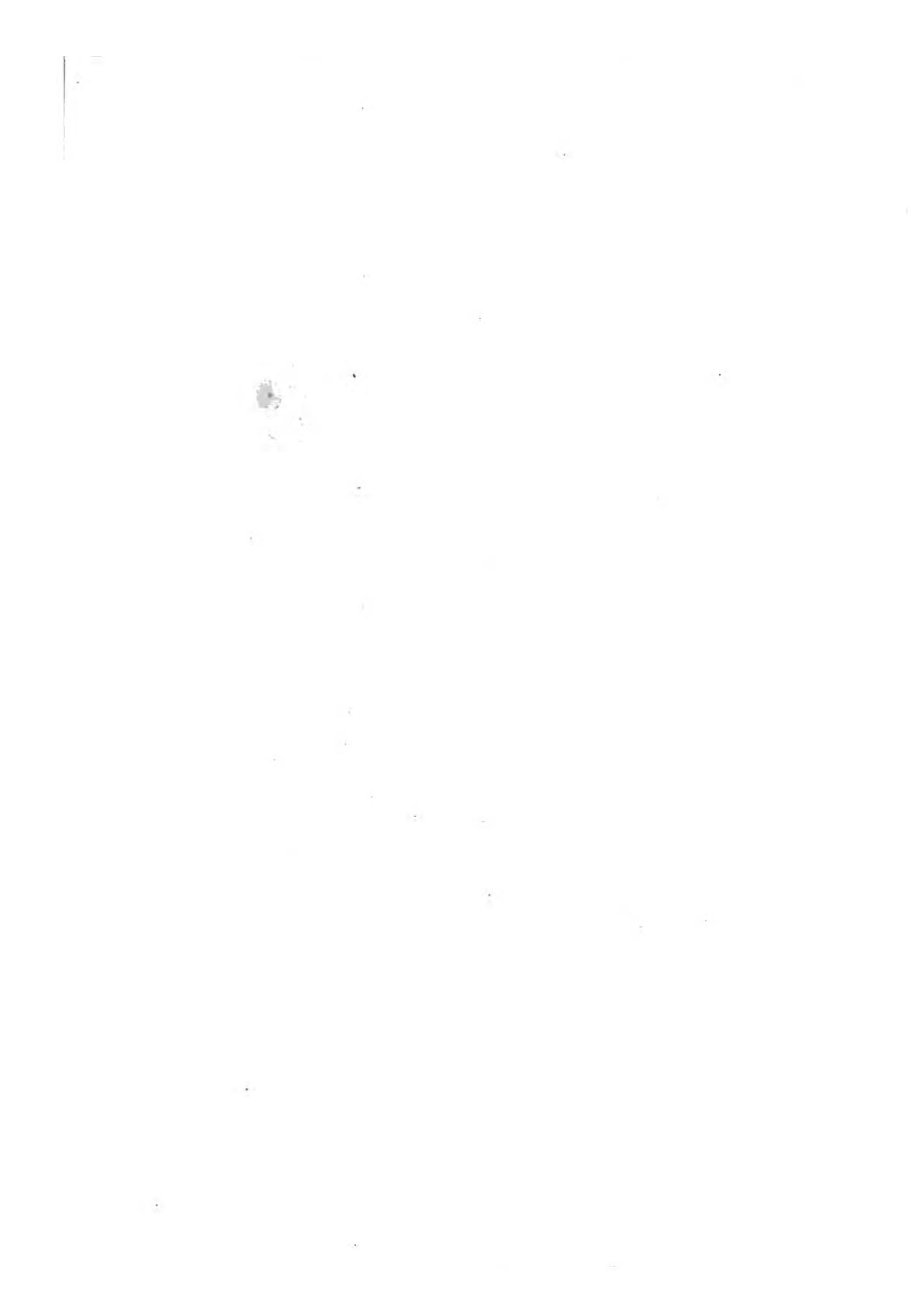

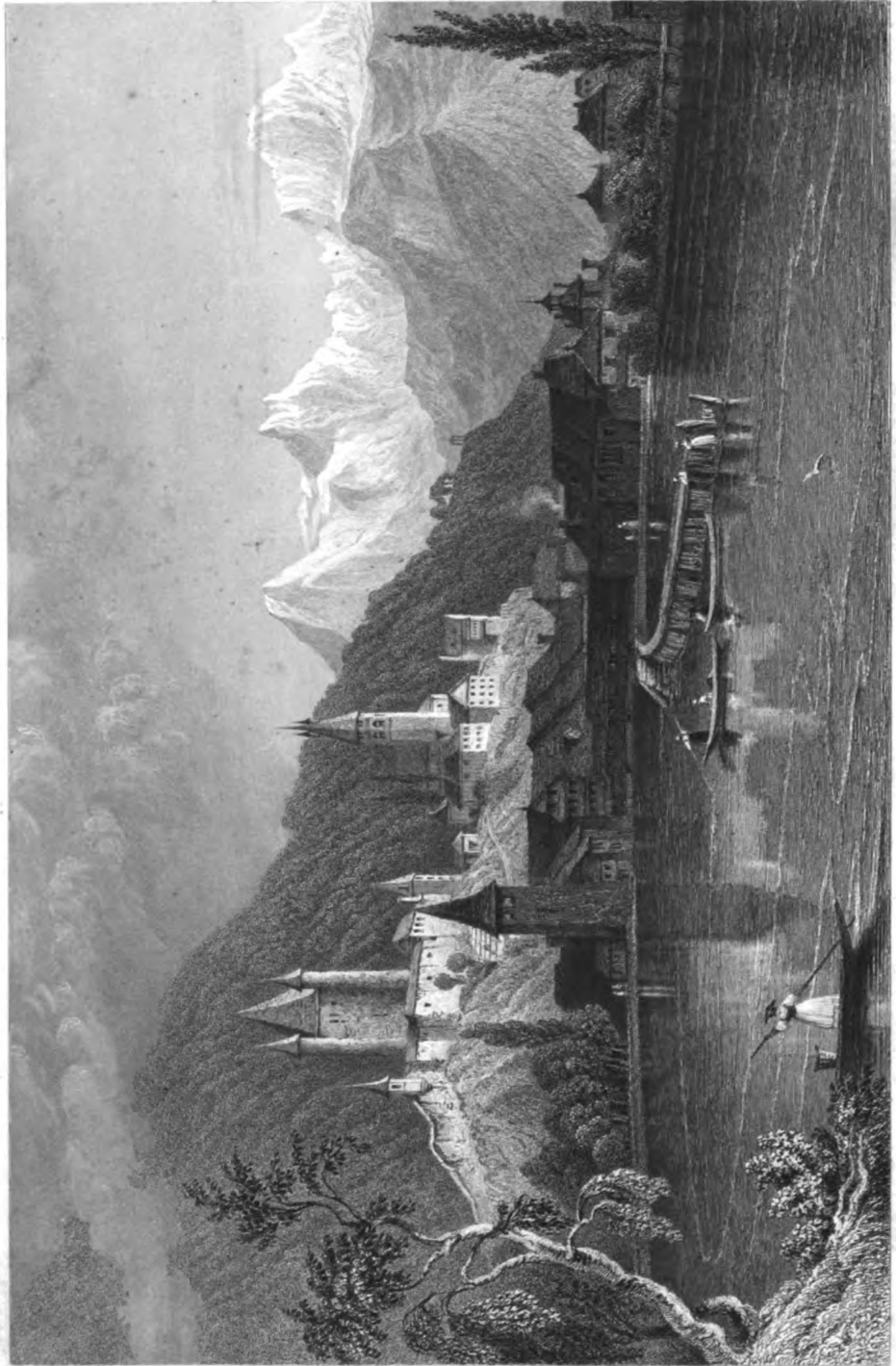

L. F. W. W. W.

W. H. Burdette

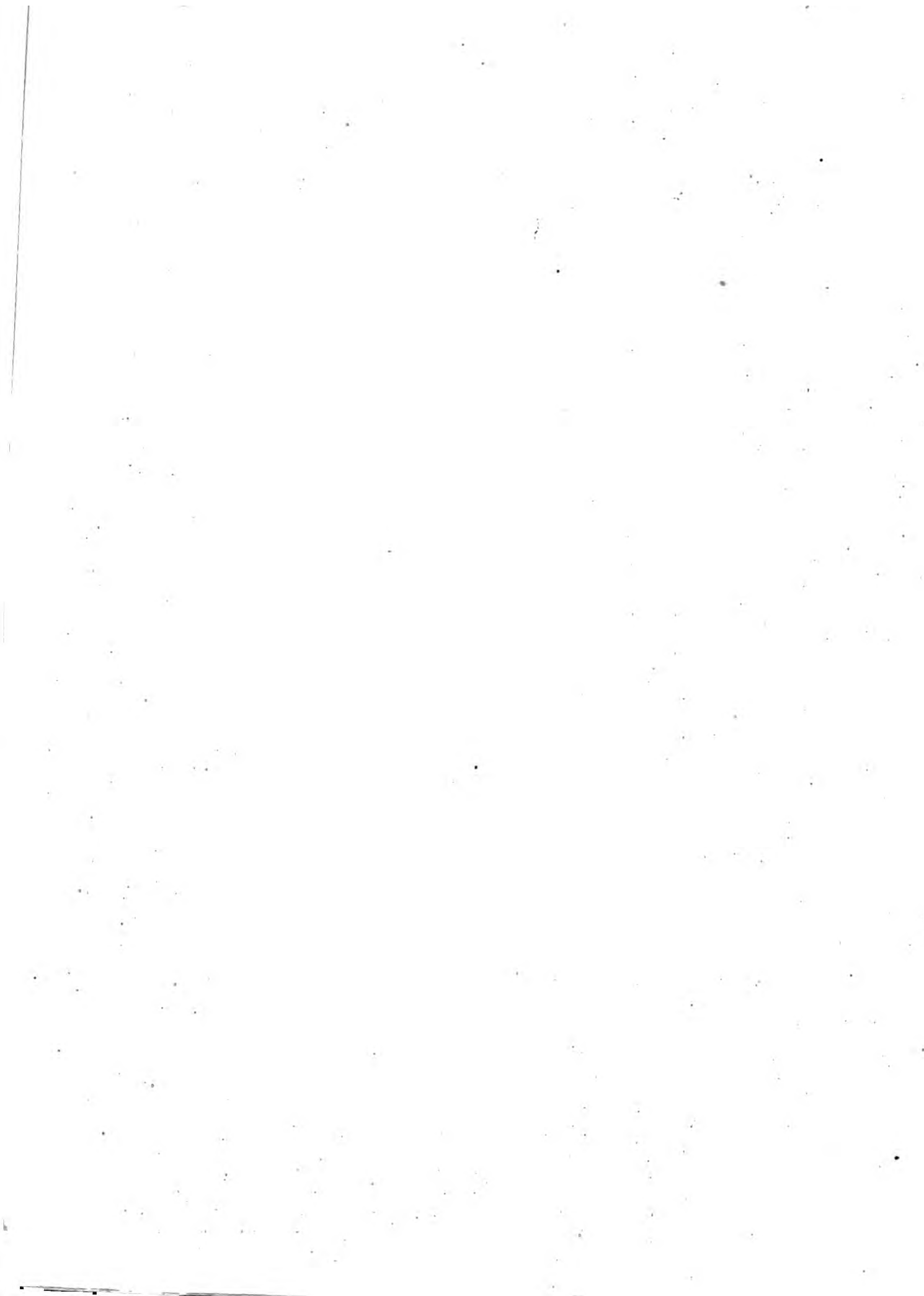

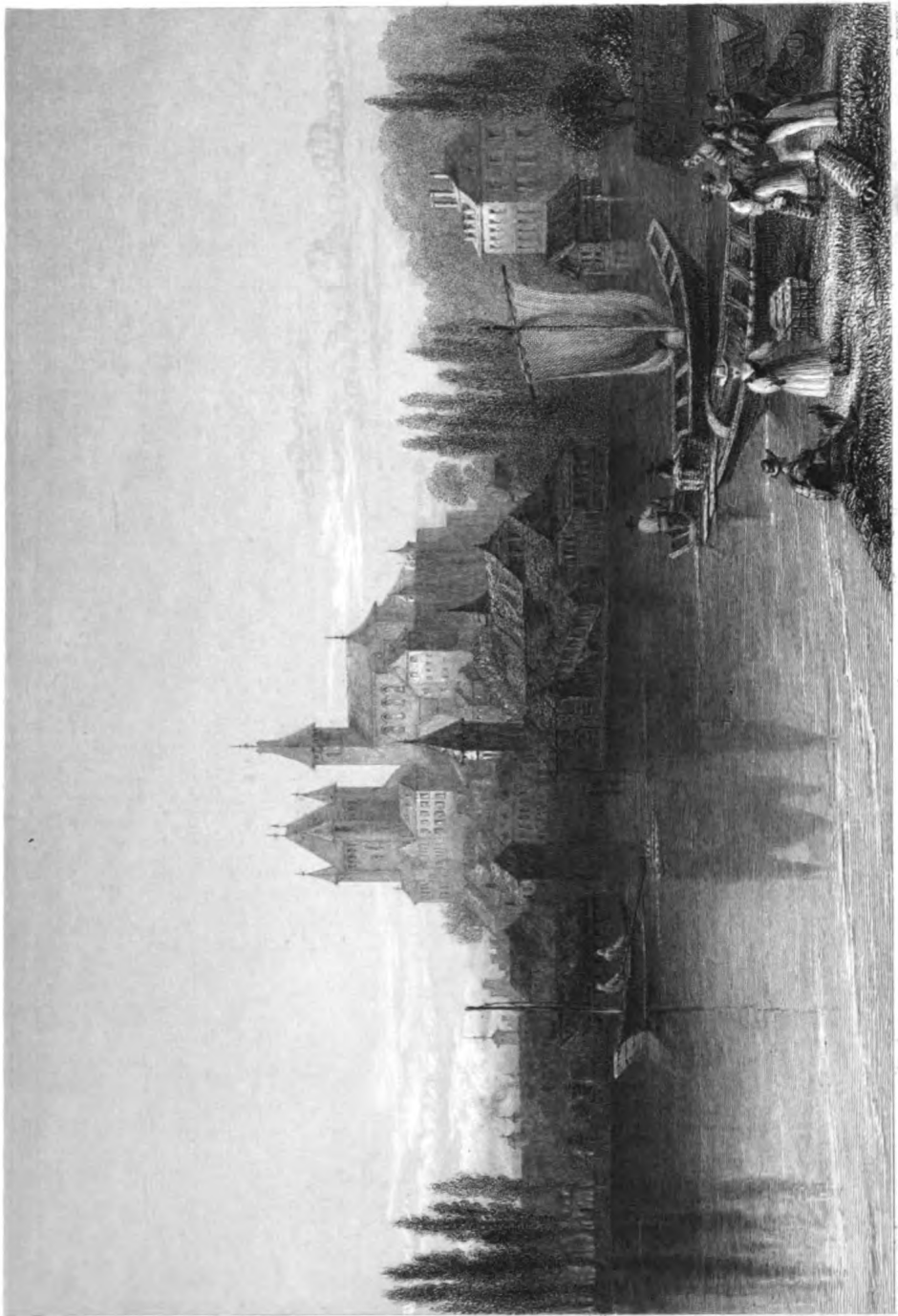

H. WALLIS

W. H. BENTLEY

THE TOWN OF ...
... ..

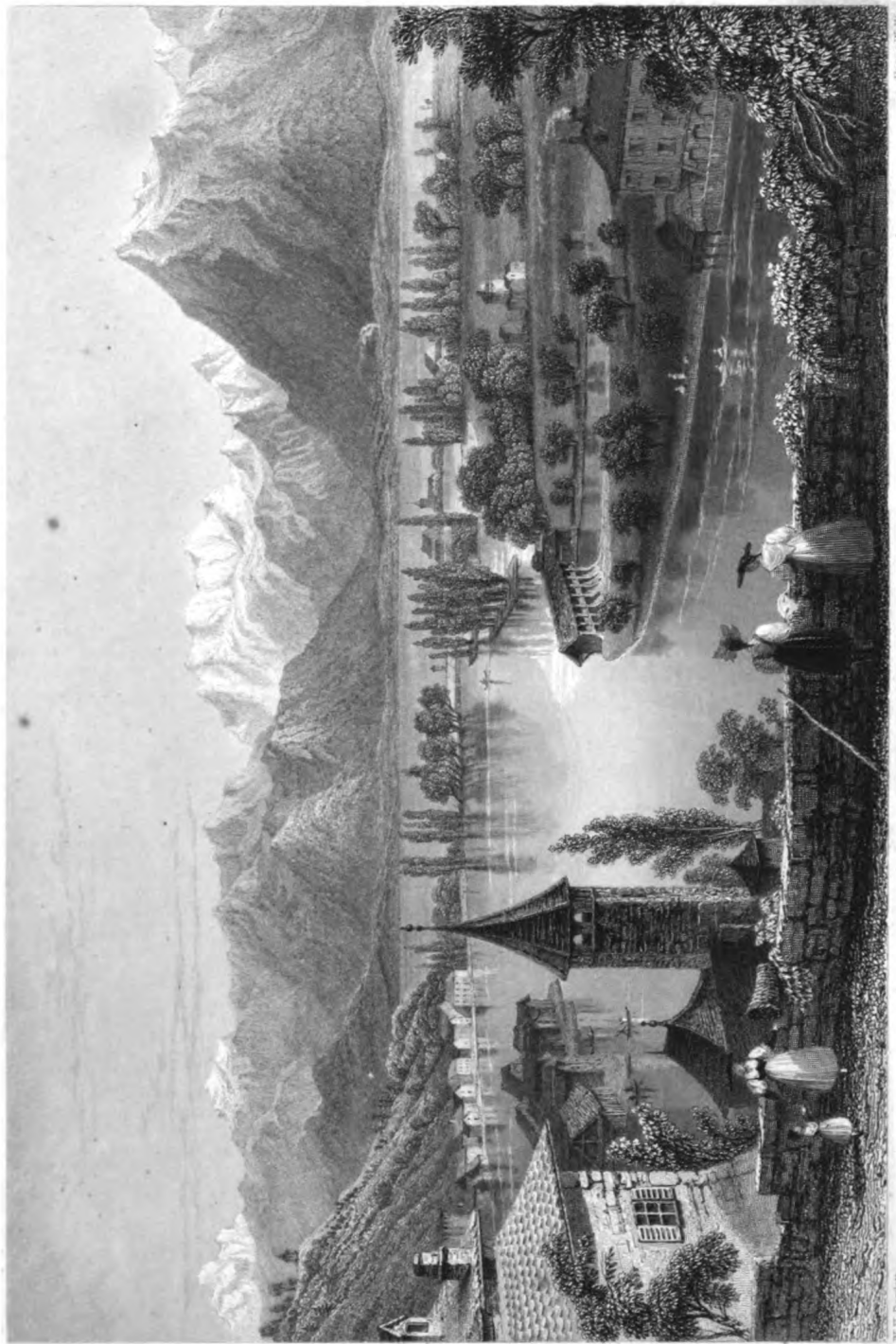

VIEW OF THE MOUNTAINS OF SWITZERLAND



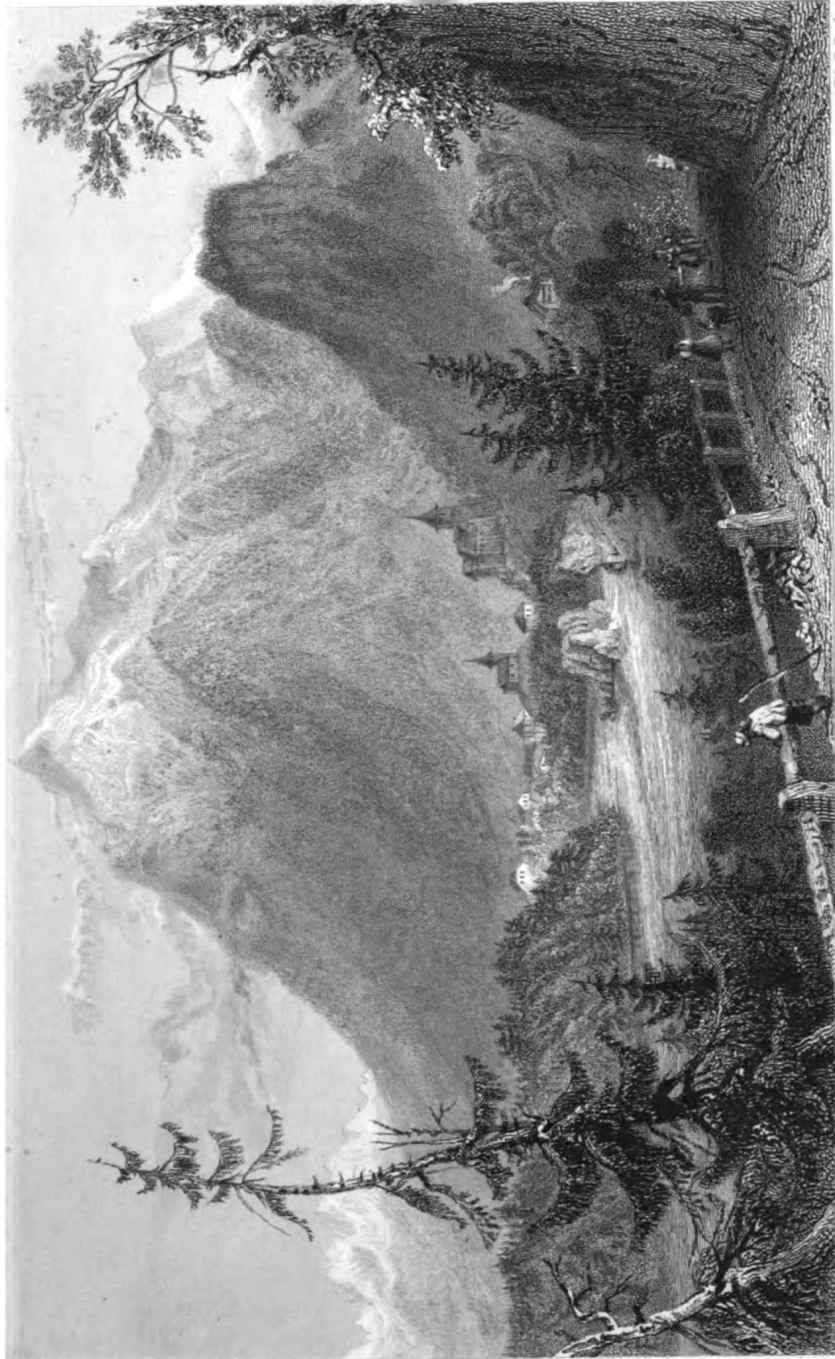

W. J. Cochrane

W. H. Barthelemy

VIEW OF THE MOUNTAINS OF SWITZERLAND FROM THE VALLE D'AOSTA

Published by G. S. Appleton & Co., New York

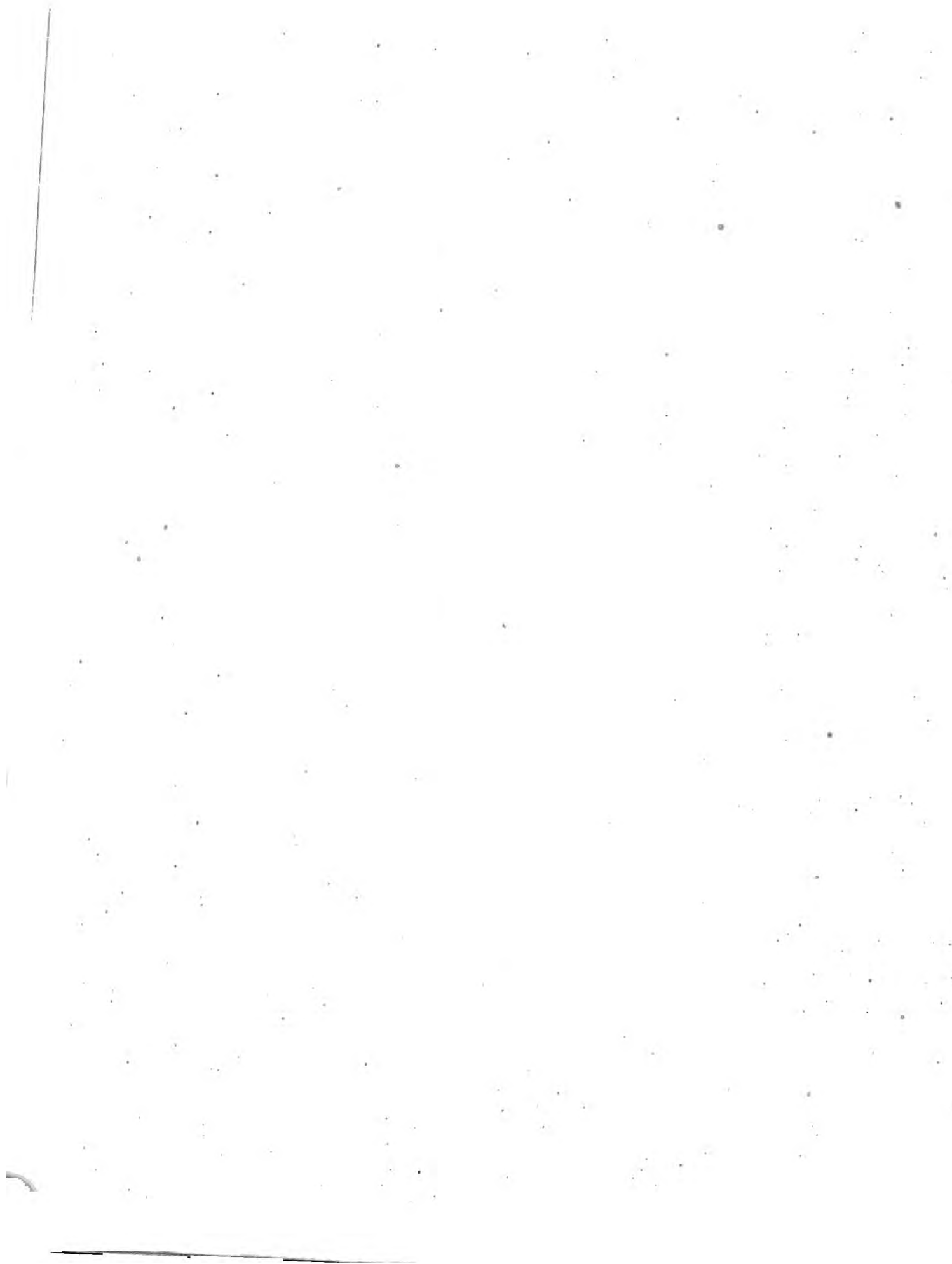

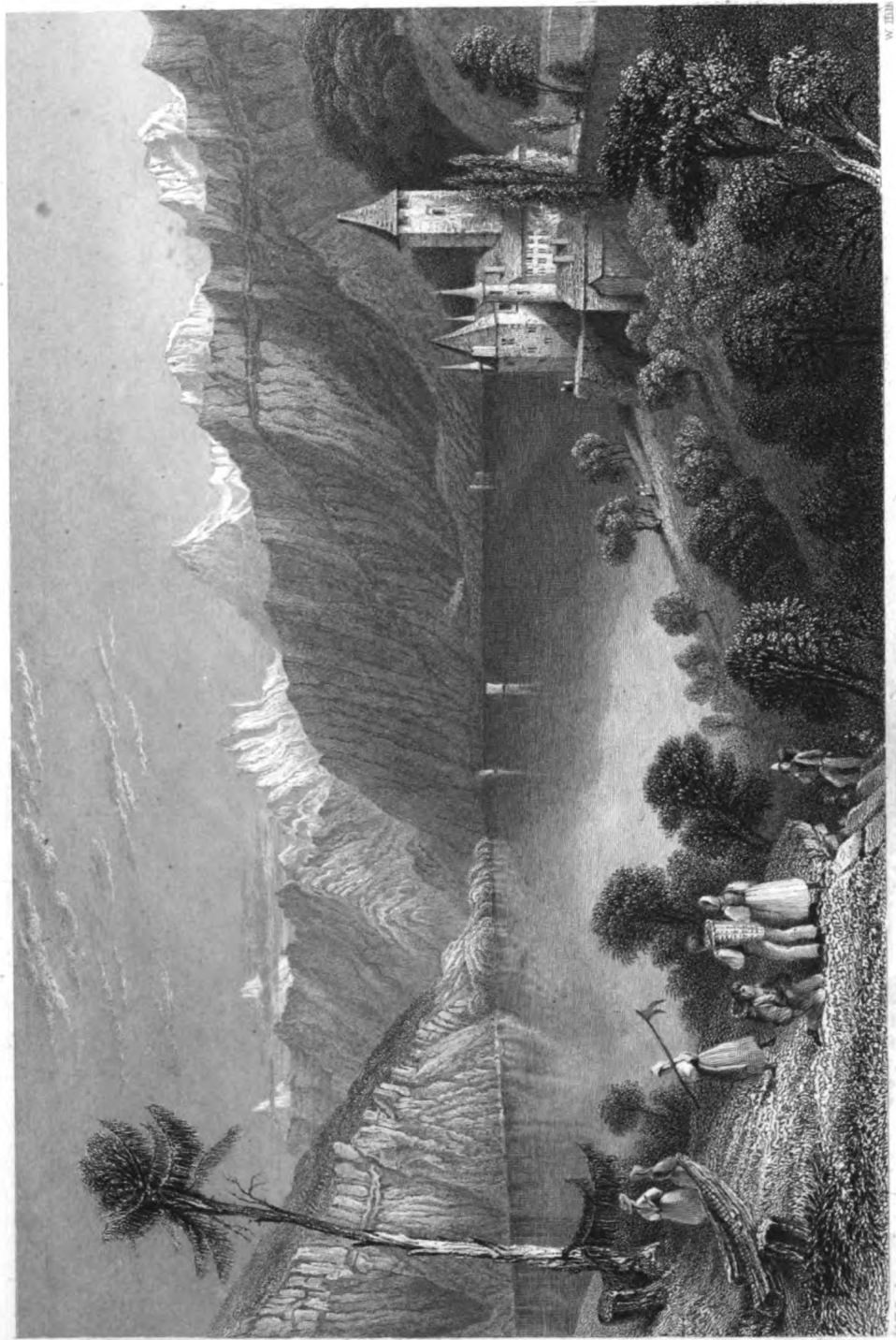

W. 2110

W. 2110

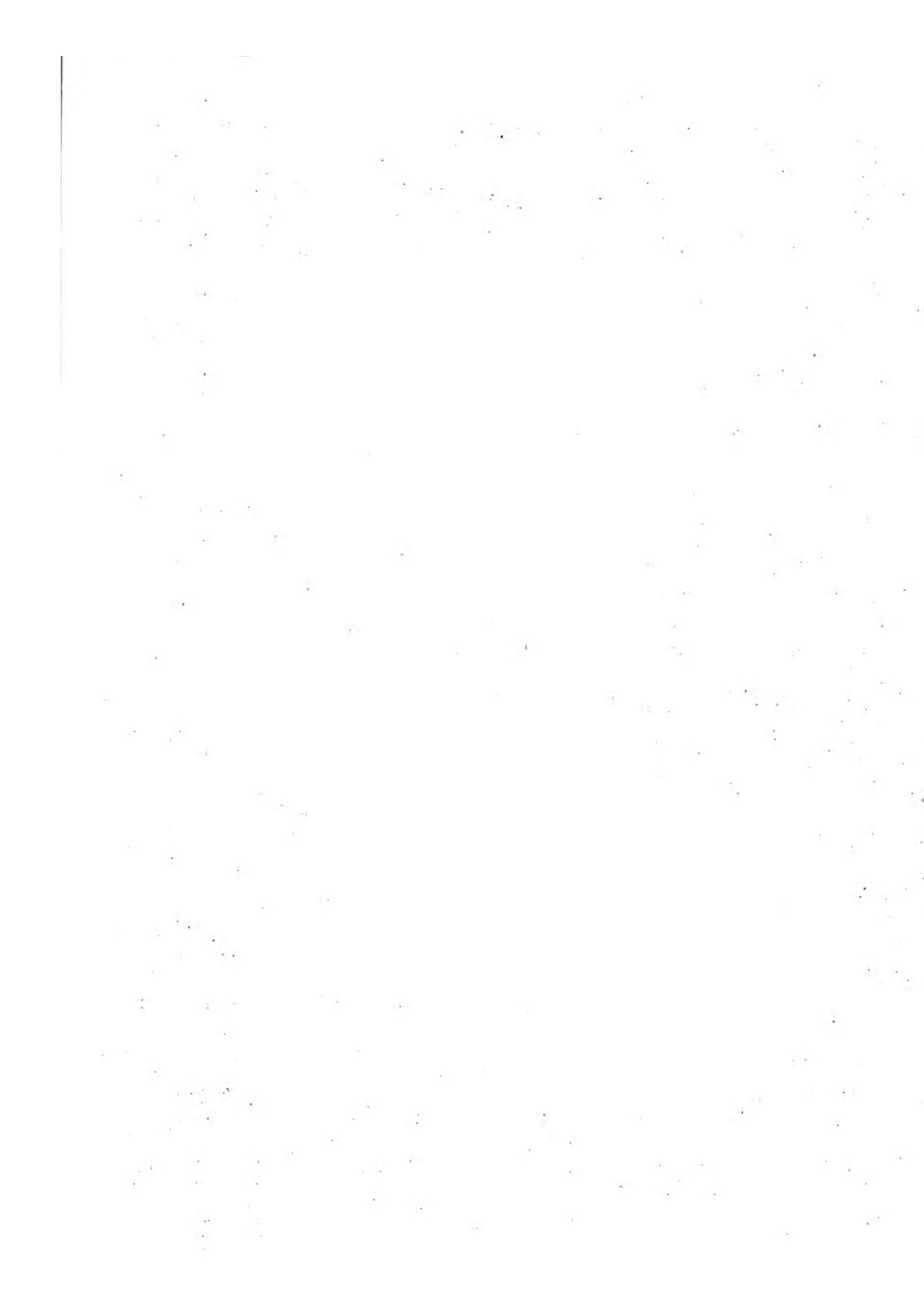



J. W. Appleton.

W. H. Bartlett.

GENERAL VIEW OF THE MOUNTAINS.

Caricature from

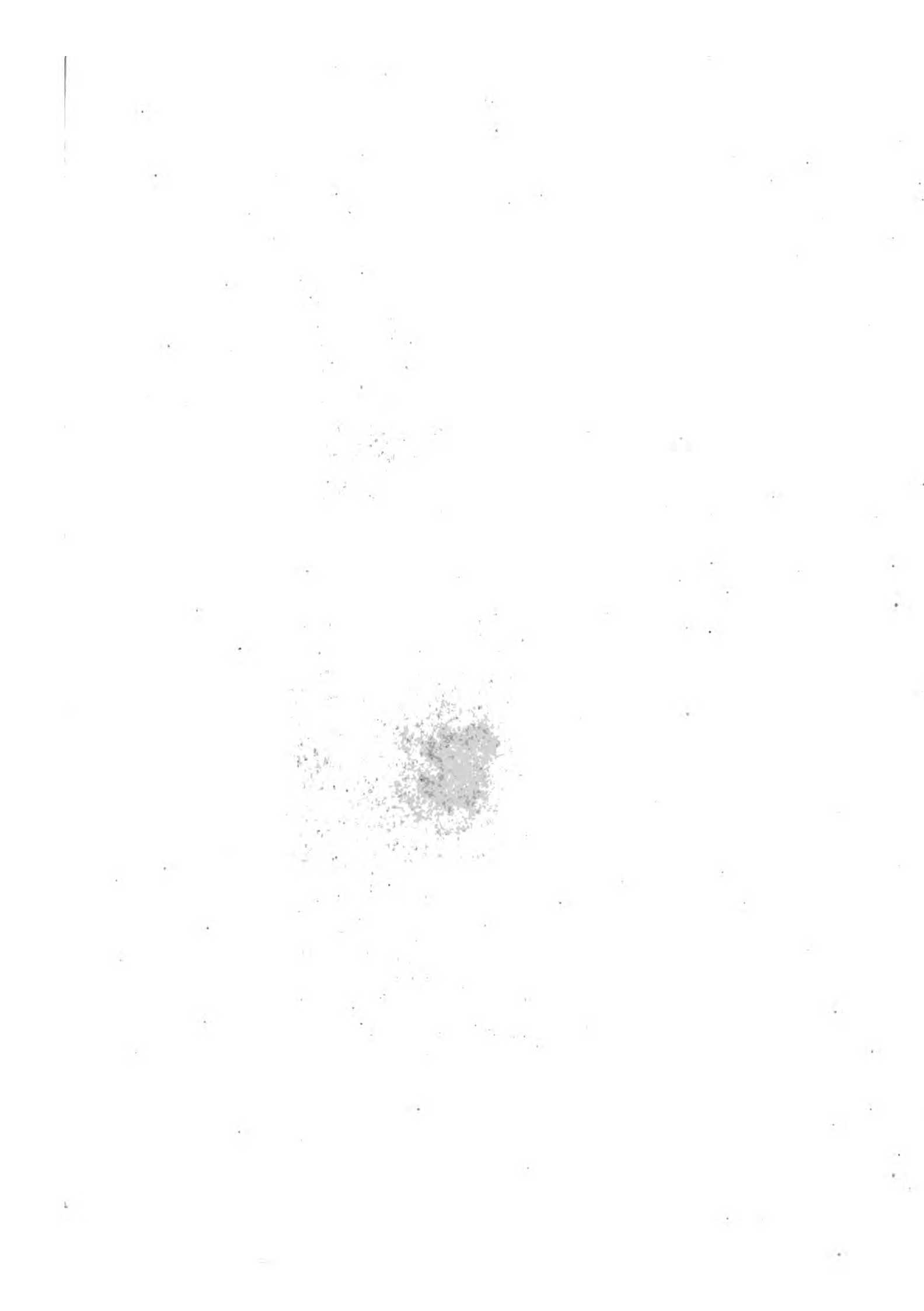

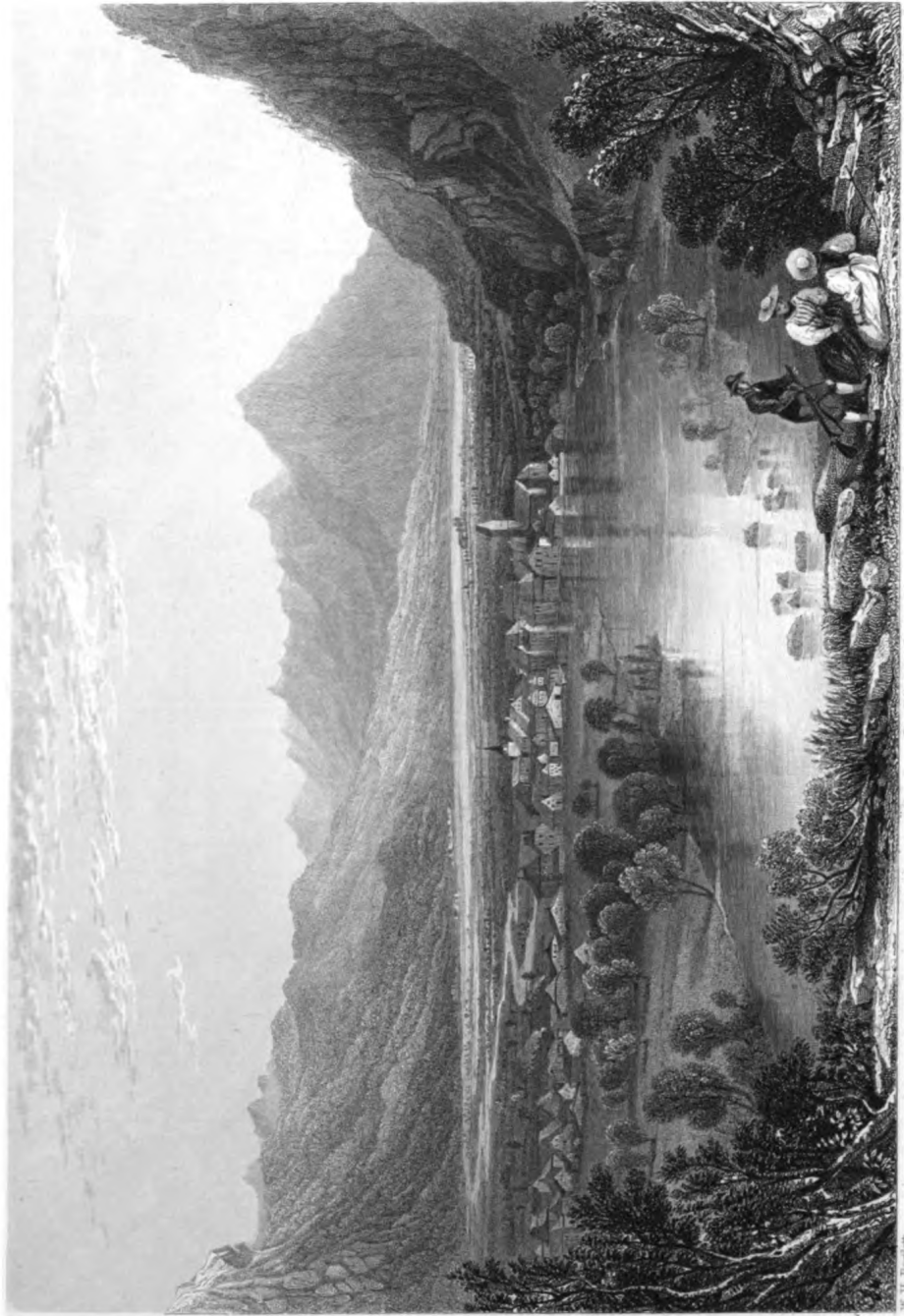

W. H. Burdett. The Effect by T. Crowsick. W. H. Burdett.

W. H. Burdett. The Effect by T. Crowsick.

W. H. Burdett. The Effect by T. Crowsick.

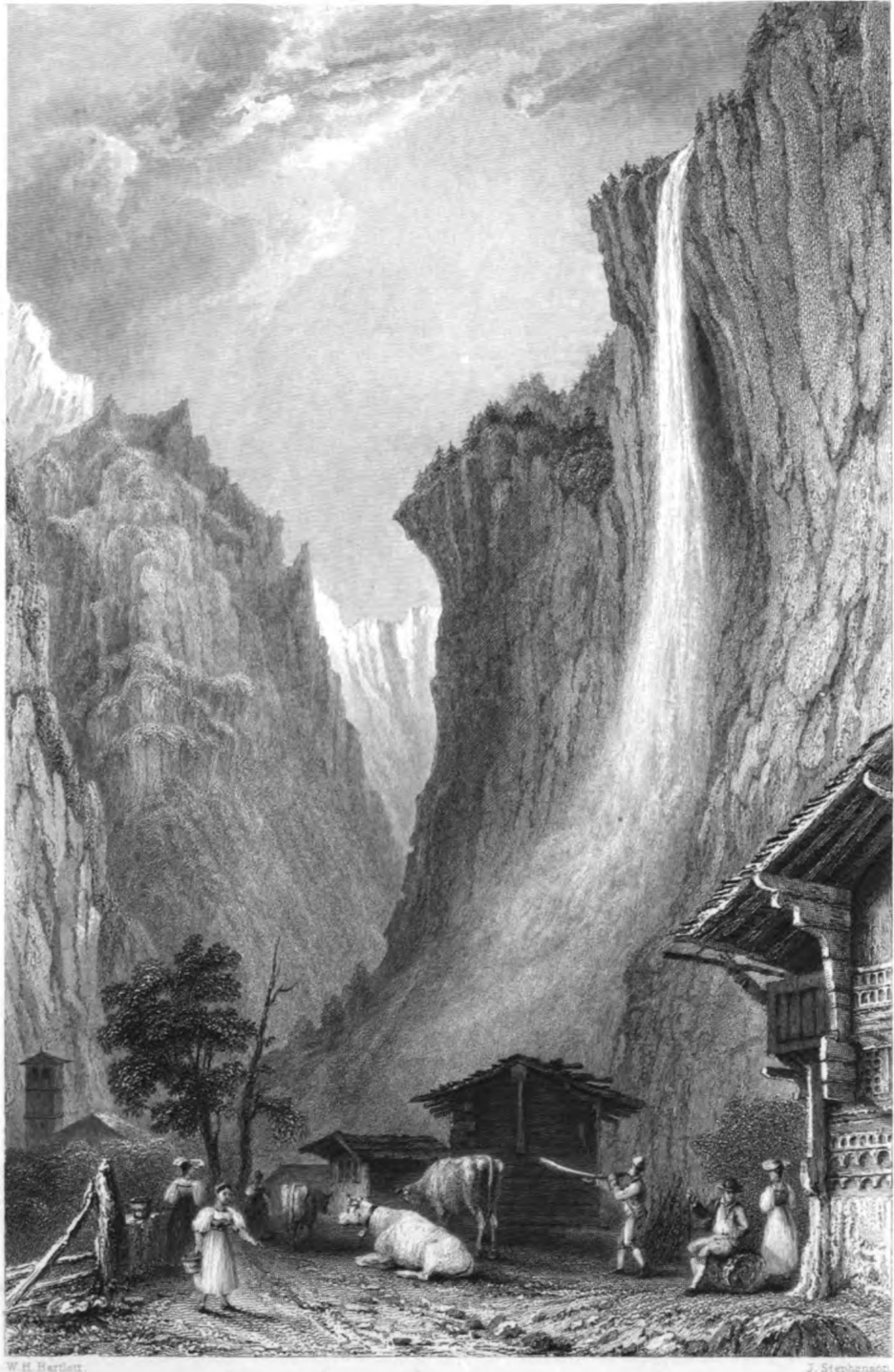

W. H. Bartlett.

J. Steinhilber.

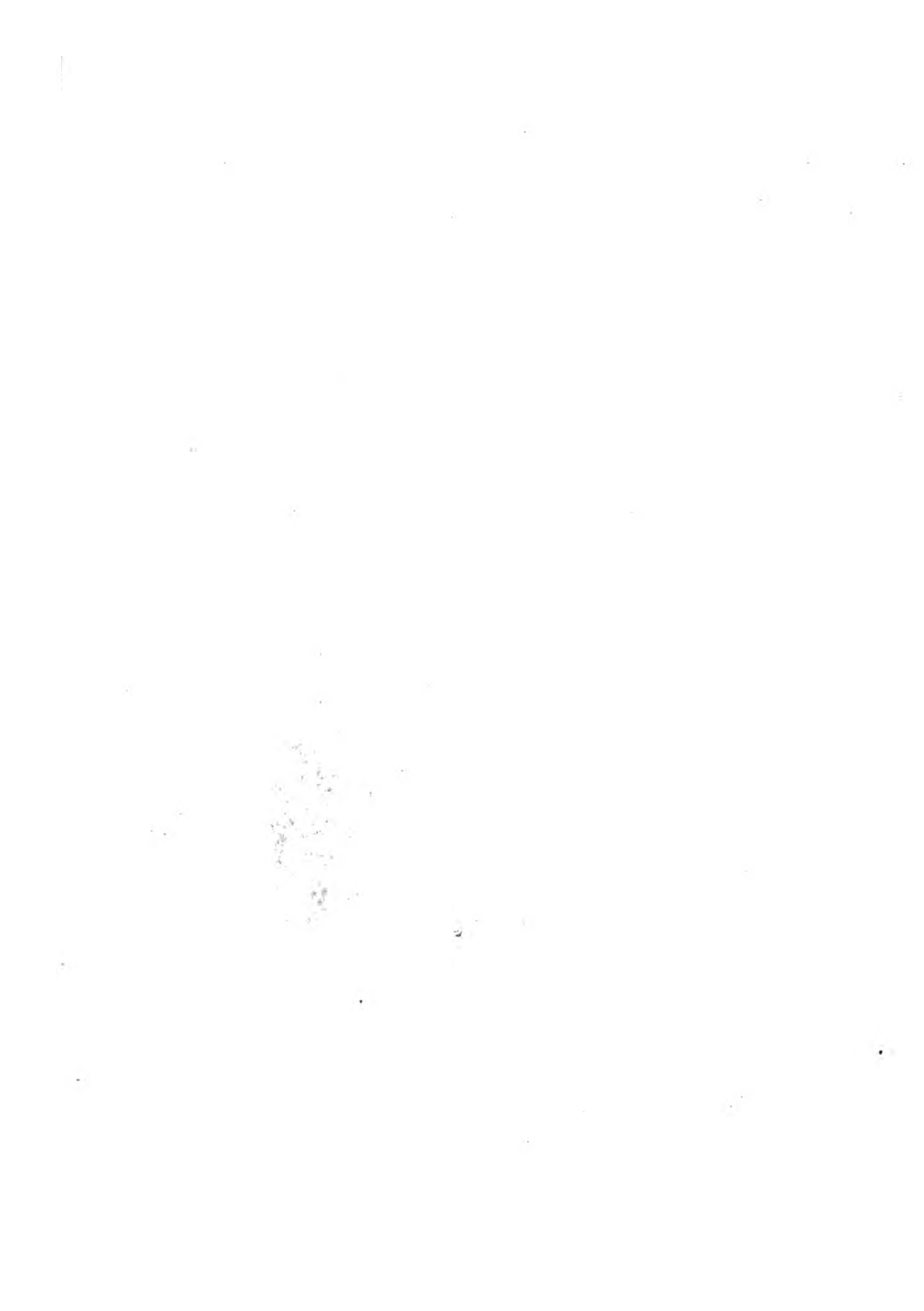



G. Richardson

W. H. Burdett

VIEW OF THE MOUNTAINS FROM THE
(The name of the place is not given)



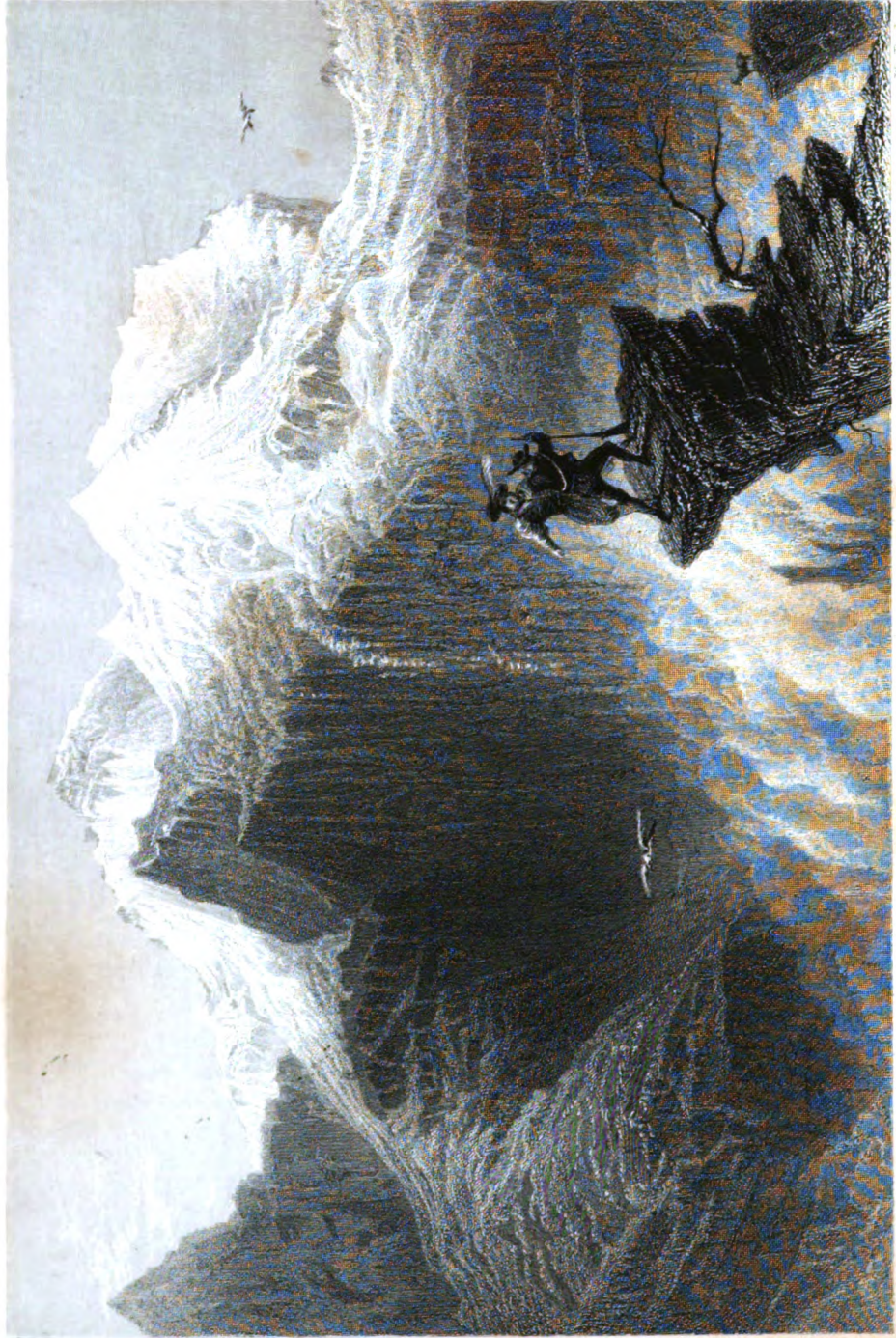

W. H. Barlett.

THE MOUNTAIN RANGE OF THE MOUNTAINS.

— SCENE FROM THE MOUNTAINS.

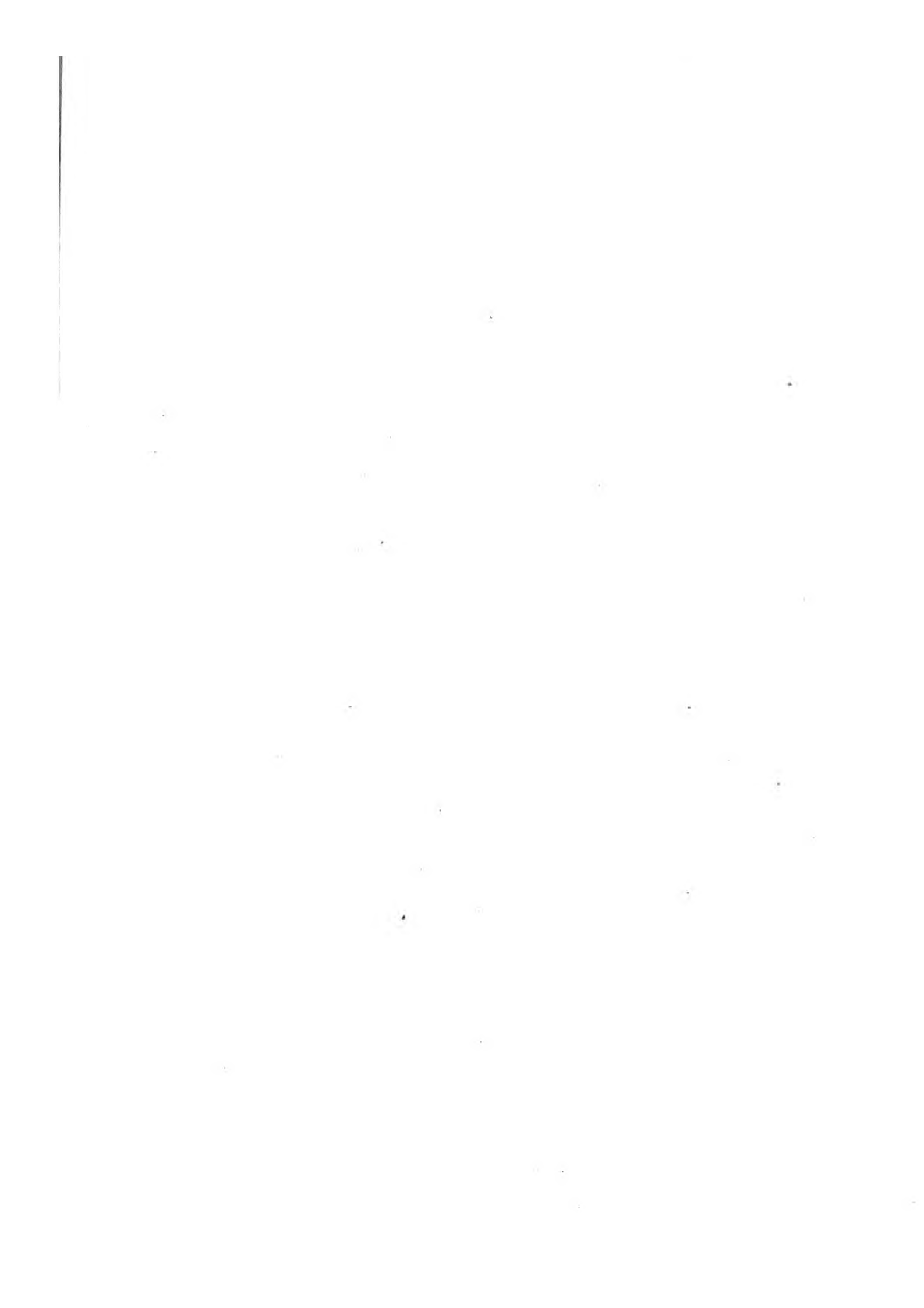

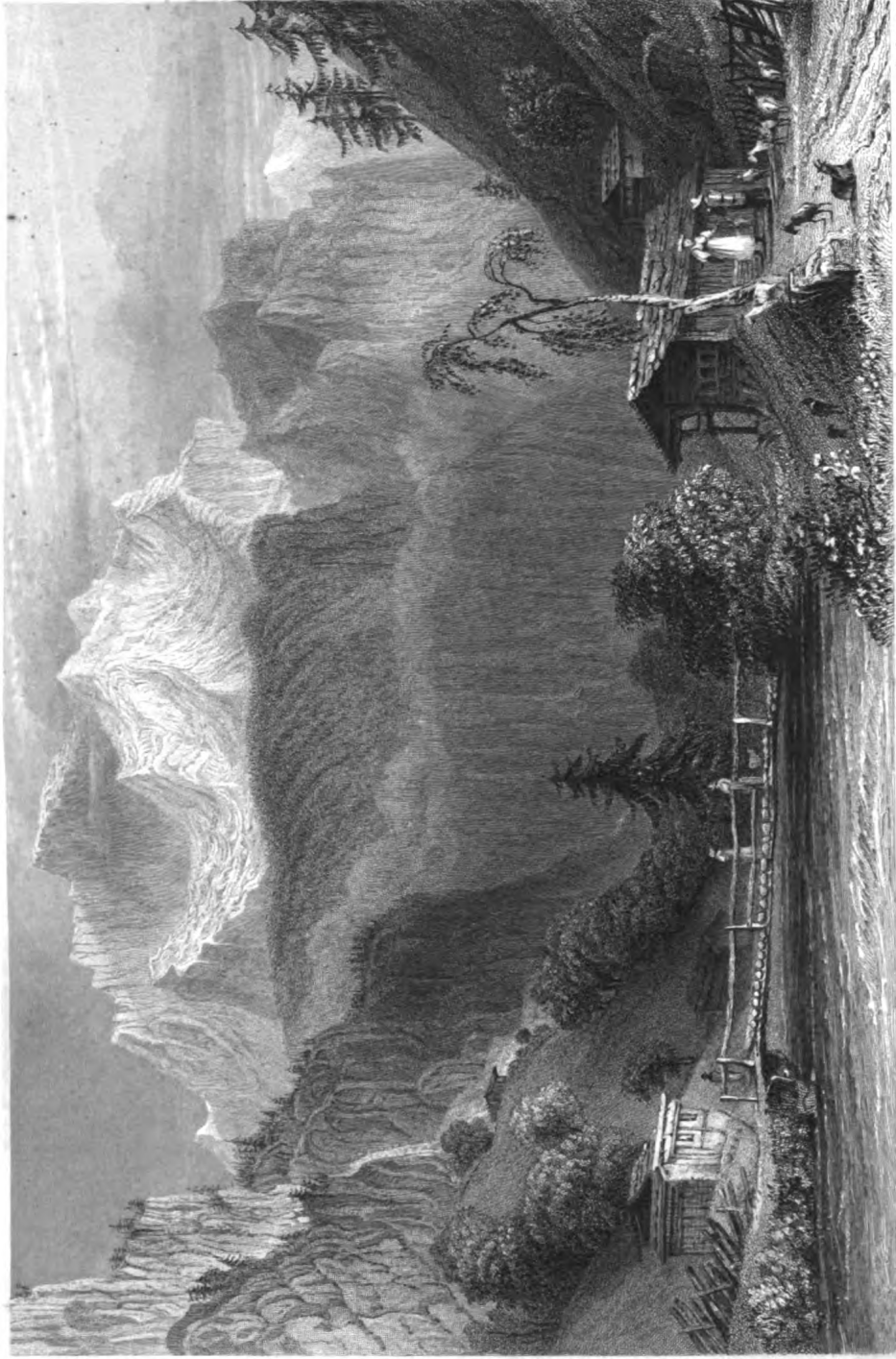

T. J. FORTUNE

W. H. BARTON

THE MOUNTAIN SCENERY OF THE
WESTERN STATES



J. Comans.

W. H. Burdett.

View of the Mountains of the Andes

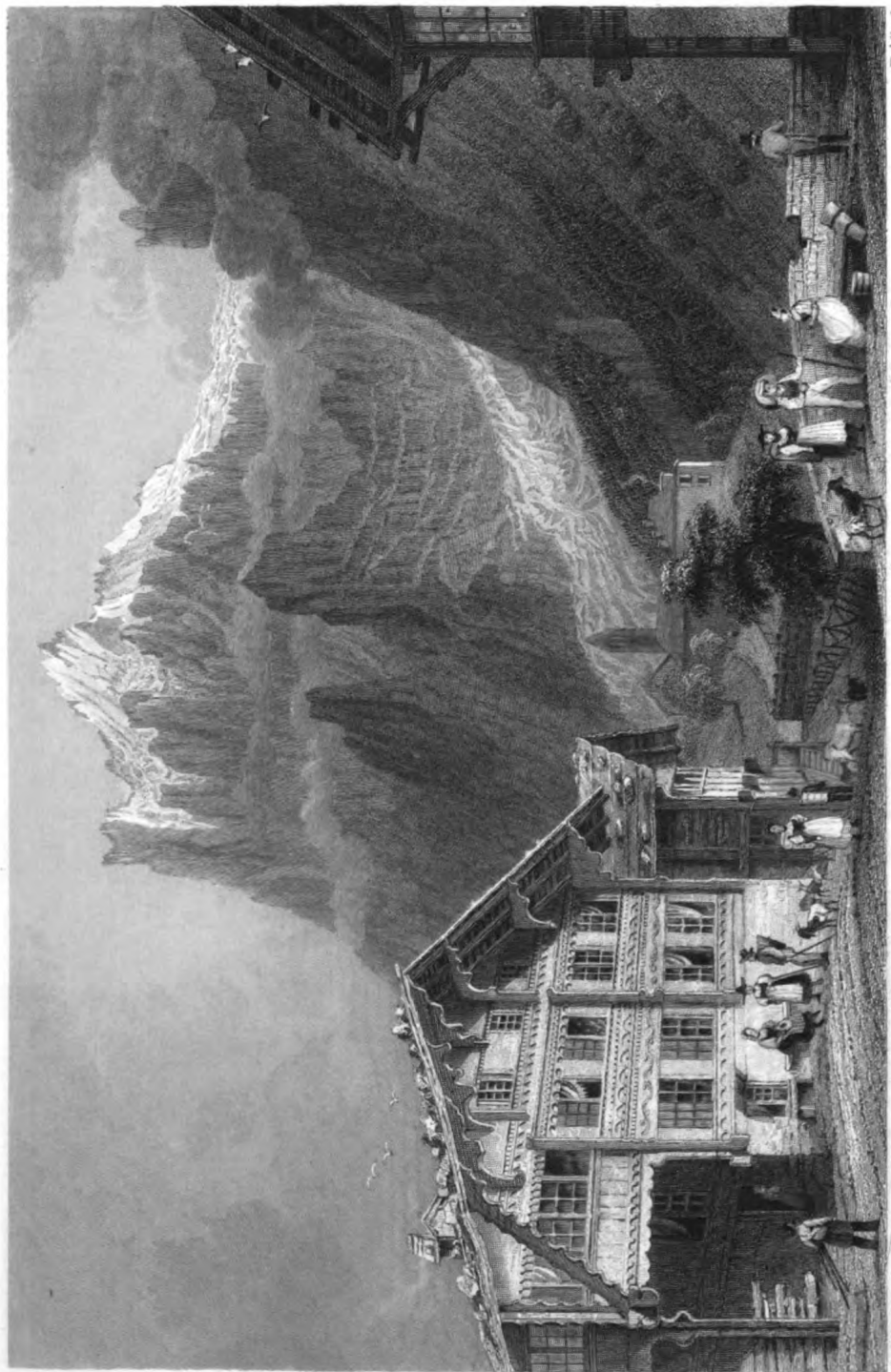

H. Adlard.

W. H. Bartlett.

VIEW OF THE MOUNTAINS OF SWITZERLAND
FROM THE VILLAGE OF CHAM



W. Taylor

W. H. Burdett

WILLIAMS & SON, ENGRAVERS

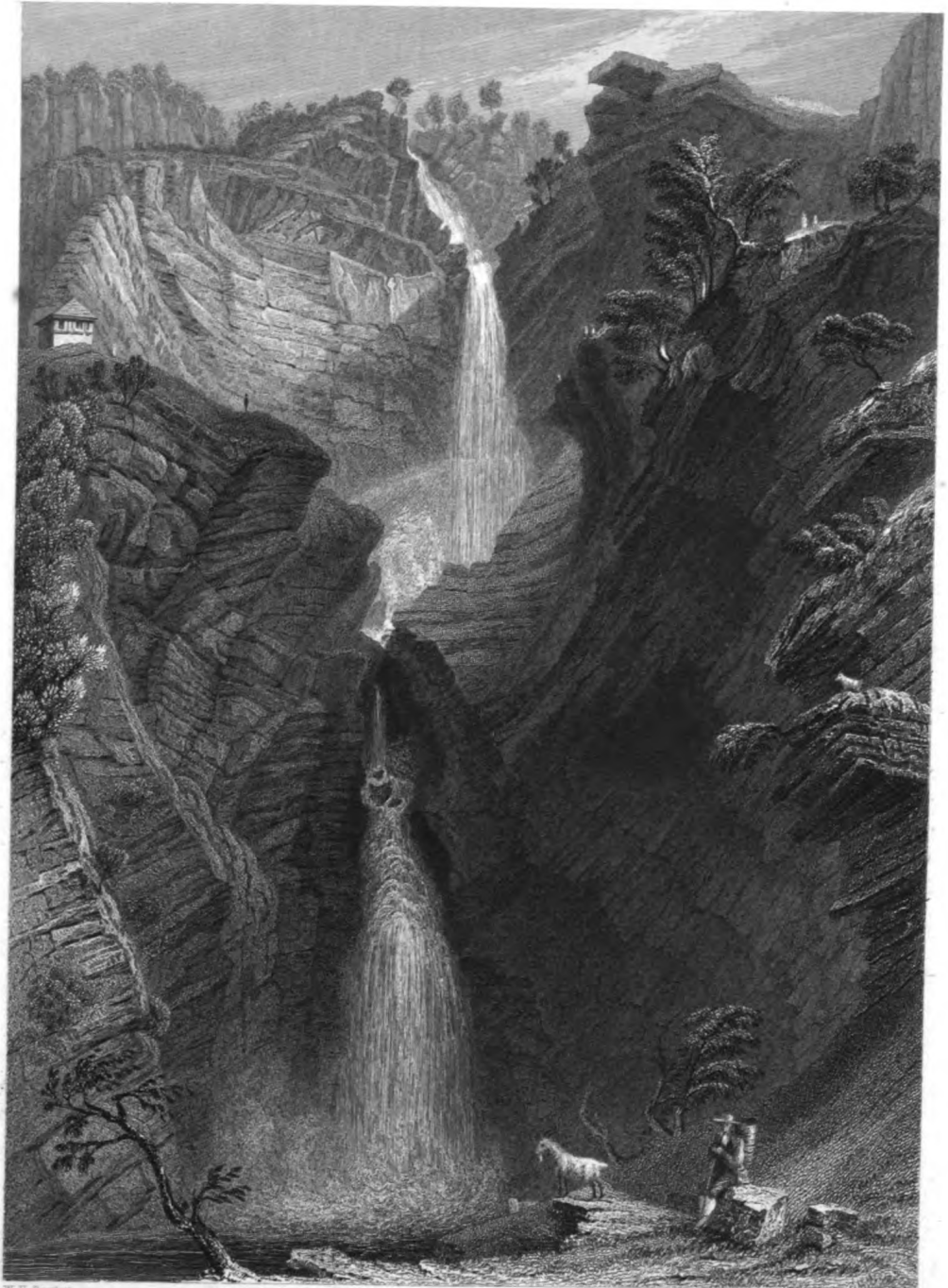

W. H. Bartlett

J. T. Willmore



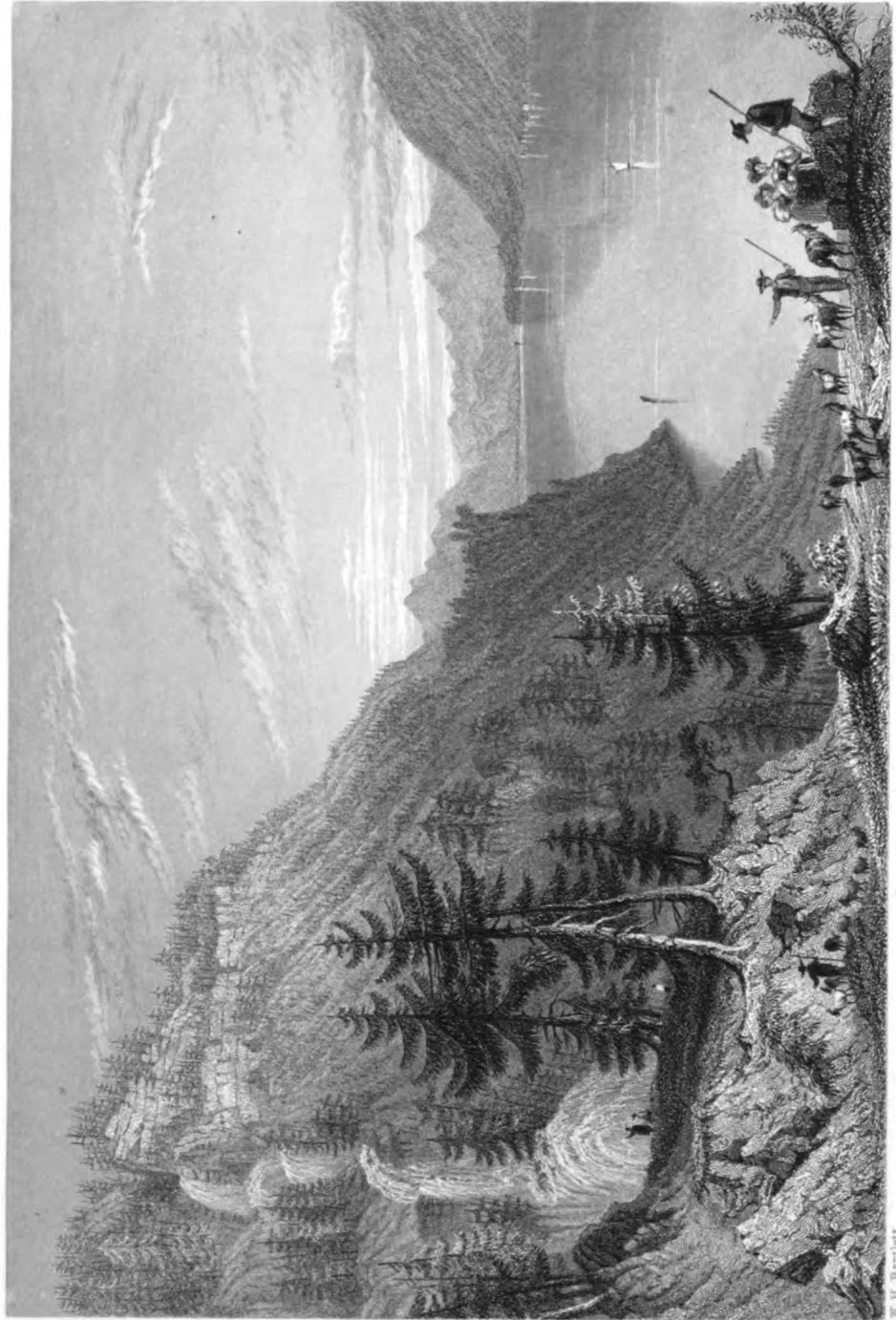

D. Breckler

W. H. Bartlett

THE MOUNTAIN SCENERY OF THE GREAT WESTERN RAILROAD



W. H. Bartlett.

H. Griffiths.

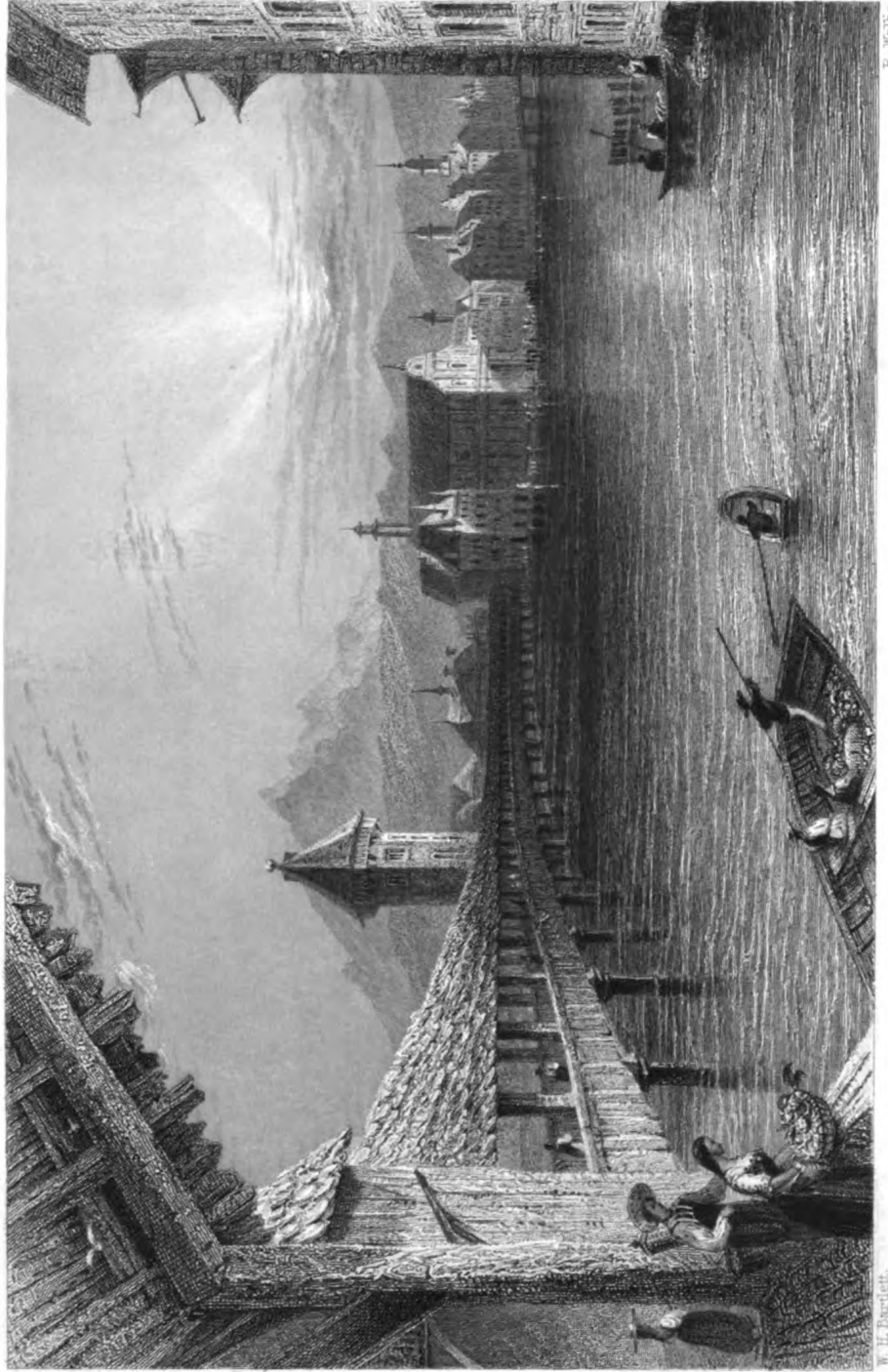

R. Walker.

W. H. Burdett.

View of Sao Paulo, Brazil, from the Pier.

View of Sao Paulo, Brazil, from the Pier.



C. Mottram

W. H. Sturt

THE MOUNTAINS OF THE GREAT WESTERN RANGE, MOUNTAIN VIEW, N.S.W.

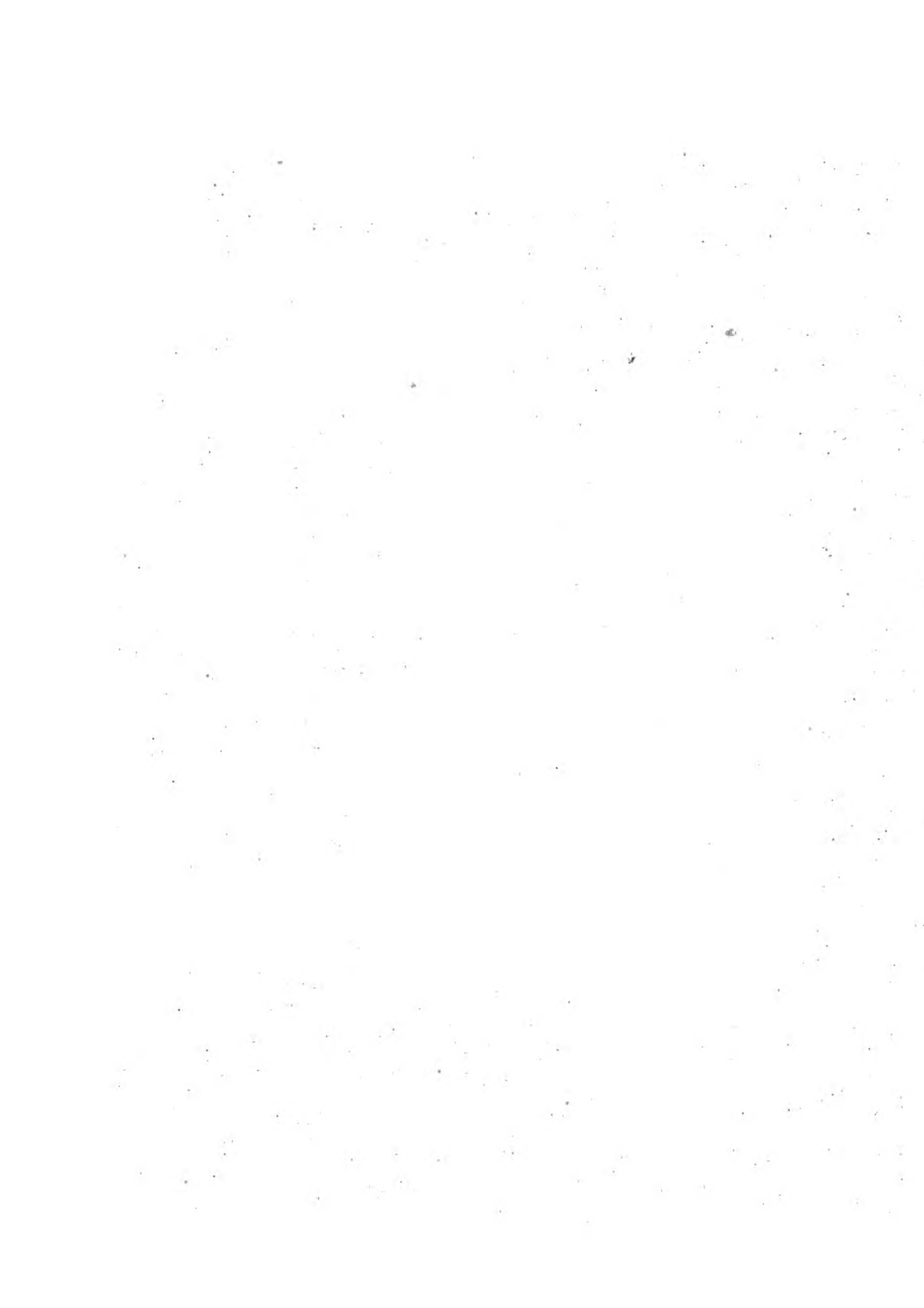



MOUNTAINS OF THE WEST, - P. S. COLEMAN, 1850.
(Canadian Historical Society)

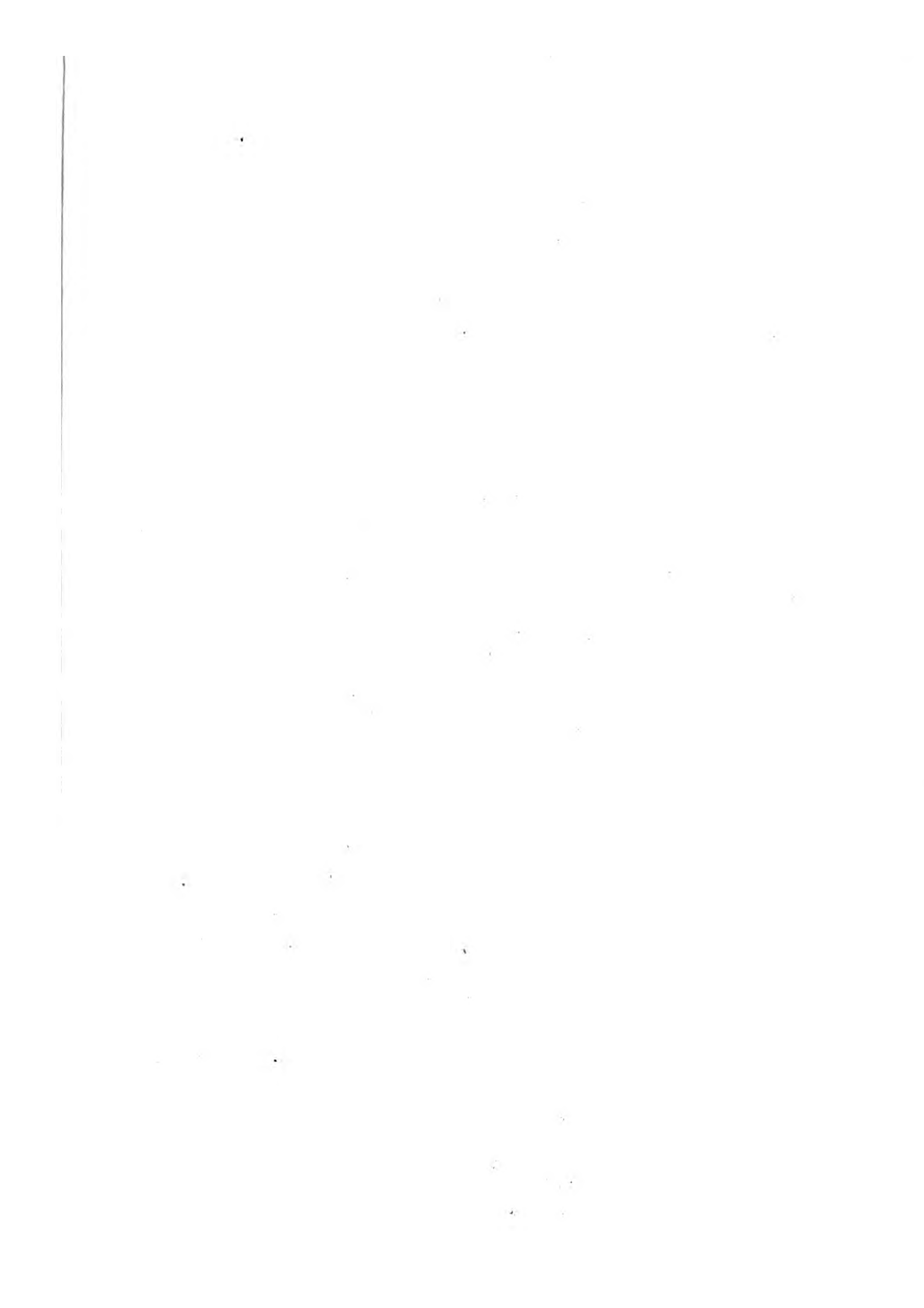



W. H. Bartlett.

E. I. Roberts.

THE TOWN SQUARE, CHAMONIX, FRANCE.

Engraved by E. I. Roberts.

Published by W. H. Bartlett, 15, South Street, New York.



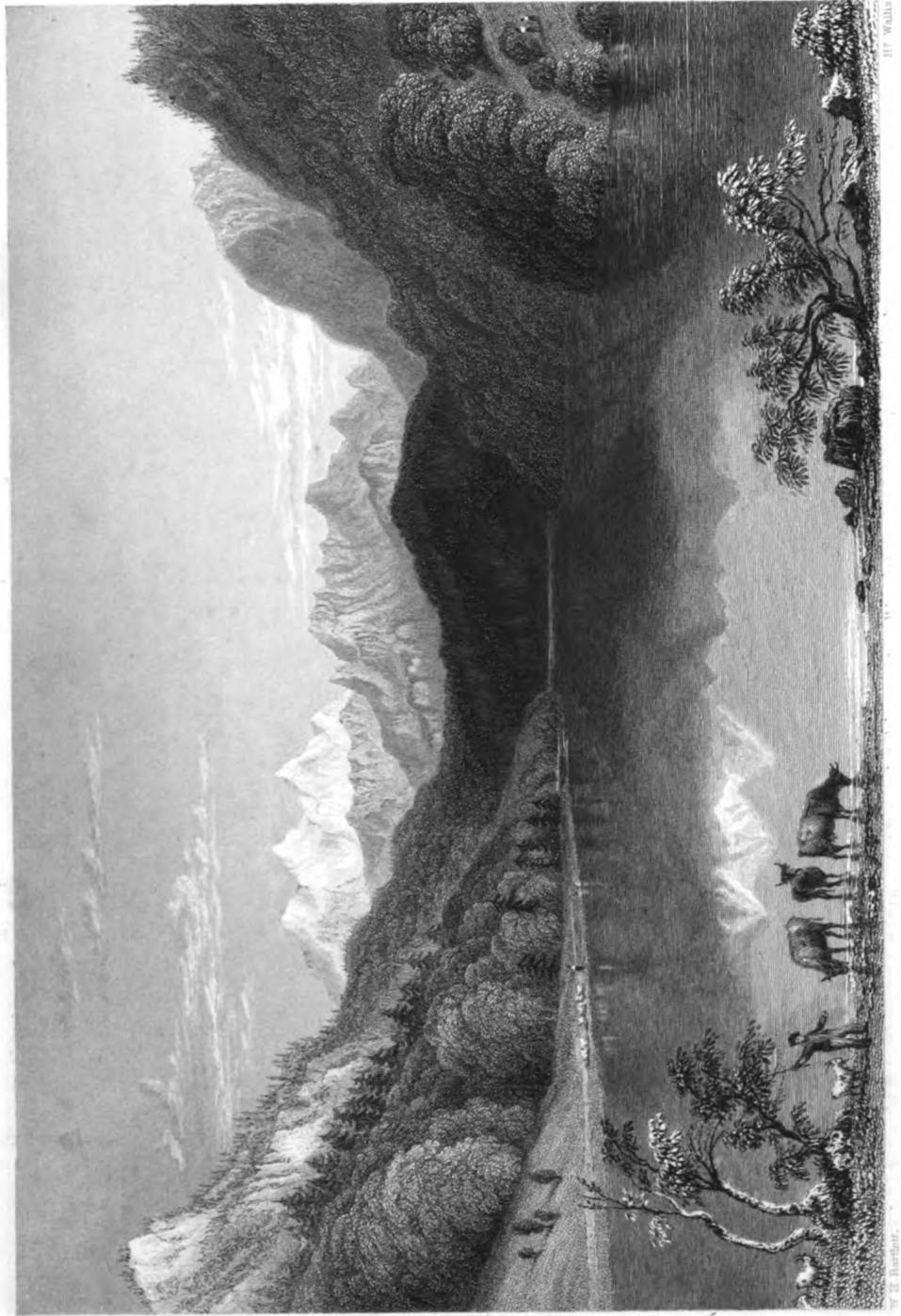

H. Wallis

W. B. Burdett

THE MOUNTAINS OF SWITZERLAND
Landscape at Cham, Switzerland

Vertical line on the left margin.

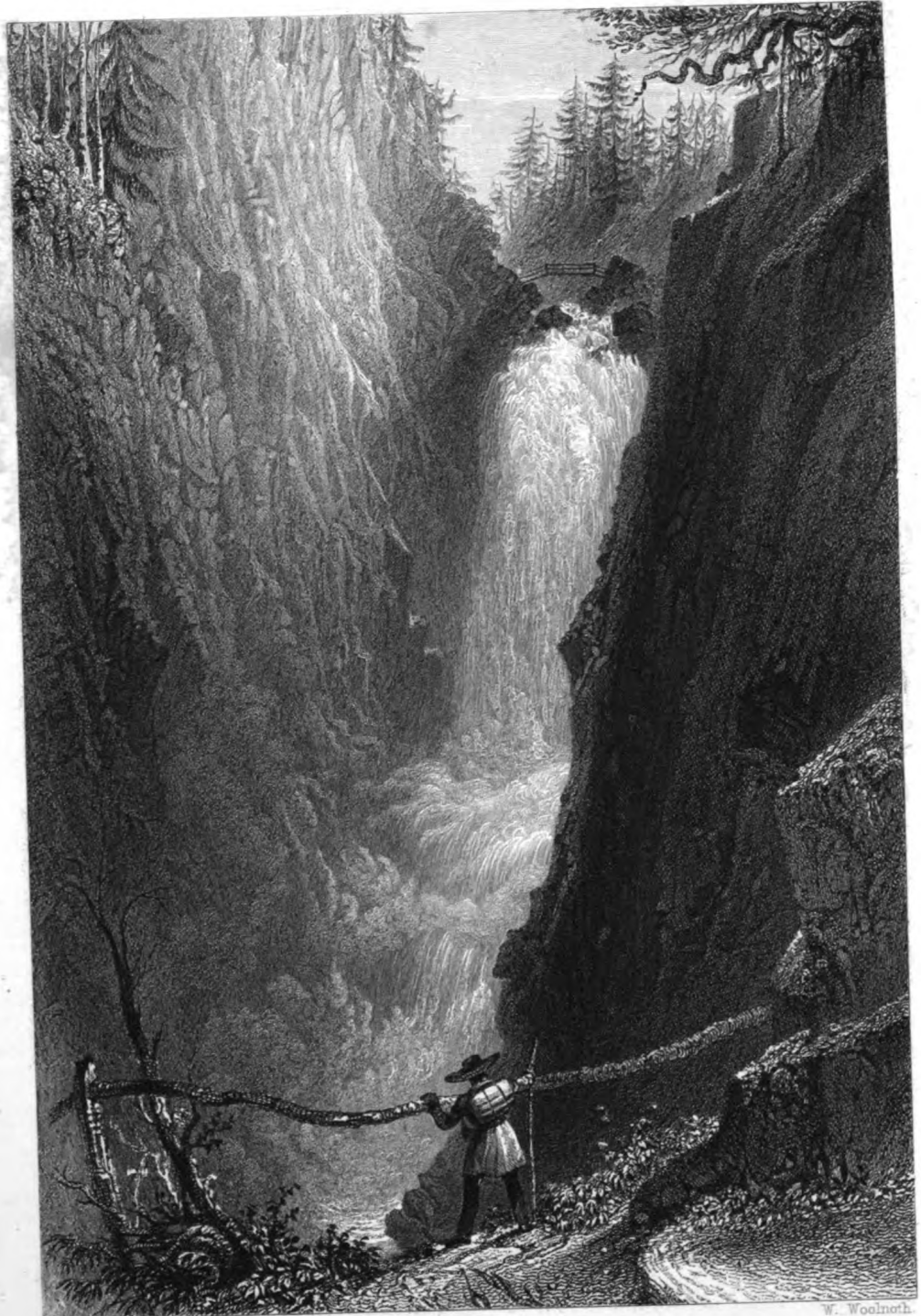

W. H. Bartlett.

W. Woolnoth.

THE GREAT CANYON OF THE COLORADO

THE GREAT CANYON OF THE COLORADO



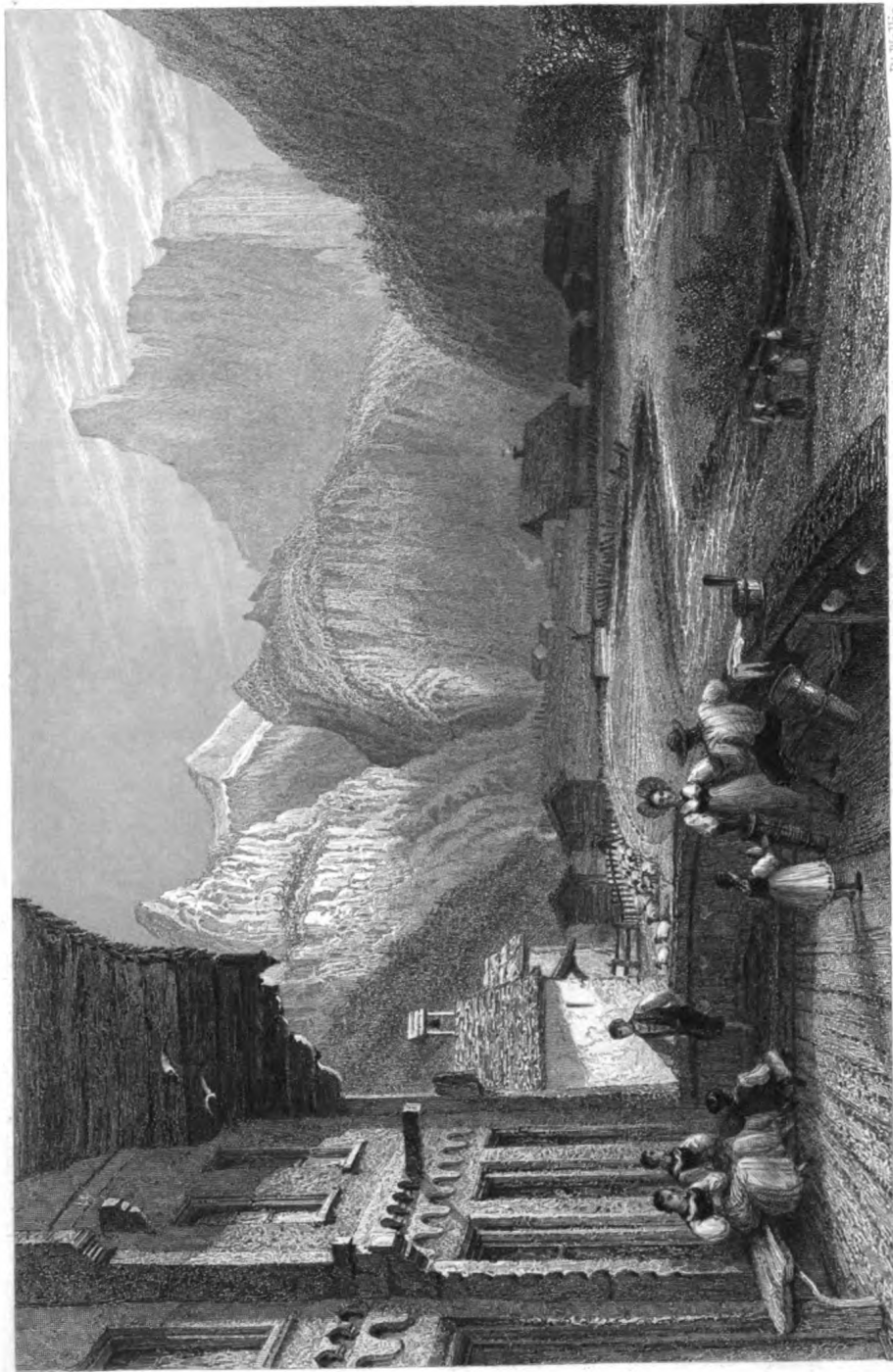

Dr. Wallis.

W. H. Parrott.

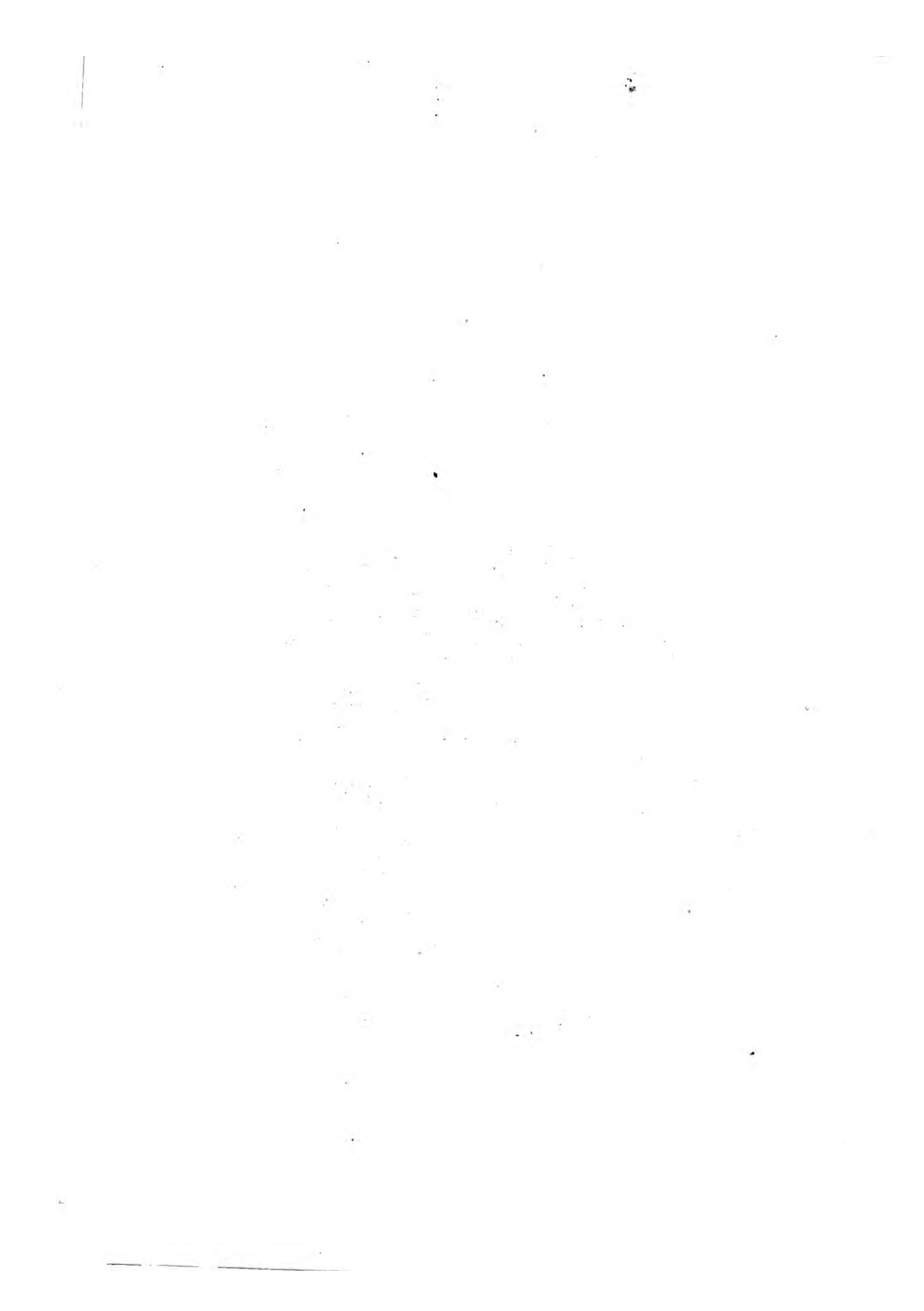





G. Richardson.

W. H. Bartlett.

MOUNT ROSSA, 1871. BY G. RICHARDSON.
FROM THE SUMMIT OF THE CREST.

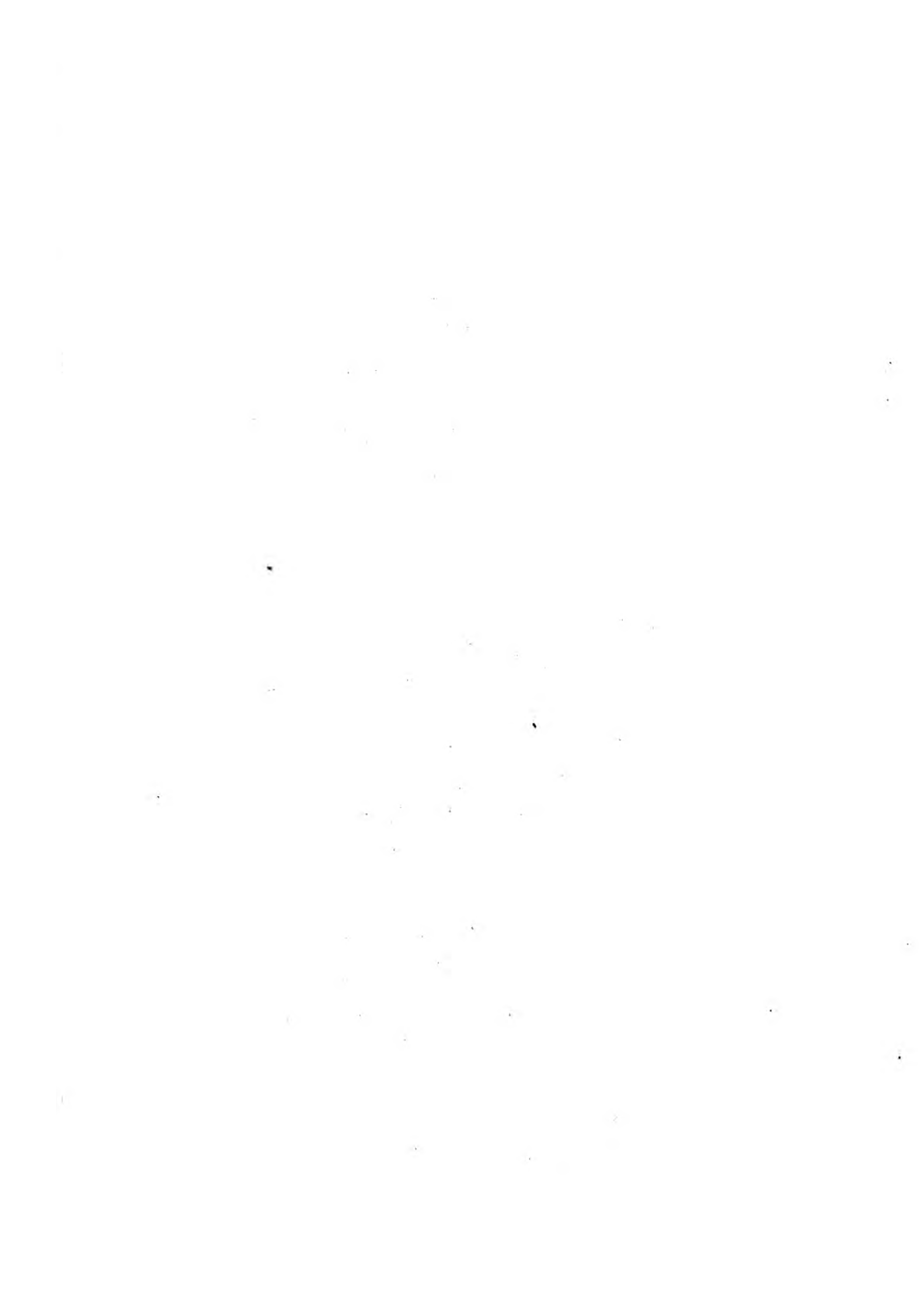

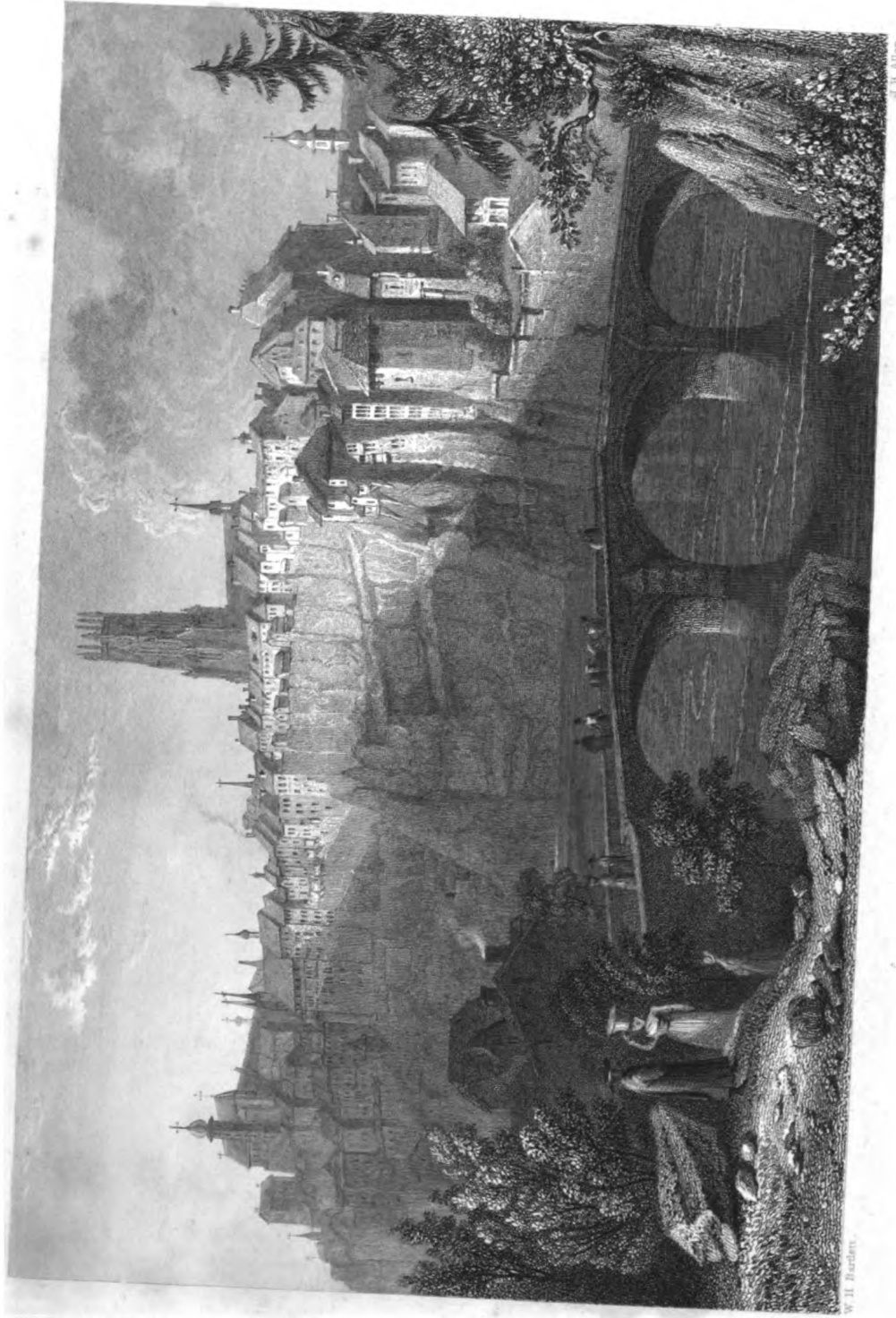

St. Mary's Church,
New York City.



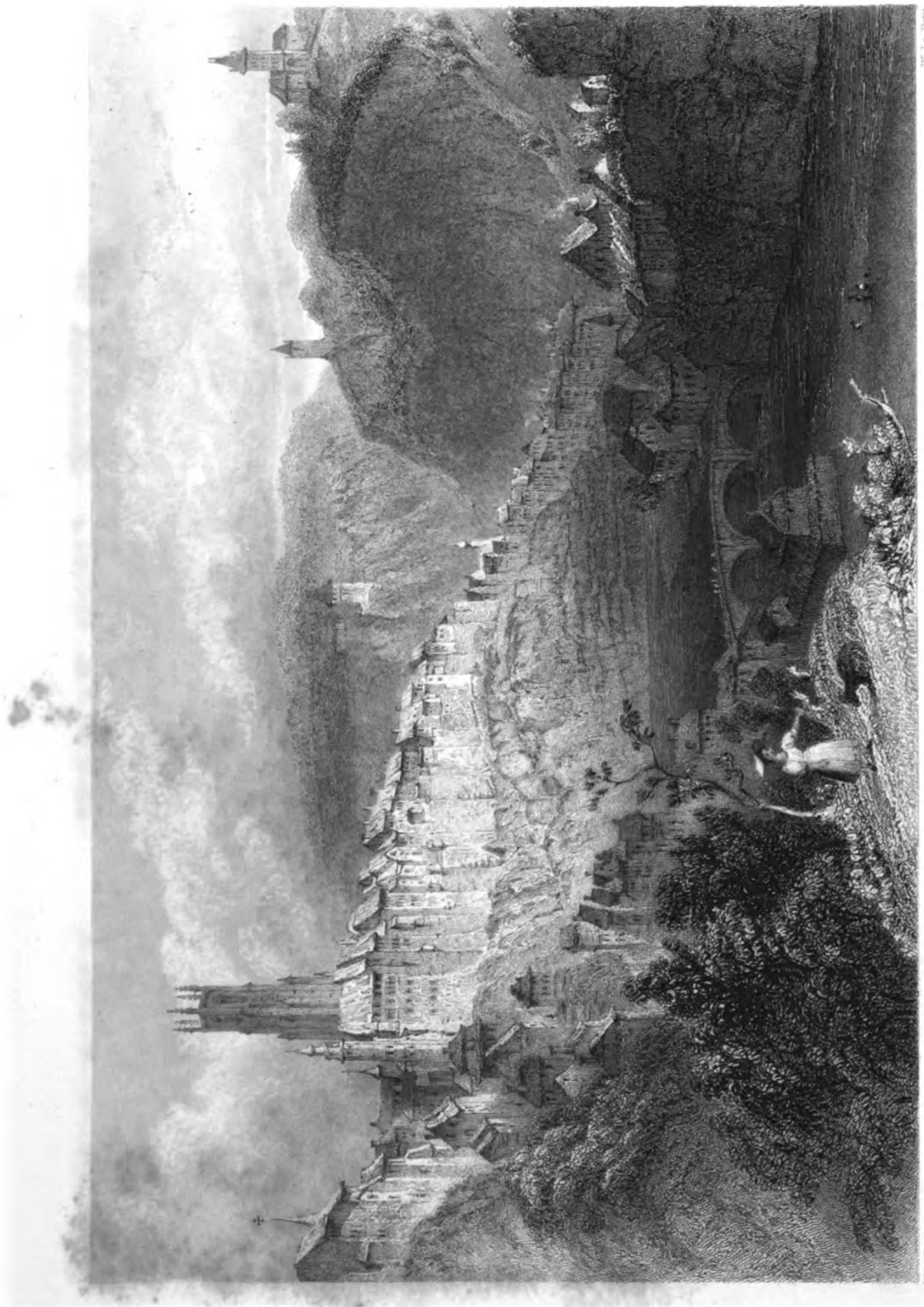

W. Le Poer

THE TOWN OF ...
... ..

W. H. ...



THE TOWN OF SION, VALAIS, SWITZERLAND.

By J. E. Allard.

Published by the Author, 1854.



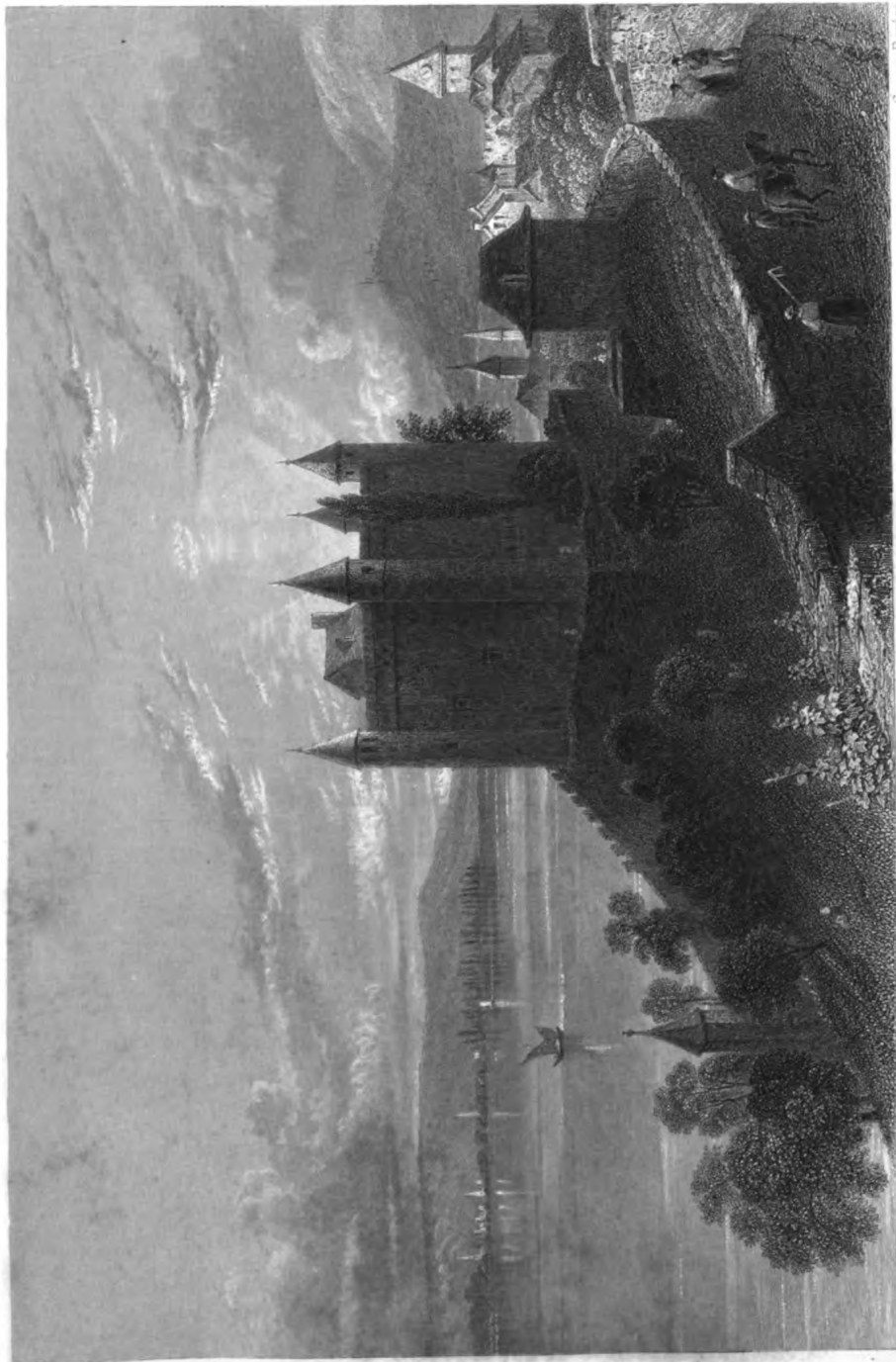

Cyrus Davies.

W. H. Barlett.

THE CASTLE OF BUNYON
SURREY

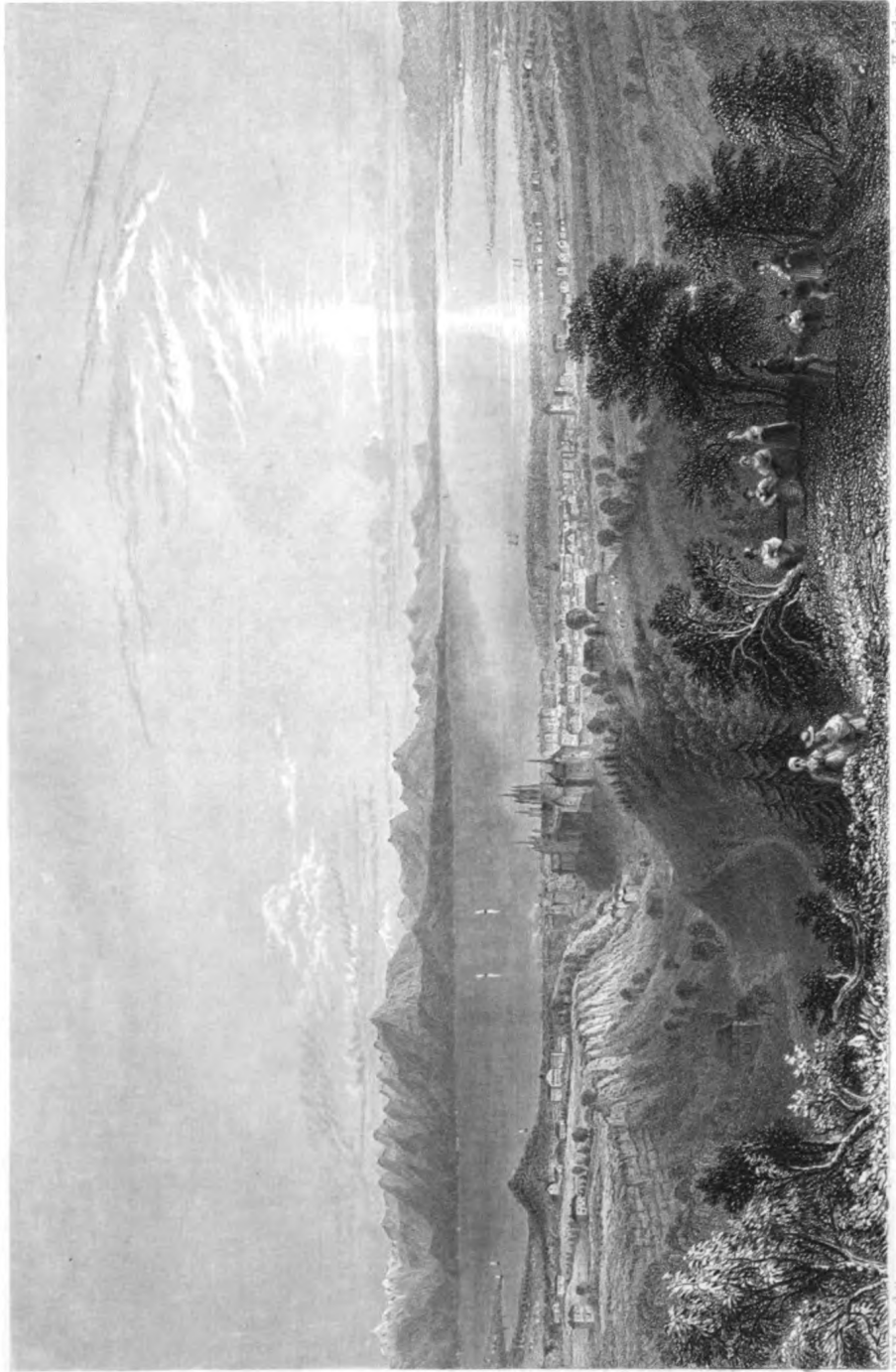

H. Jordan.

W.H. Burdett.





J. W. Apperson.

W. H. Bartlett.

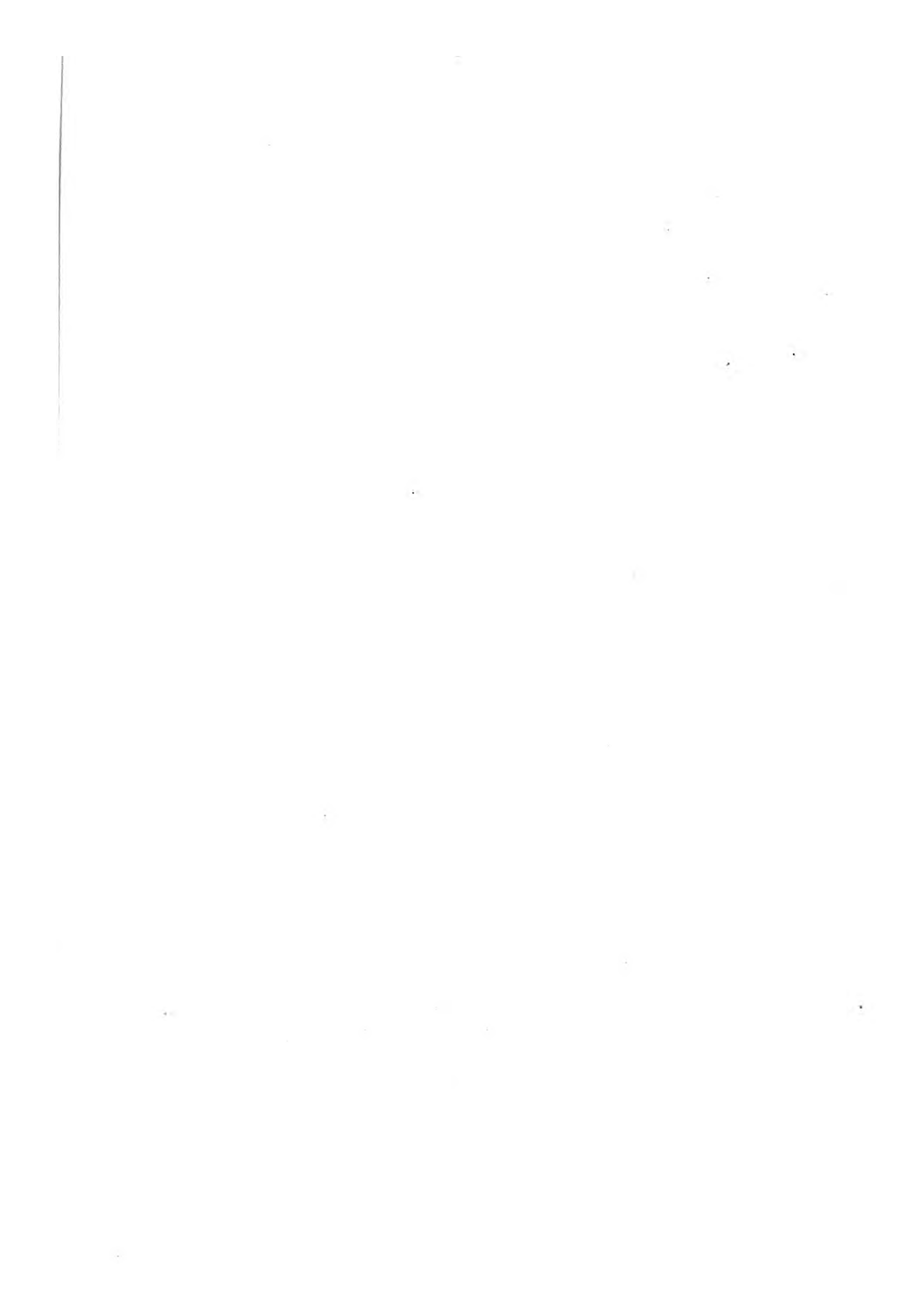

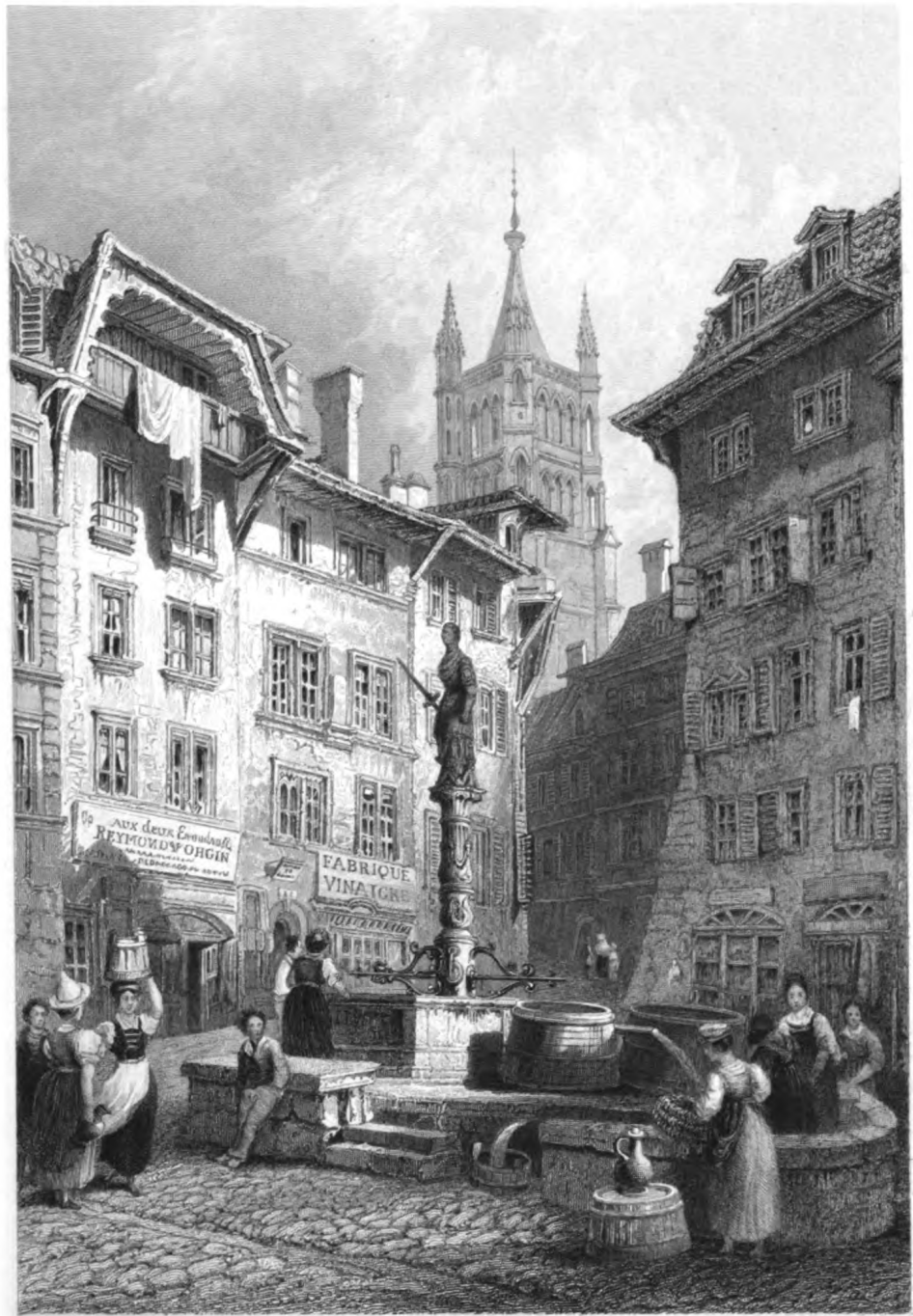

W. H. Burden.

W. Wallis.

THE HISTORY OF THE CITY OF LONDON

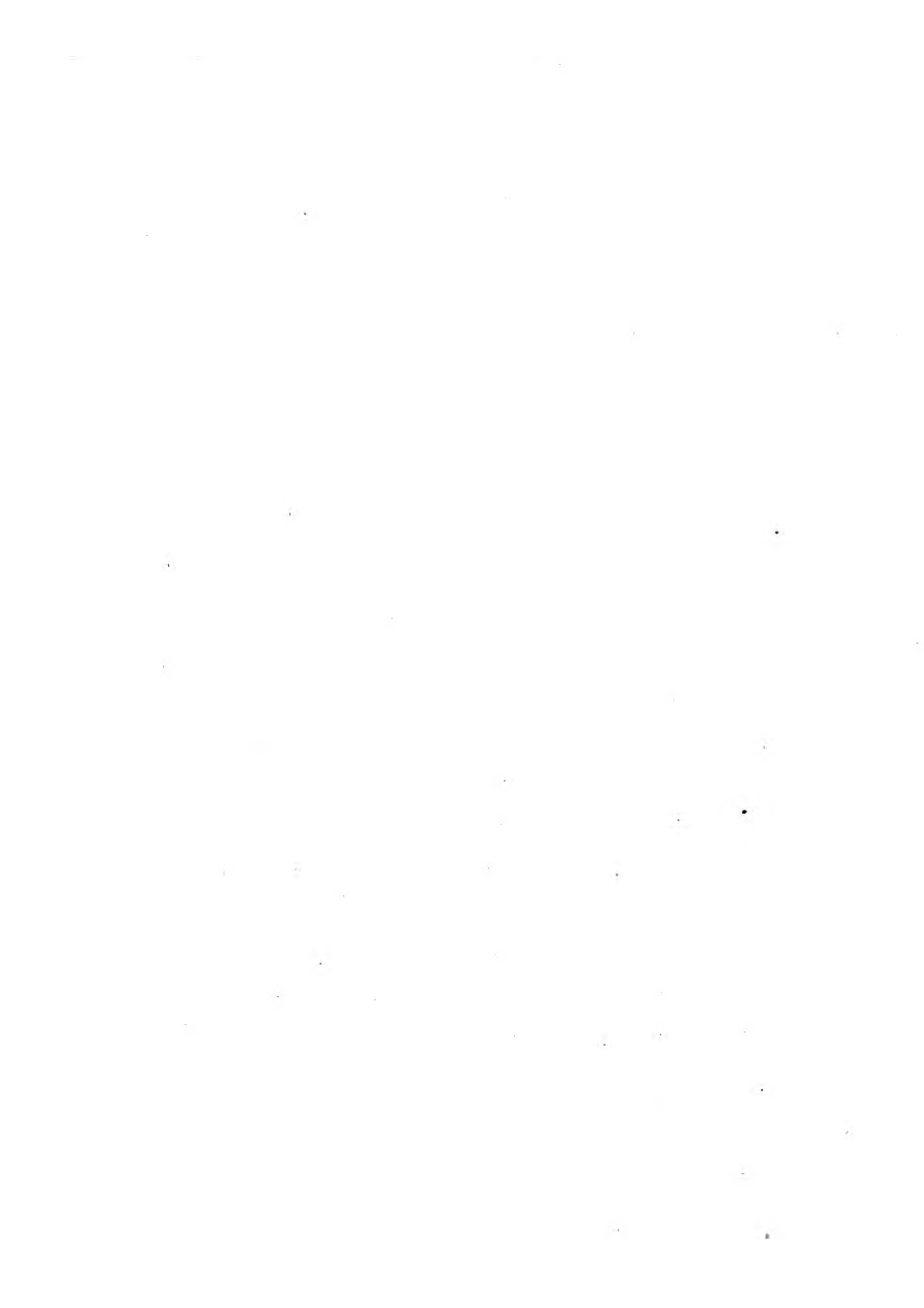



W. H. Burden.

H. Jordan.

CASTLE OF GASTON

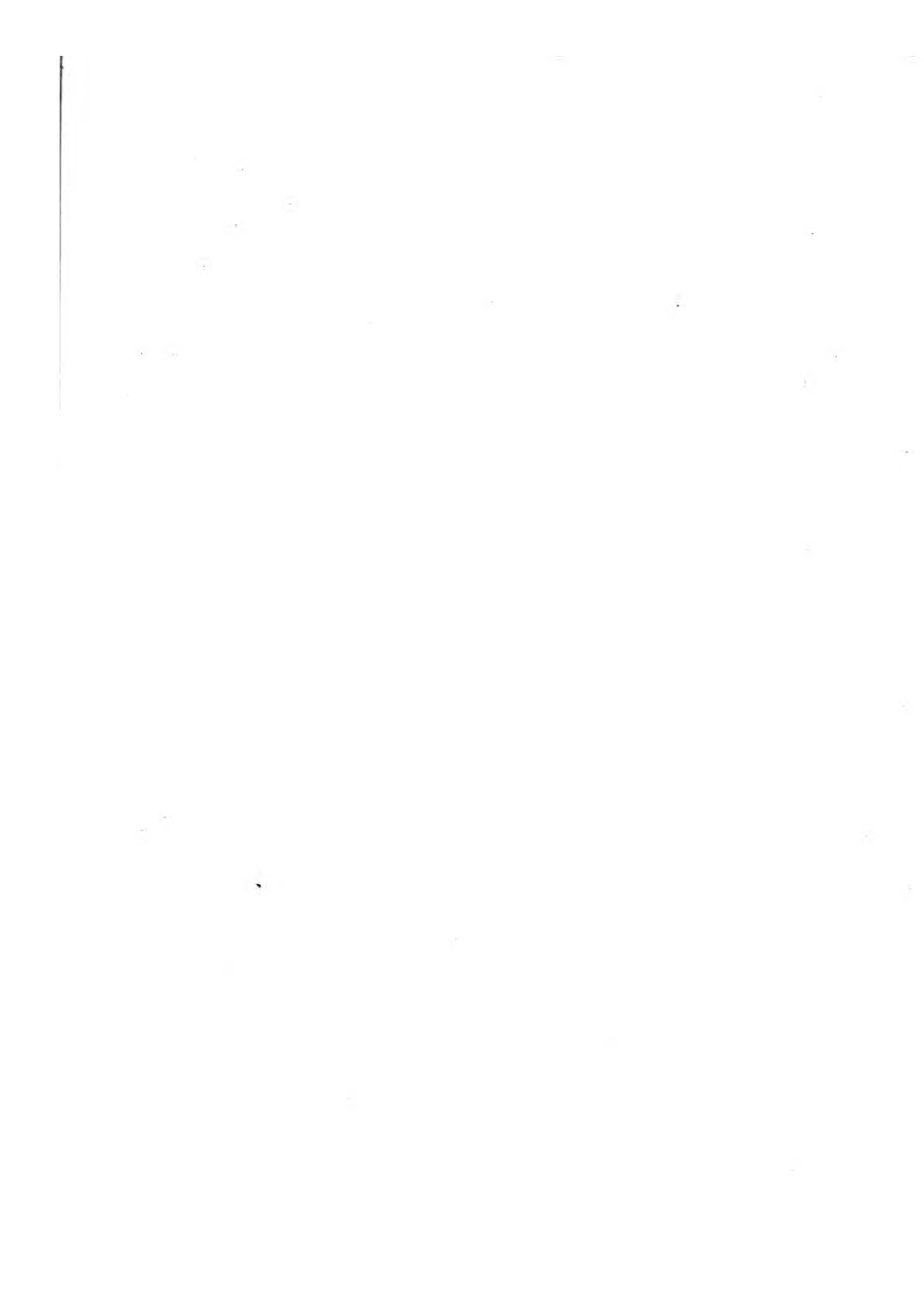

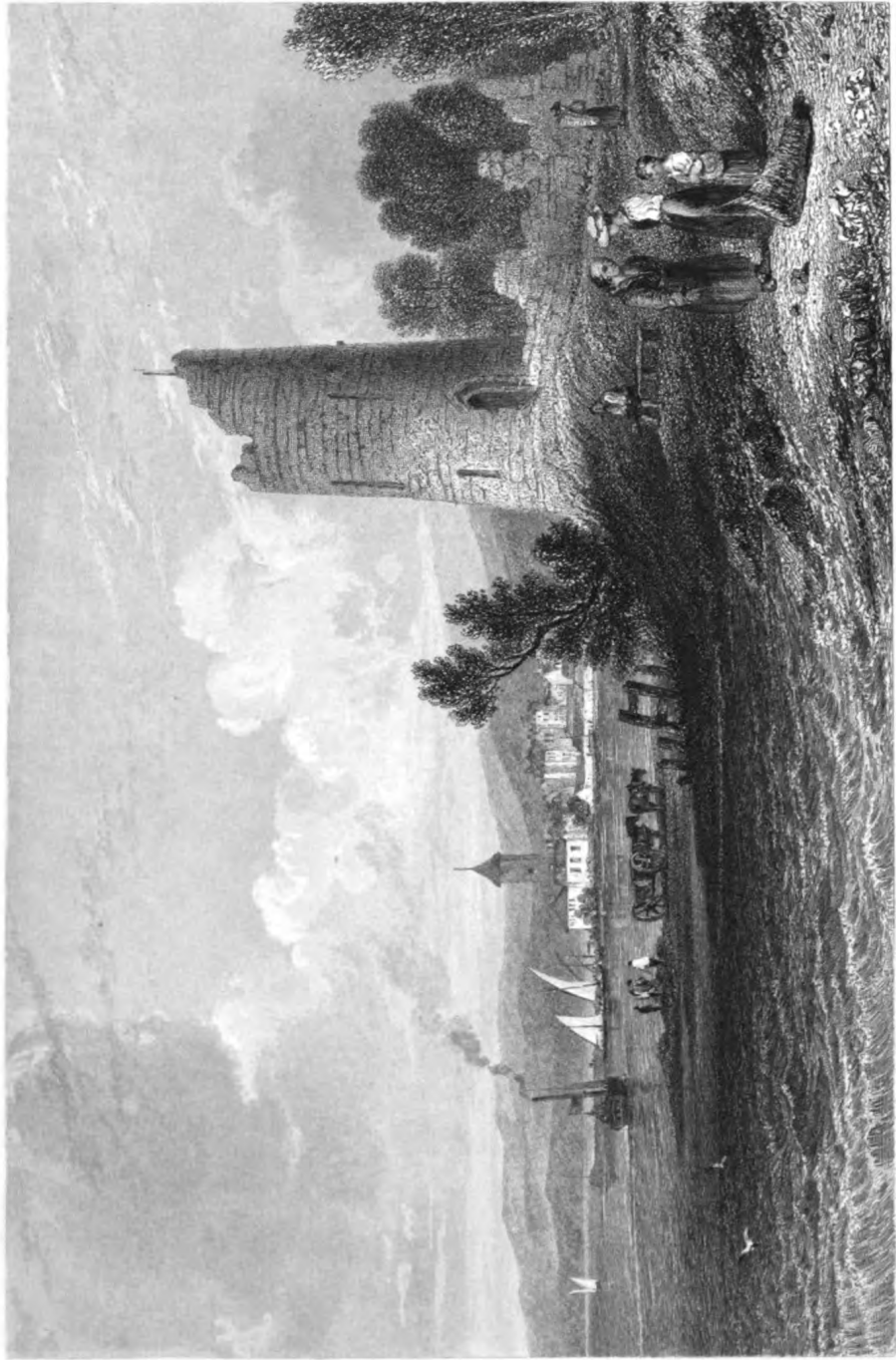

J. Couanna

W. H. Thackeray

THE GREAT BRITISH EMERALD

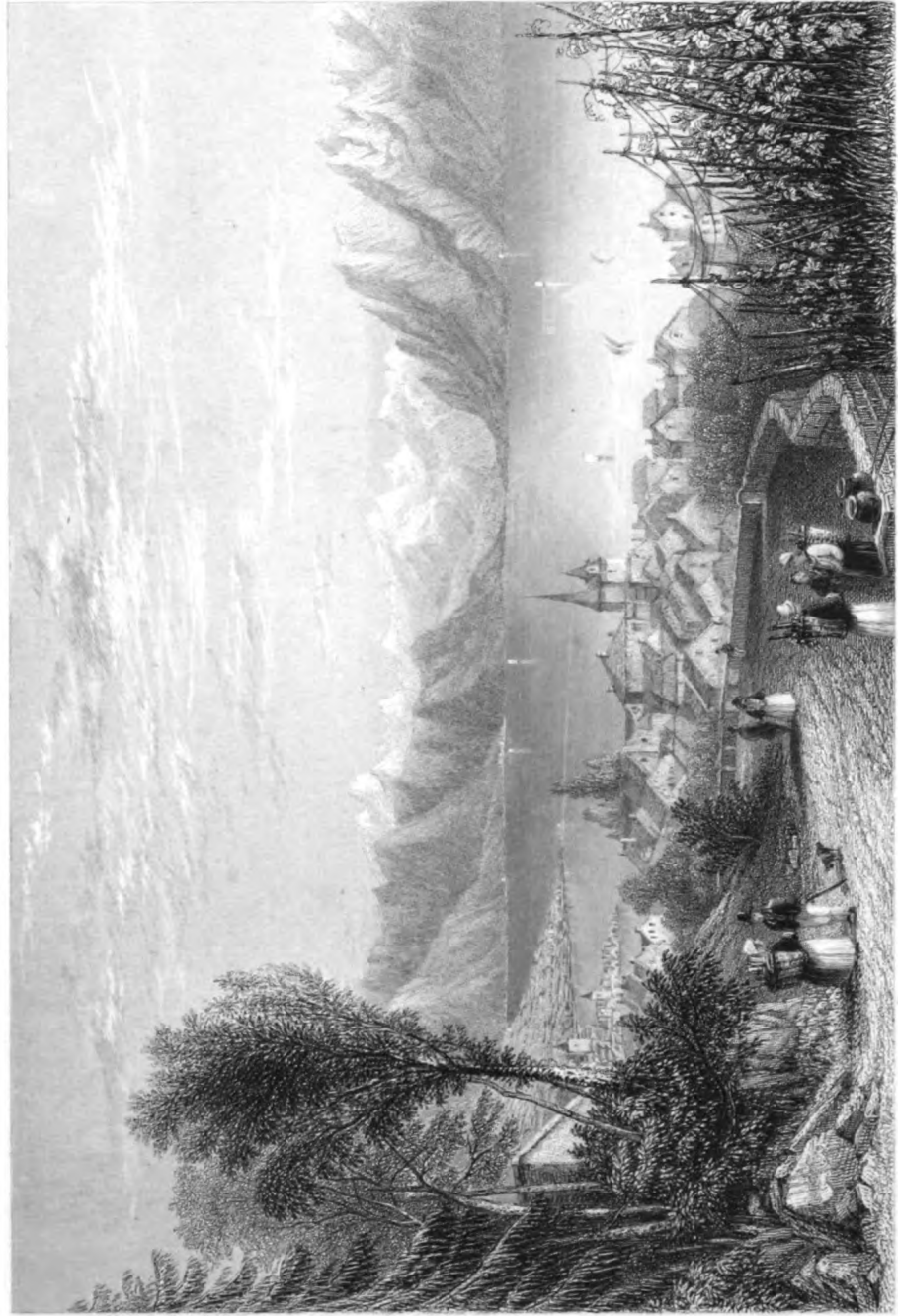

J. Hurley

The Effect by T. Crossack

W. H. Burdett

W. H. Burdett, 100 N. 3rd St., N. York, N. Y.



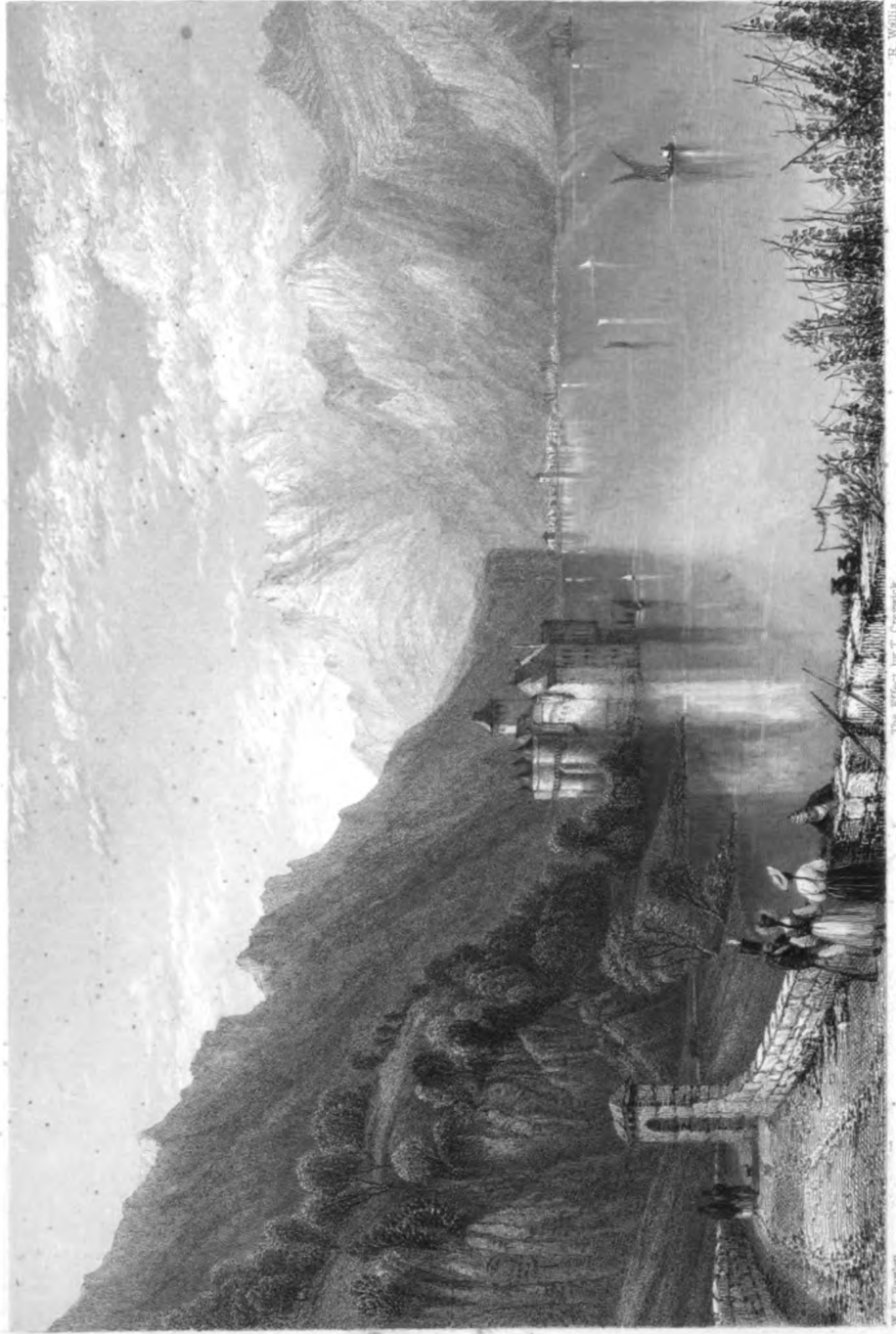

R. Wallis

The Effect by T. Crispin

W. H. Burdett

C. S. M. P. C. P. B. P. H. S. S. S.



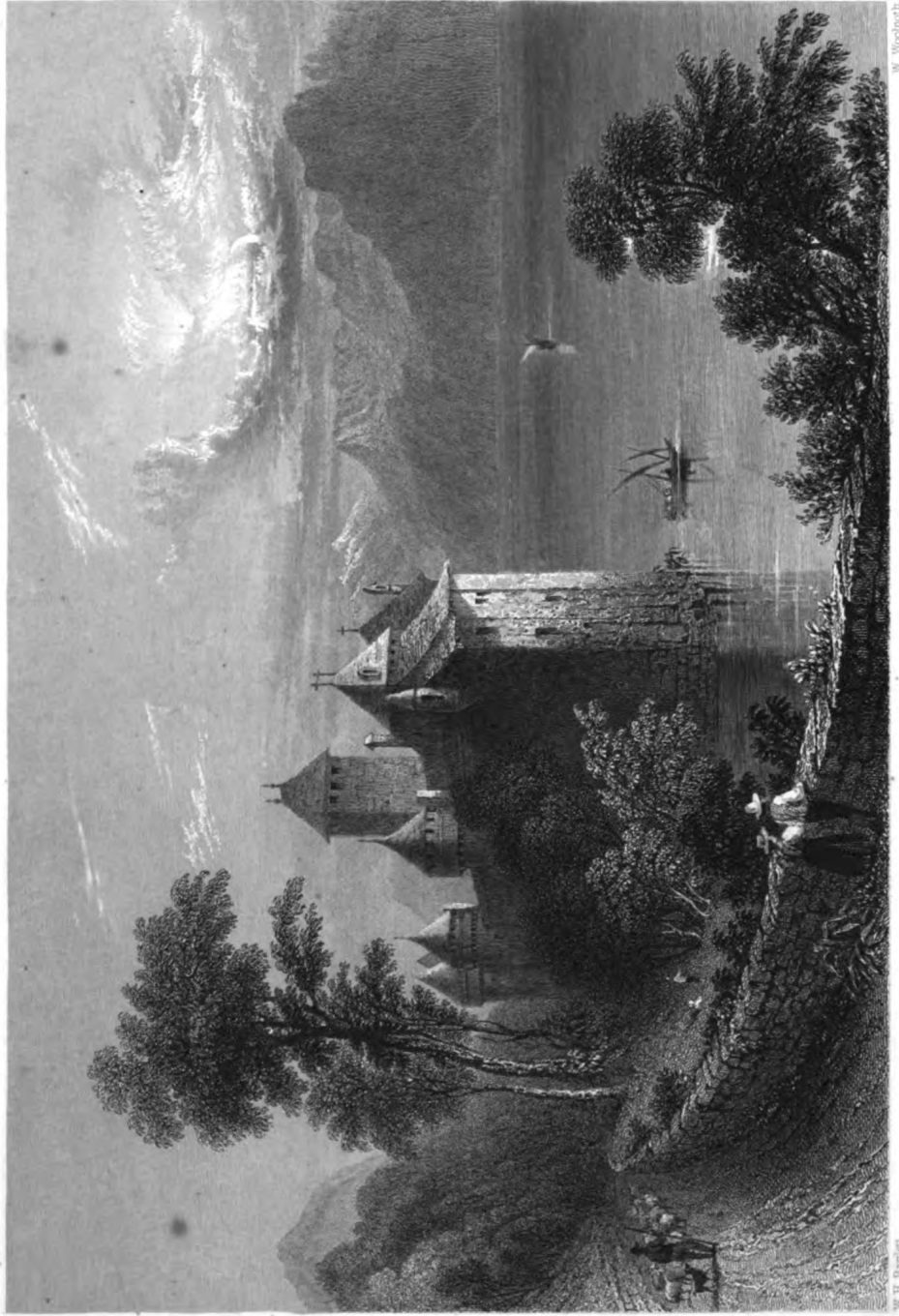

W. Woodnath.

W. H. Barner.

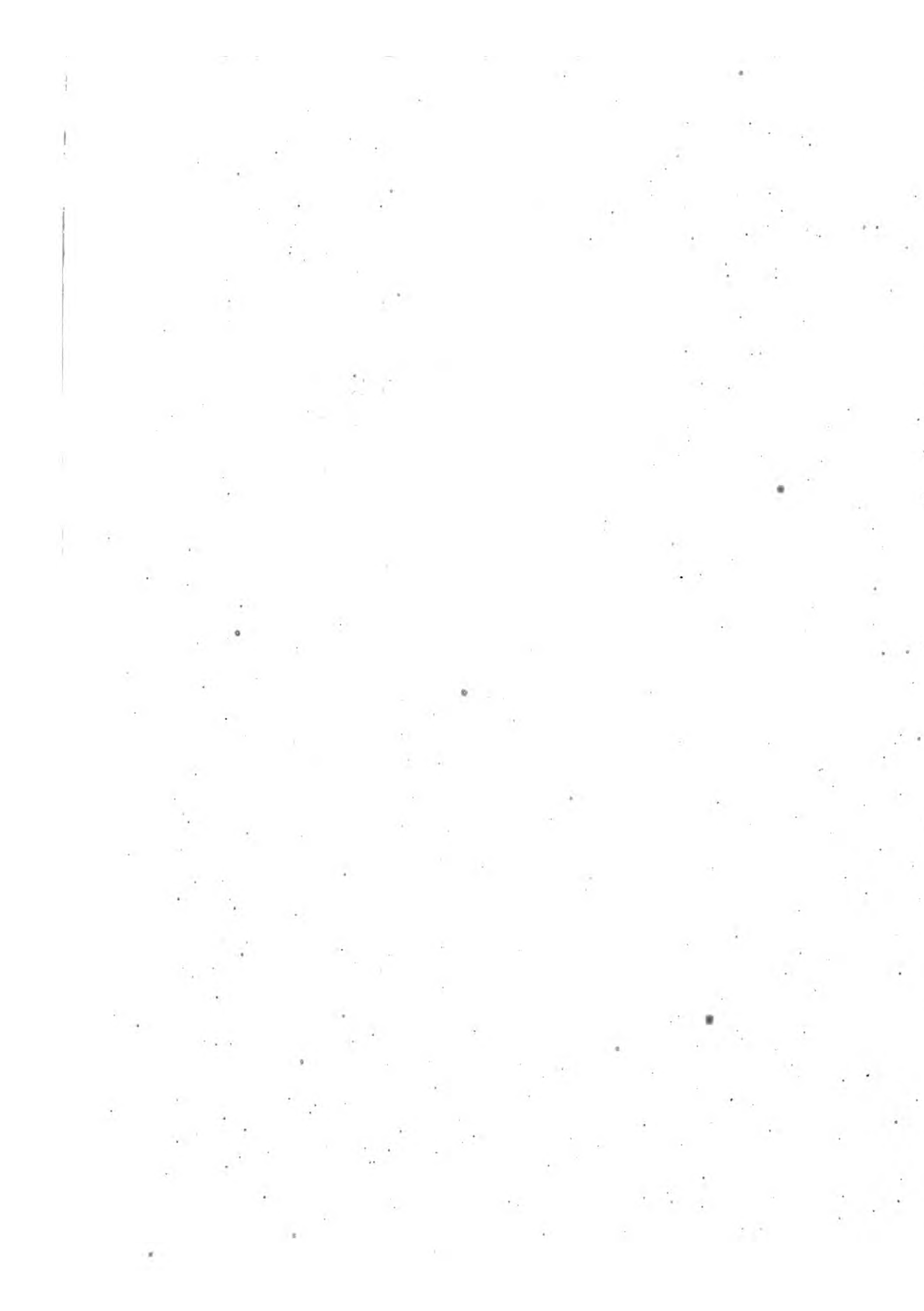

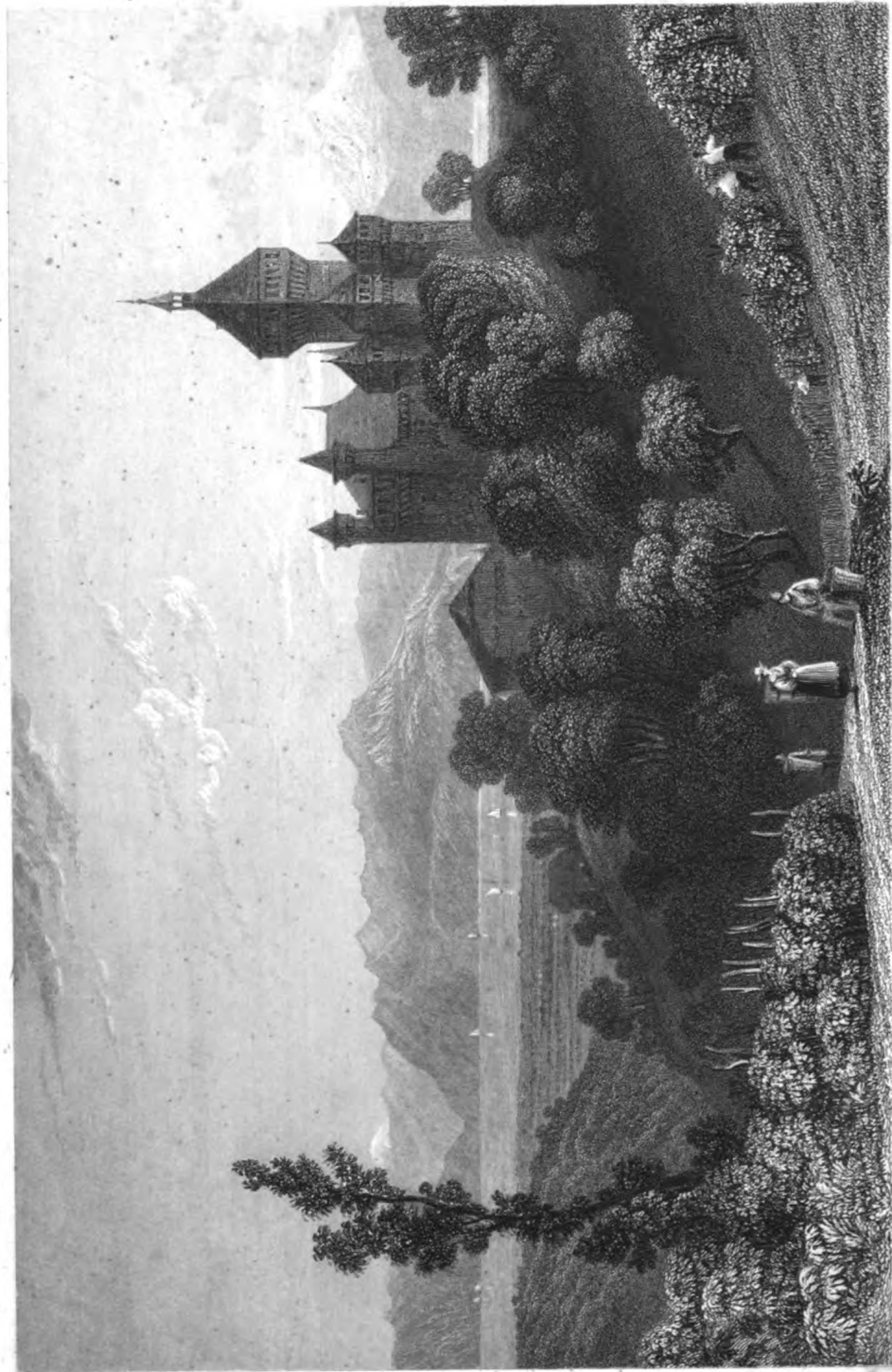

THE ALPS AT CHAMONIX
1857





W. H. Bartlett.

J. H. Kernot.

ADRIATIC, GRANDE ST. BERNARDO.

(Veduta.)

Engraved for the "Illustrations of the Grand St. Bernard" by W. H. Bartlett, 1855.

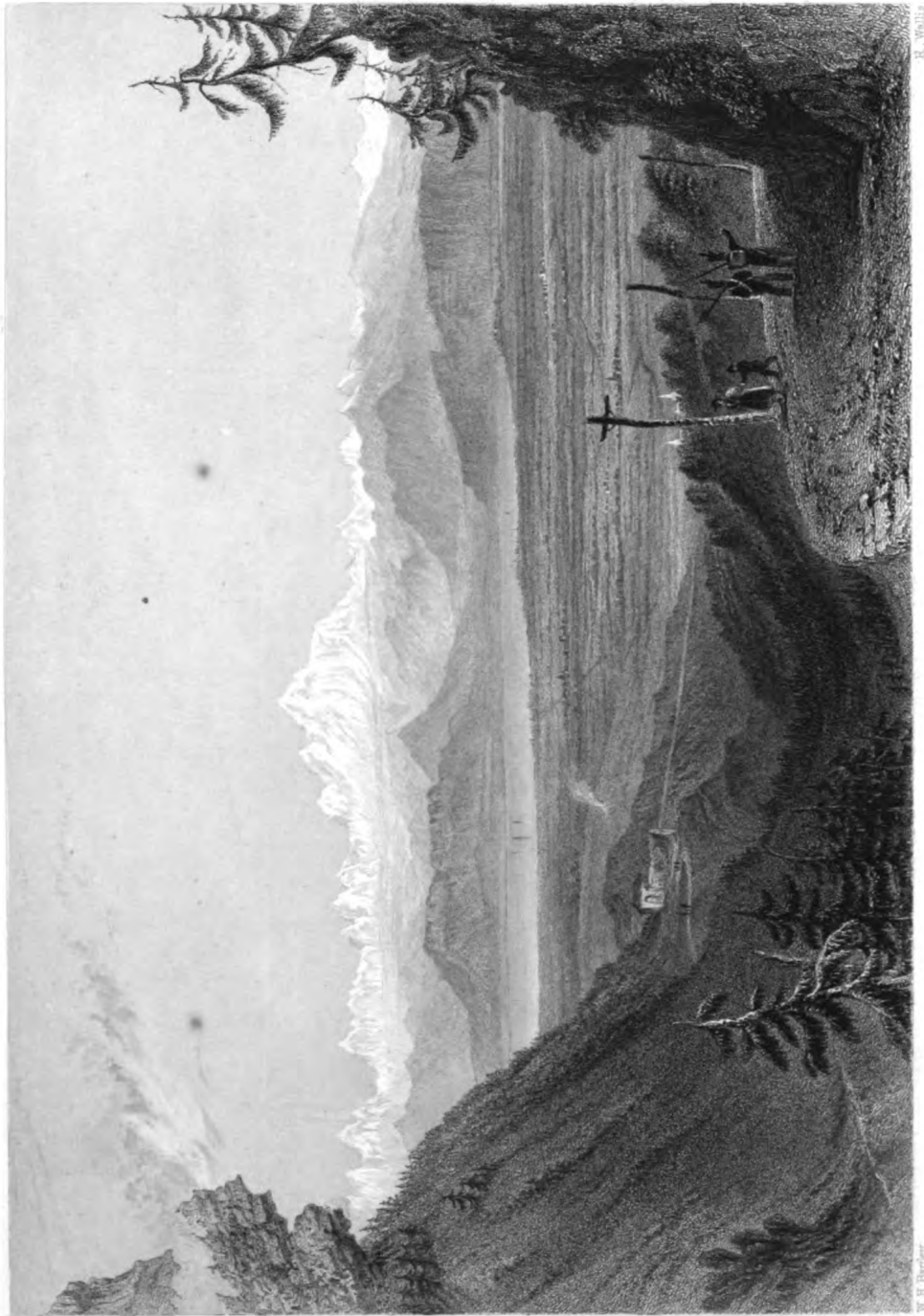

R. Wallis

W. H. Barlow

View of the Mountains of the Pacific

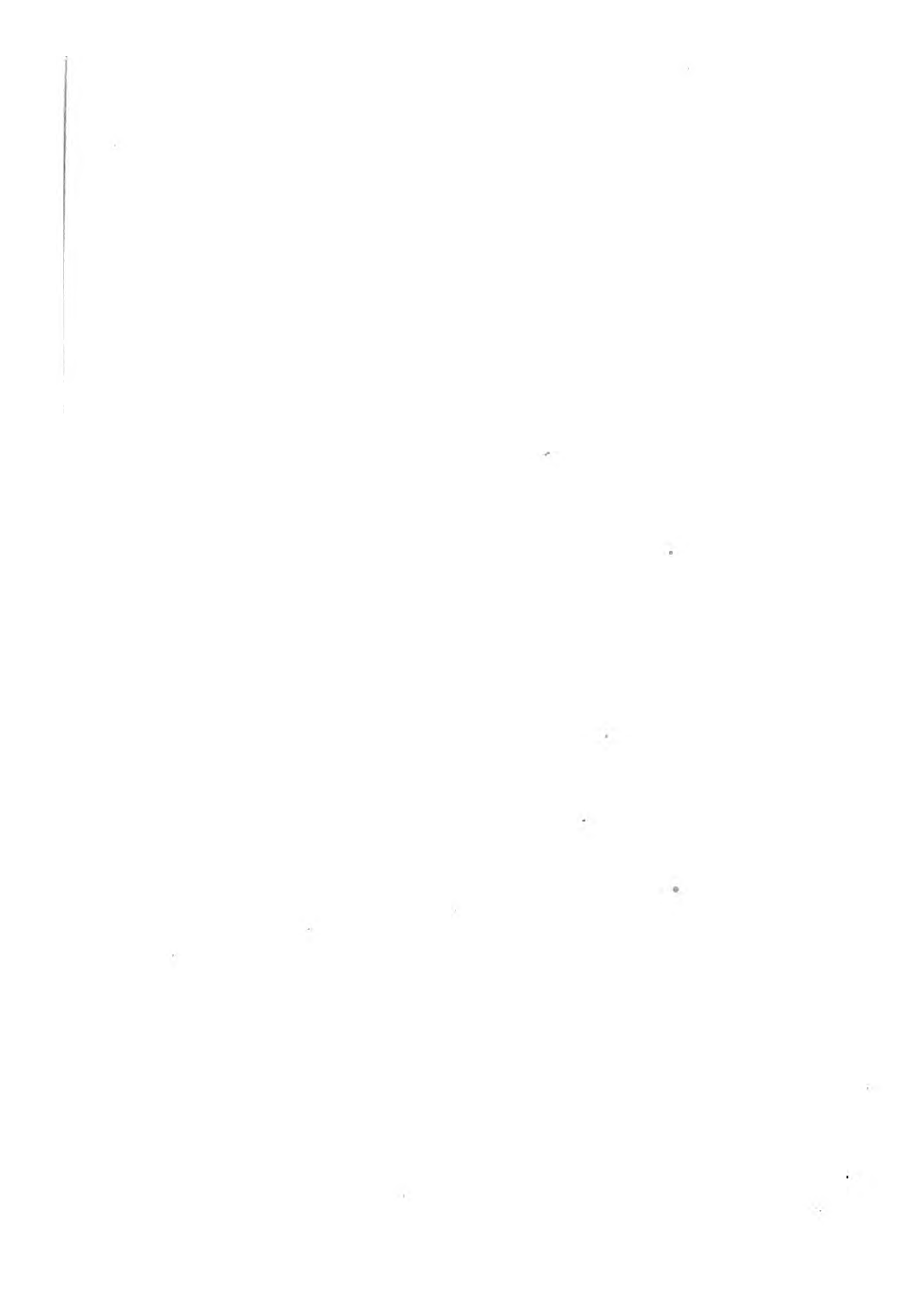

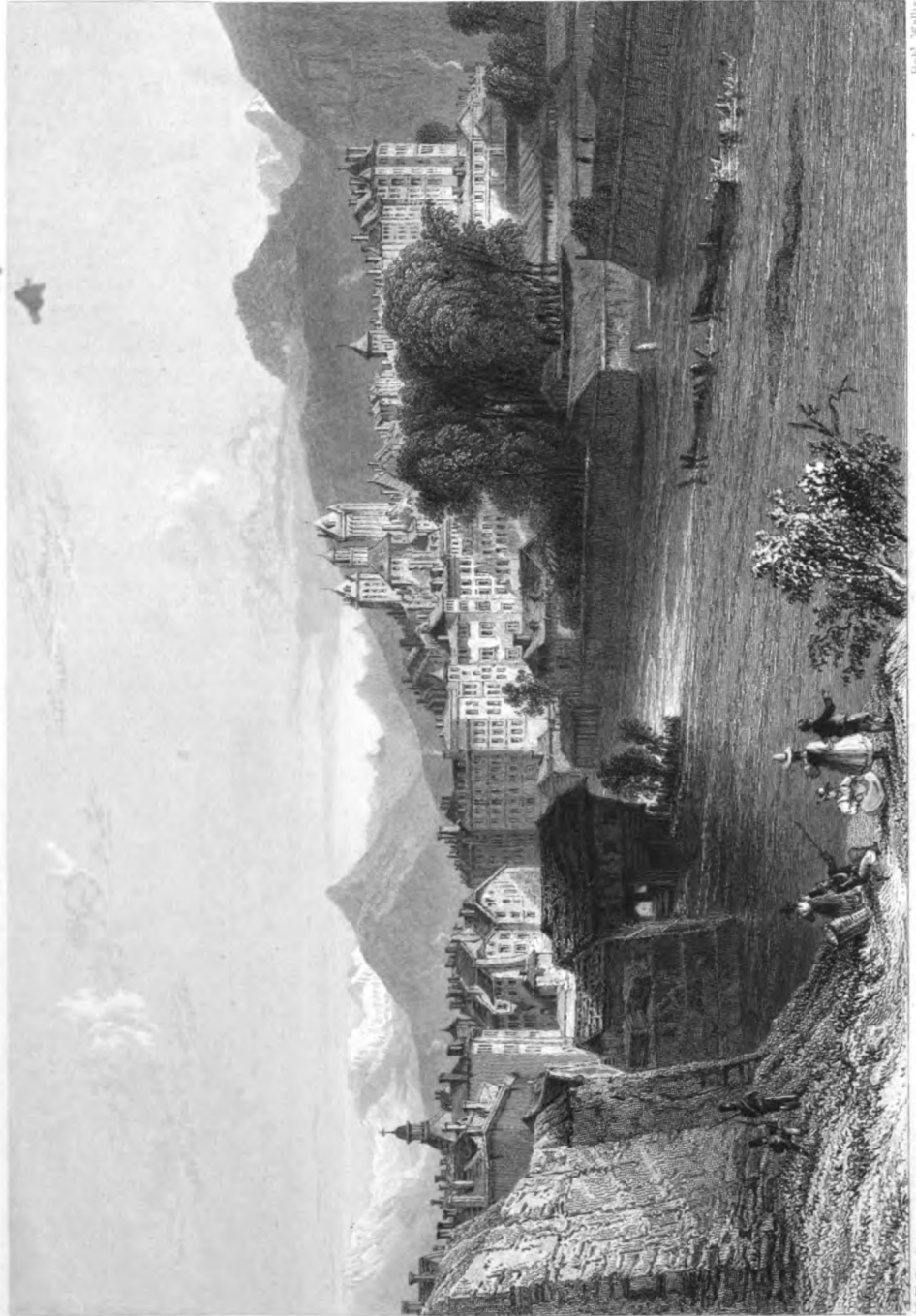

Reub' Wallis

W. H. Bierling

THE CITY OF BERN, SWITZERLAND



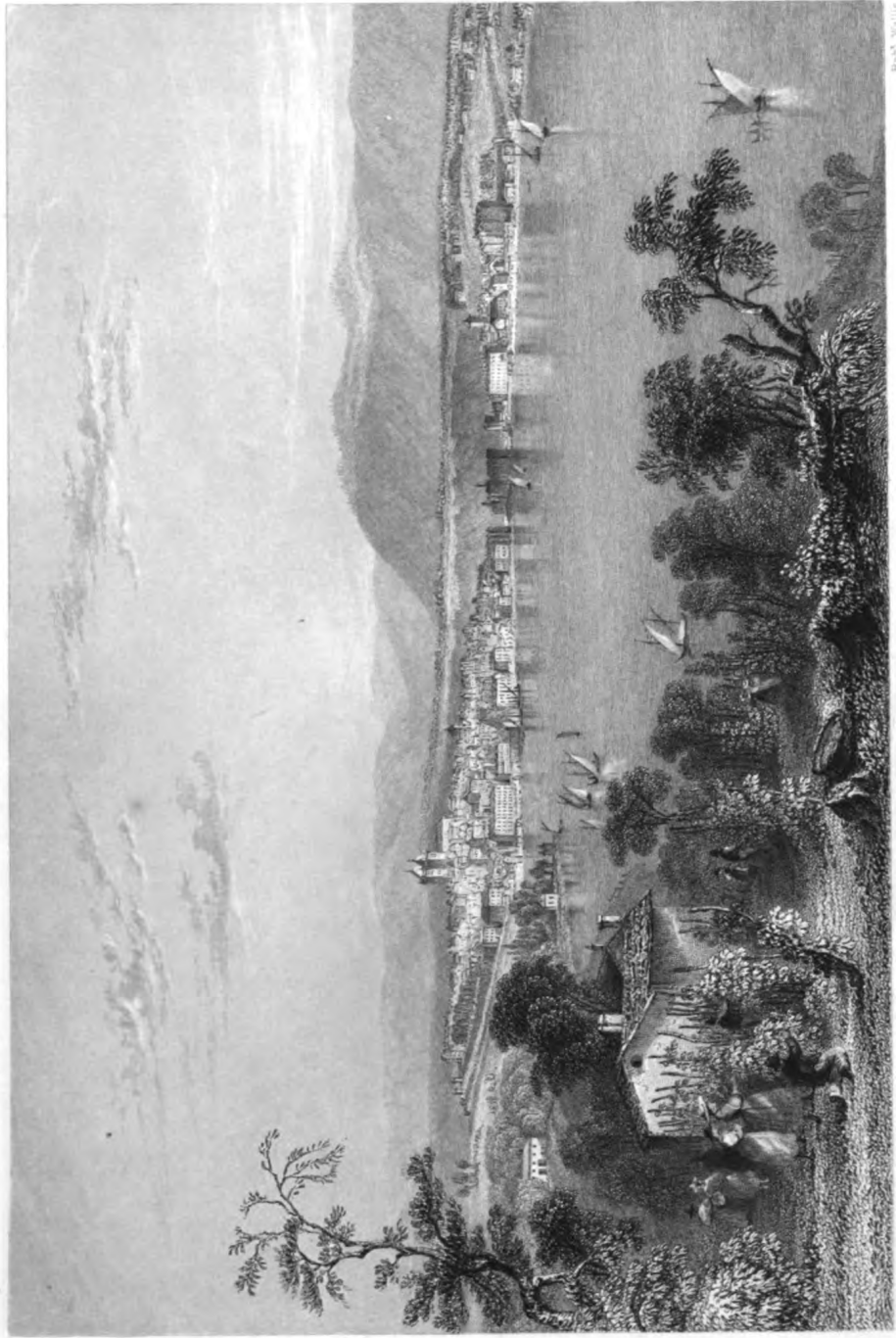

Robt. Wallis

W. H. Burdett

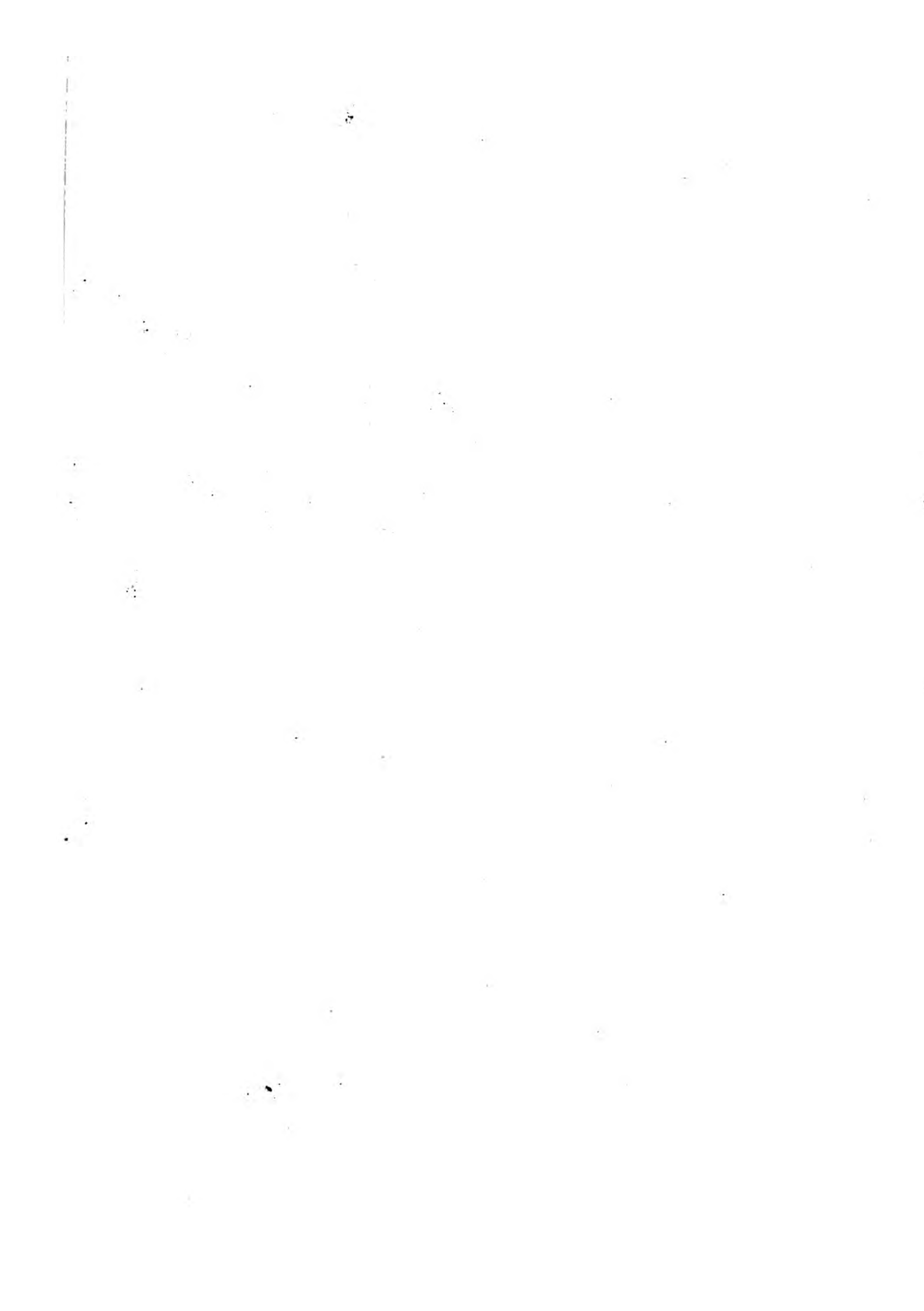

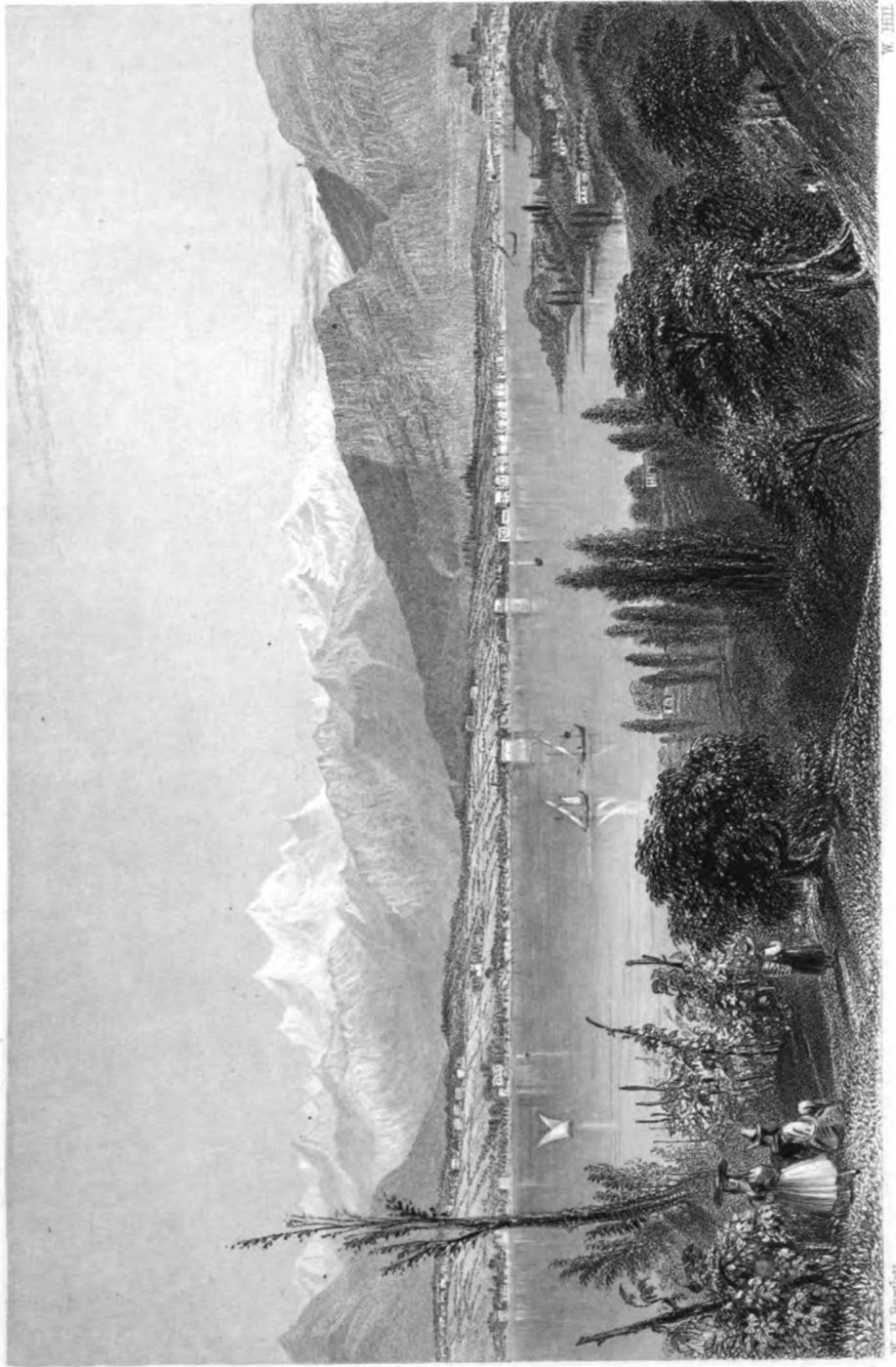

W. Hill.

W. H. Barlett.

View of the Bay of Naples, from Capri.



THE BRIDGE AT ST. JOHN'S, MOUNTAIN VIEW

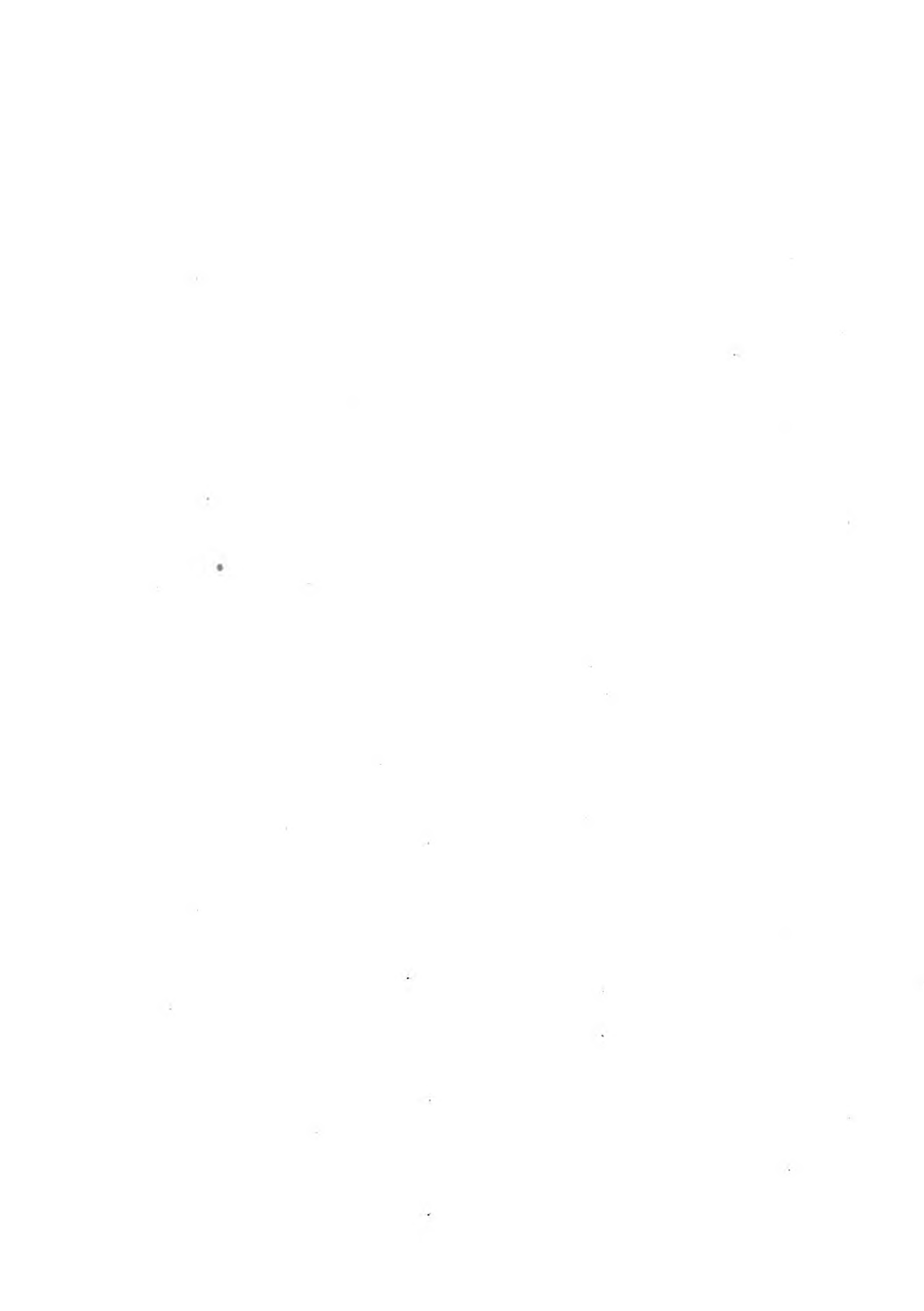

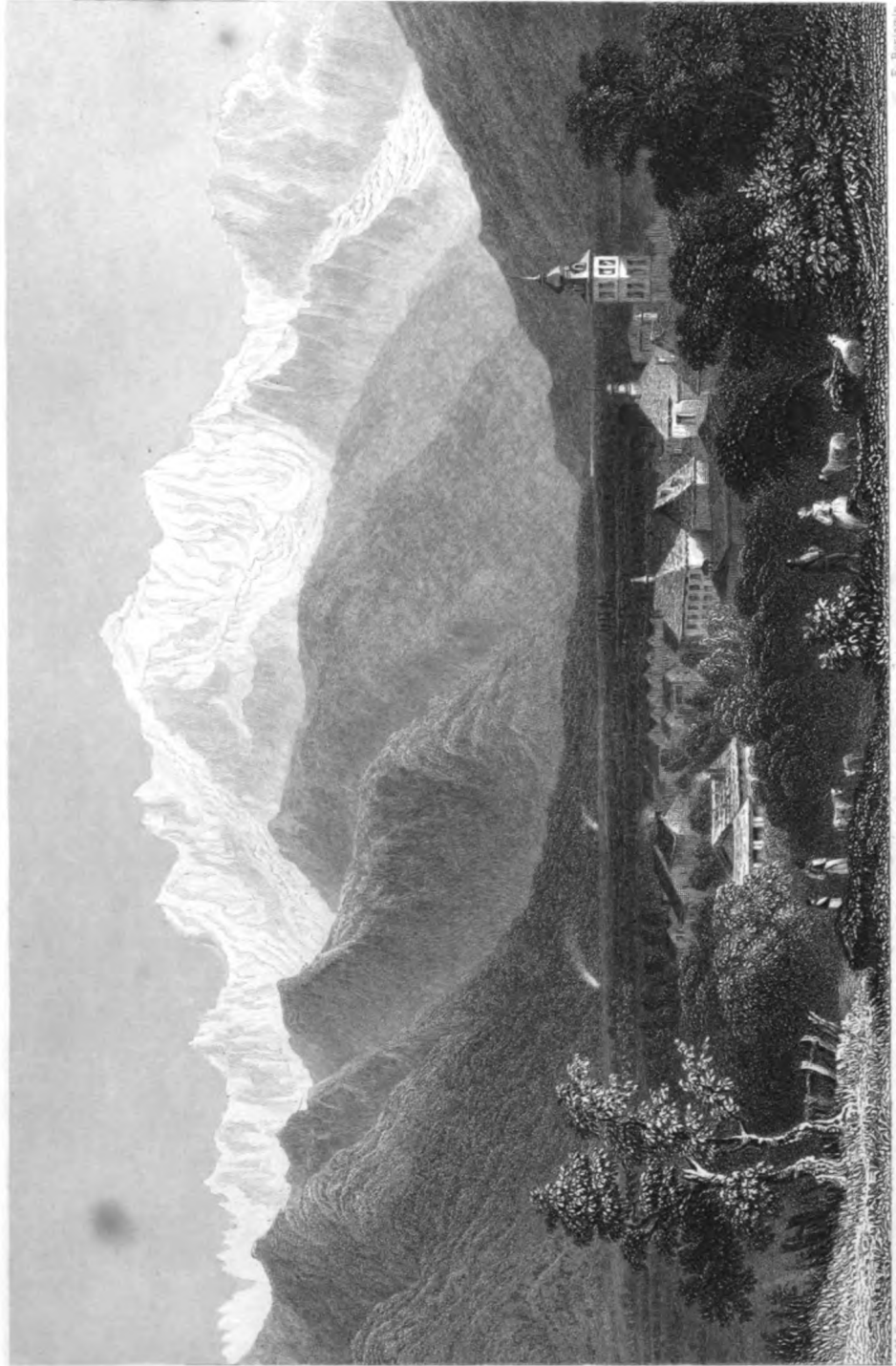

F. Buehrmann.

W. H. Bartlett.

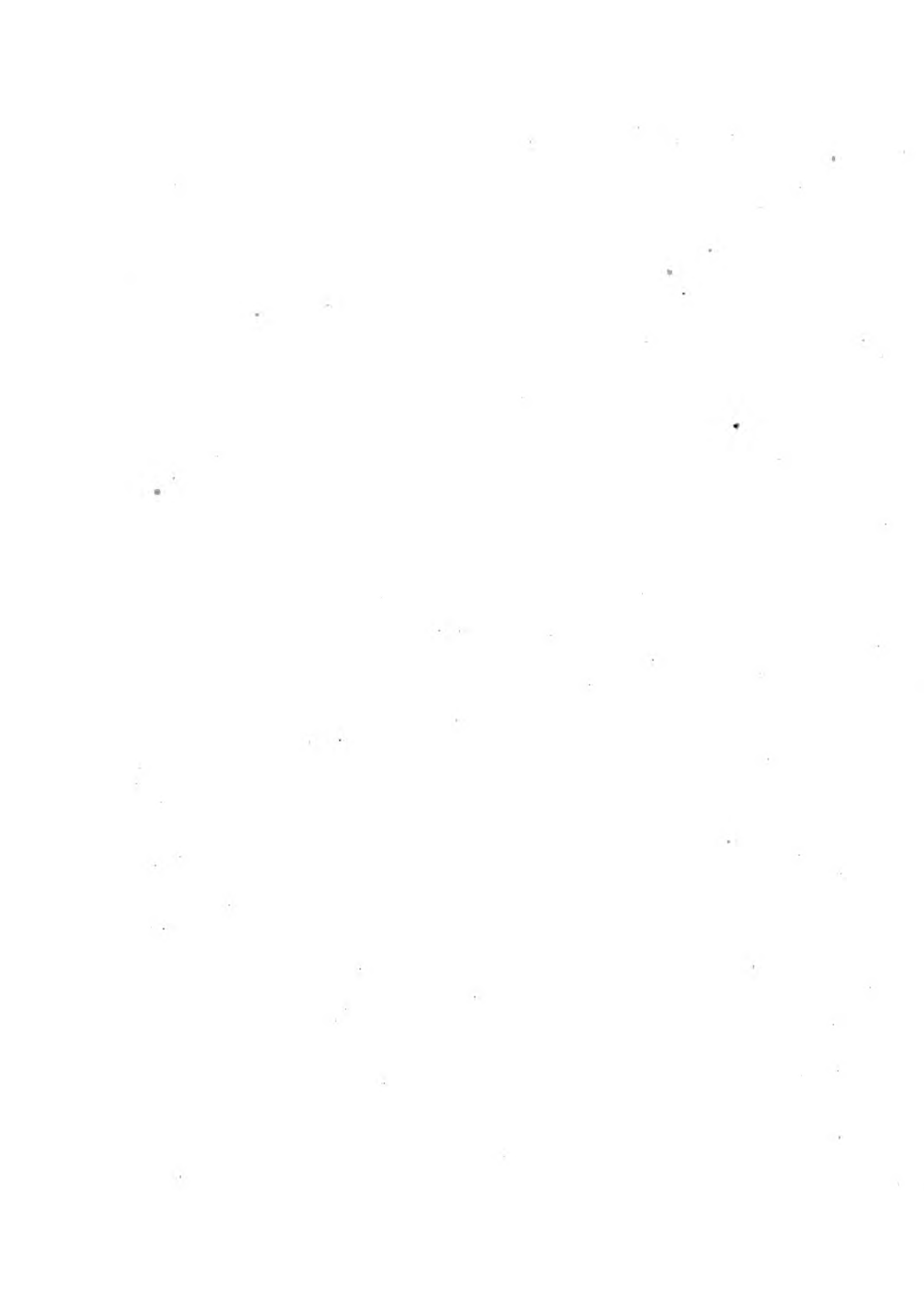

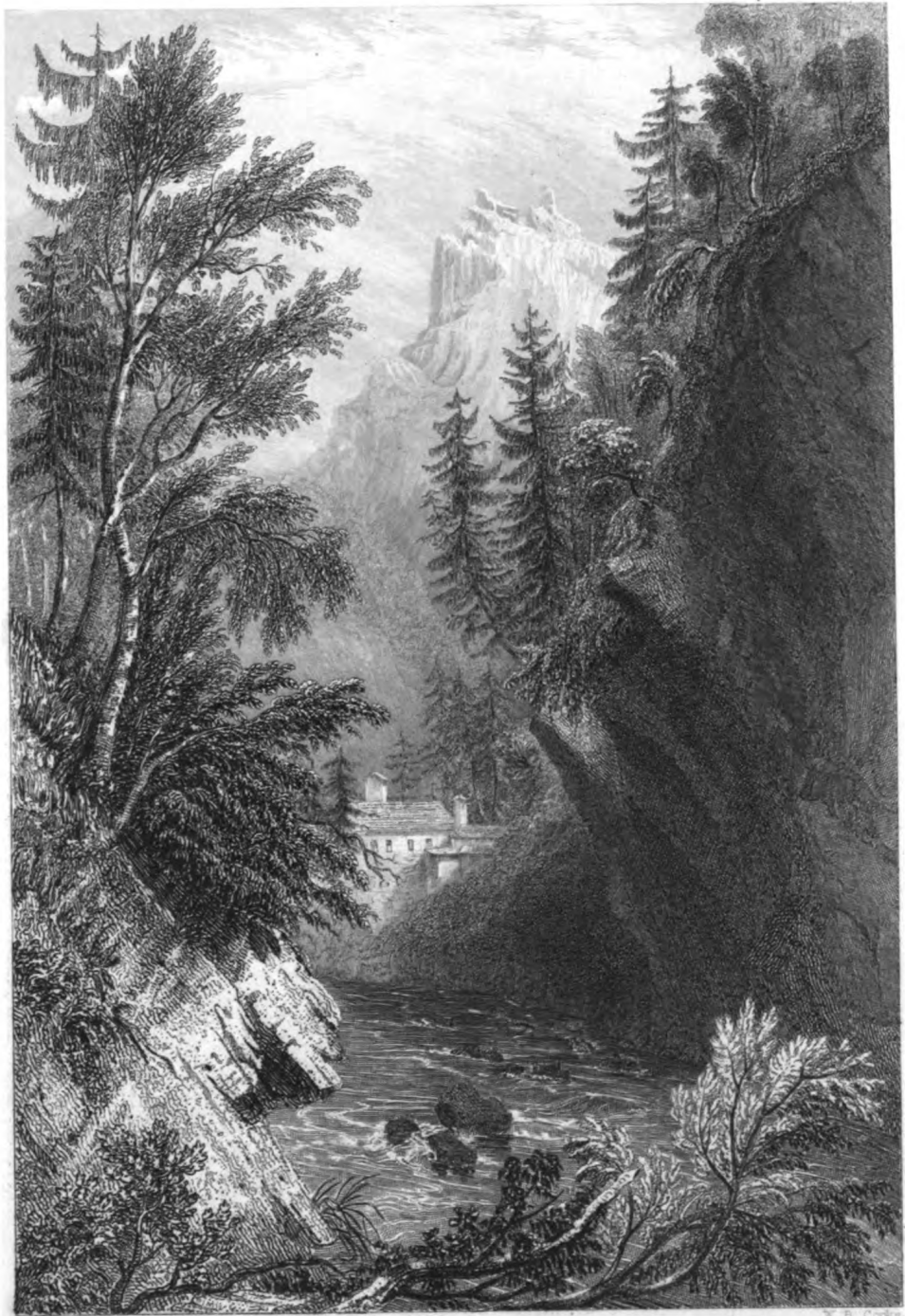

W. H. Parry.

X. B. Cooke.

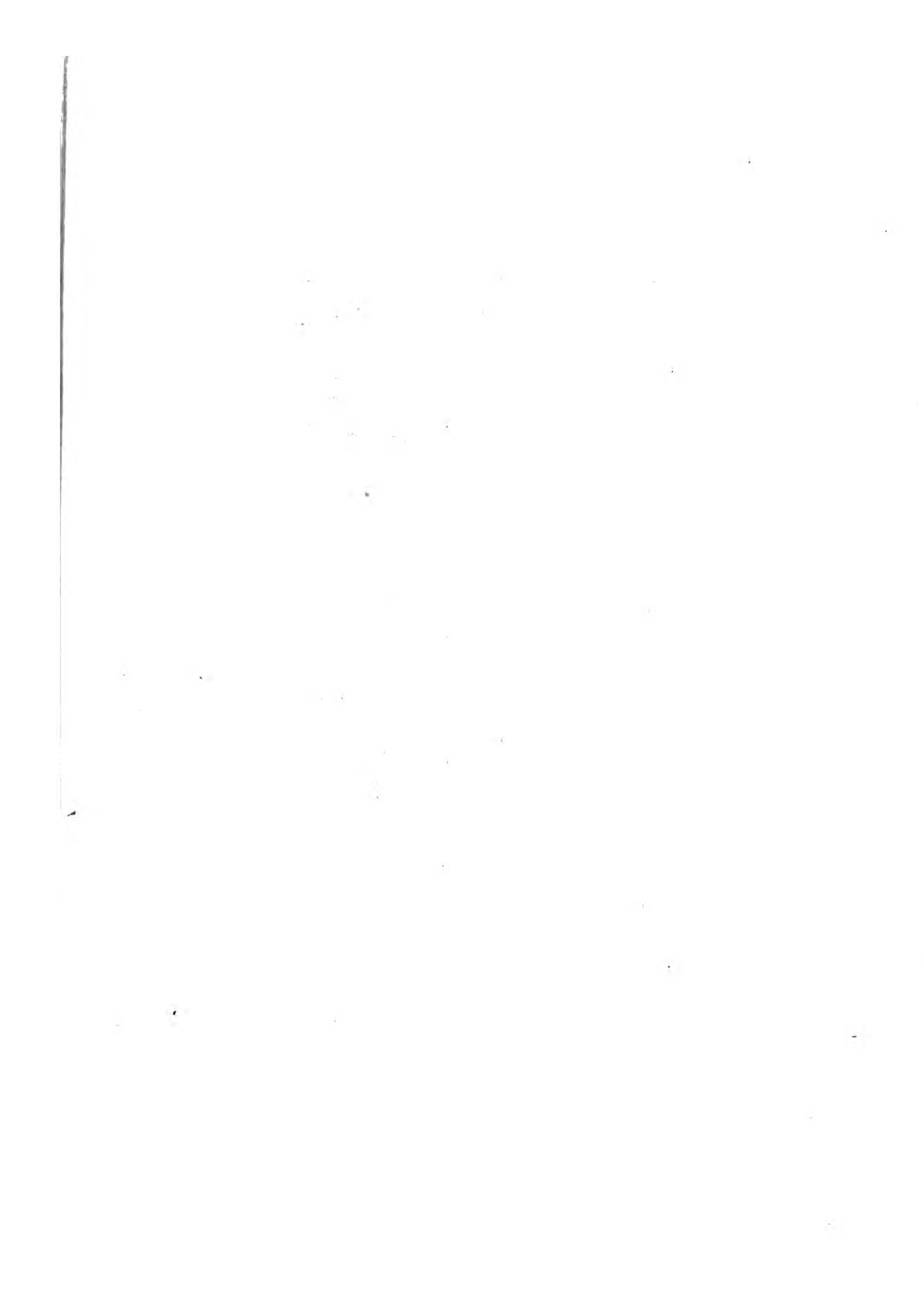

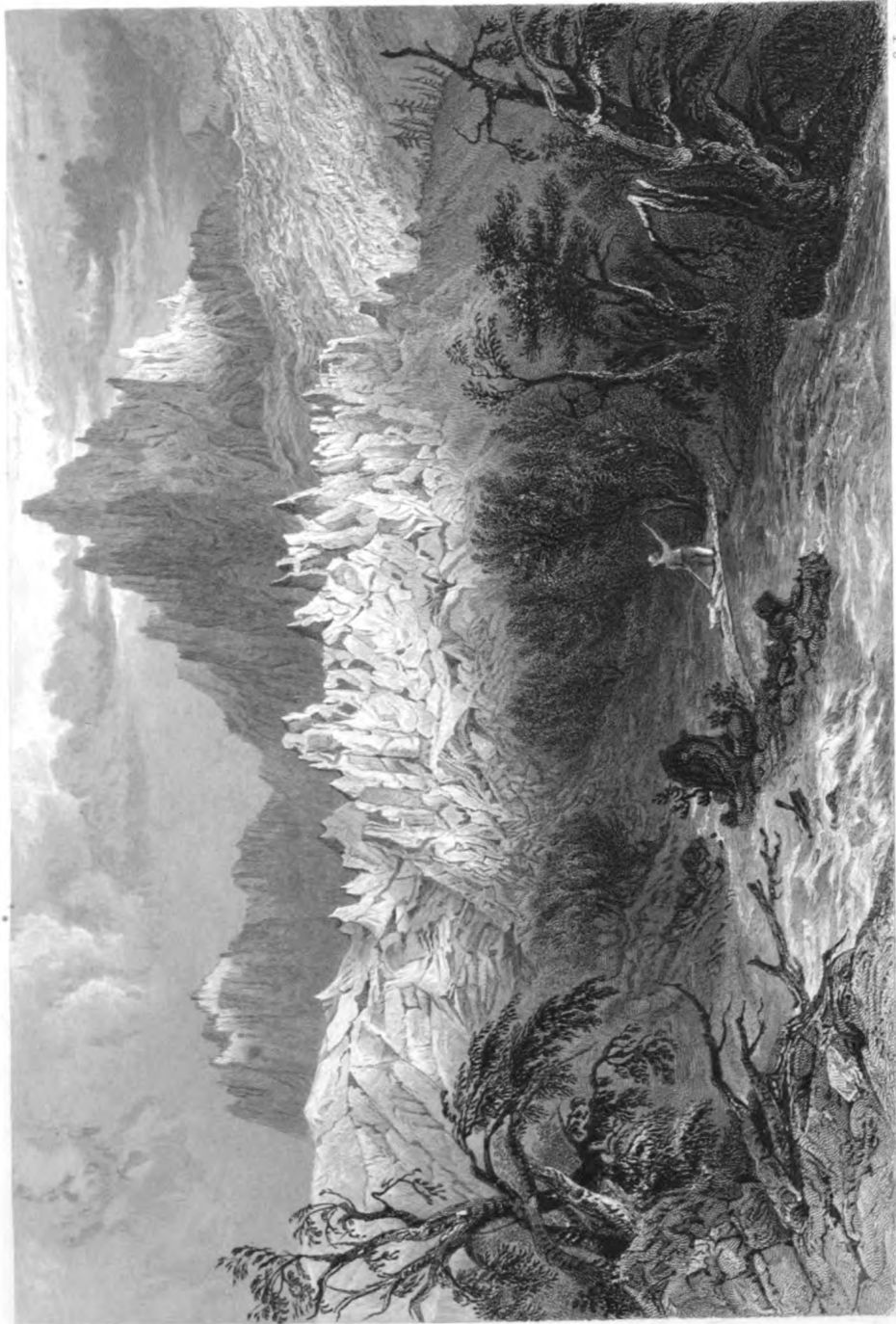

S. Lacey.

W. H. Bartlett.

THE MOUNTAINS OF THE GREAT WESTERN RANGE,
(CALIFORNIA, CHARTERED.)





THE MOUNTAIN LANDSCAPE. BY W. W. WOODS. FROM "THE MOUNTAIN LANDSCAPE" BY W. W. WOODS. THE NEW YORK PUBLIC LIBRARY, ASTOR LENOX AND TILDEN FOUNDATIONS. 1897.

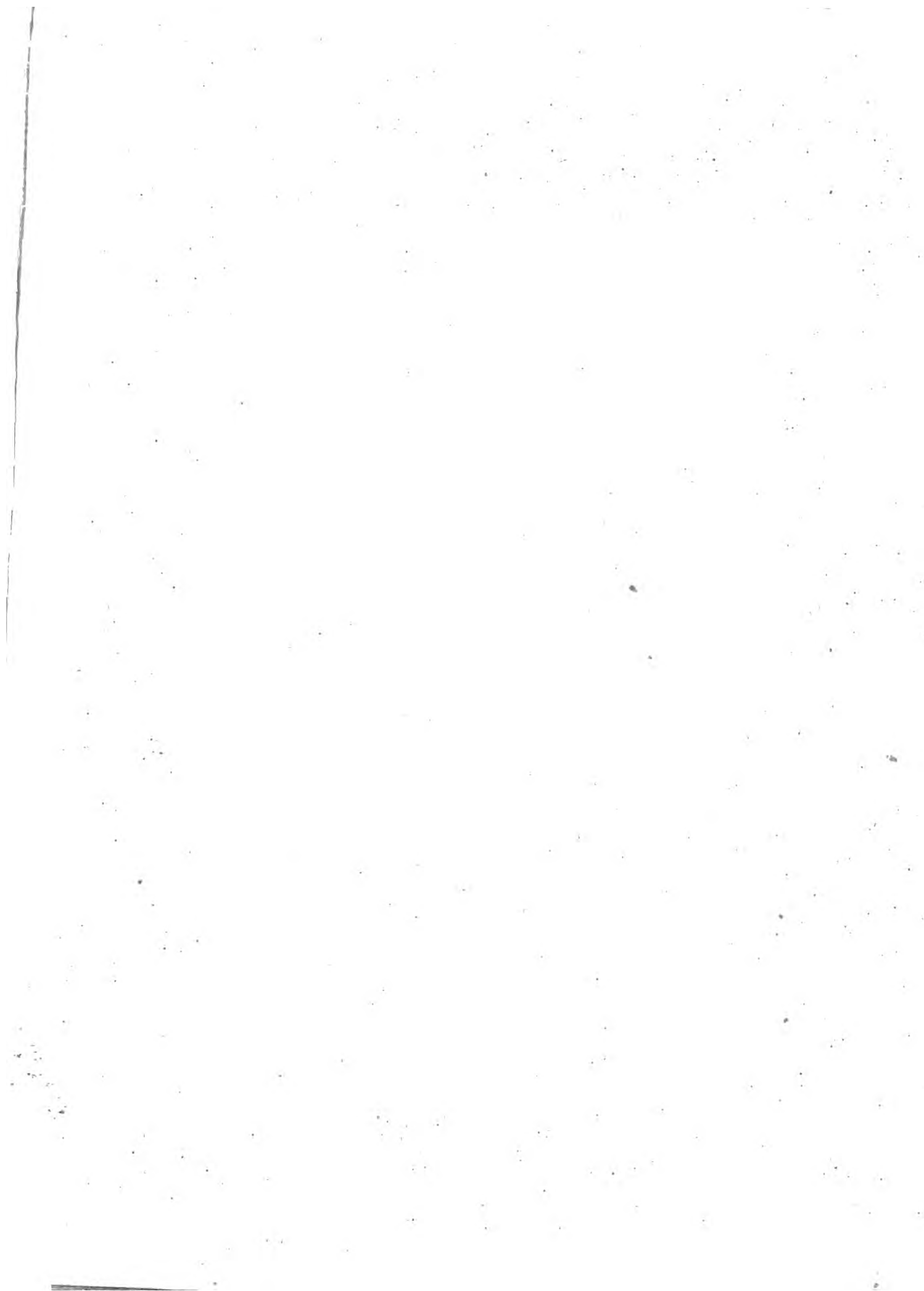



W. H. Bartlett.

S. Fisher.

N. S. P. 1874. C. H. A. C. J. S.
(Chamouni.)





W. H. Bartlett.

D. Burdette.

MOUNT BISHOP, FROM CLAMOUNT.

Vertical line on the left margin.

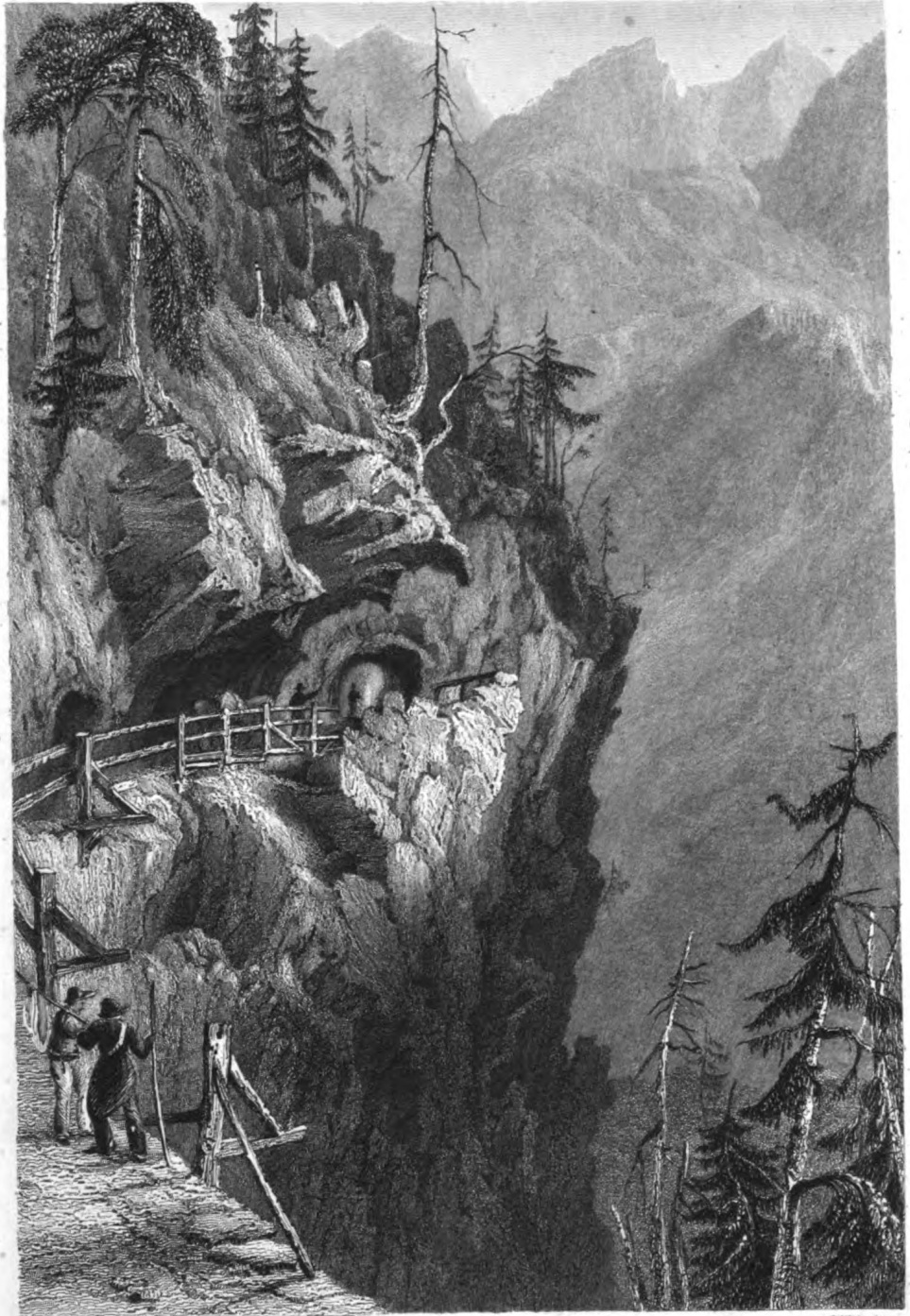

W. H. Bartlett.

J. W. Appleton.





TETUS COLLE-DE-BEAUME.

(Looking towards Chamouni)

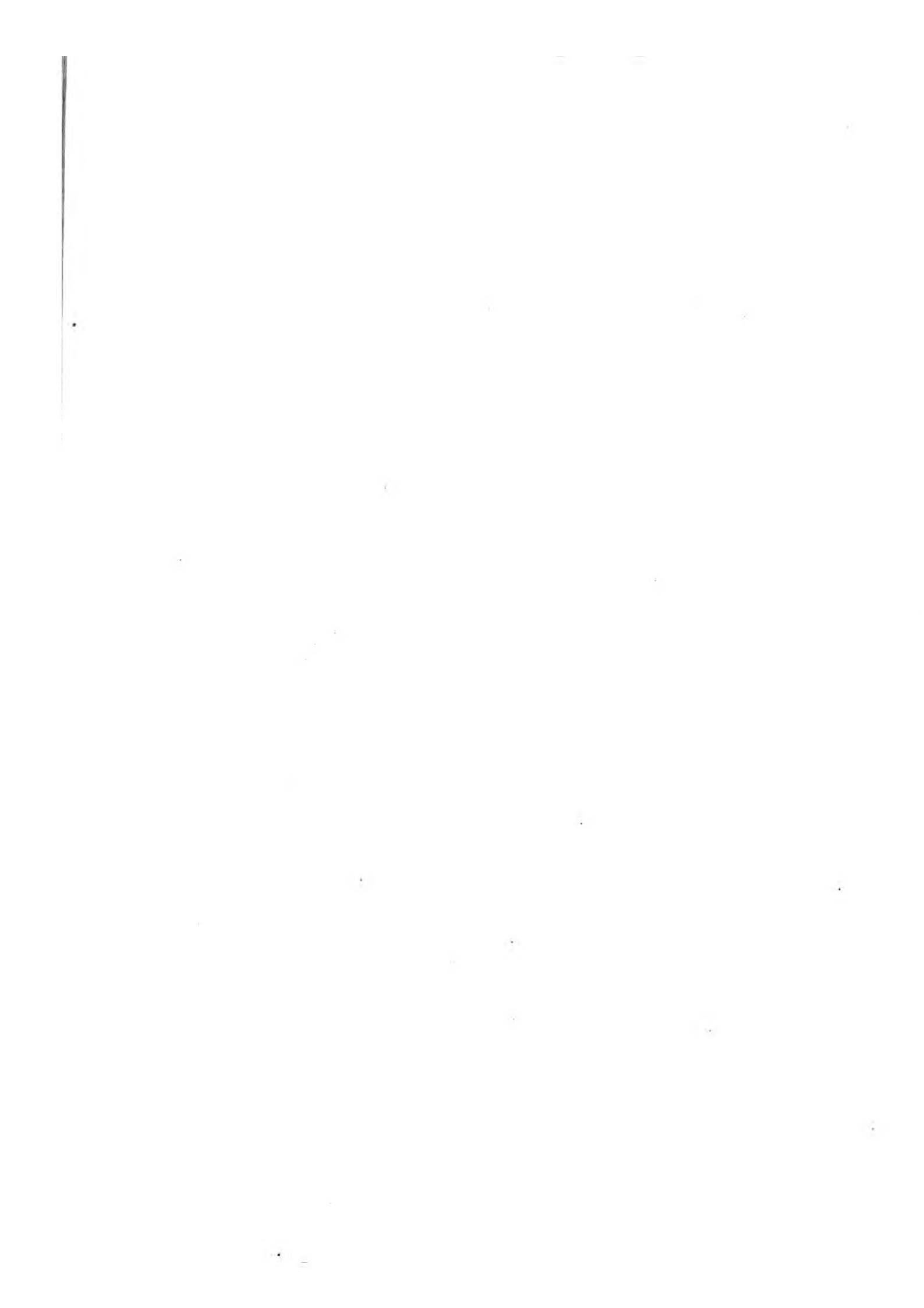

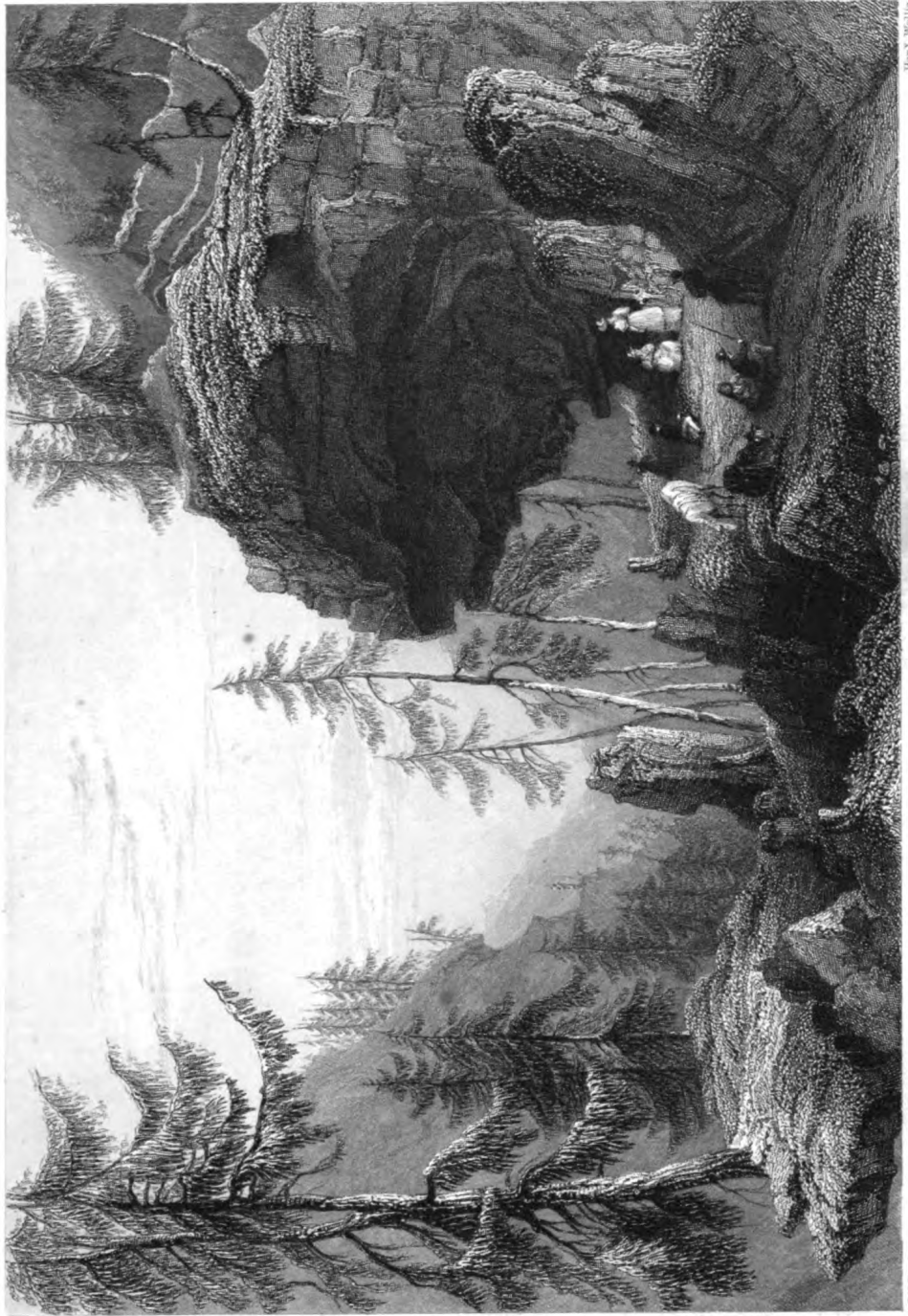

Henry Wallis.

THE SCOTLAND COMPANY, 17, MARK LANE, LONDON, E.C.

W. H. Rendell.

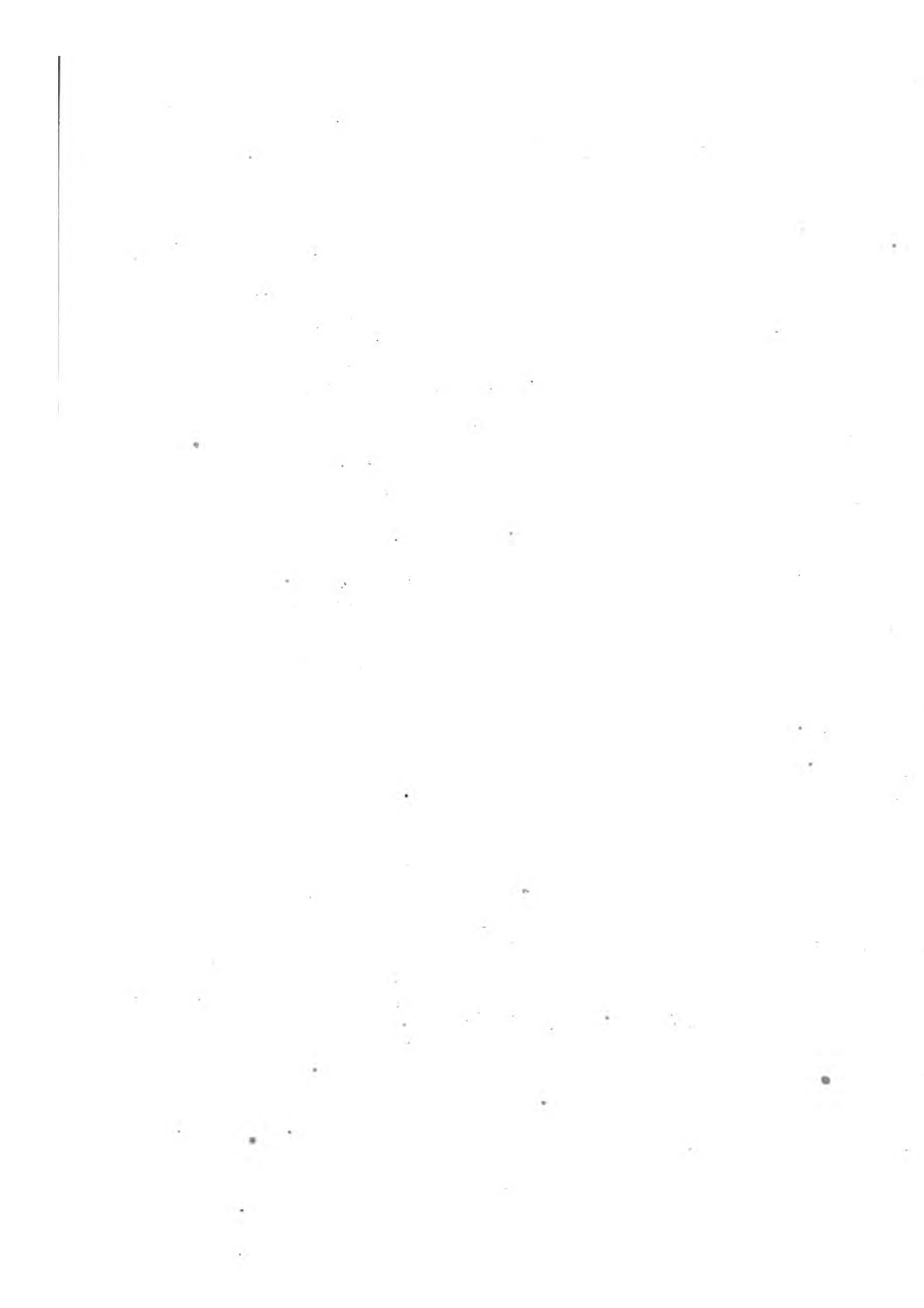

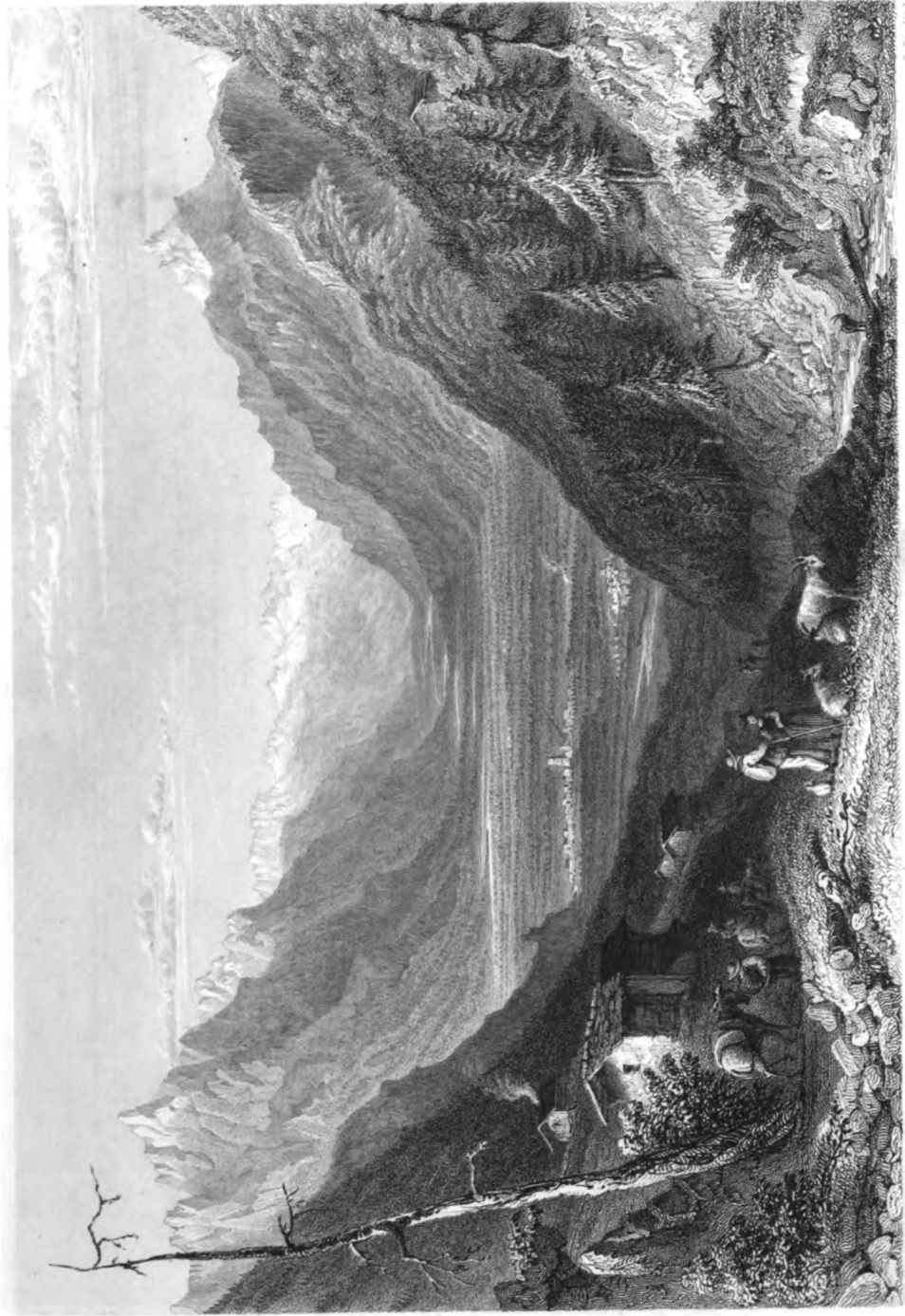

2. Swatthi

W. H. Bartlett

... ..

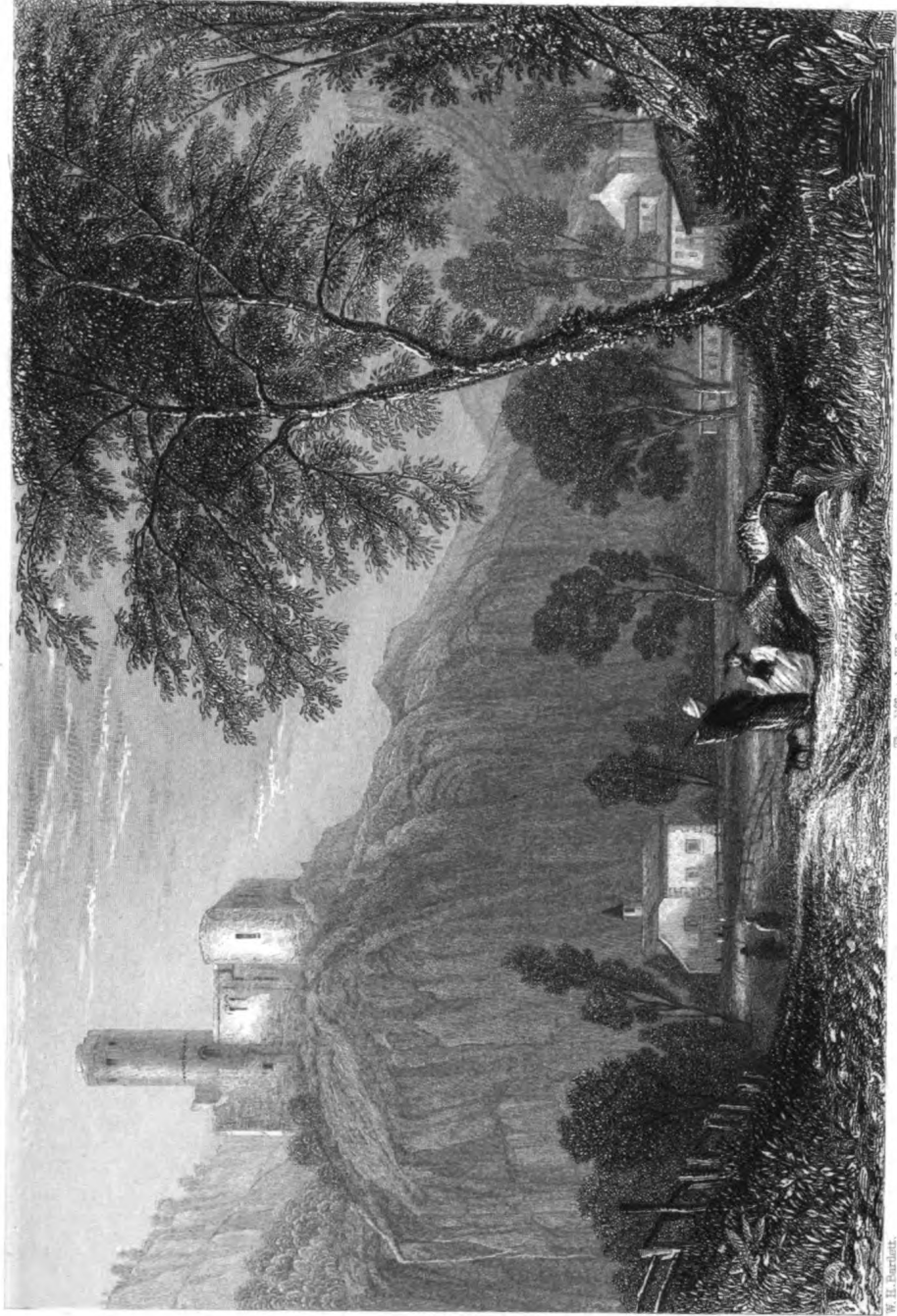

J. T. Williams.

LA FERTE CASTLE, MAINE-ET-LOIRE.

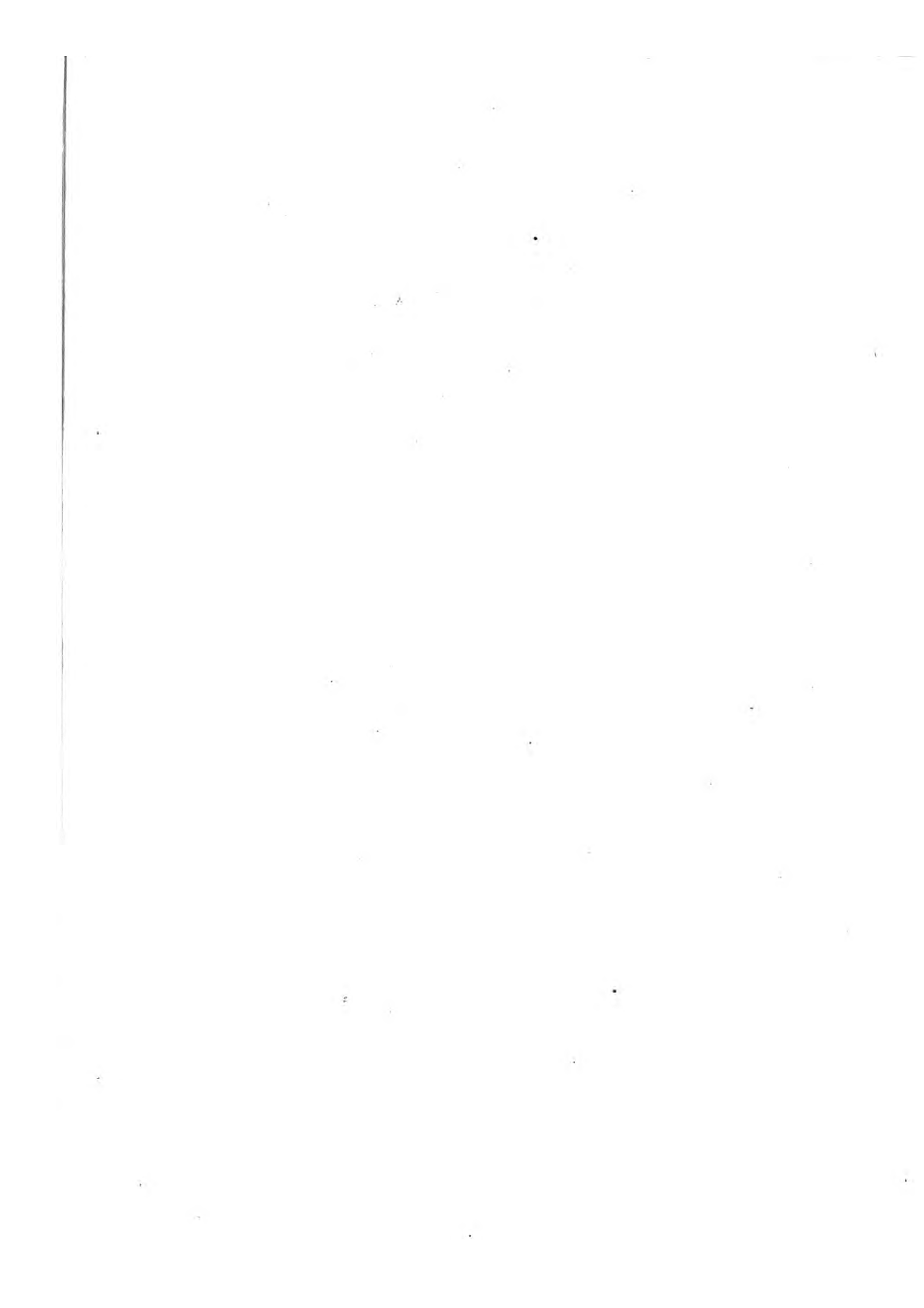

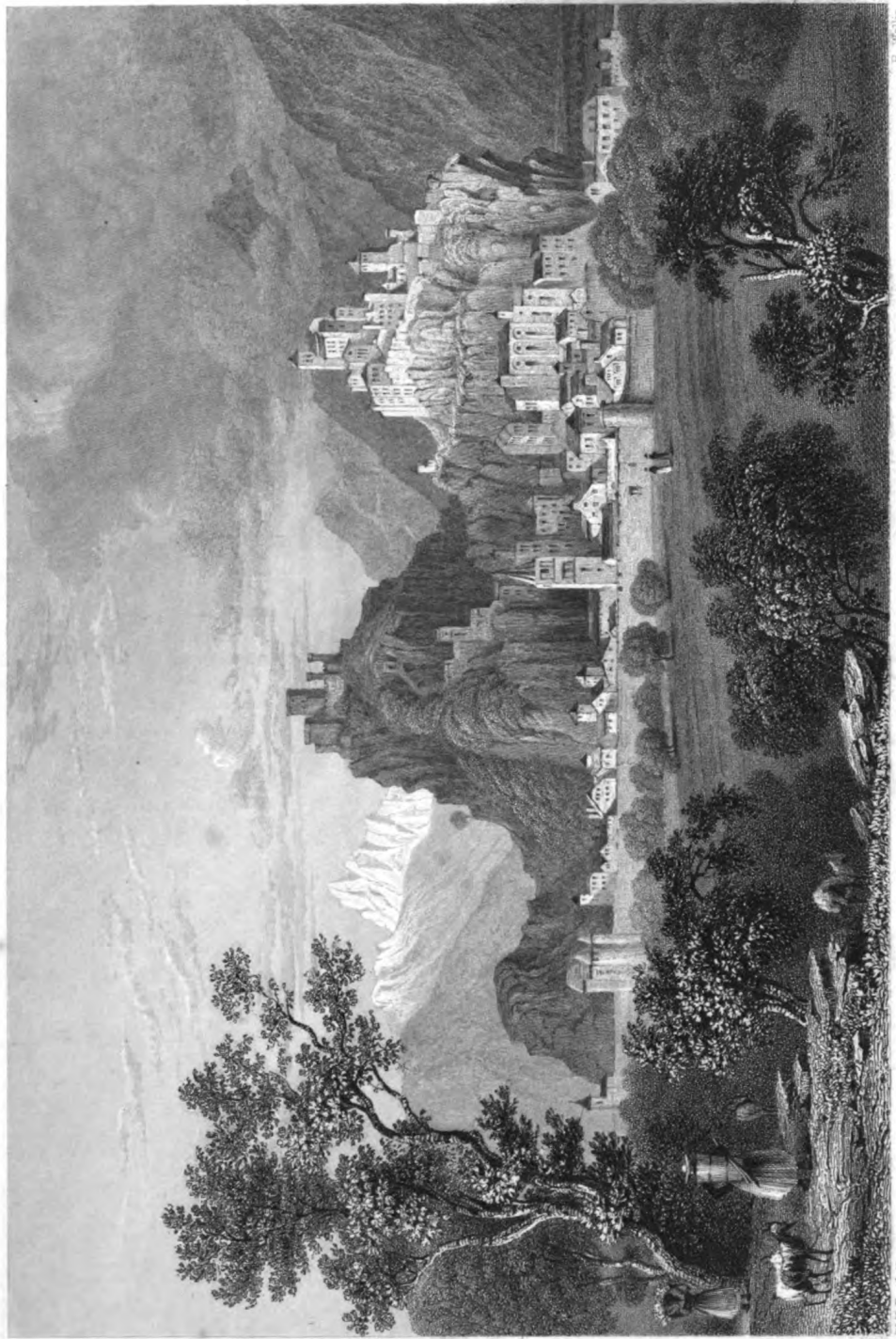

E. Wallis

W. H. Burdett

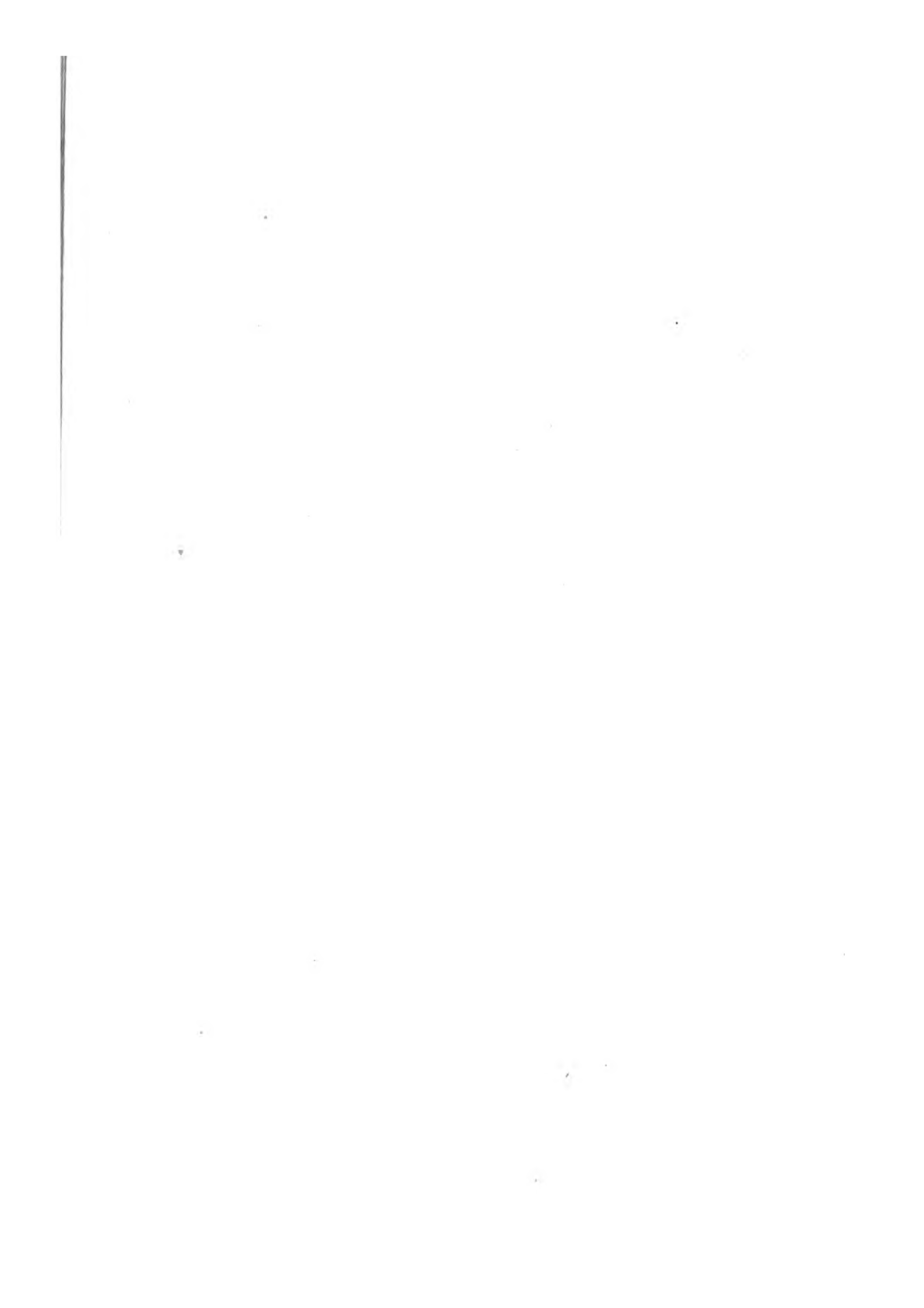

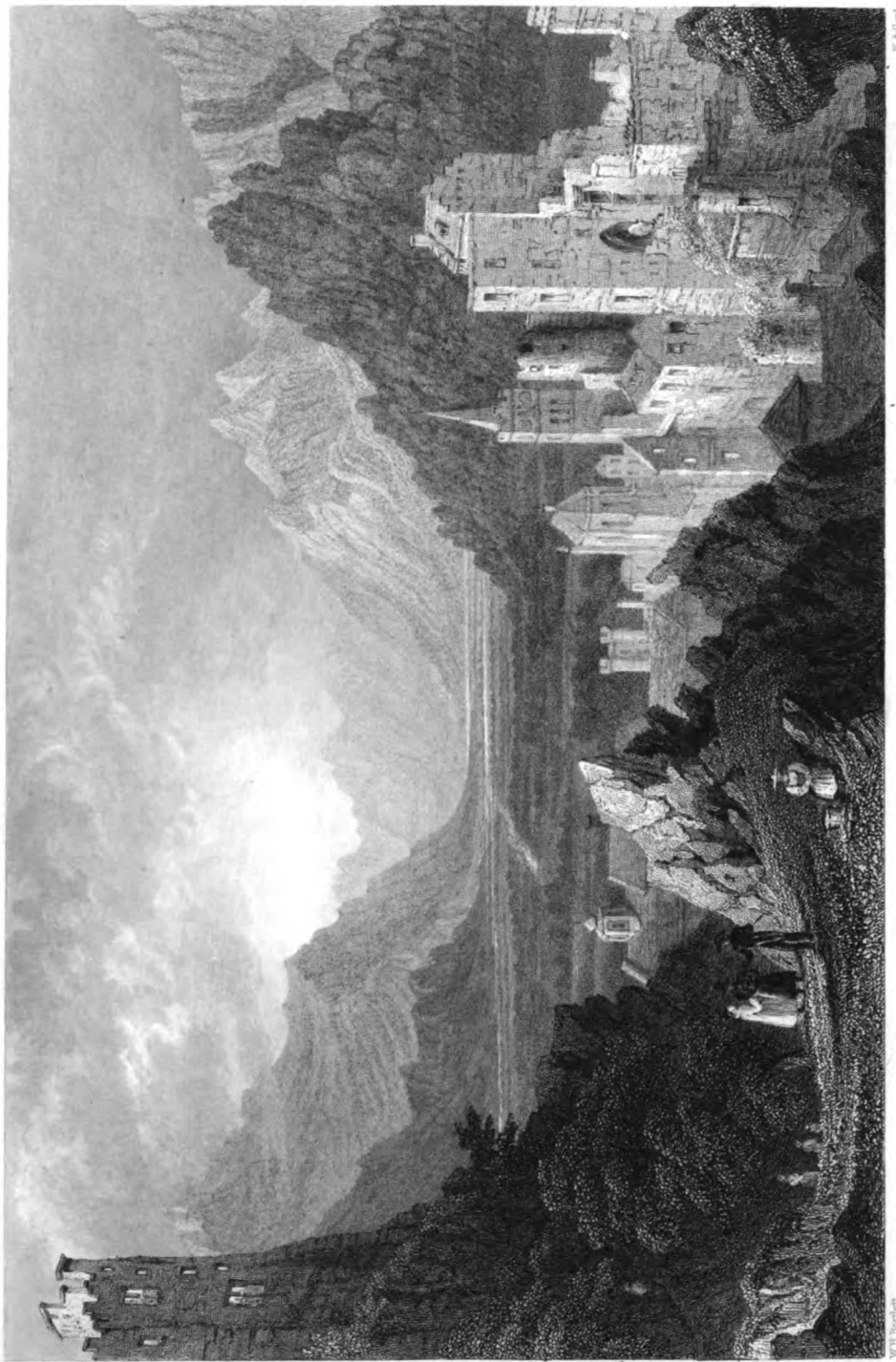

H. Adlard

W. J. Barber

THE VALLEY OF THE GREAT RIVER, CANTON VALAIS, SWITZERLAND.
(Canton Valais)

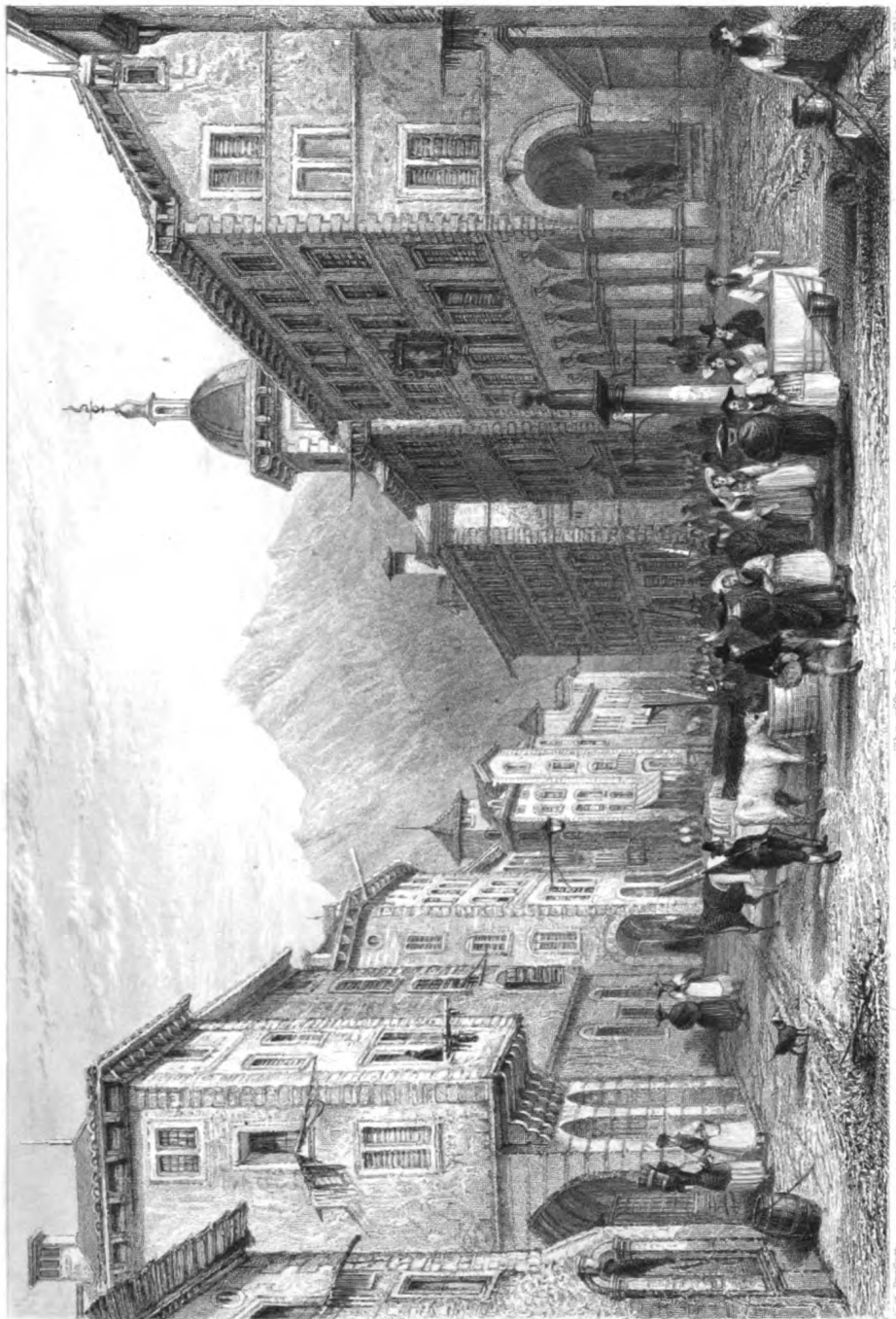

K. WOLFF

The effect by T. Crowick

T. Crowick

STREET IN CONSTANTINOPLE

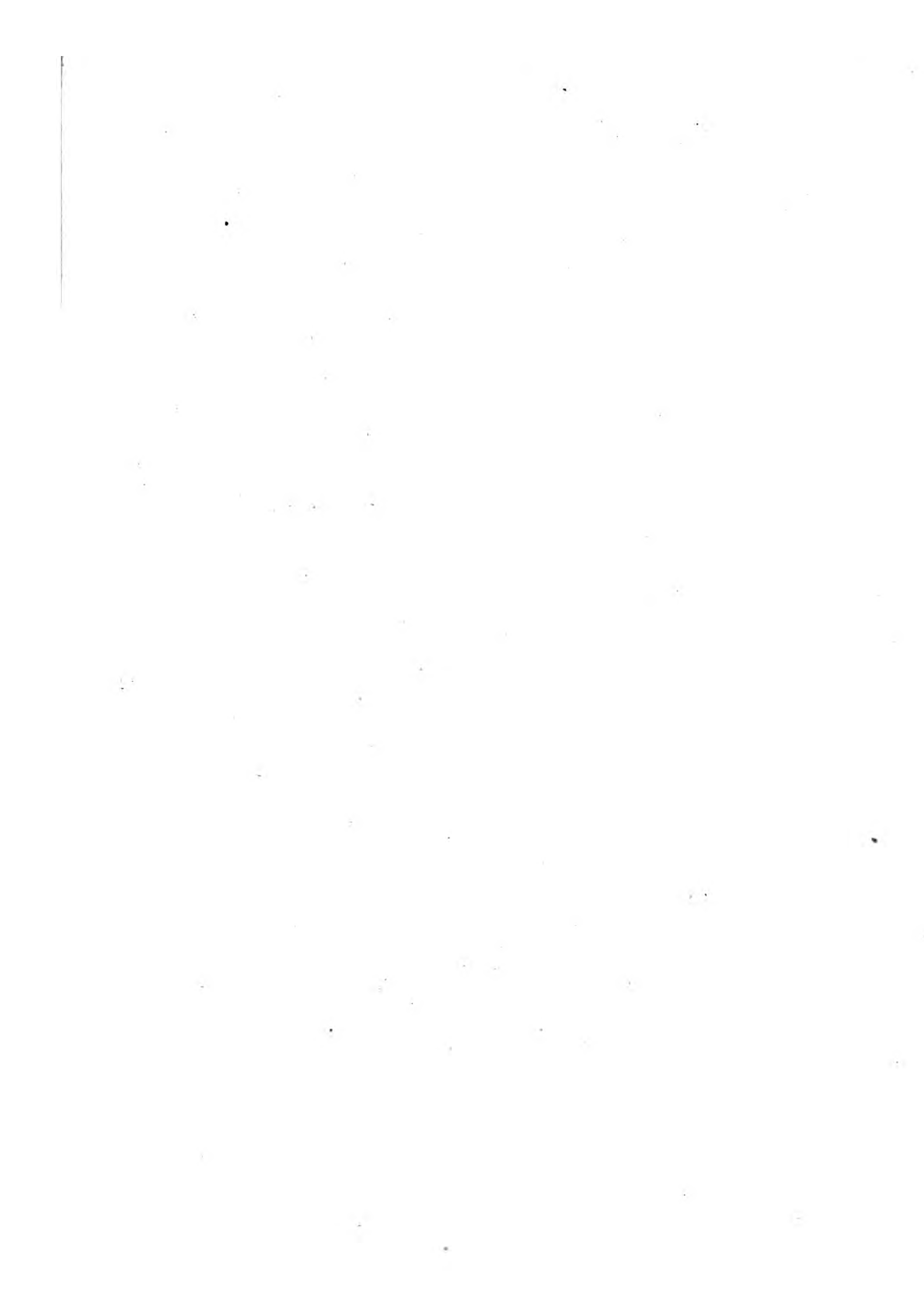

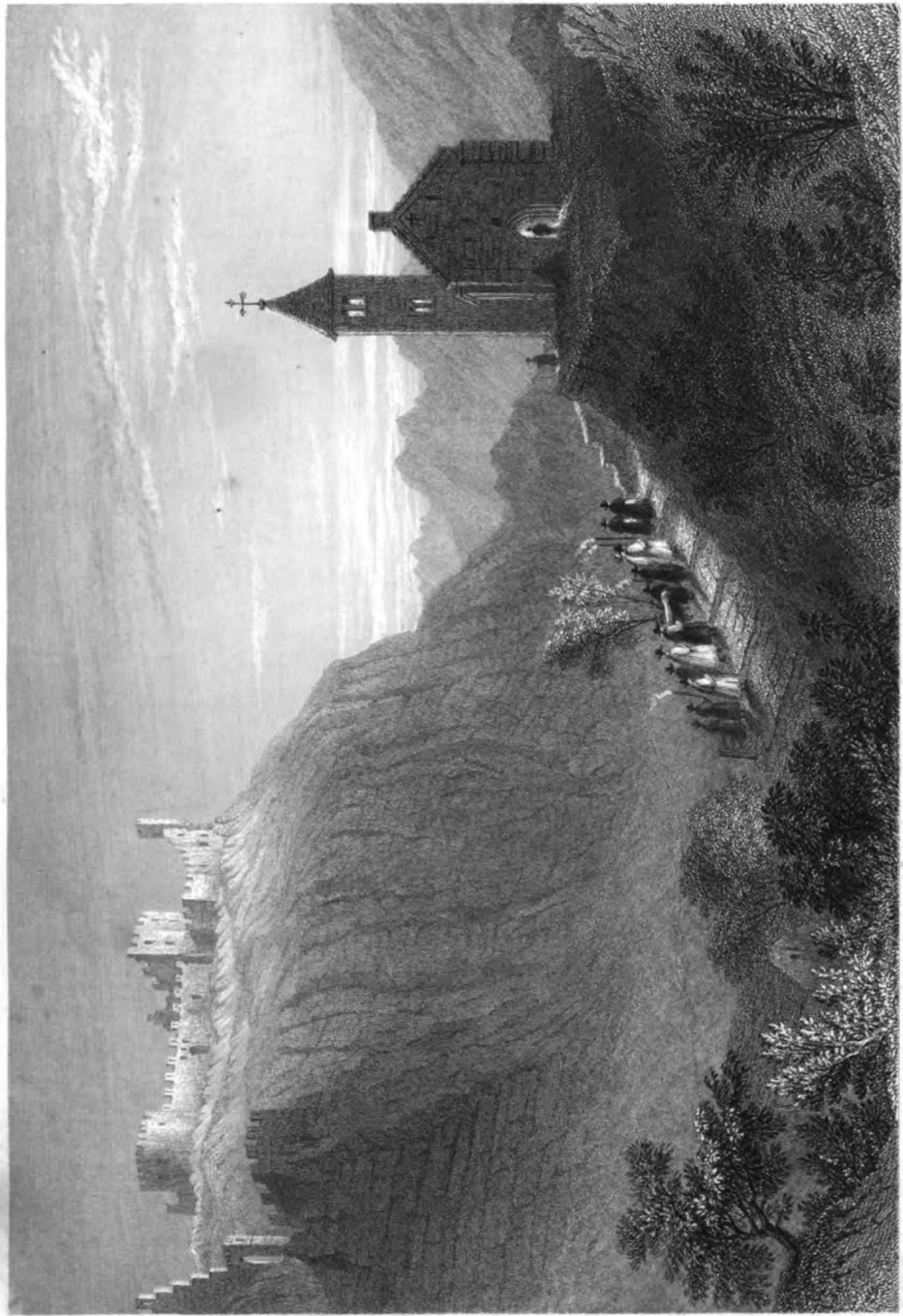

S. Fisher

THE GREAT WALL OF CHINA

W. H. Bartlett

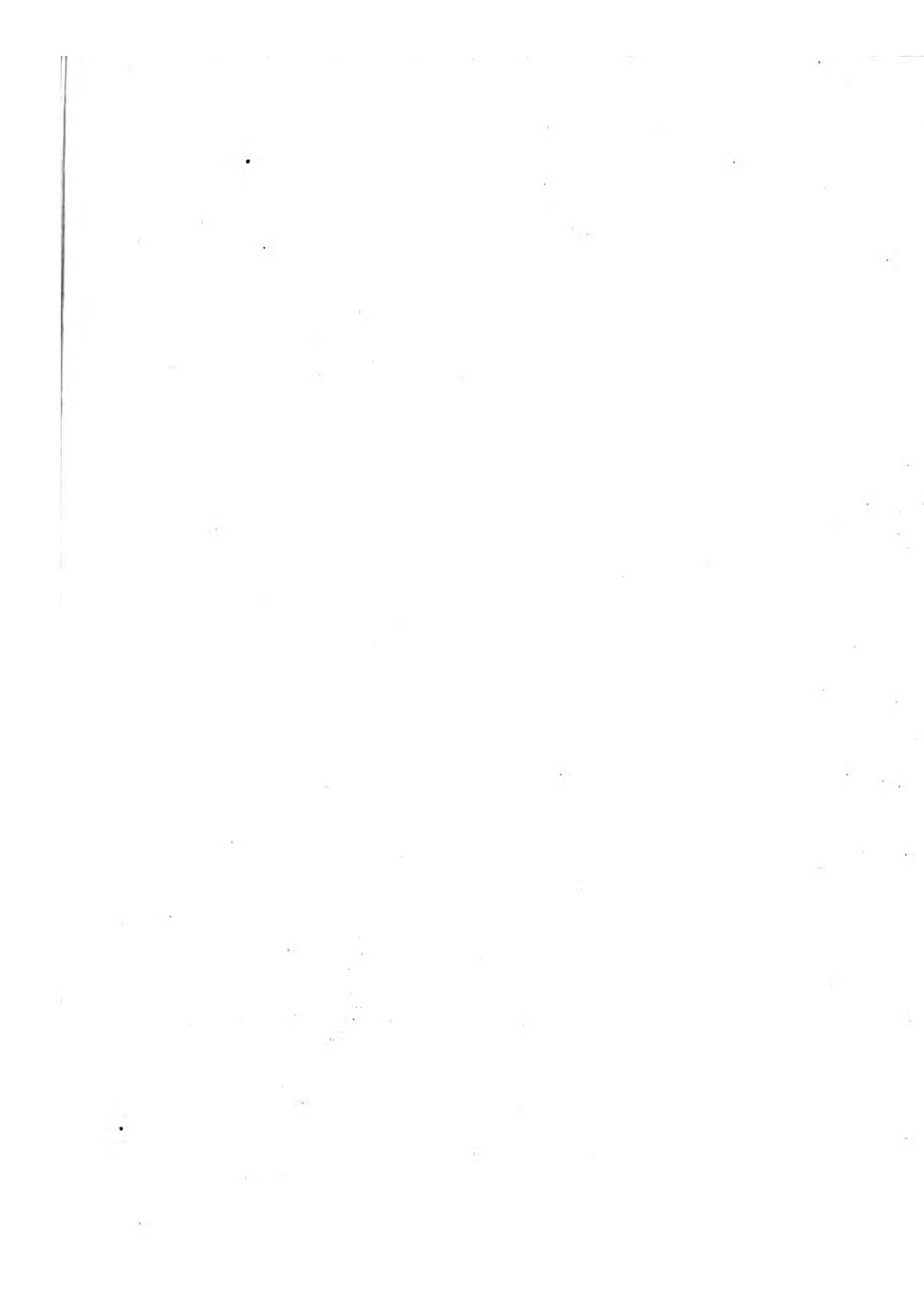



W. Dyball.

The Effect by J. C. G. G. G.

W. H. B. B.

THE EFFECT BY J. C. G. G. G.

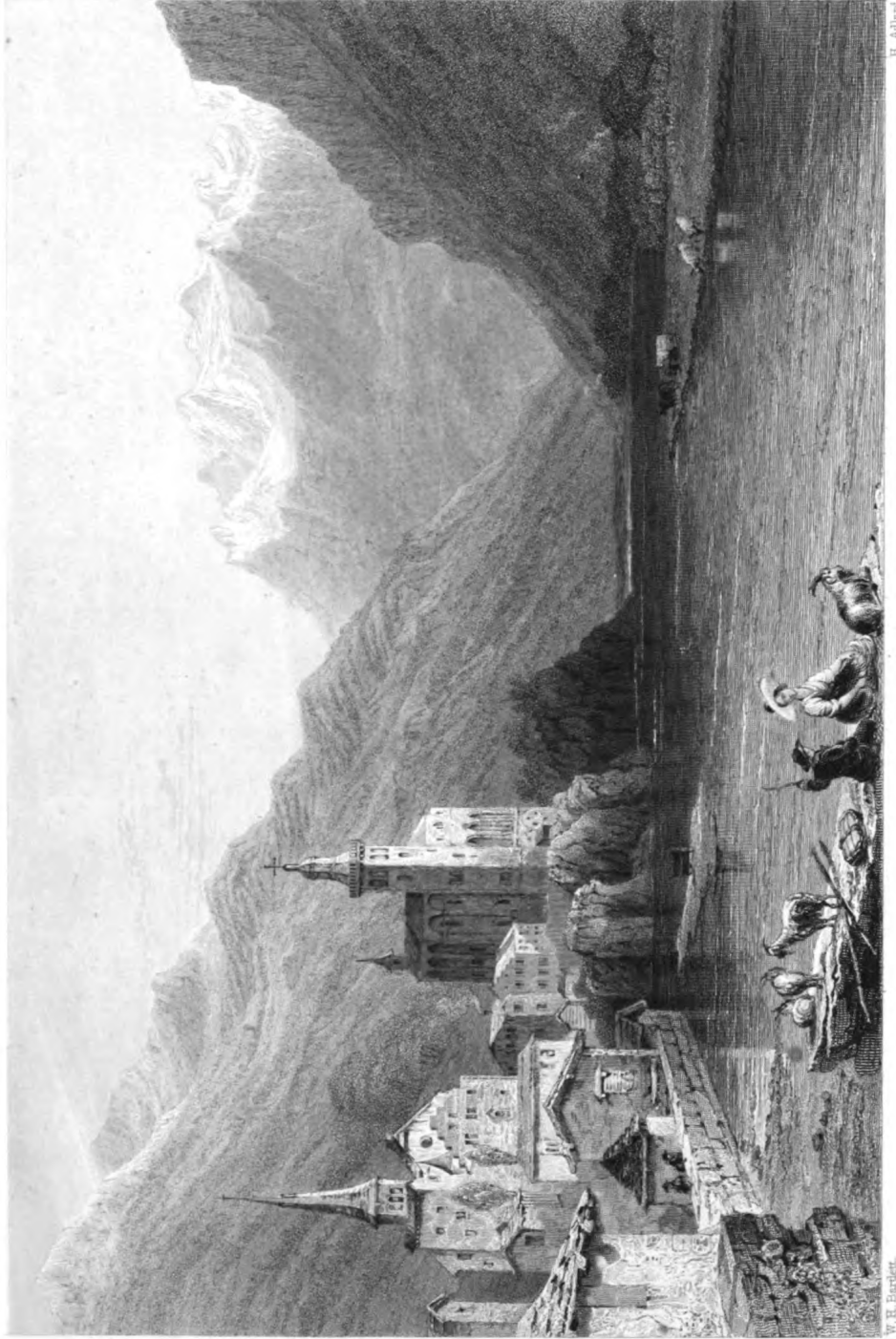

H. Adlard.

W. R. Barrett.

WILHELM VON HUMBOLDT'S REISEN.

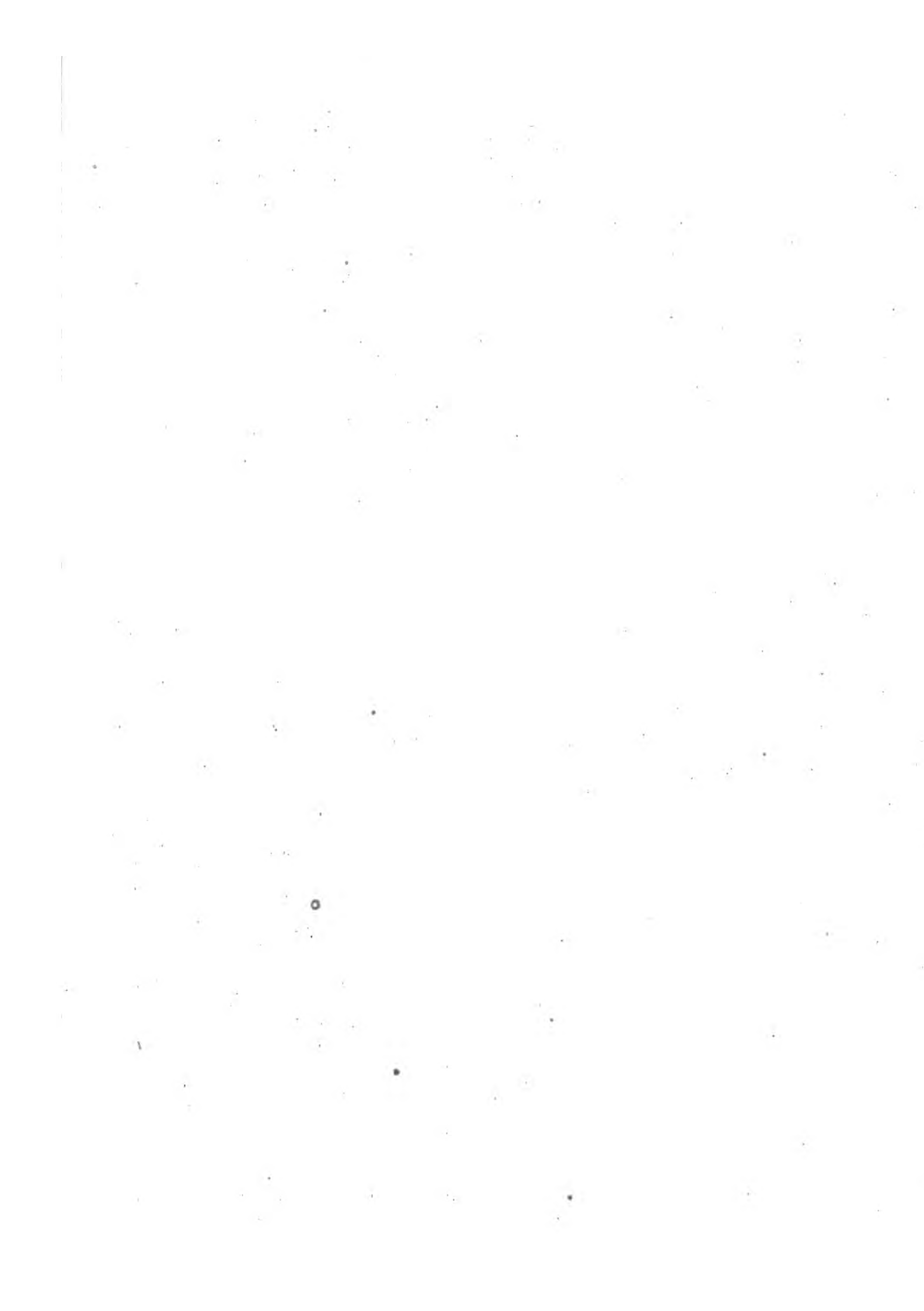



H. Richard.

W. H. Burden.

THE MOUNTAIN RANGE OF THE ANDIENS

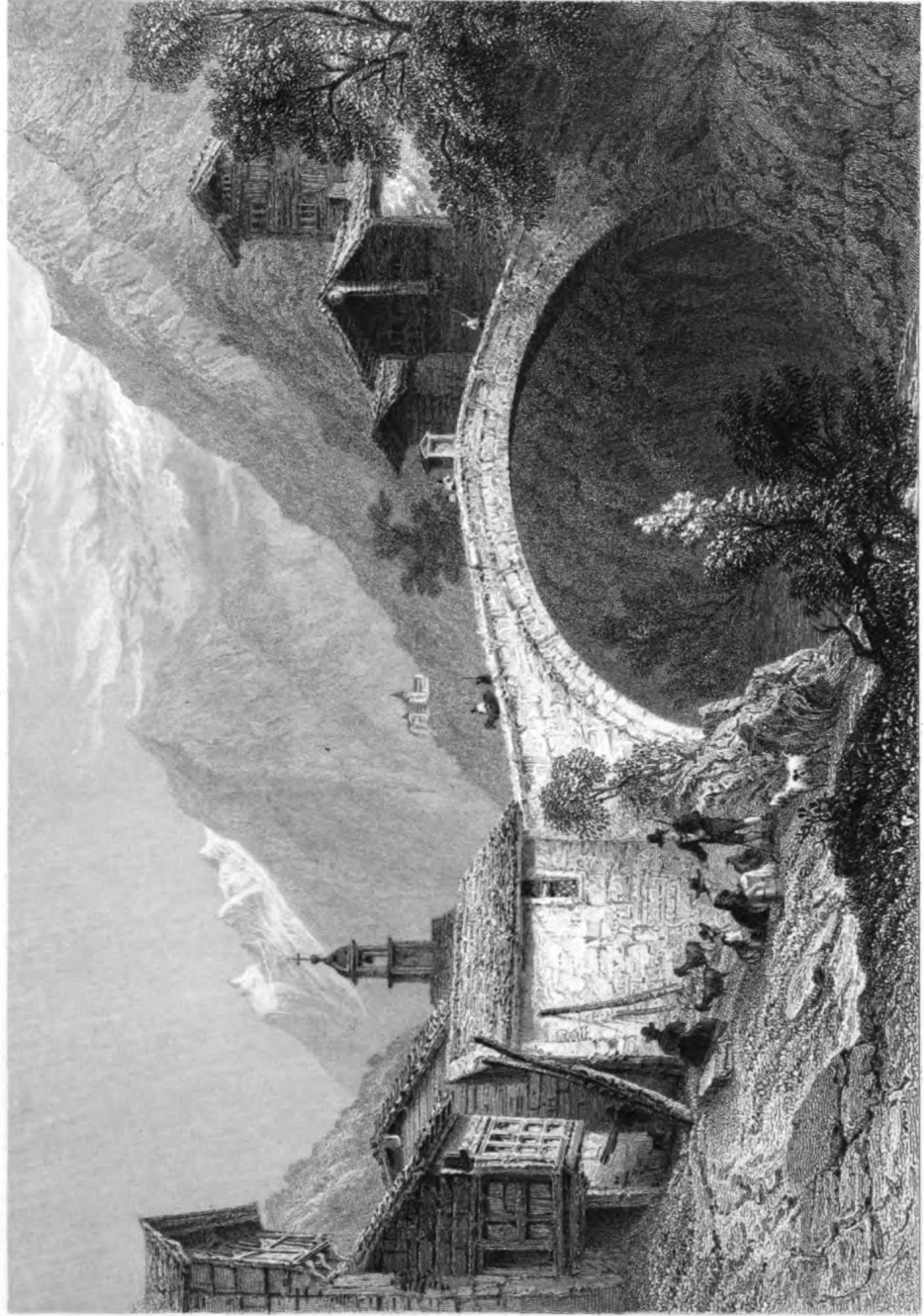

R. Wallis

W. H. Bartlett

THE GREAT WALL OF THE MOUNTAINS



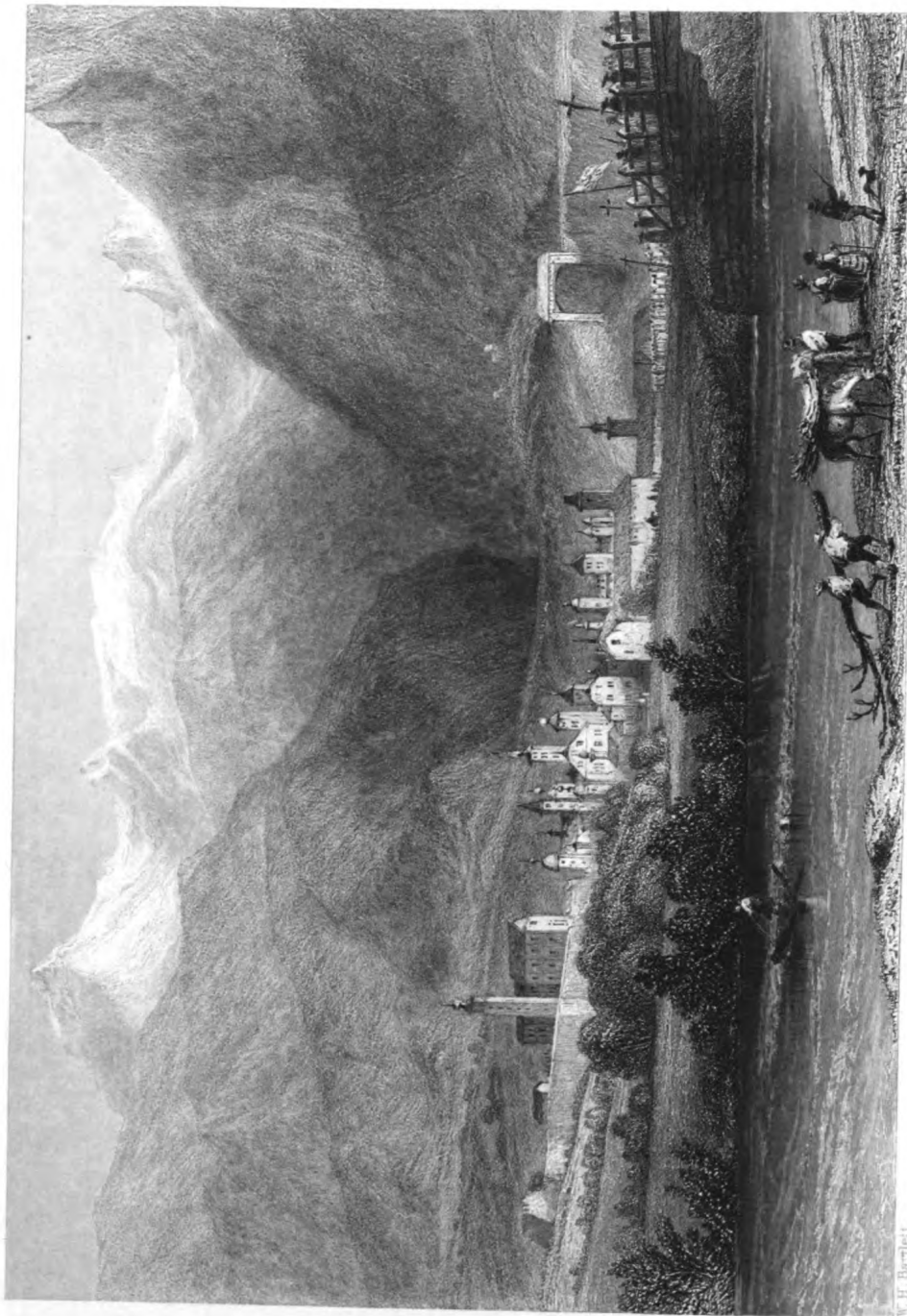

H. Griffiths

W. H. Bartlett





E. Bayham

W. H. Barrett



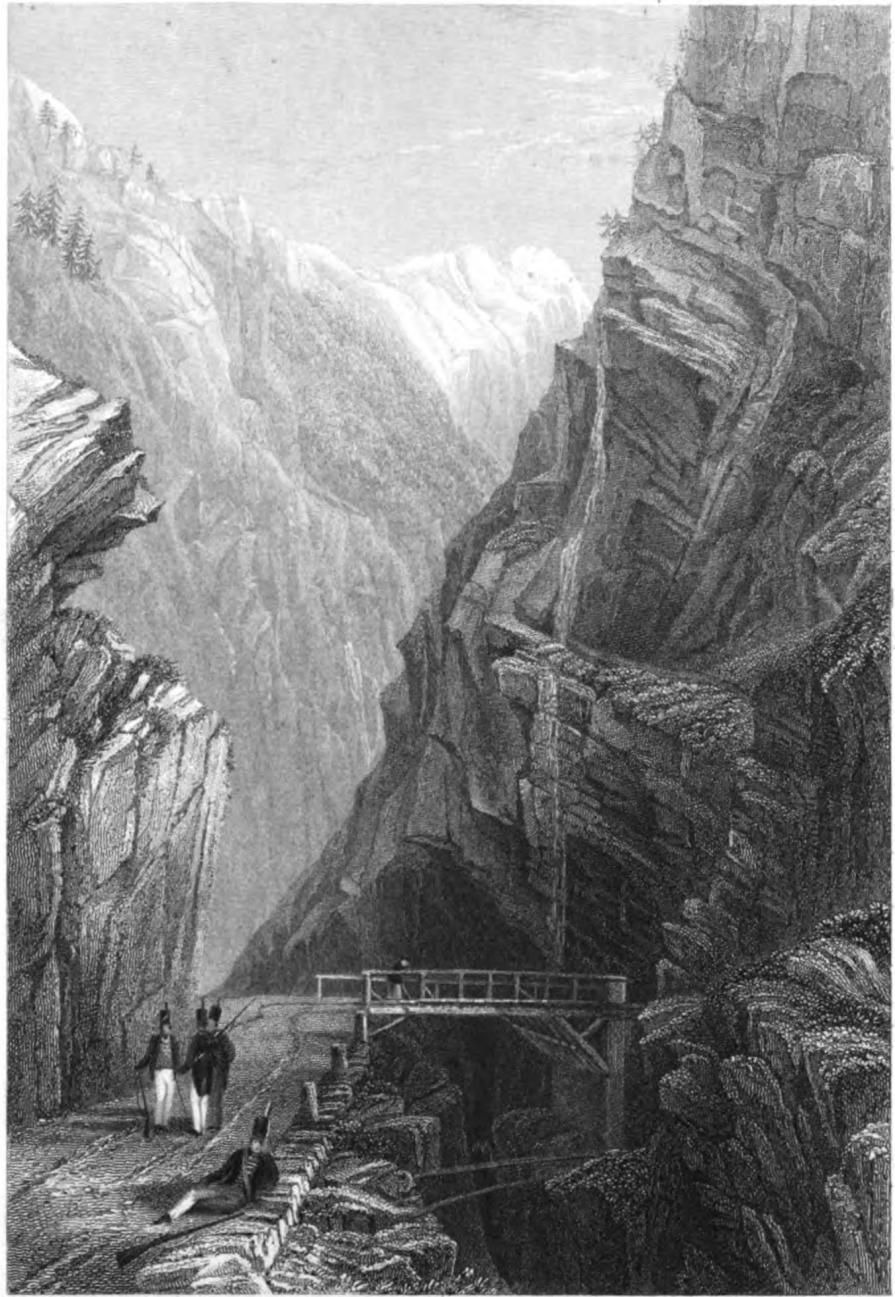

W. H. Bartlett

The Effect by T. Coxswick

H. Jordan

THE EFFECT BY T. COXSWICK

1847

PLATE I.

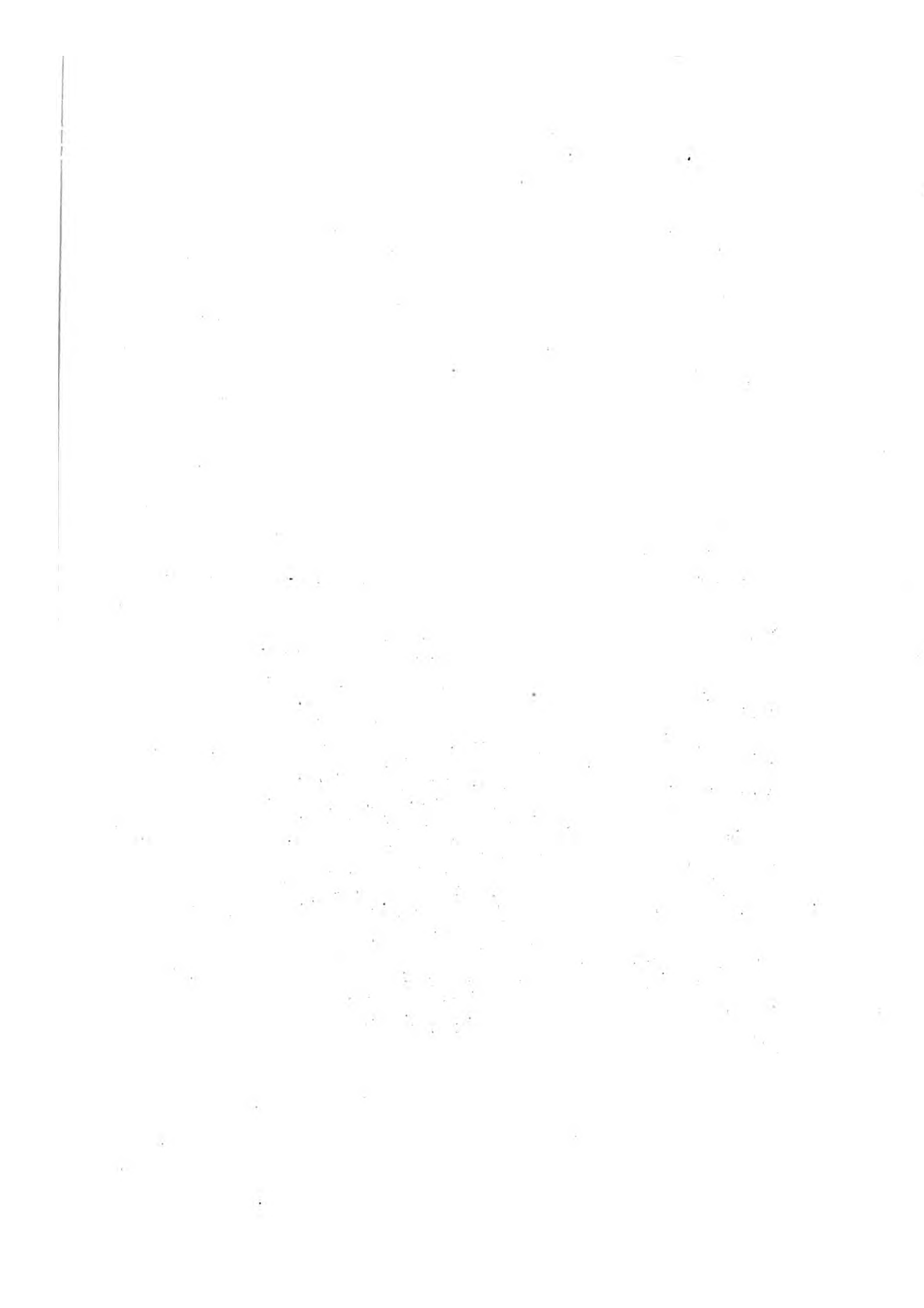

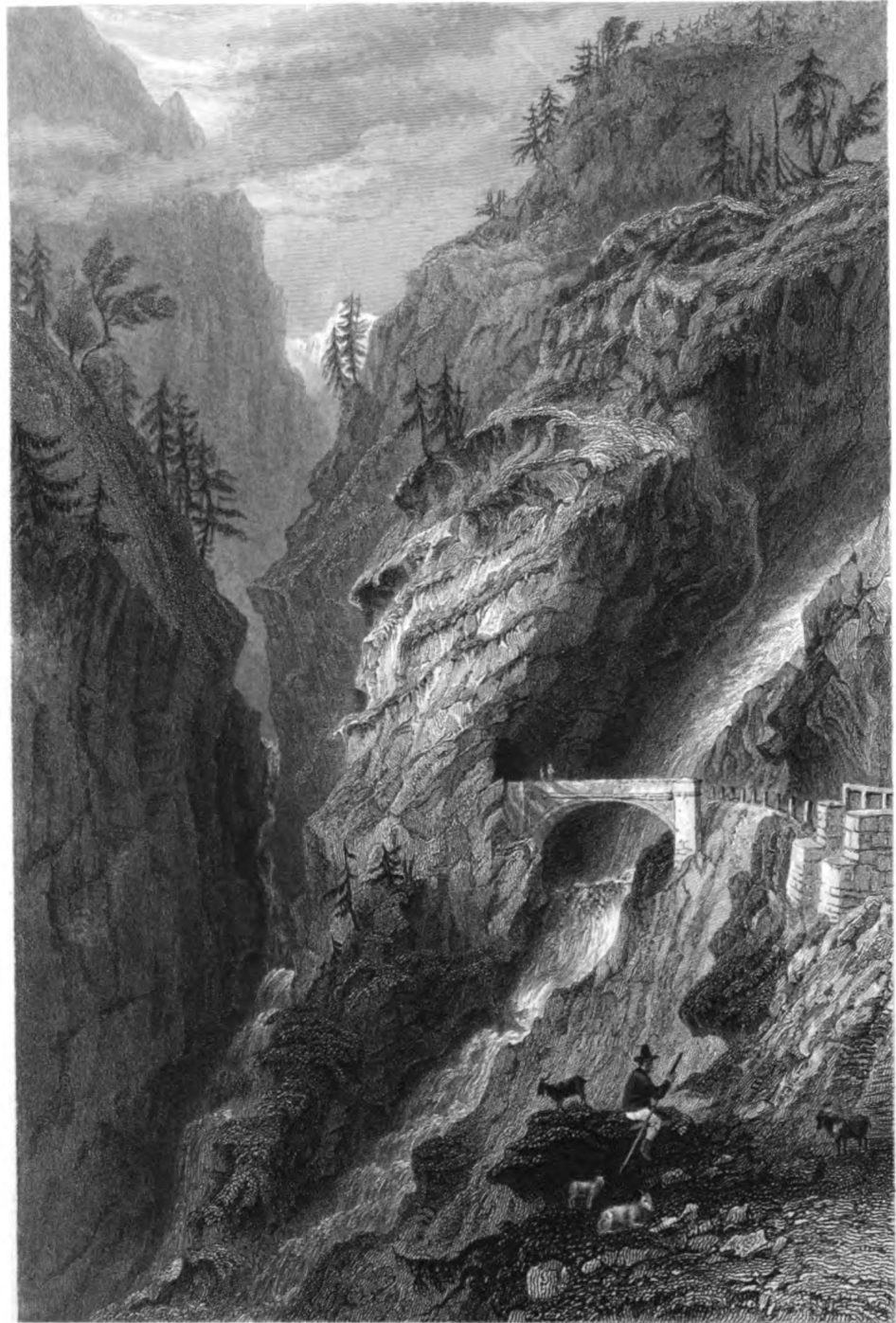

W. H. Bartlett.

E. Benjamin.

THE GREAT CANYON

1871

11/10/11

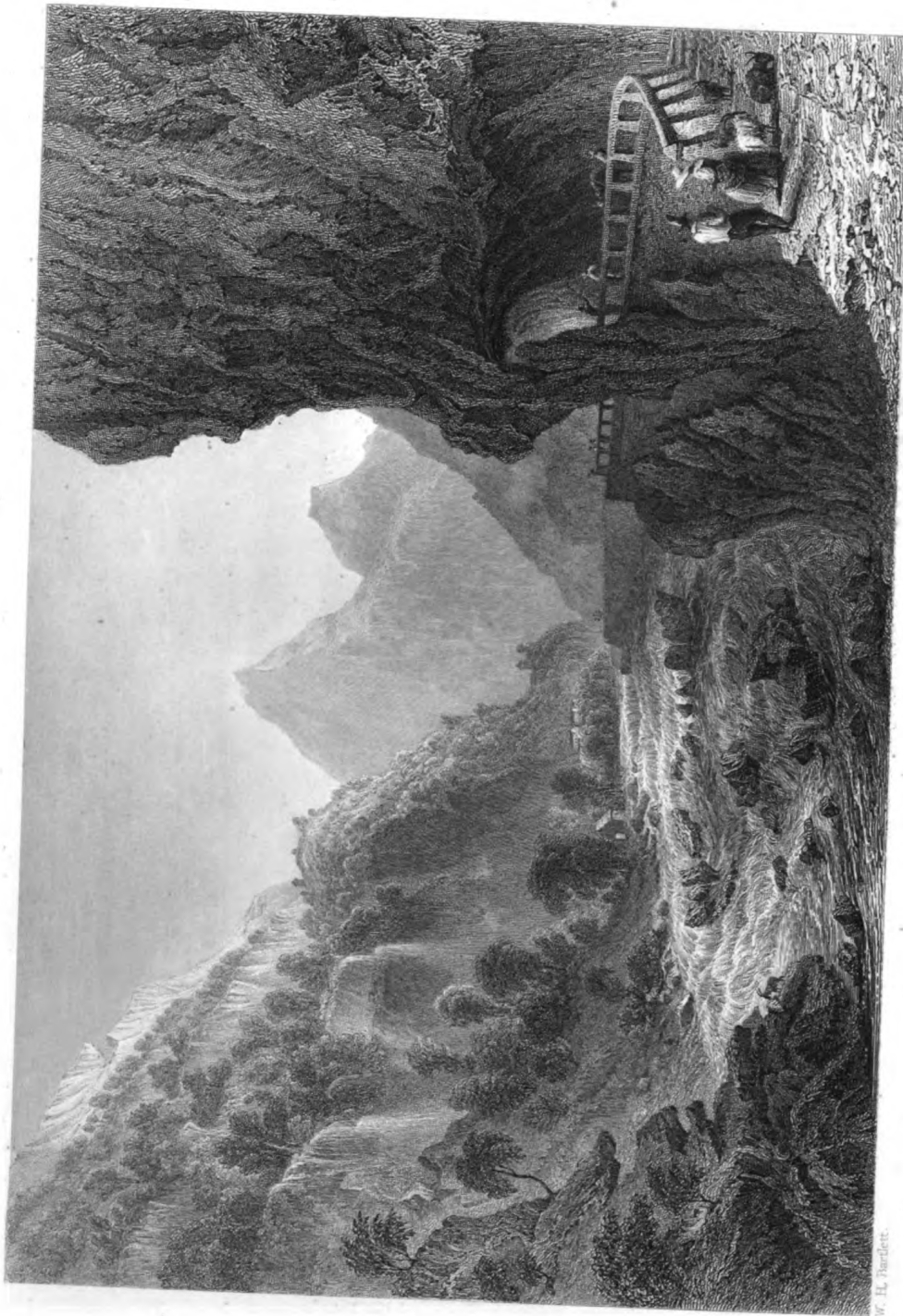

W. H. Barlett.

M. J. Starling.

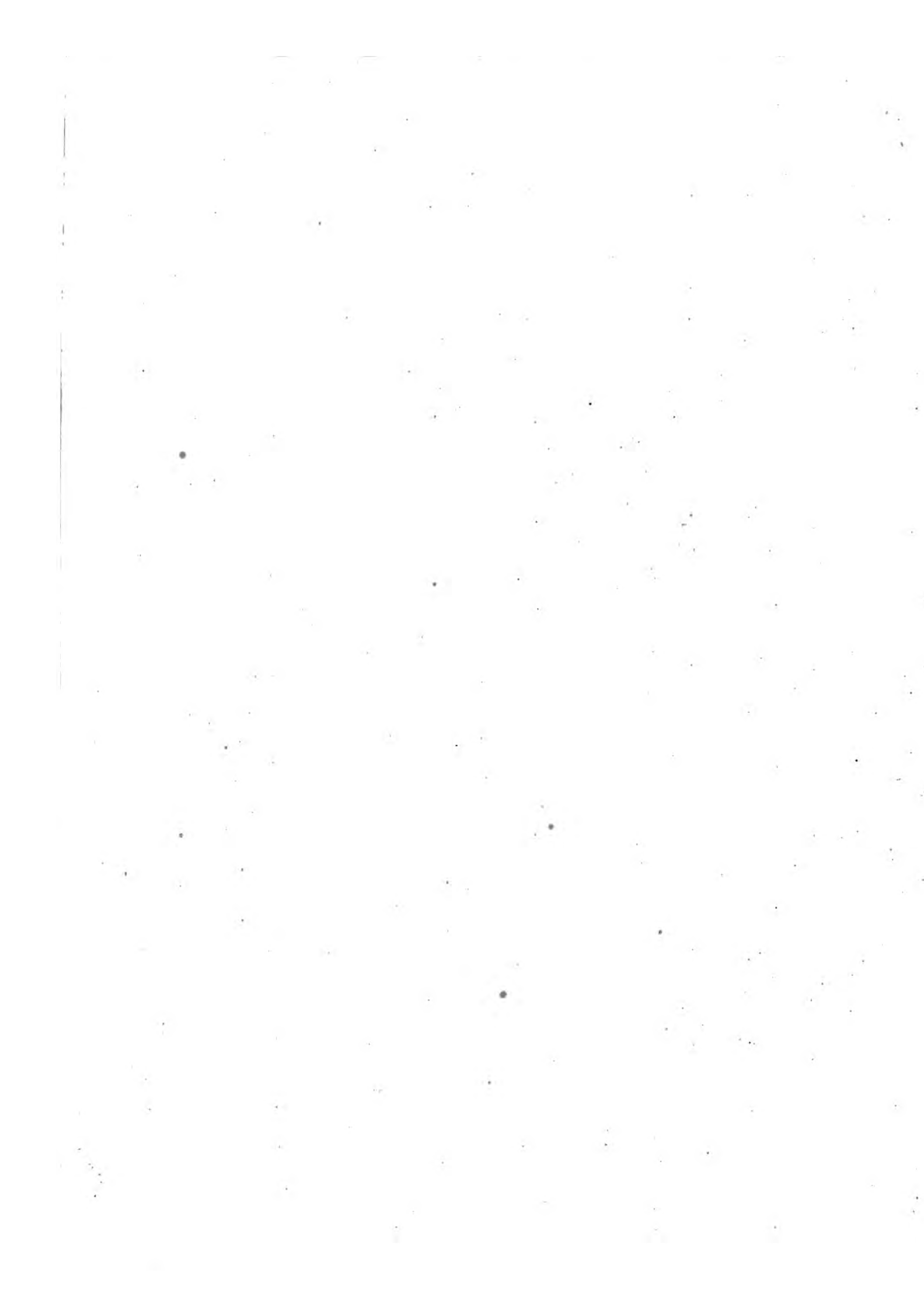

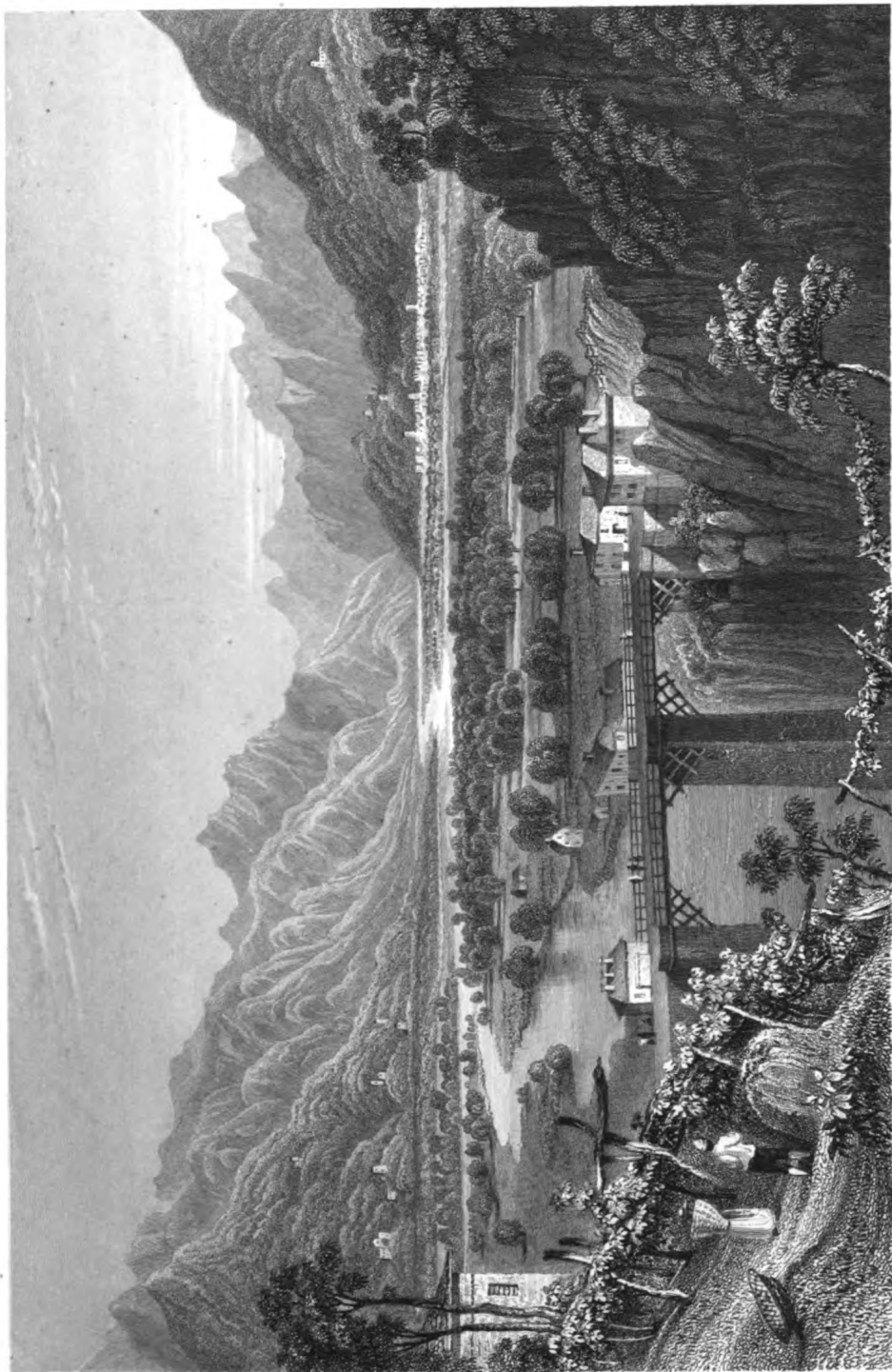

VIEW OF THE MOUNTAINS
FROM THE VILLAGE

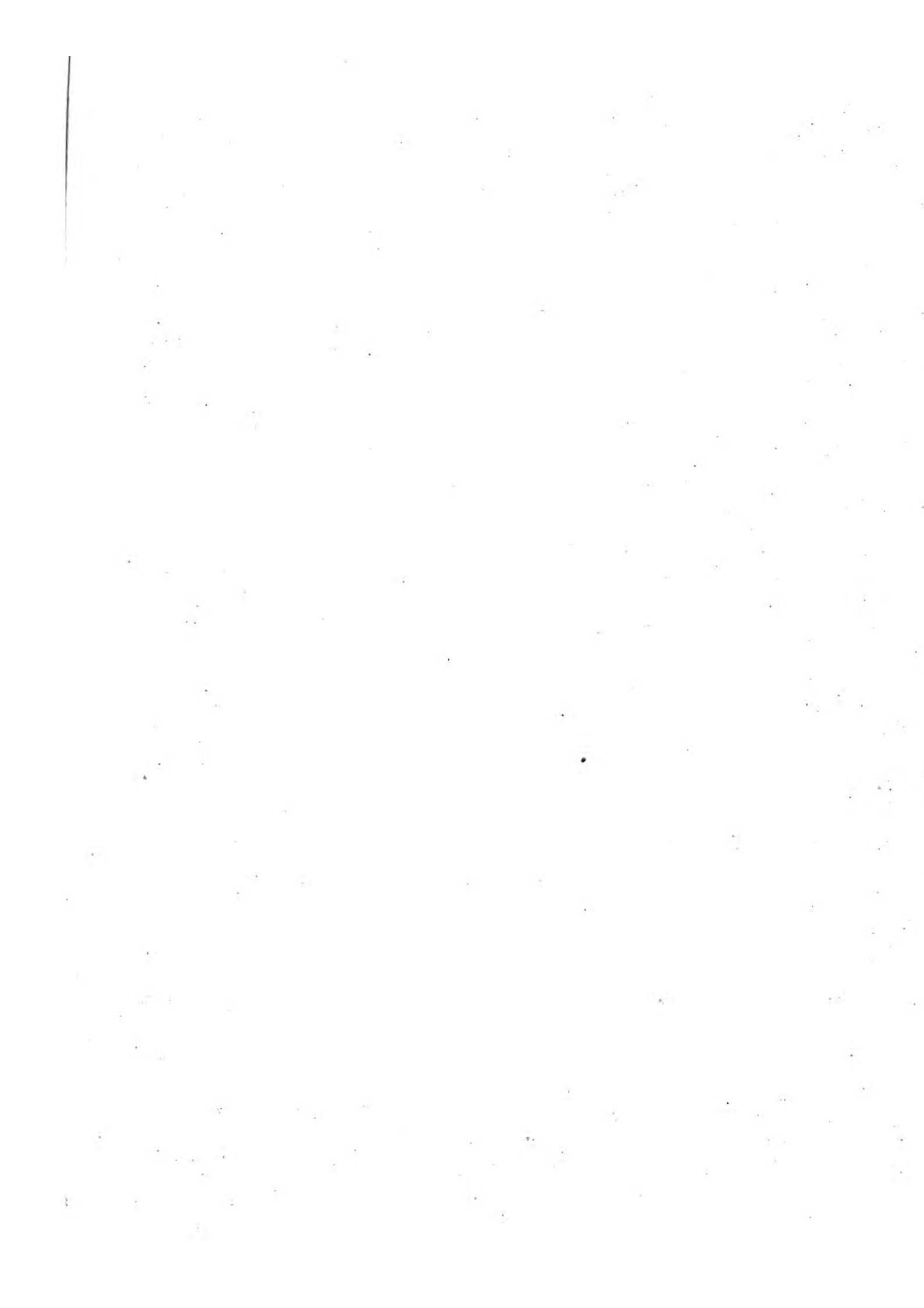

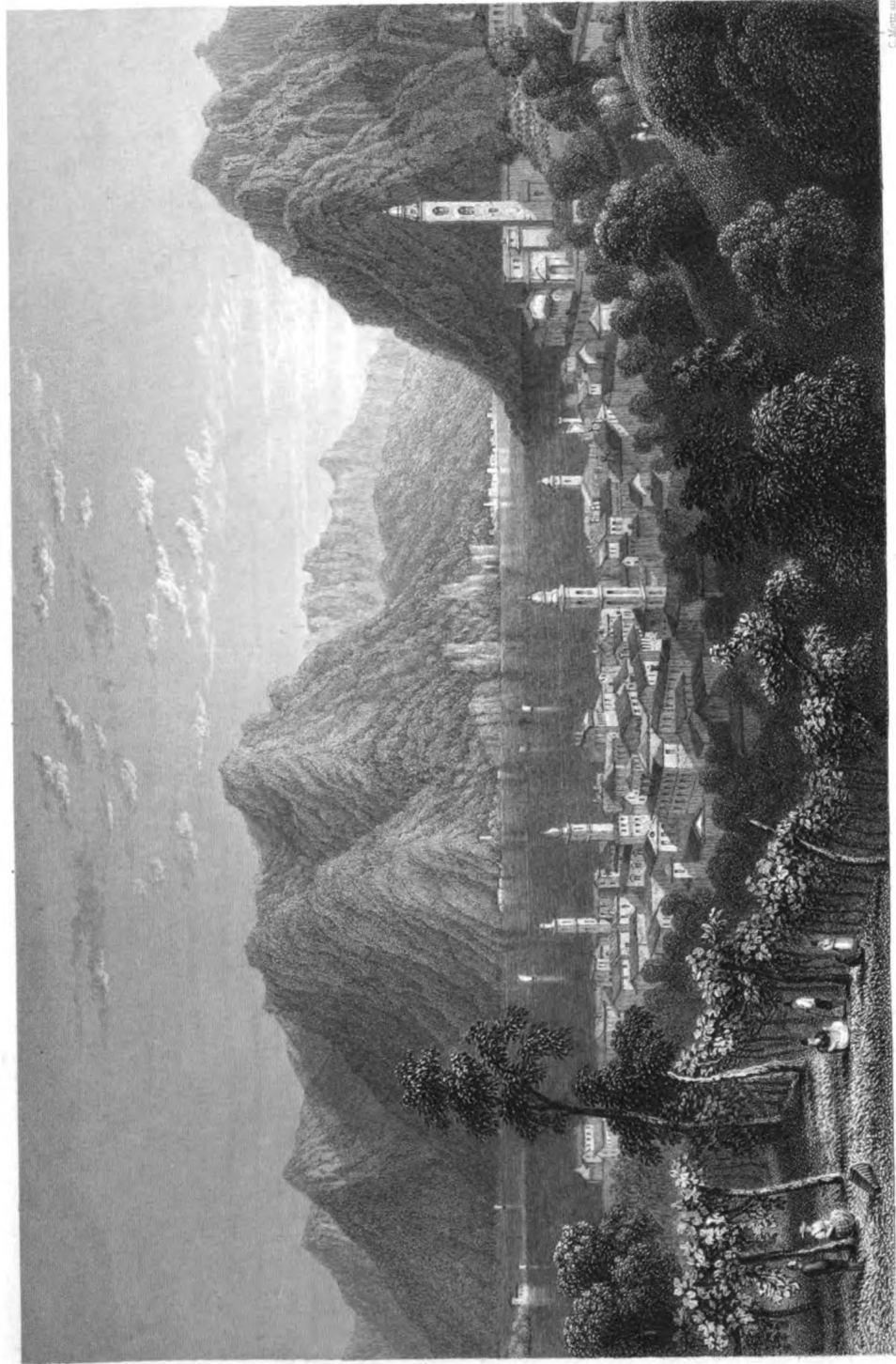

C. Minnie 1848

N. 211. 1848

View of the town of
Cusco, Peru



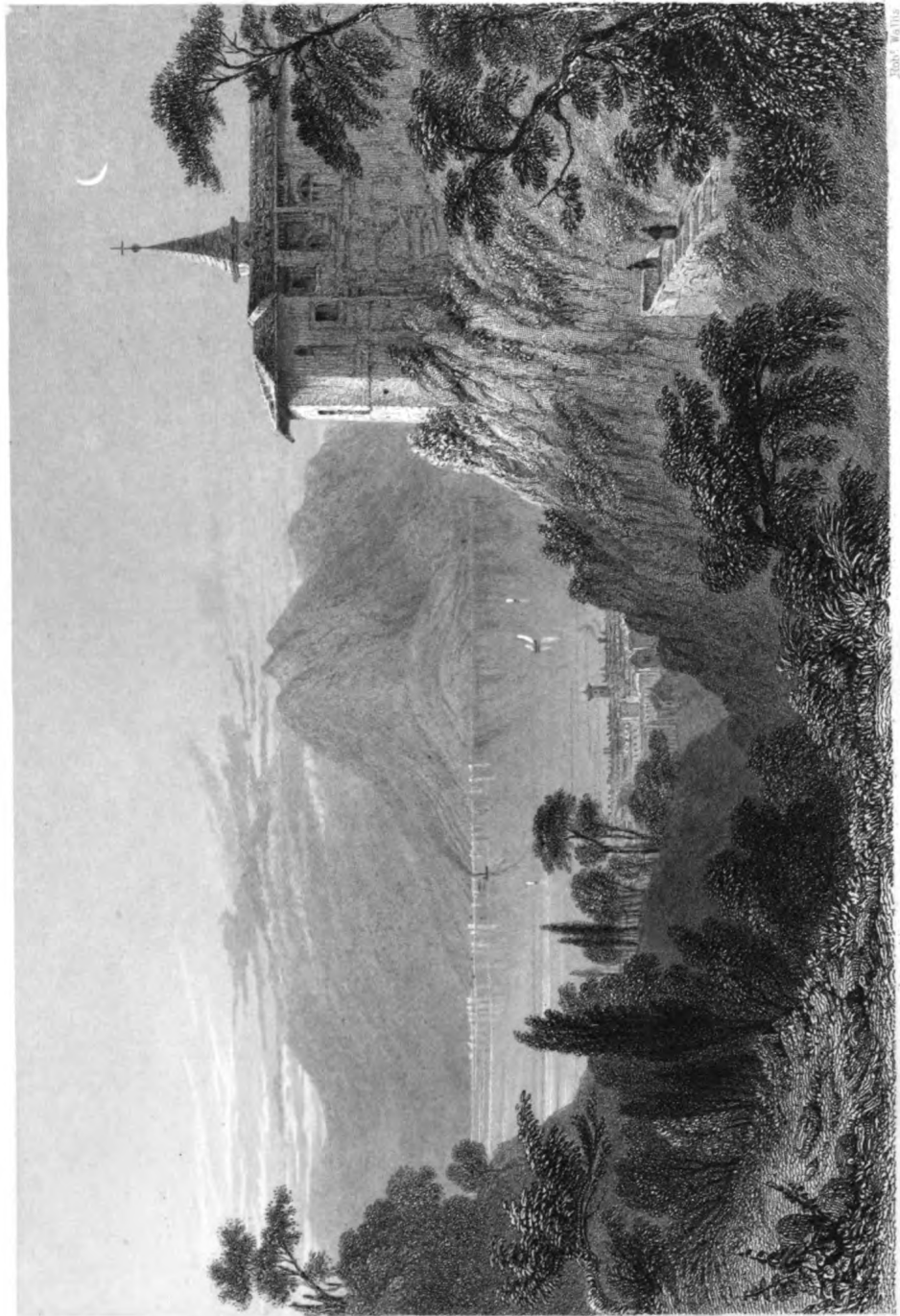

2607. Wallis

A. H. Barrett

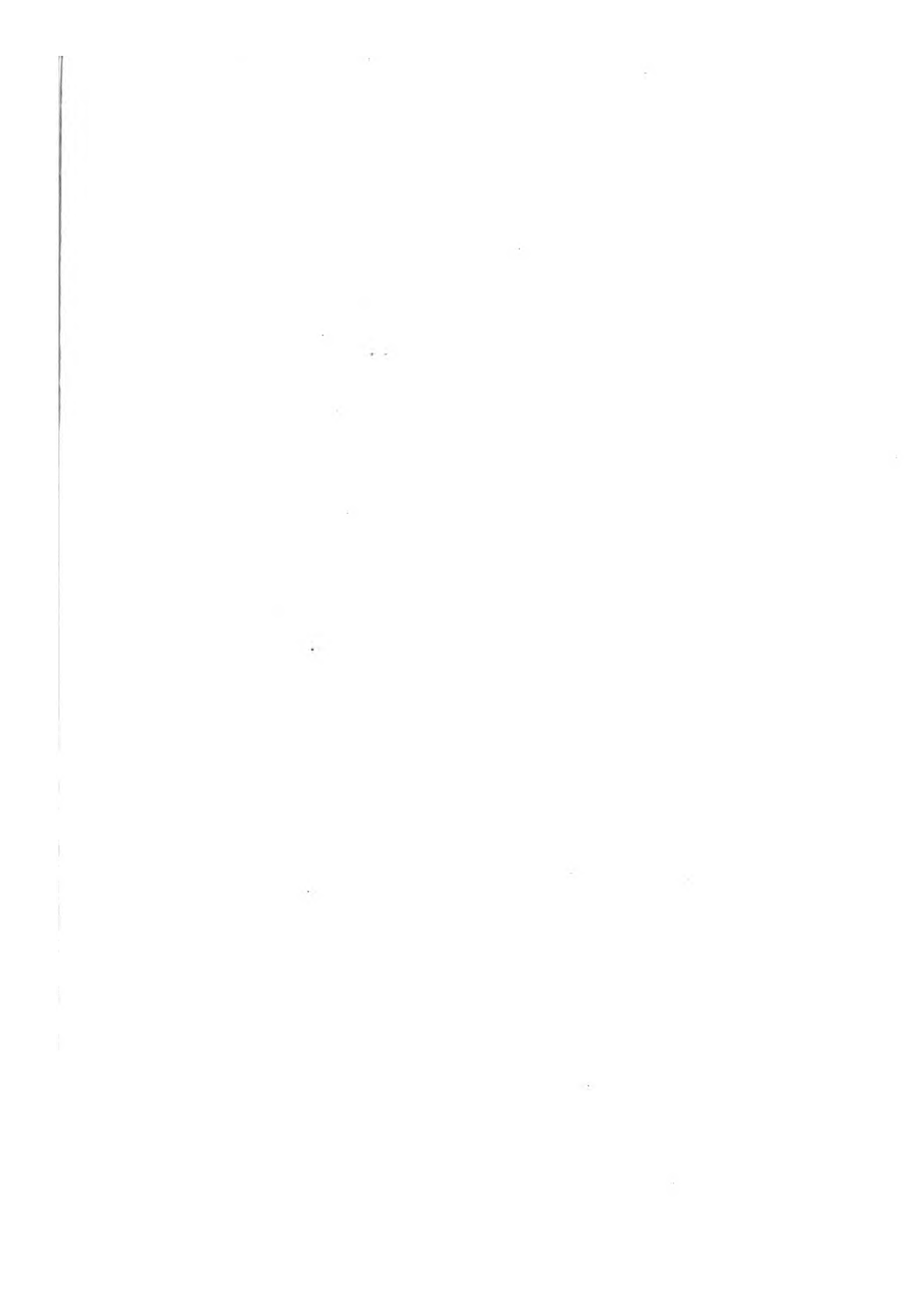

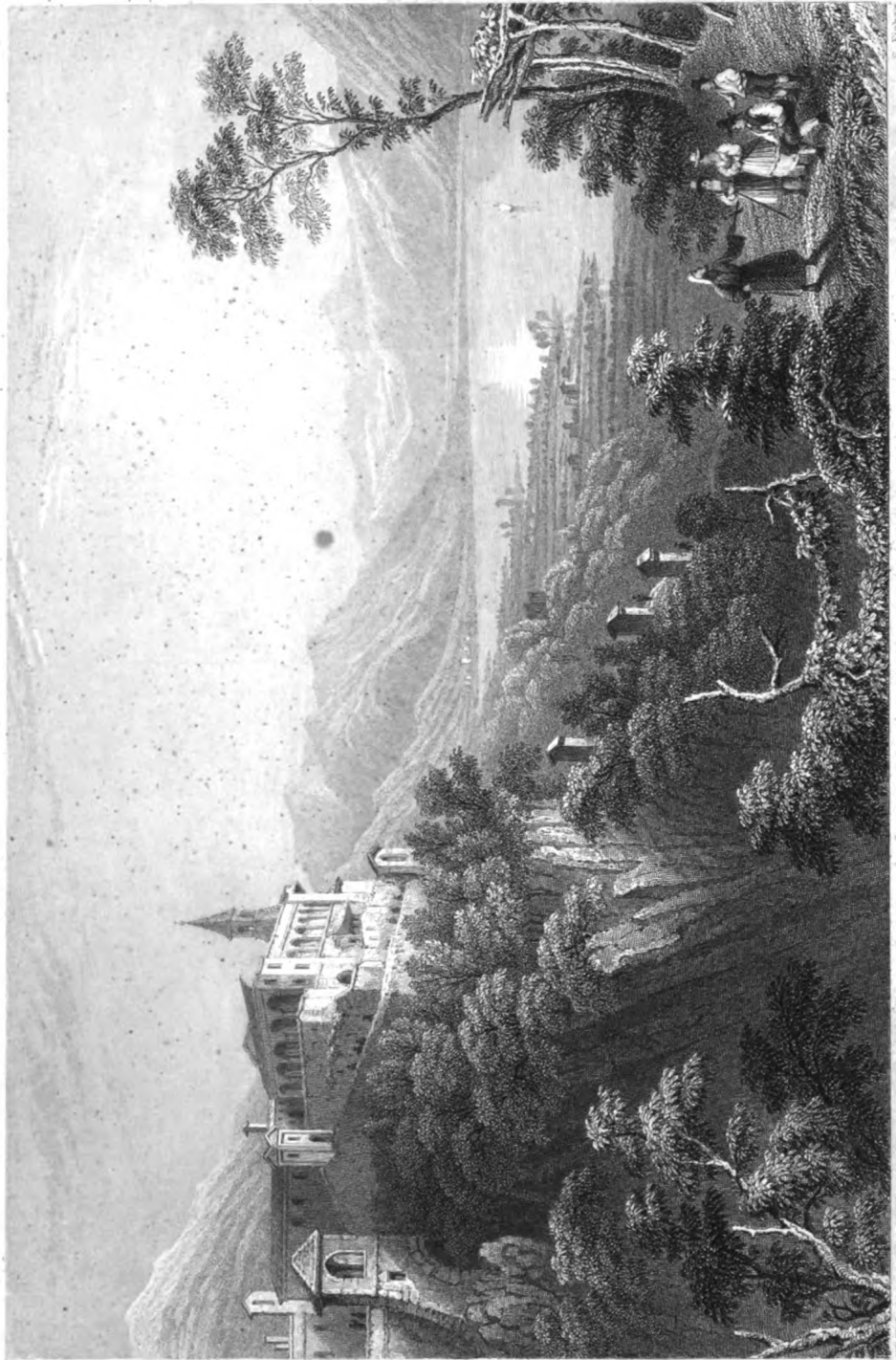

G. Fisher

W. H. Barthelemy

THE CONVENT OF LA MADONNA DEL SASSO - MONTE RASO

Engraving by Fisher

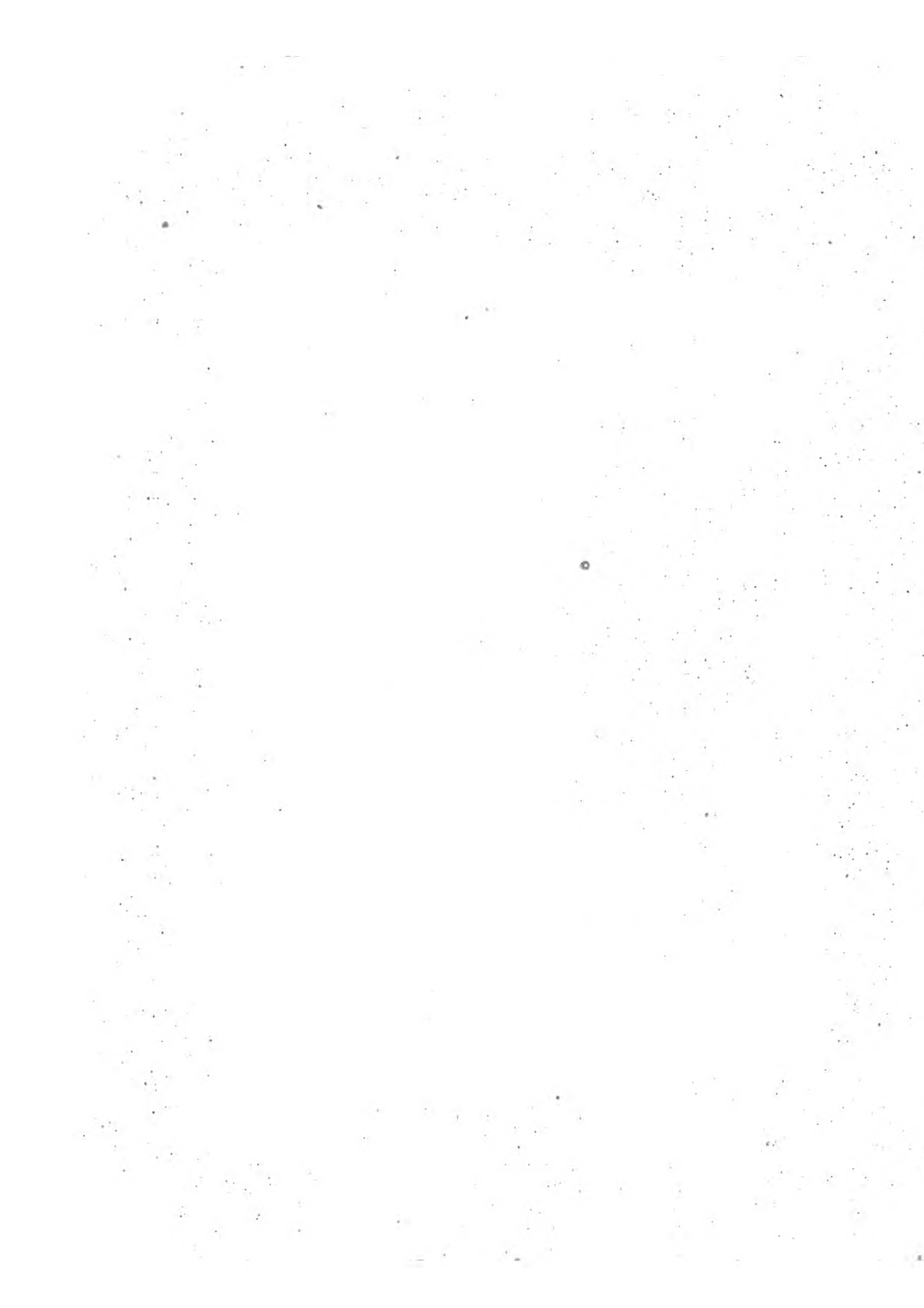

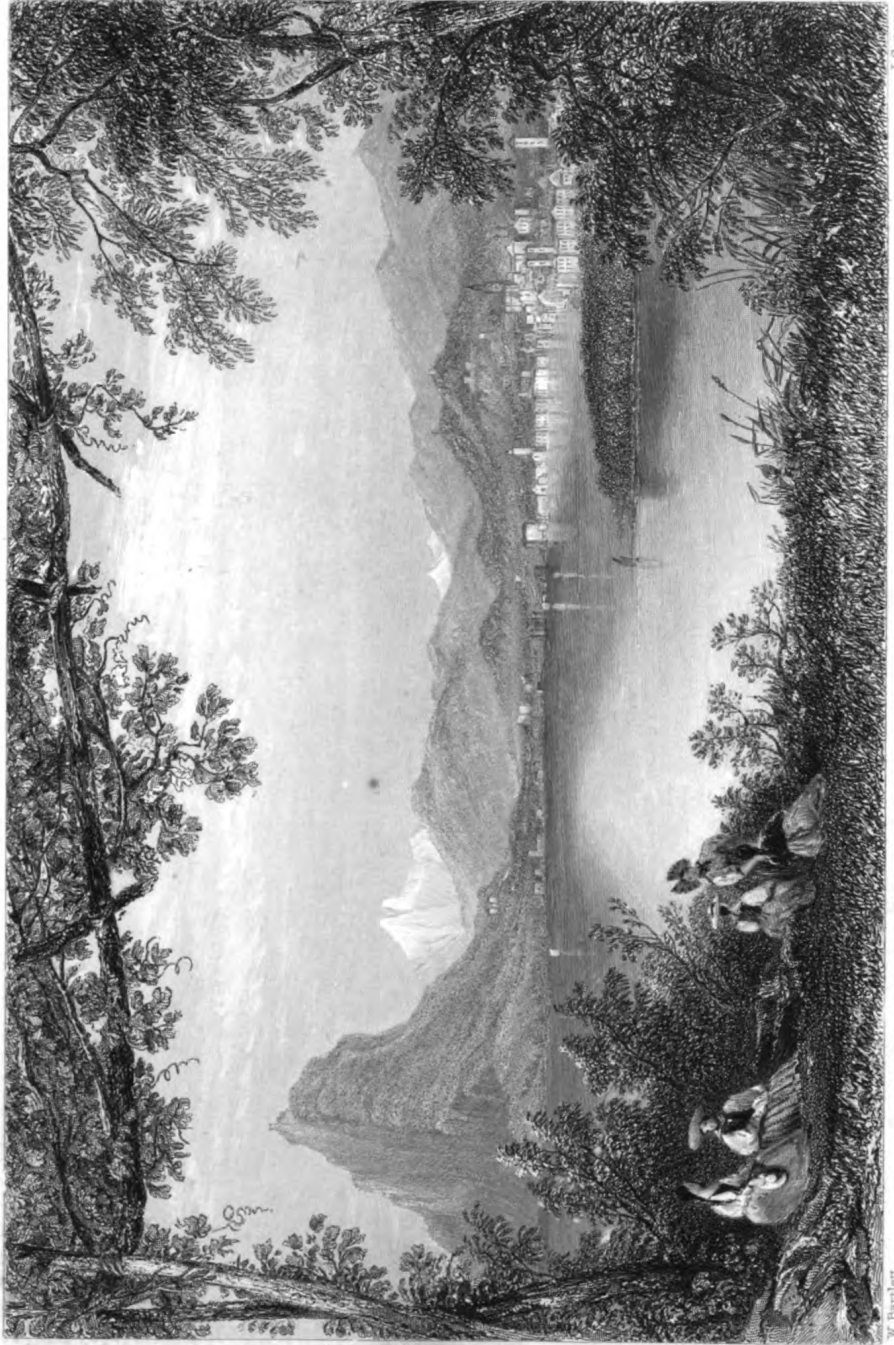

J. Cousen.

W. Bartlett.

THE GREAT RIVER OF CALIFORNIA.

San Francisco.

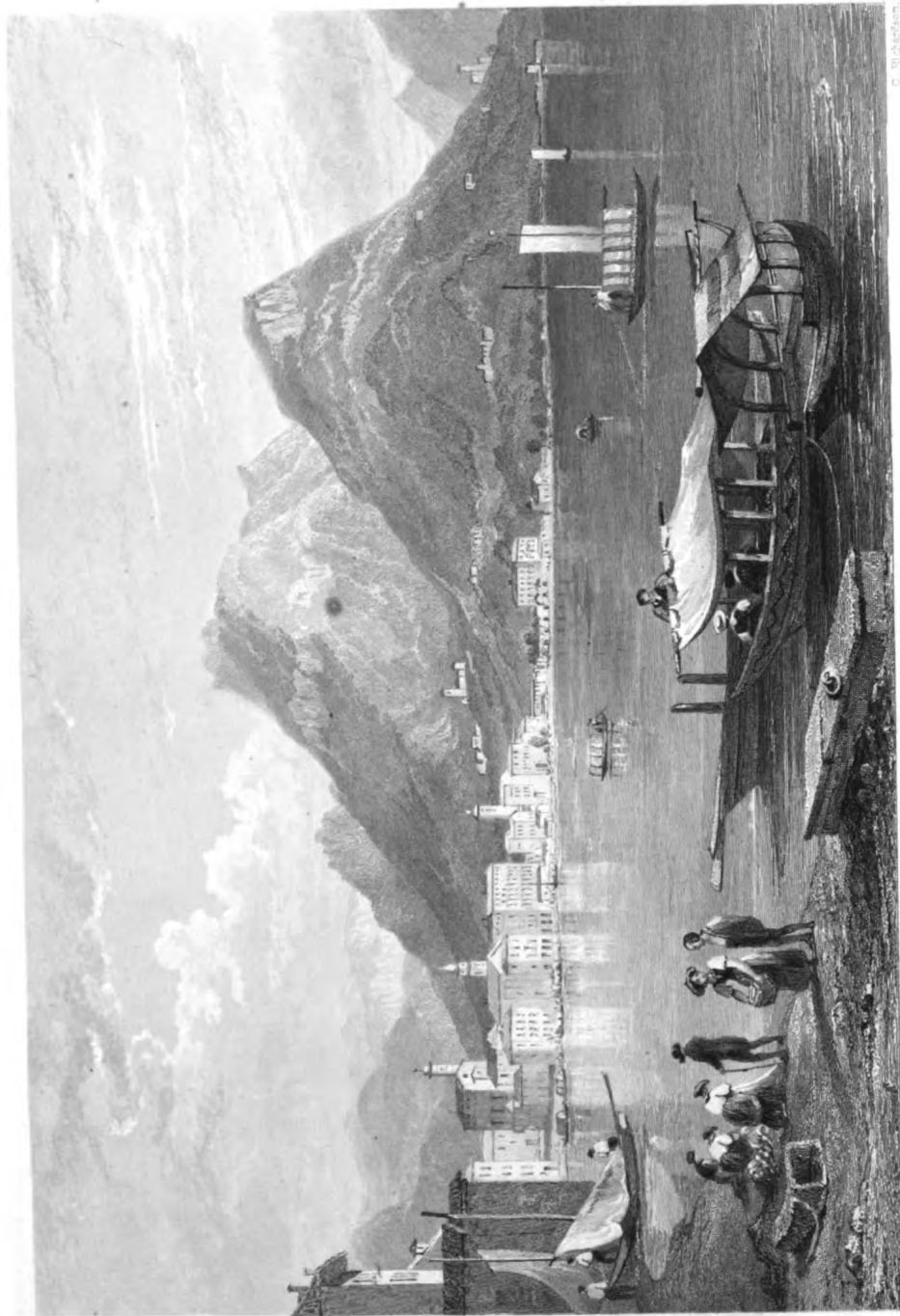

W. H. Burden.

The Effect by H. Casimiro.

C. Richardson.

W. H. Burden.
The Effect by H. Casimiro.
C. Richardson.

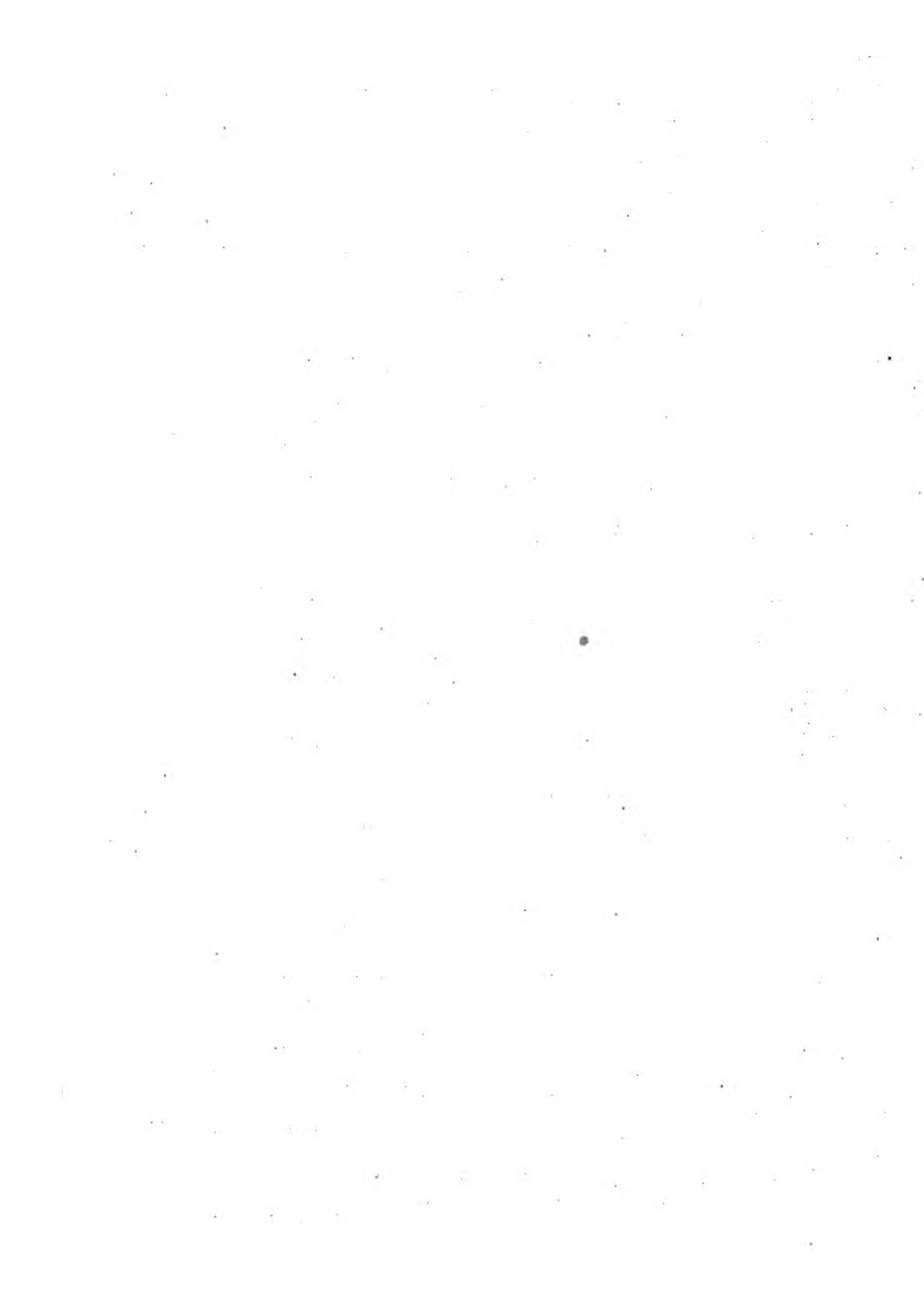

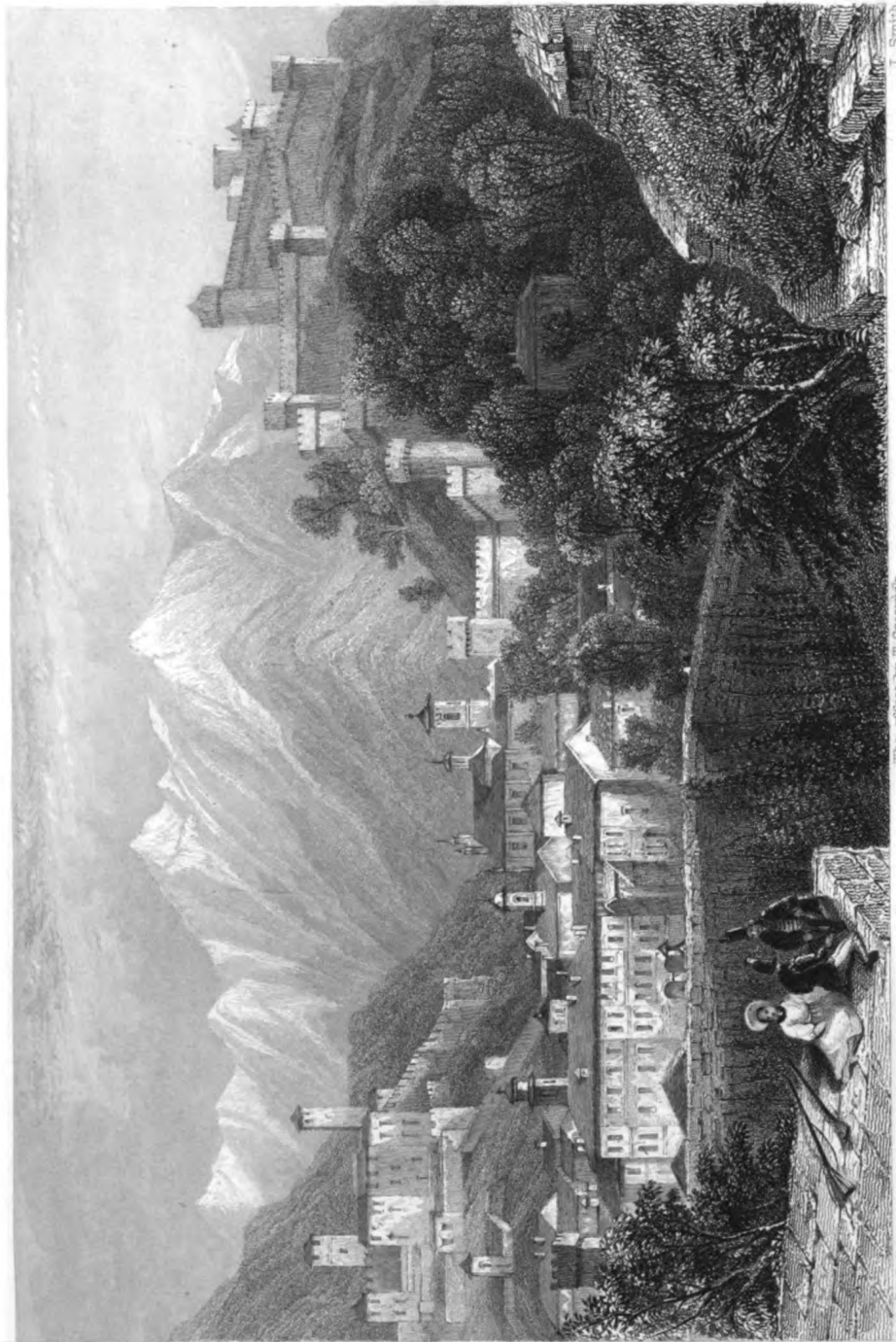

J. Smith.

The effect by T. Creswick.

W. H. Barlett.

THE EFFECT BY T. CRESWICK.

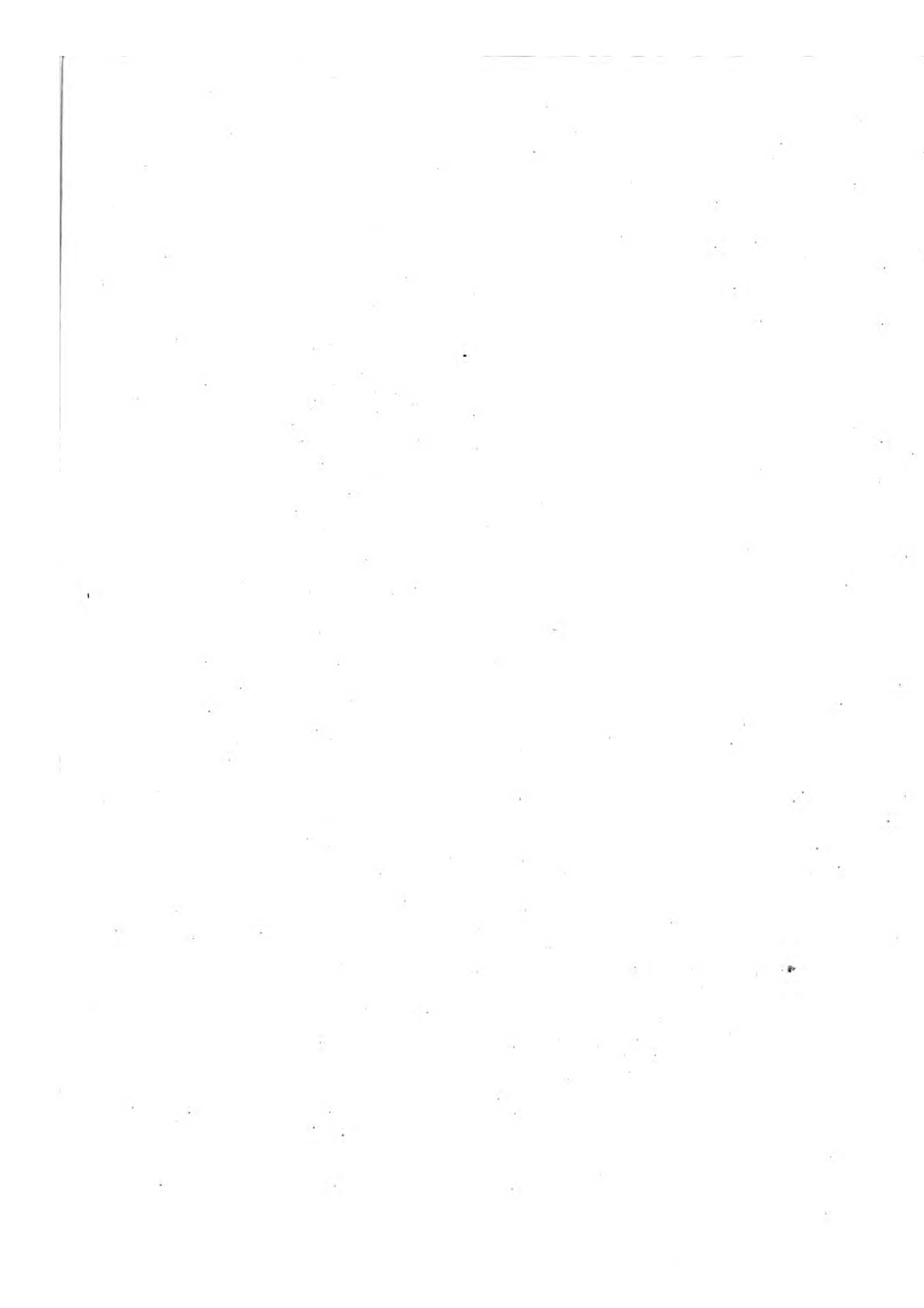

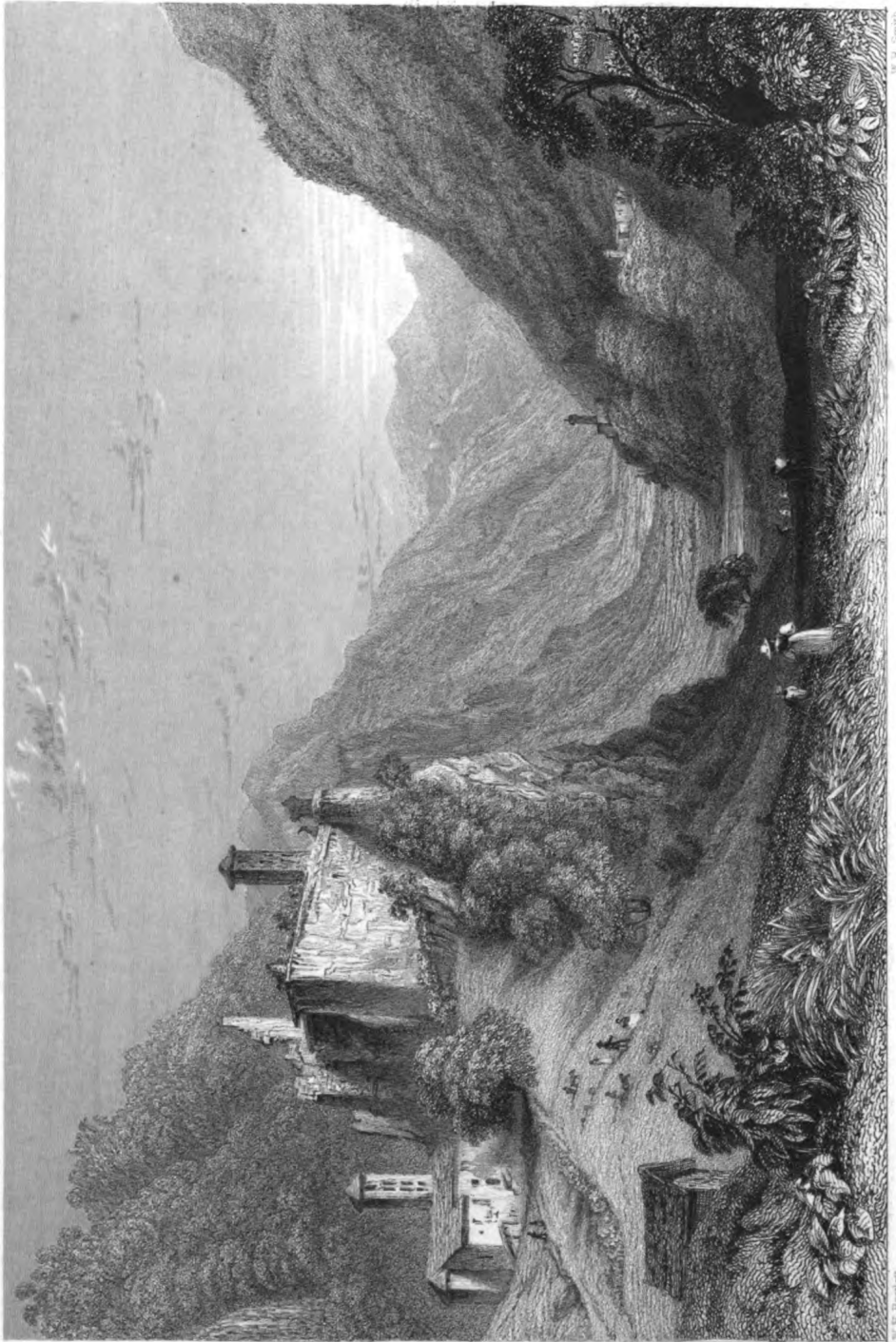

W. R. Smith.

W. E. Barrett.





J. Cousen.

W. H. Bartlett.

THE BRIDGE AND AVANCAQUE GATE, MOUNT ST. GILES, CALIFORNIA.

GRISON.



J. C. COLEMAN.

W. H. BARCLAY.

THE MOUNTAIN
By M. G. S. S. S.

London, Published for the Proprietors by George Philip, 5, Abchurch Lane, E.C. 4.

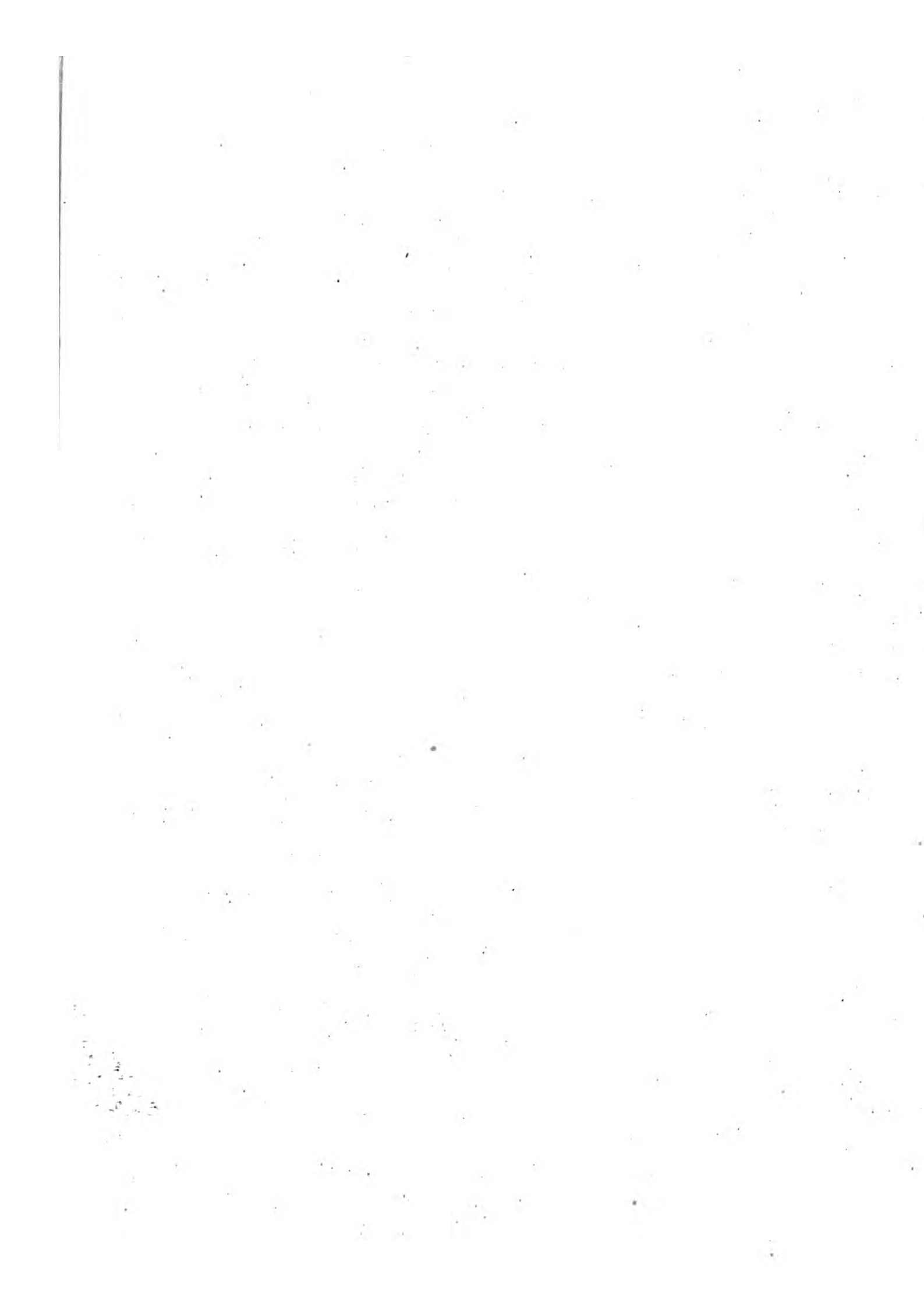

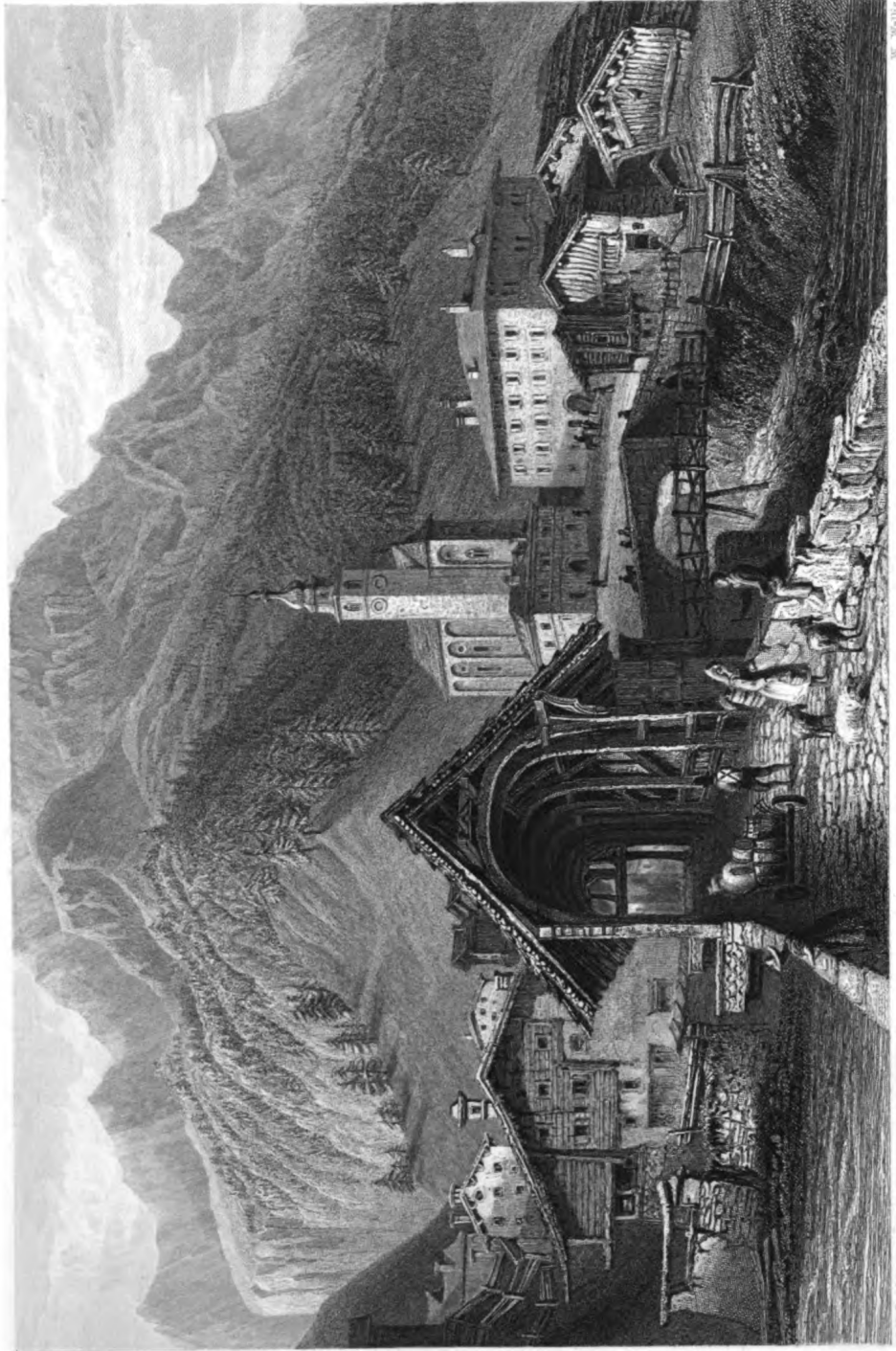

W. Wallis.

W. H. Bartlett.

W. H. Bartlett. Engraver. W. Wallis. Artist.



W. H. Bartlett.

H. Adlard.

THE GREAT CANYON OF THE COLORADO RIVER

FROM THE GRAND CANYON

THE GREAT CANYON OF THE COLORADO RIVER

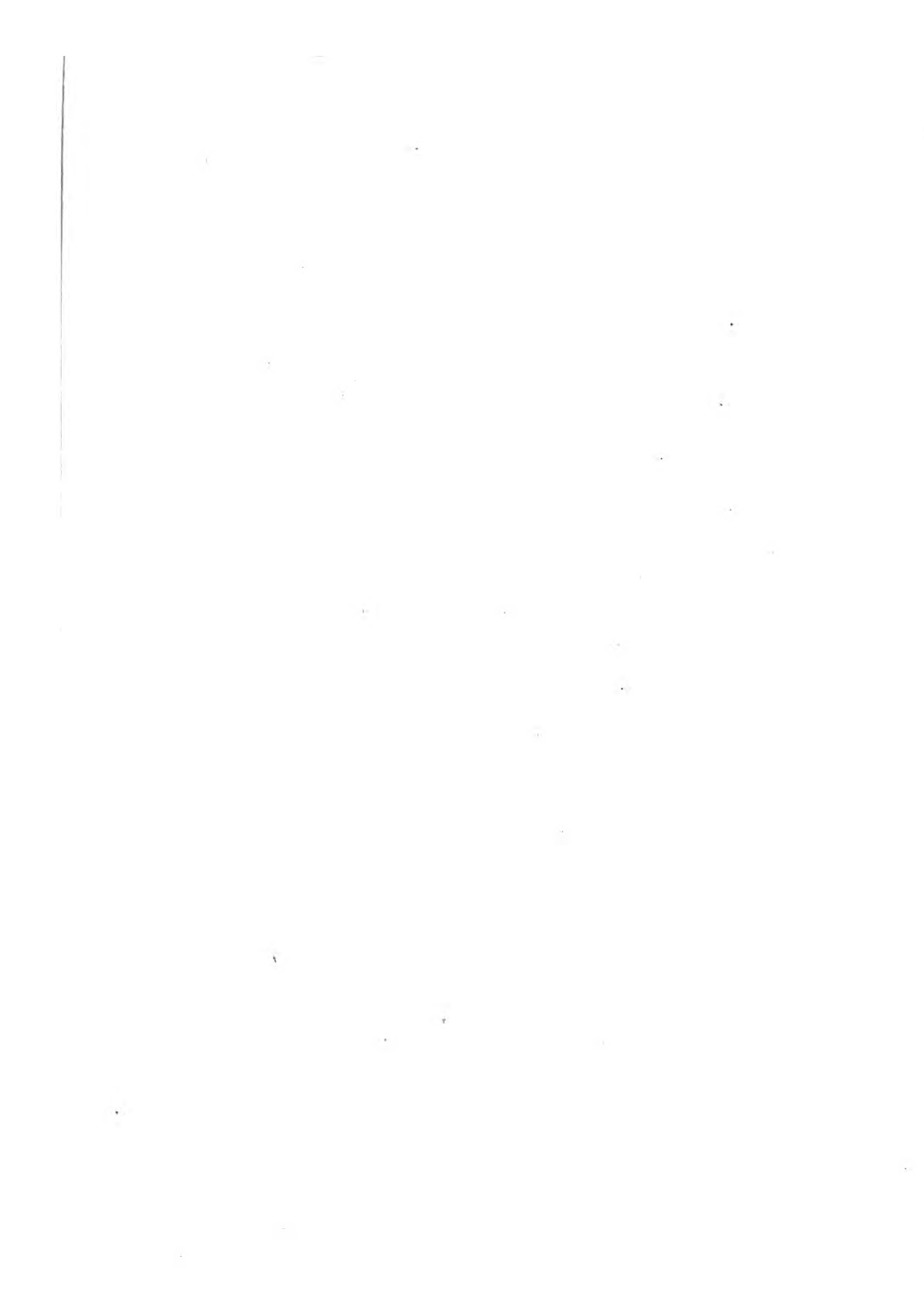



W. H. Bartlett.

W. Woolnath.

THE GREAT GORGE OF THE RHINE VIA MANN.

1848.



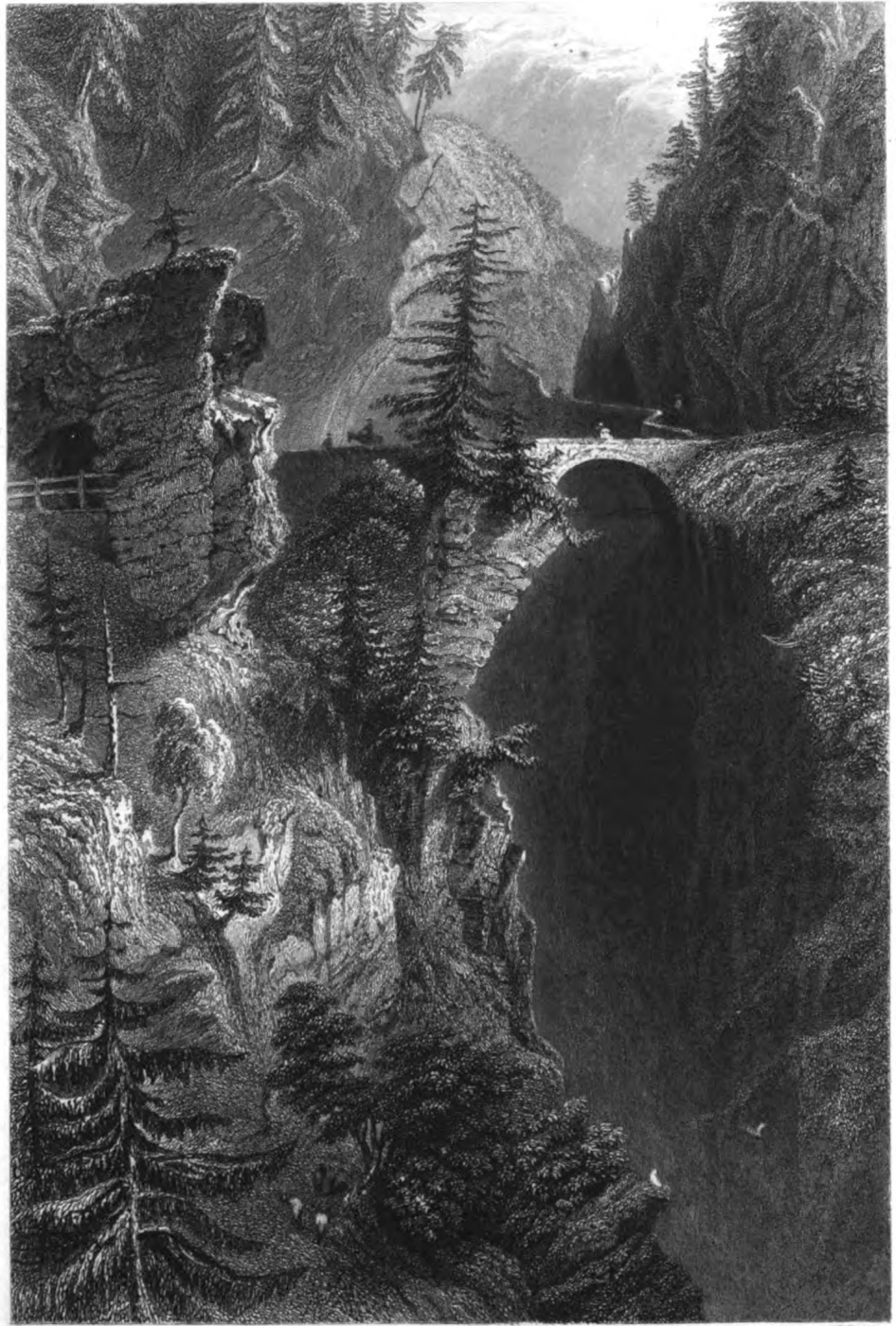

W. H. Bartlett

J. B. Allen

THE BRIDGE OVER THE FALLS OF THE GREAT FALLS

THE GREAT FALLS OF THE GREAT FALLS



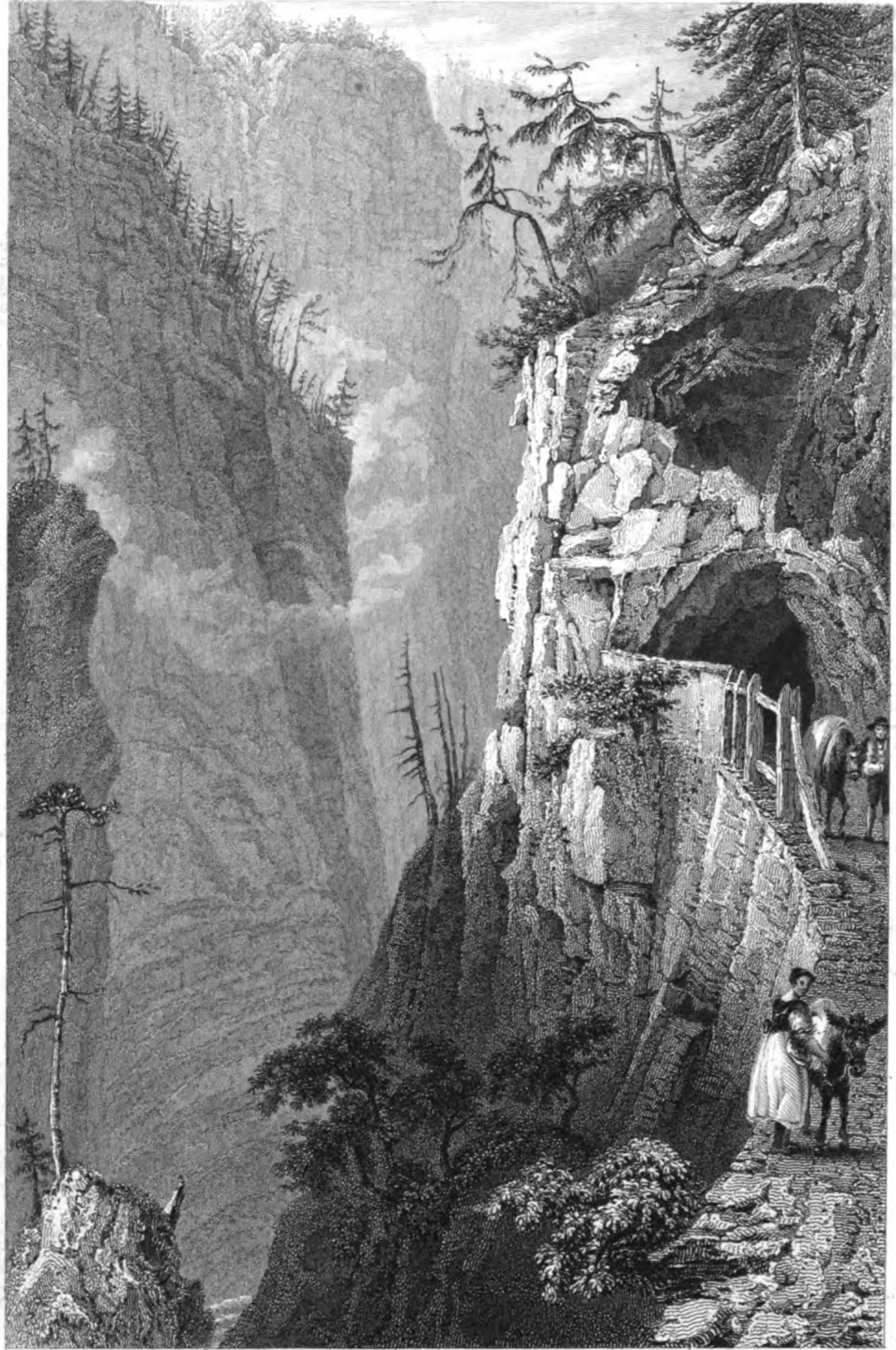

W. H. Burdette

J. Smith

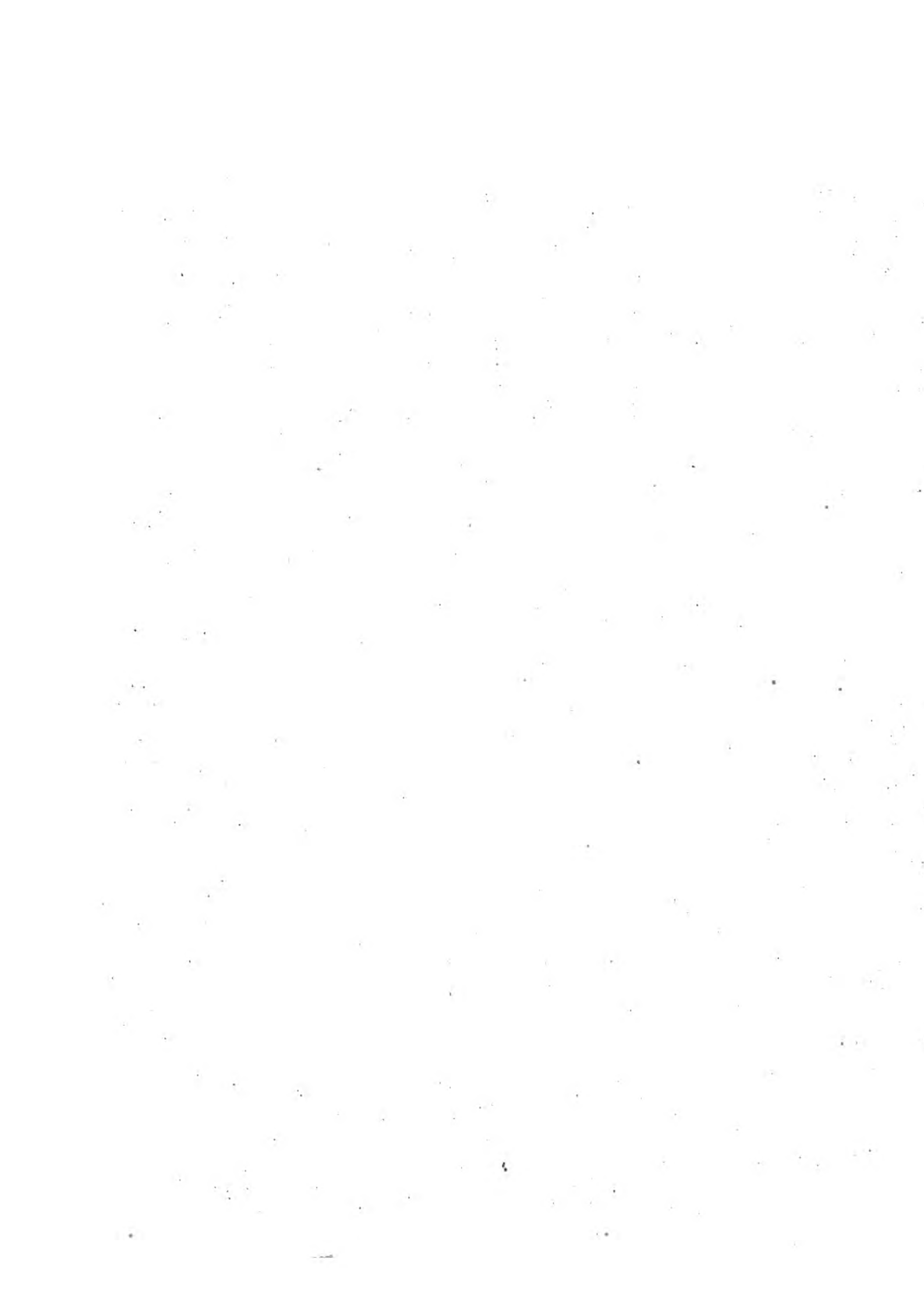

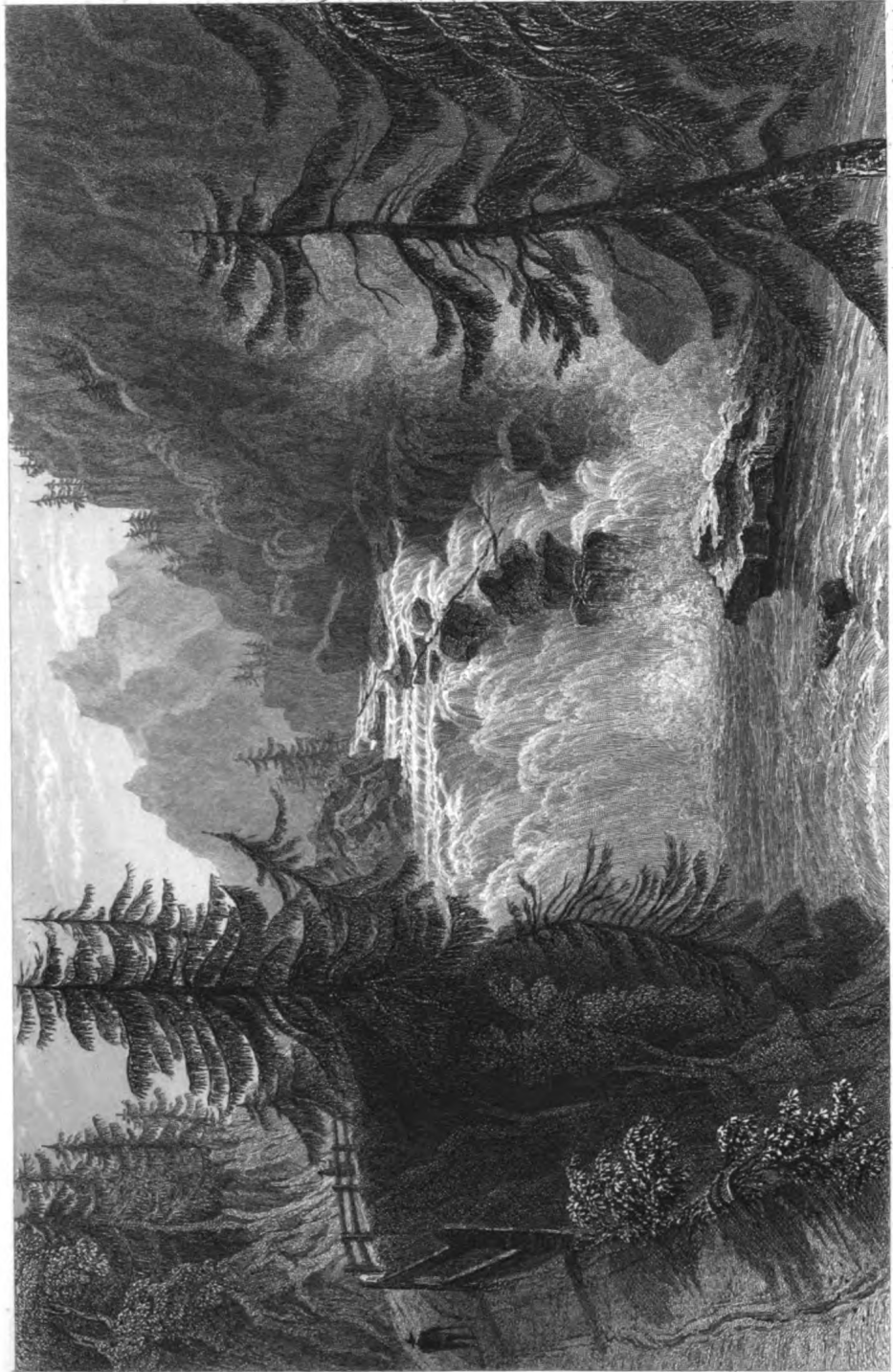

THE GREAT FALLS OF THE GREAT FALLS



J. T. Willmore.

W. H. Bartlett.

THE MOUNTAIN SLOPE, MOUNT ST. JULIAN, MOUNT ST. JULIAN.

(Mount St. Julian.)

London: Published for the Proprietor by Geo. Virtue 20 Ivy Lane, 1856.

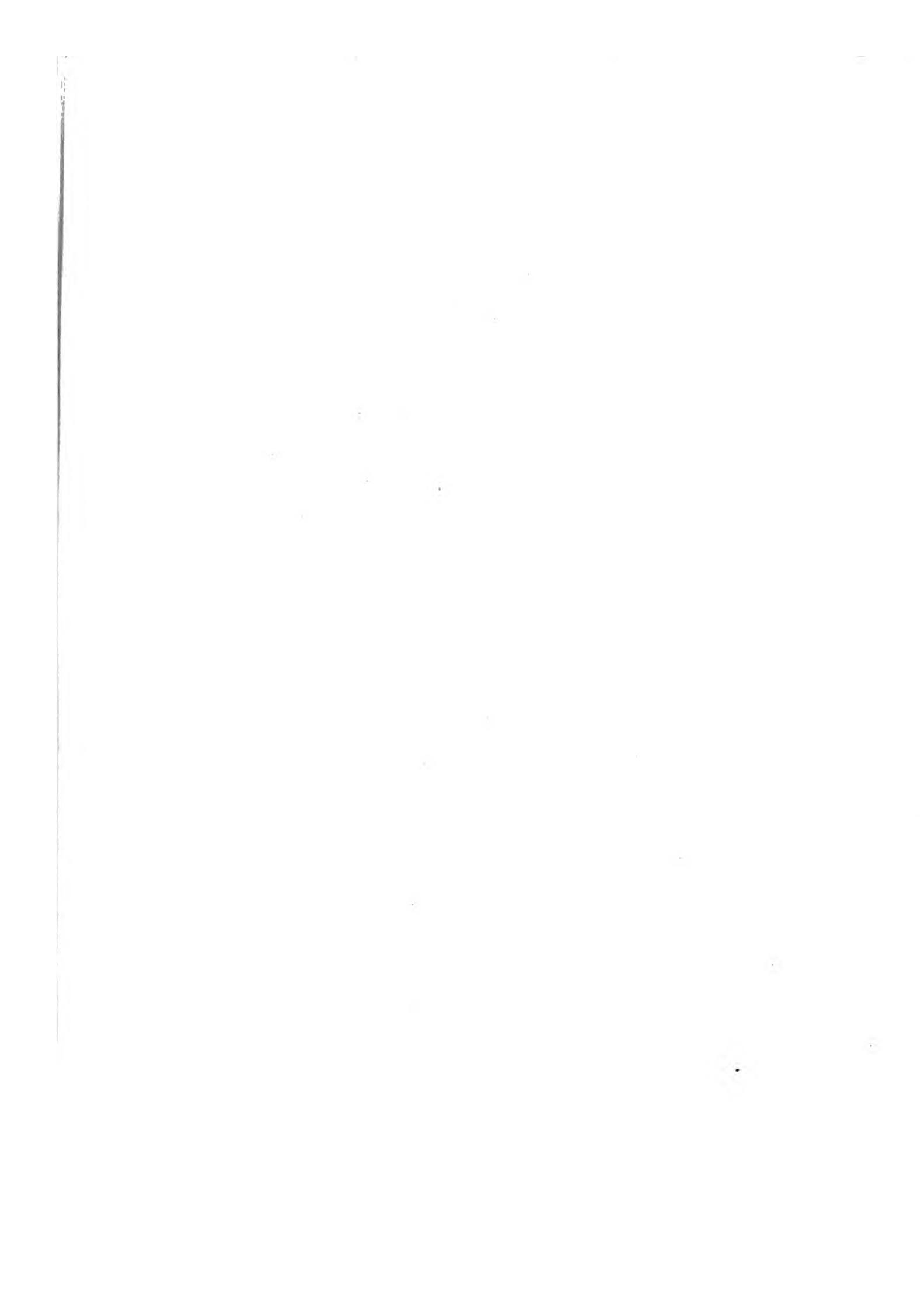

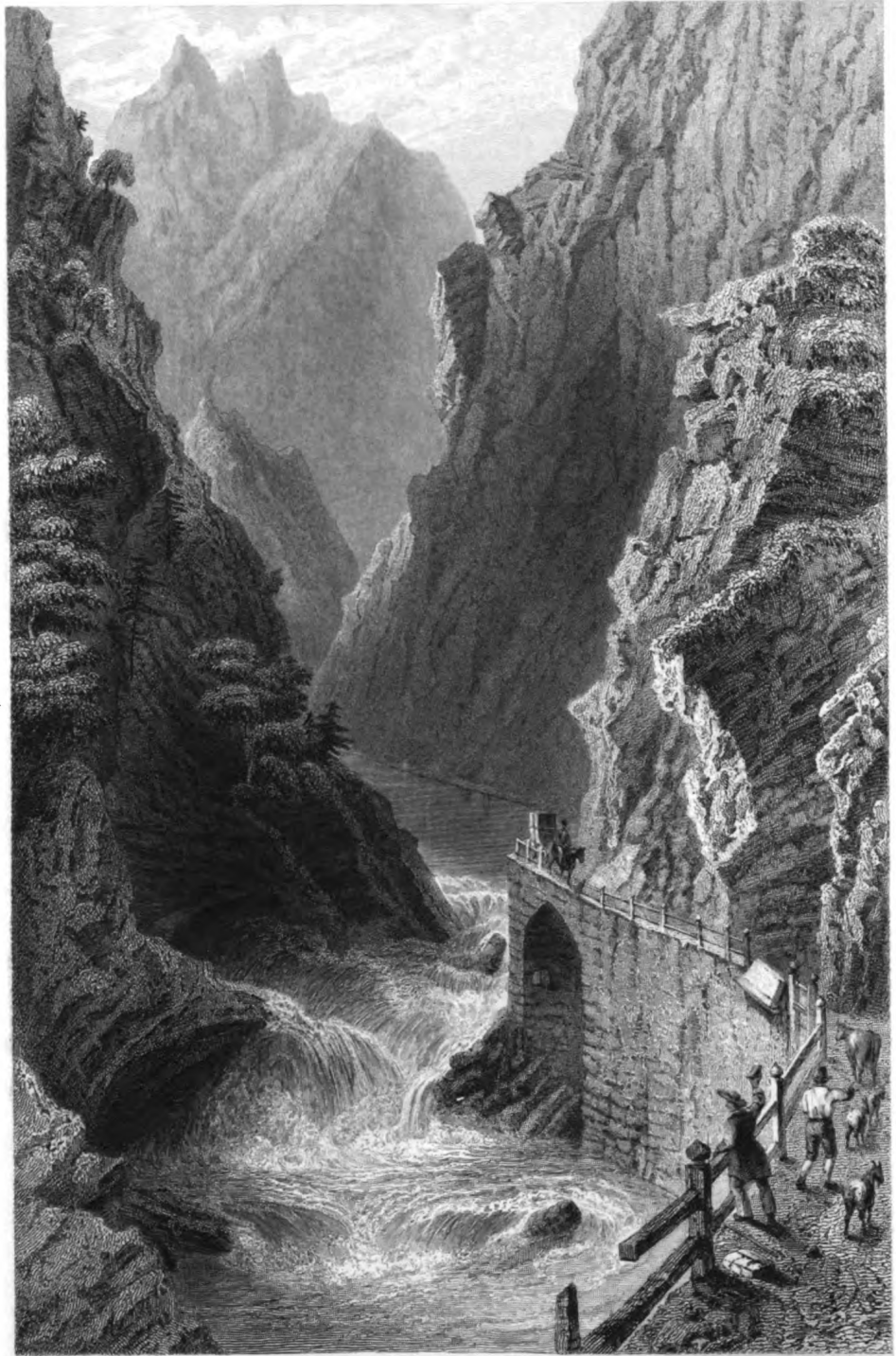

W. H. Parrott.

W. Leitch.

THE GREAT GORGE OF THE RIVER OF THE NORTH

THE GREAT GORGE OF THE RIVER OF THE NORTH



T. J. Johnson

The Effect by T. Creamer

W. H. Barlett

A. H. W. Co. L. O.

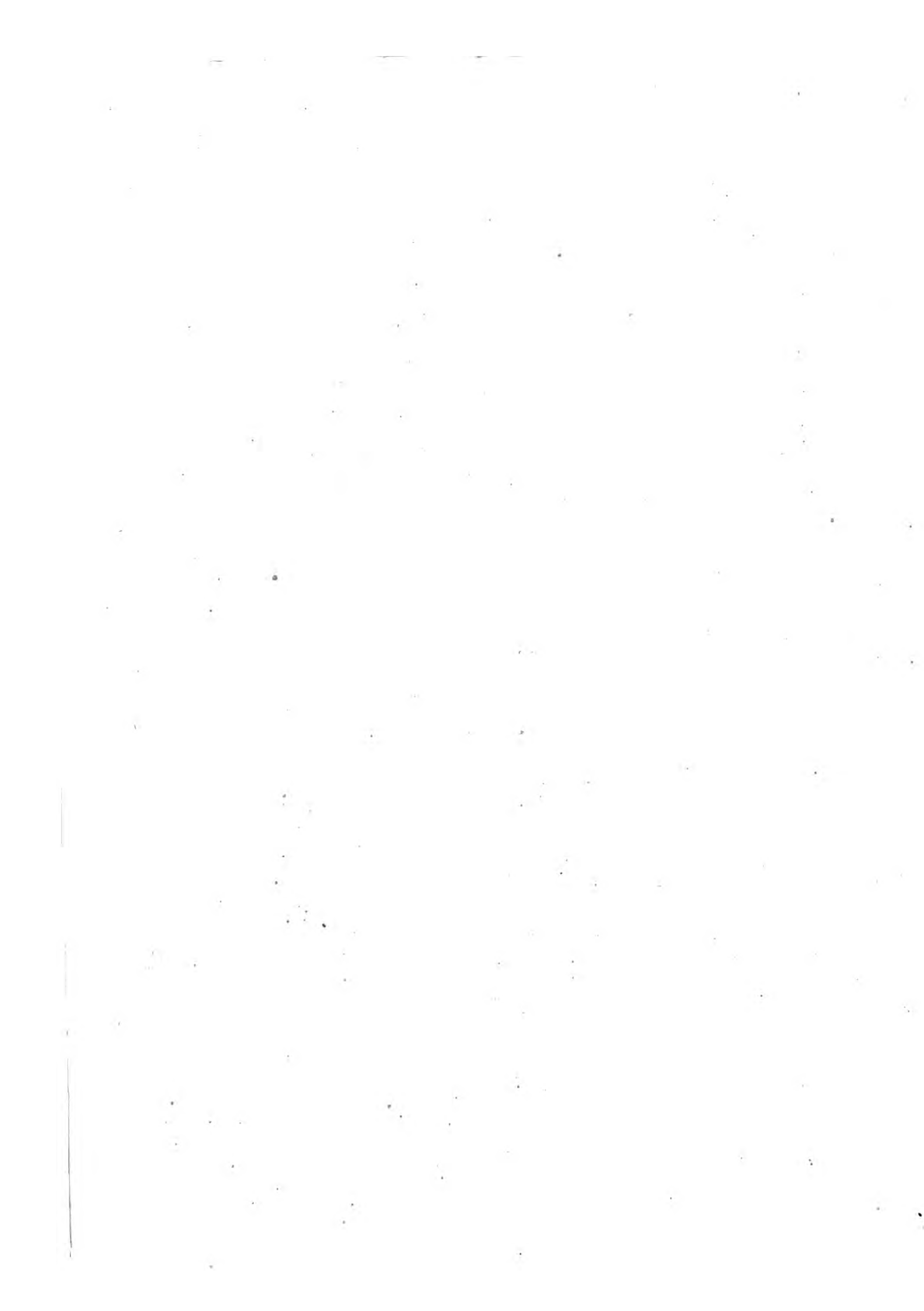

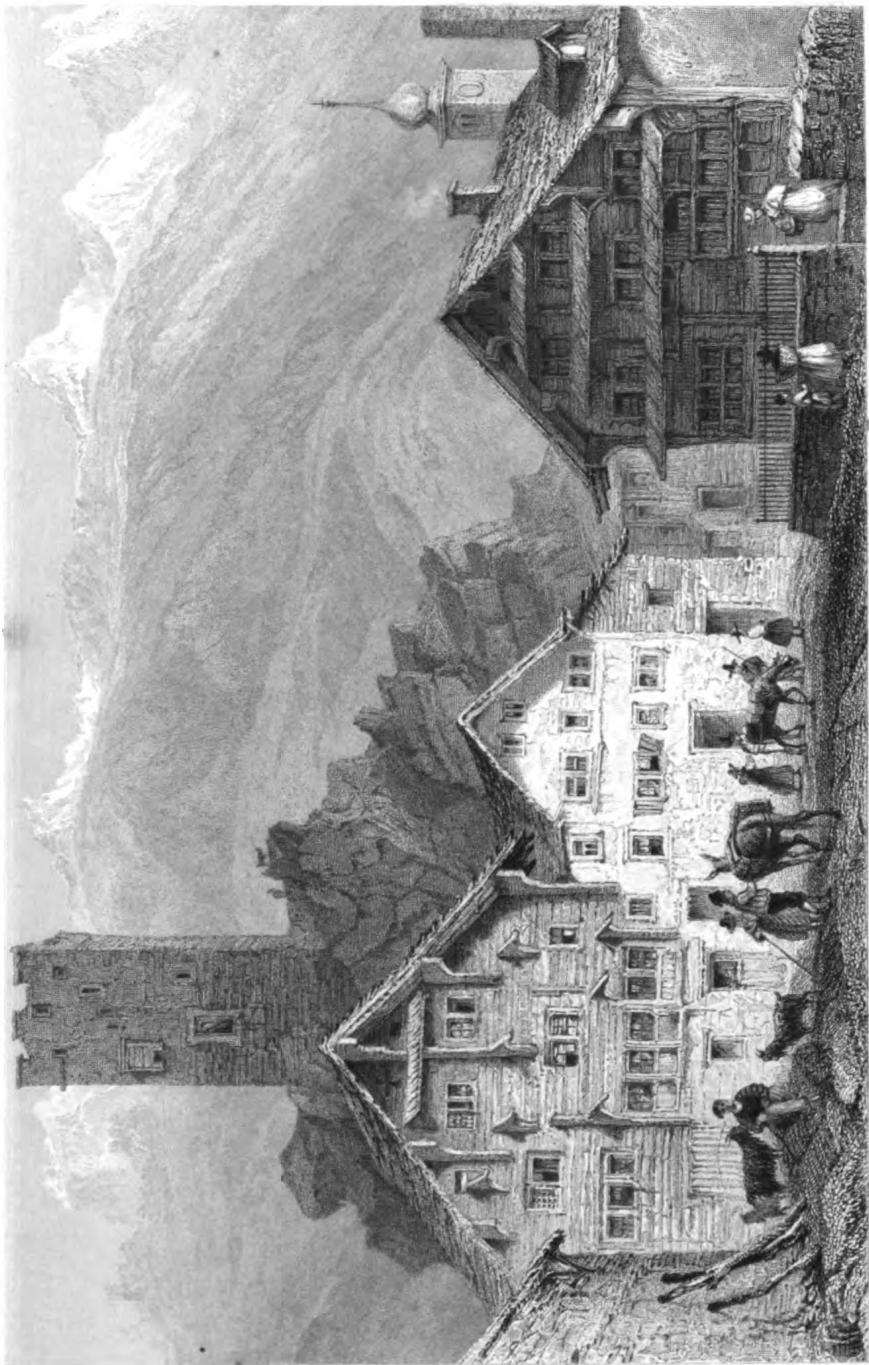

H. Walha

W. H. Burbanck

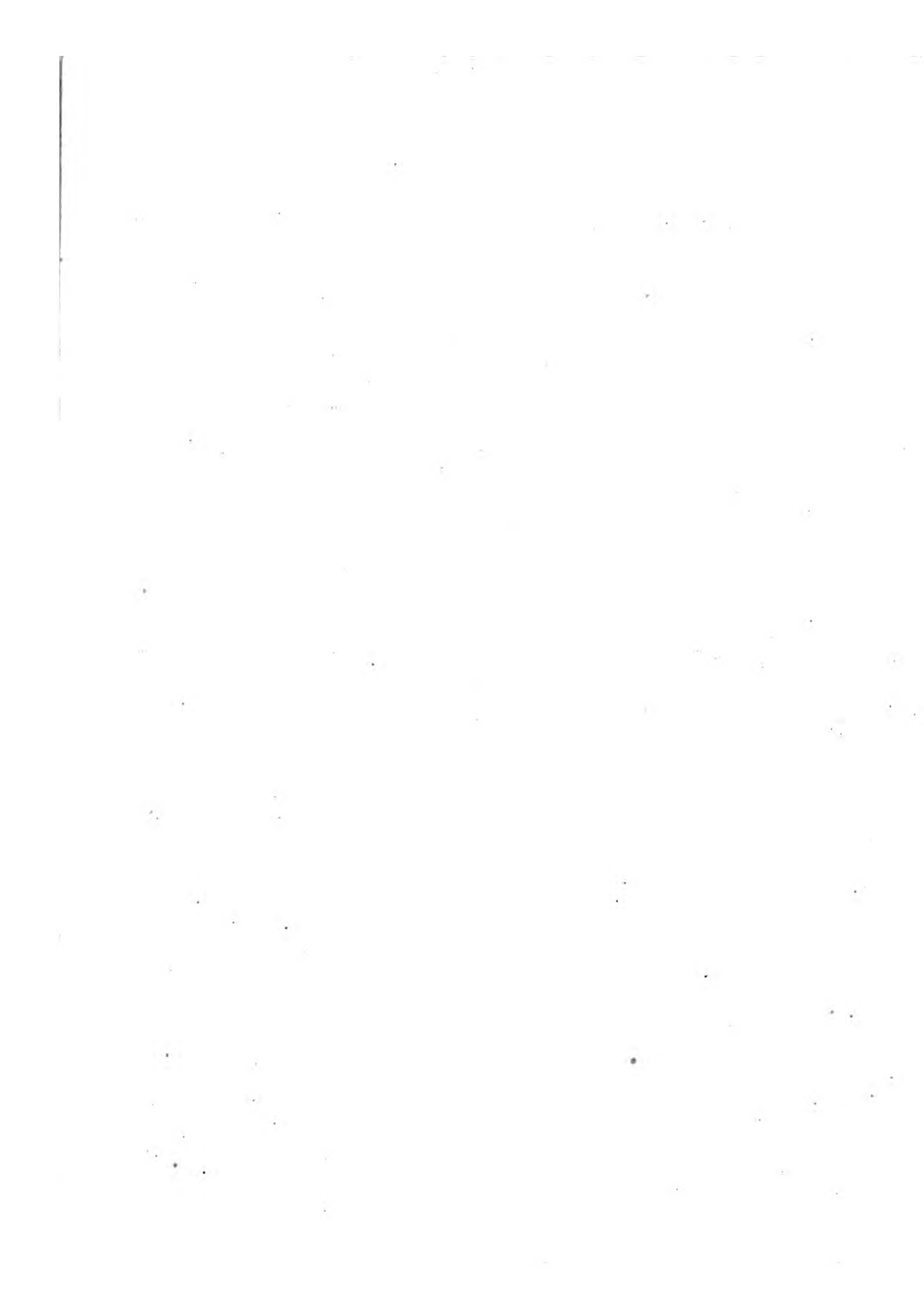

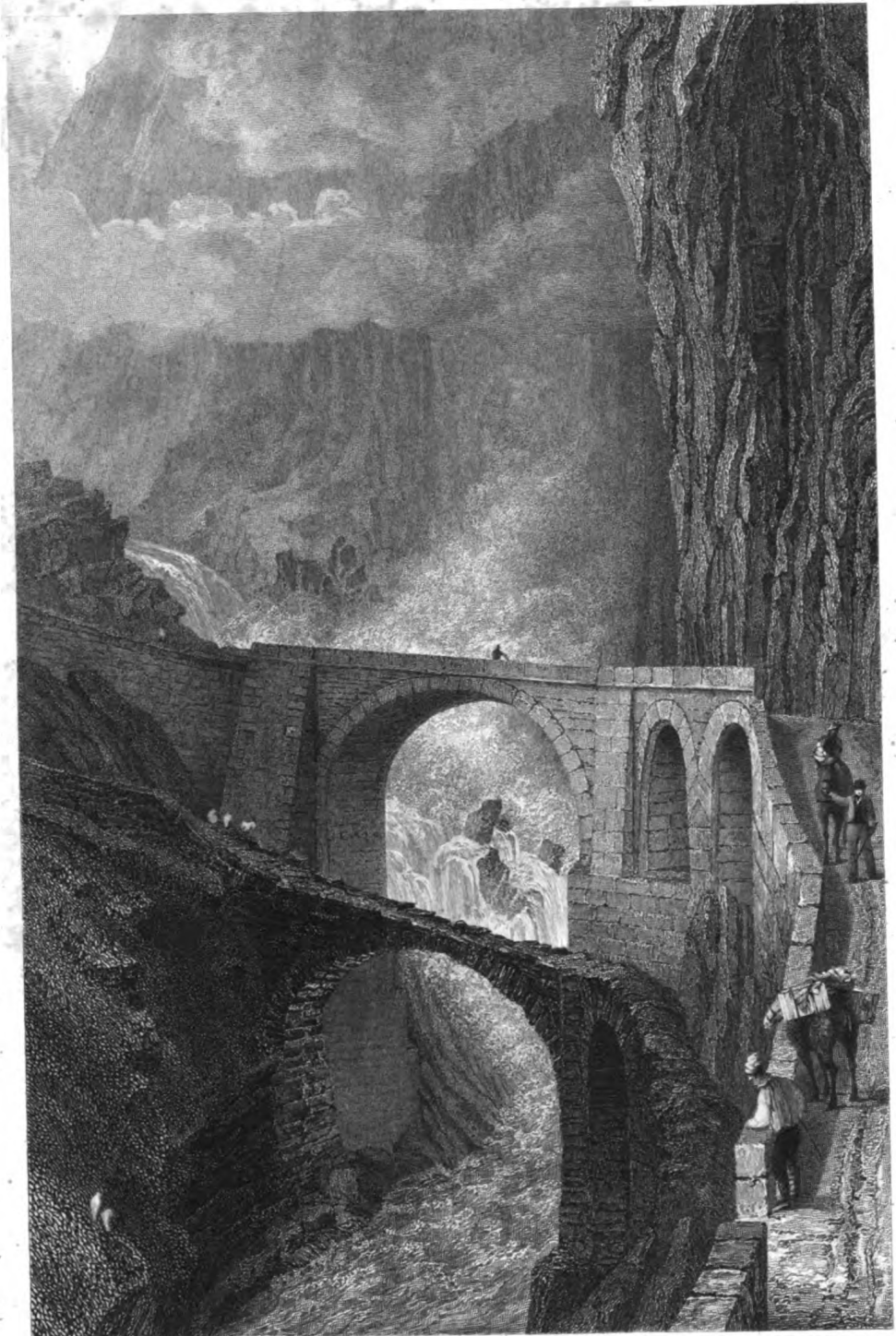

W.H. 1847

© Richardson

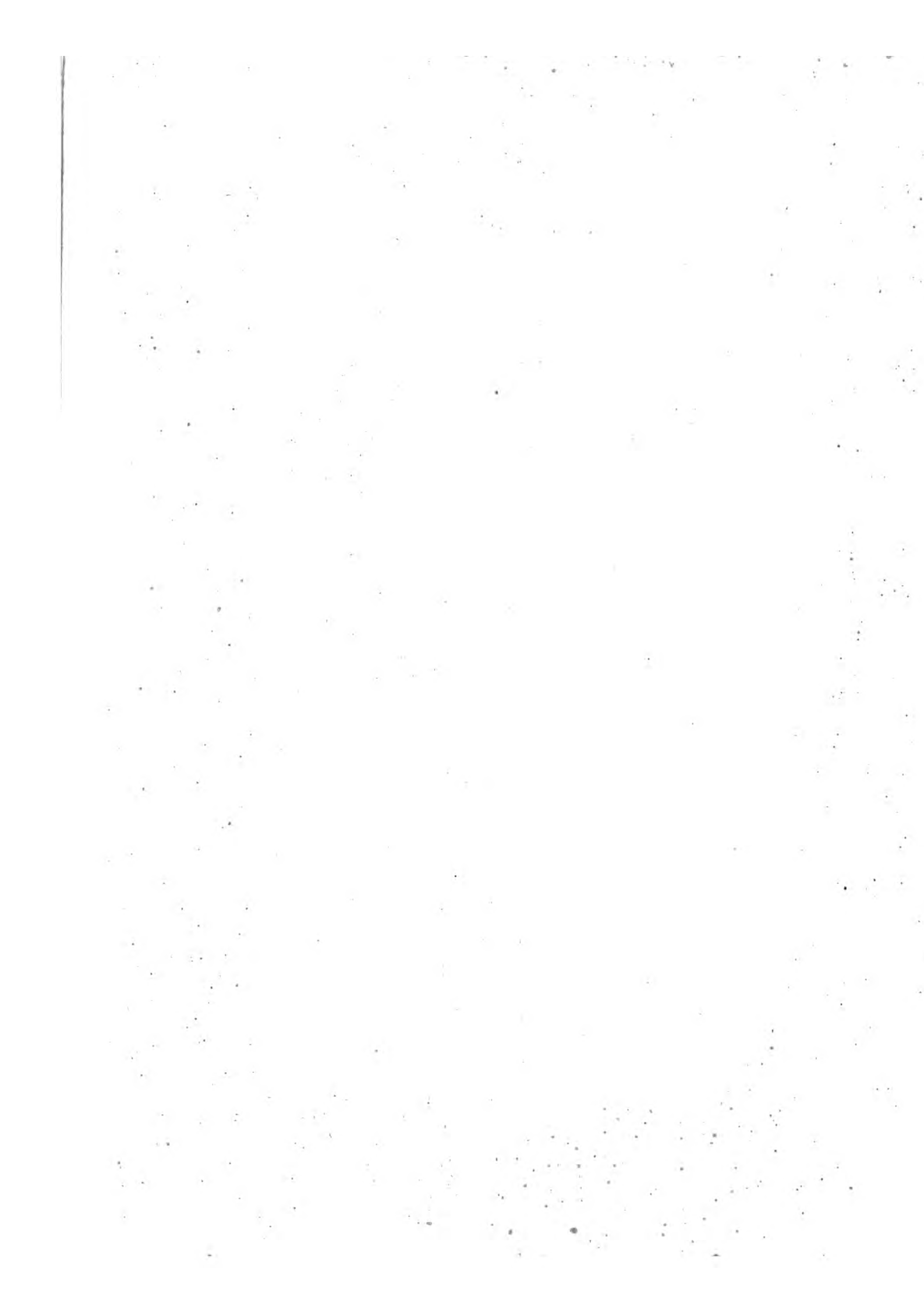



R. Wallis.

W. H. Barden.

THE MOUNTAINS OF THE ALPS, SEEN FROM THE VALLEY OF AOSTA.
(Lake of Lucerne.)

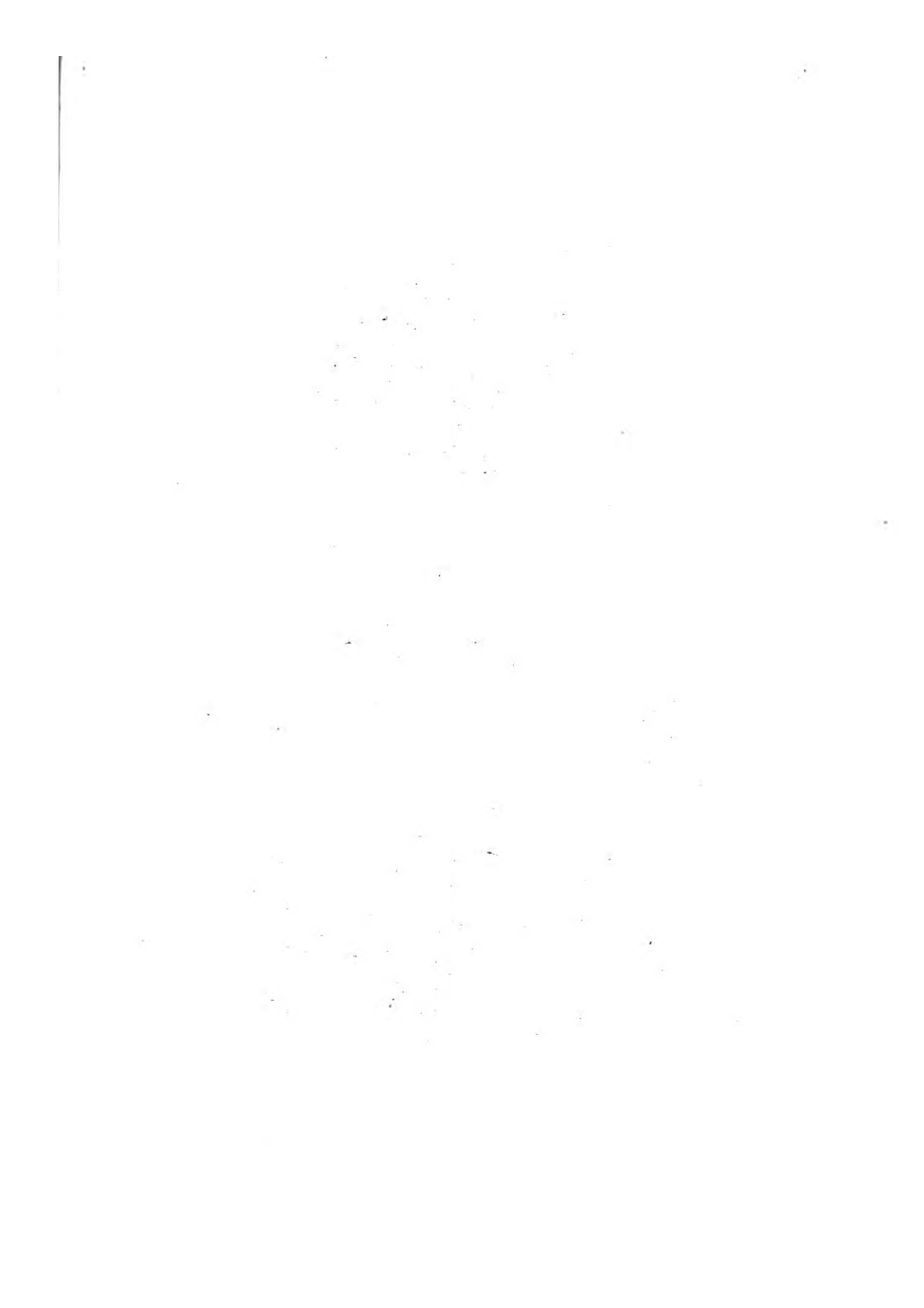

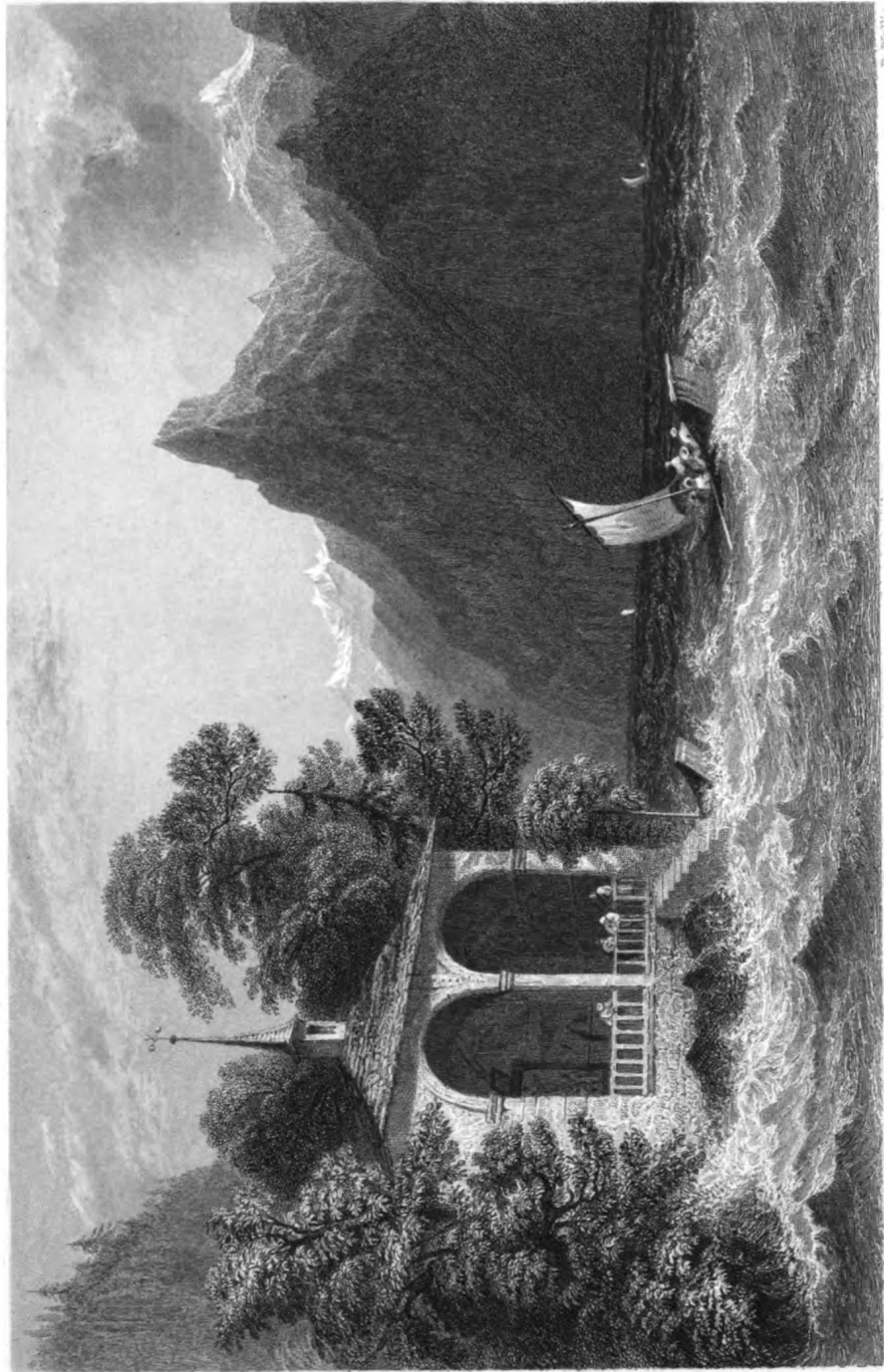

R. Wallis.

W. H. Parrott.

View of the Bay of Whangarei
(from the wharf)

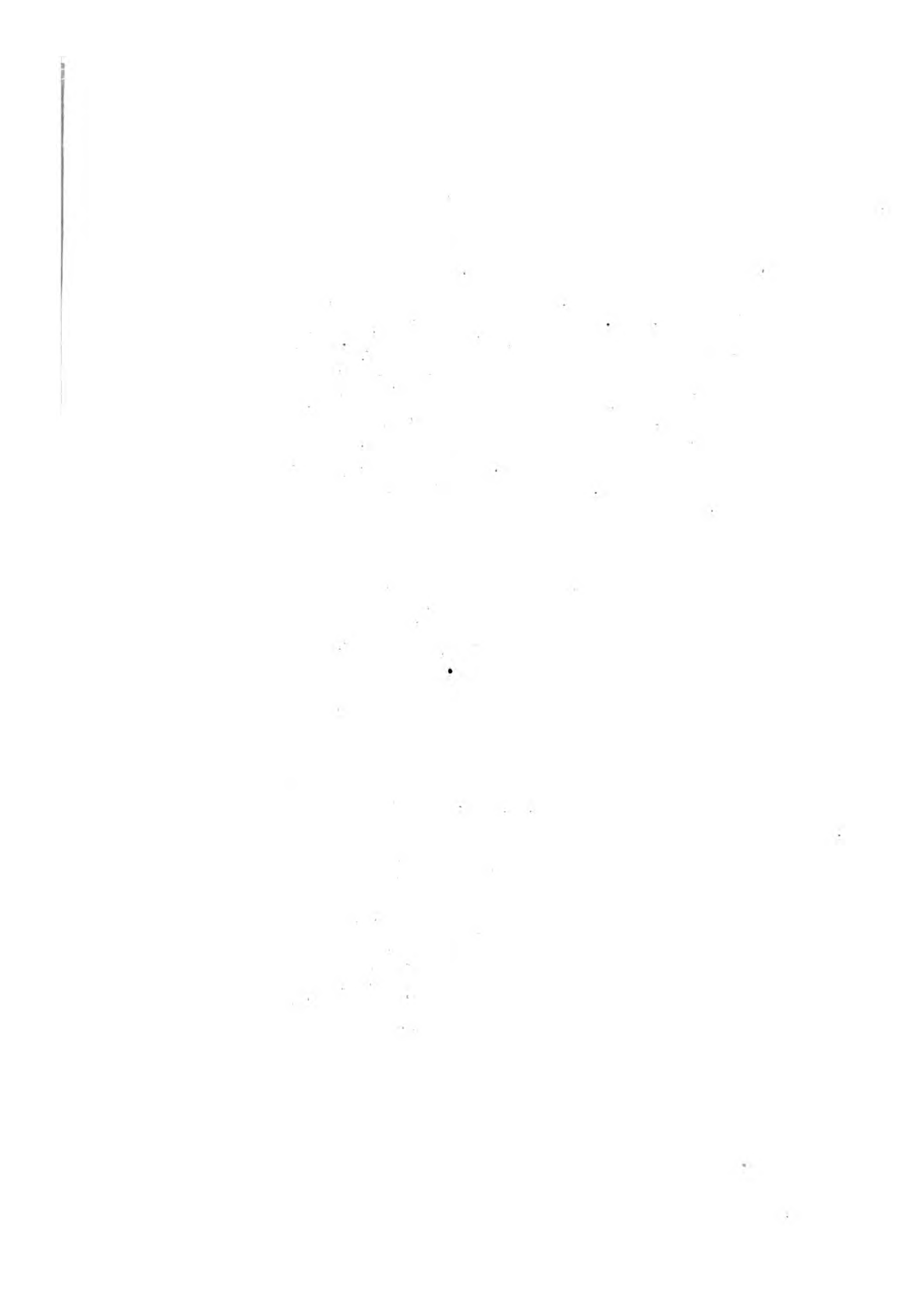



R. Wallis.

W. H. Burdett.

W. H. BURDETT & CO. LONDON.



G. K. Richardson.

W. H. Bartlett.

PLATE 115. GOLD MINING IN CALIFORNIA.

(Carson of the Gold.)

THE GOLD TO THE GOLD MINING IN CALIFORNIA.

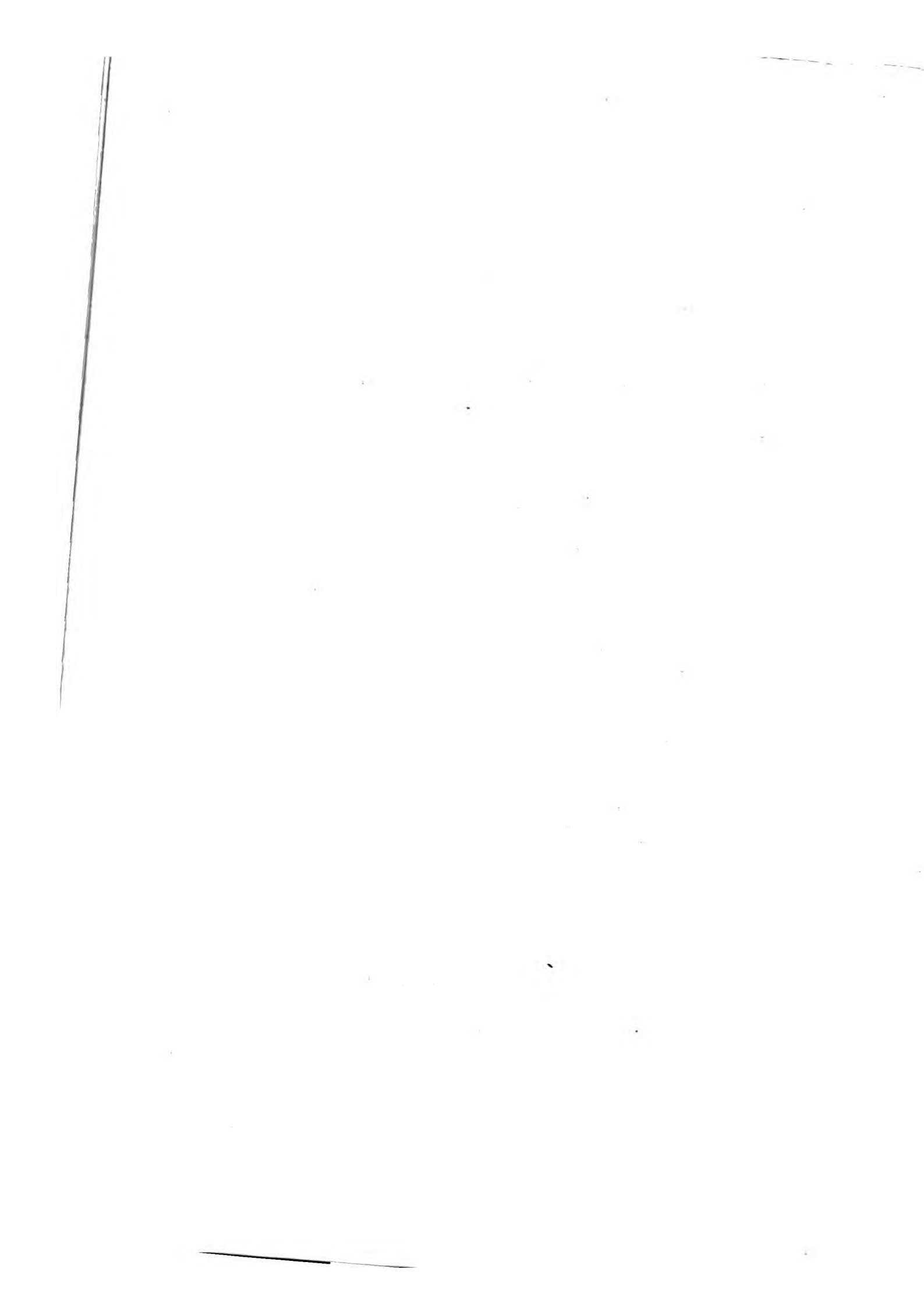

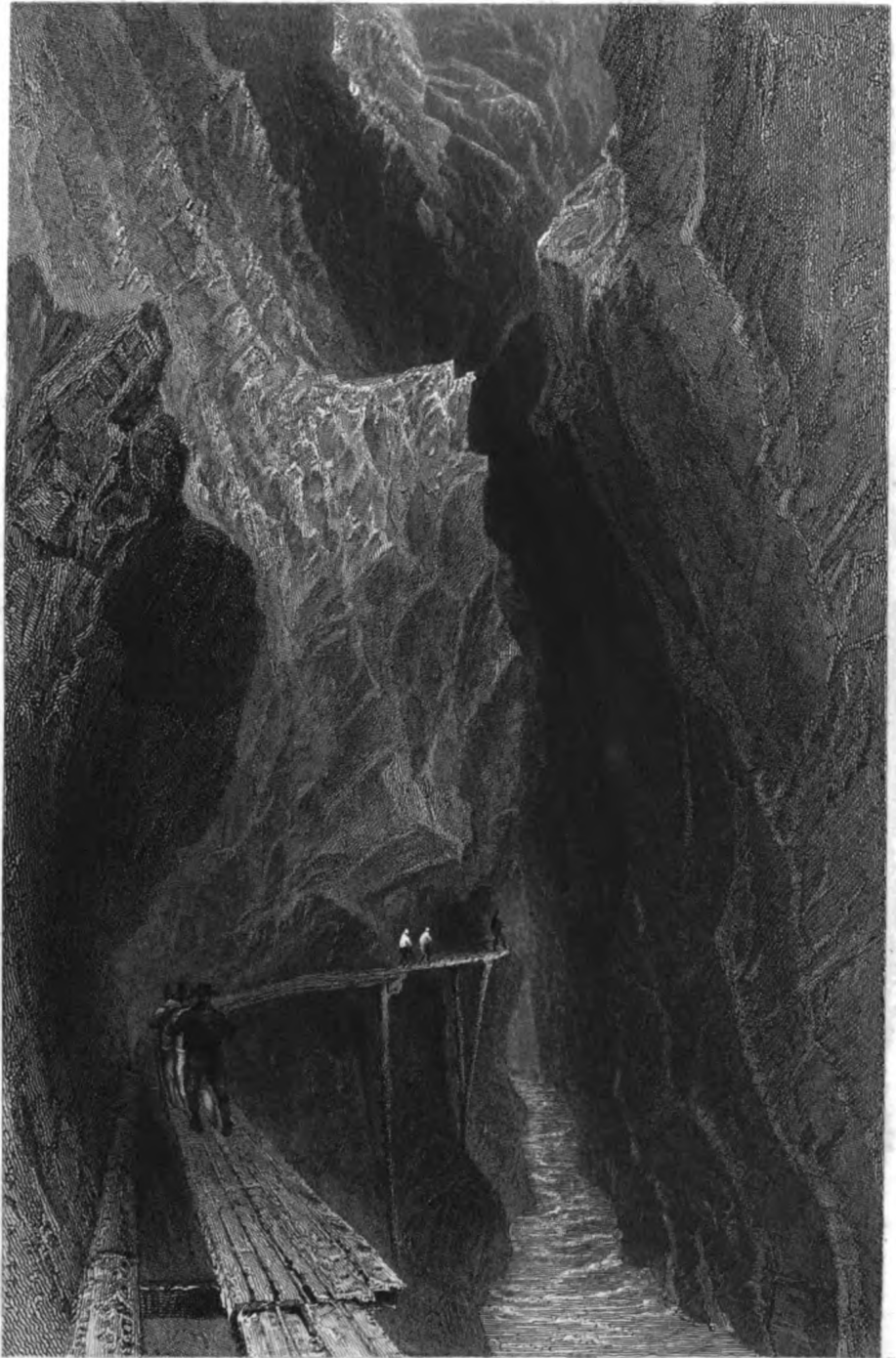

W. H. Bartlett.

W. Wallis.

GORGE OF THE MAMONA.

1853.

THE PIRRI & LAMAS RIVER, MOUNTAIN RANGE, SOUTH OF THE RIVER.

1853.



VIEW OF THE MOUNTAINS OF THE MOUNTAINS.

(Above Engraving.)





Vertical line on the left side of the page.





