



Bodleian Libraries

UNIVERSITY OF OXFORD

This book is part of the collection held by the Bodleian Libraries and scanned by Google, Inc. for the Google Books Library Project.

For more information see:

<http://www.bodleian.ox.ac.uk/dbooks>



This work is licensed under a Creative Commons Attribution-NonCommercial-ShareAlike 2.0 UK: England & Wales (CC BY-NC-SA 2.0) licence.

4

Flora Britanica:
S I V E,
SYNOPSIS
METHODICA
STIRPIUM
BRITANICARUM.

S I S T E N S,

Arbores et Herbas, indigenas et in agris cultas
in Classes et Ordines, Genera et Species redactas
Secundum Systema Sexuale:

Additis nonnullis noviter detectis.

cum classium, ordinum, et generum characteristicis,
Specierum descriptionibus, et virium Epitome.
tabulis æneis illustrata.

Post tertiam Editionem Synopsos RAIANÆ, opere
Dillenii concinnatam, nunc primum ad celeberrimi
CAROLI LINNÆI methodum disposita.

AUCTORE JOHANNÉ HILL, M.D.
Societatis regię Burdigalensis, &c. Soc.

LONDINI:

Impensis JACOBI WAUGH, in vico dicto
LOMBARD STREET.

M.DCCLX.

3 1 2 9 0 7 2 3

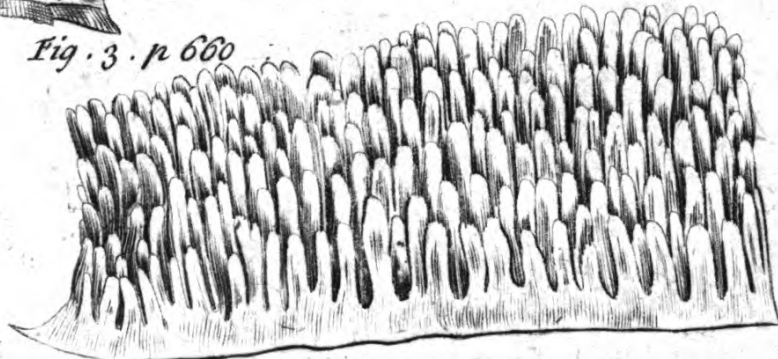
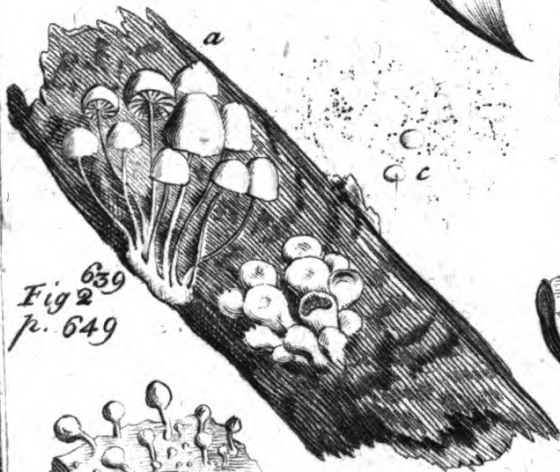
3 1 2 9 0 7 2 3

3 1 2 9 0 7 2 3



LONDON

18 1 1 1



31290773

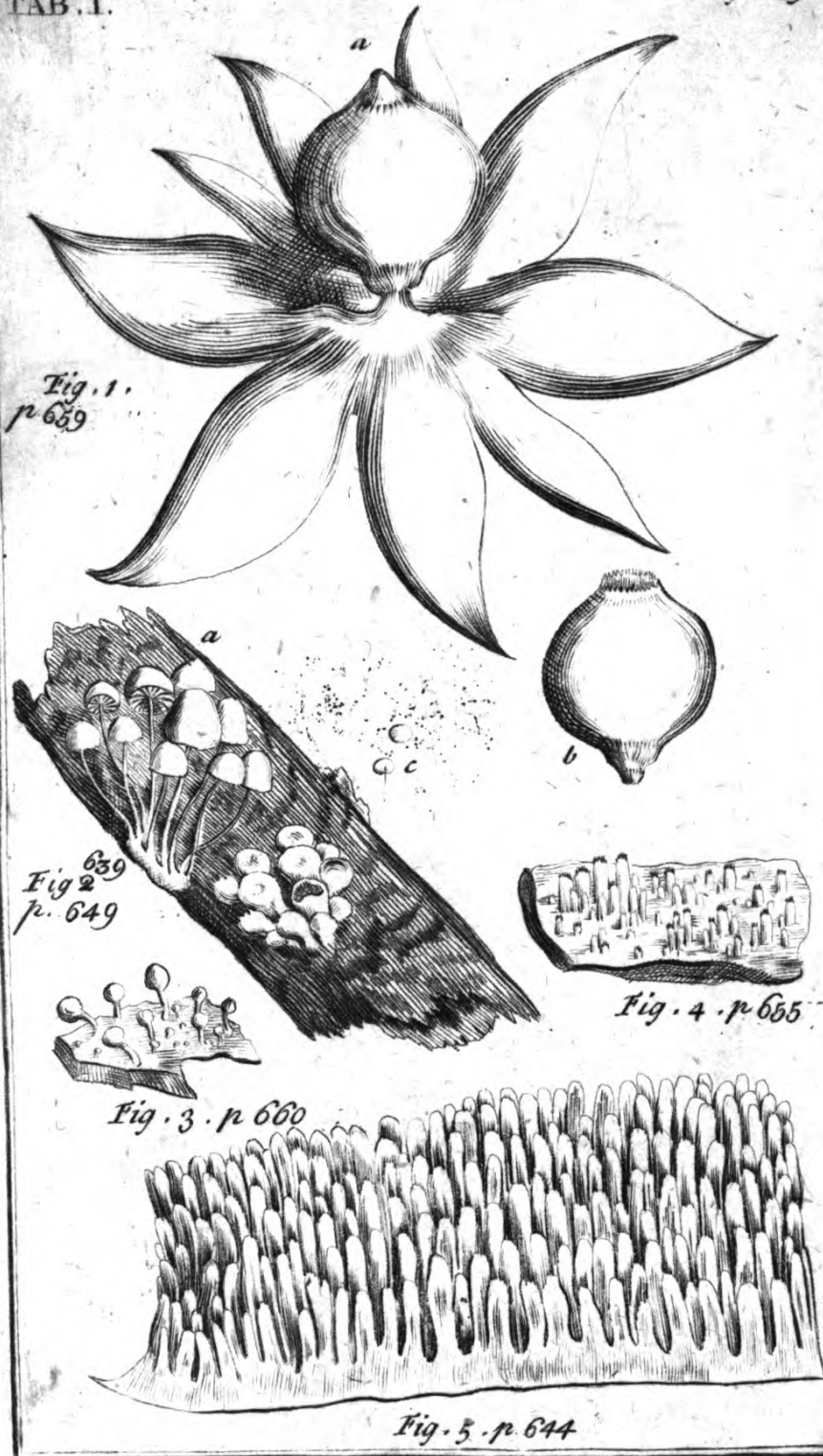
STIRLING

31290773



LONDON

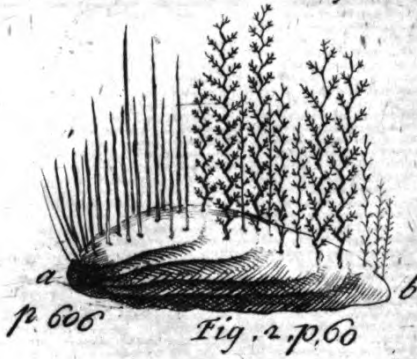
1811



[The page contains extremely faint and illegible text, likely bleed-through from the reverse side of the document. The text is scattered across the page and does not form any recognizable words or sentences.]



Fig. 1. p. 628



p. 605

Fig. 2. p. 60



Fig. 3. p. 616



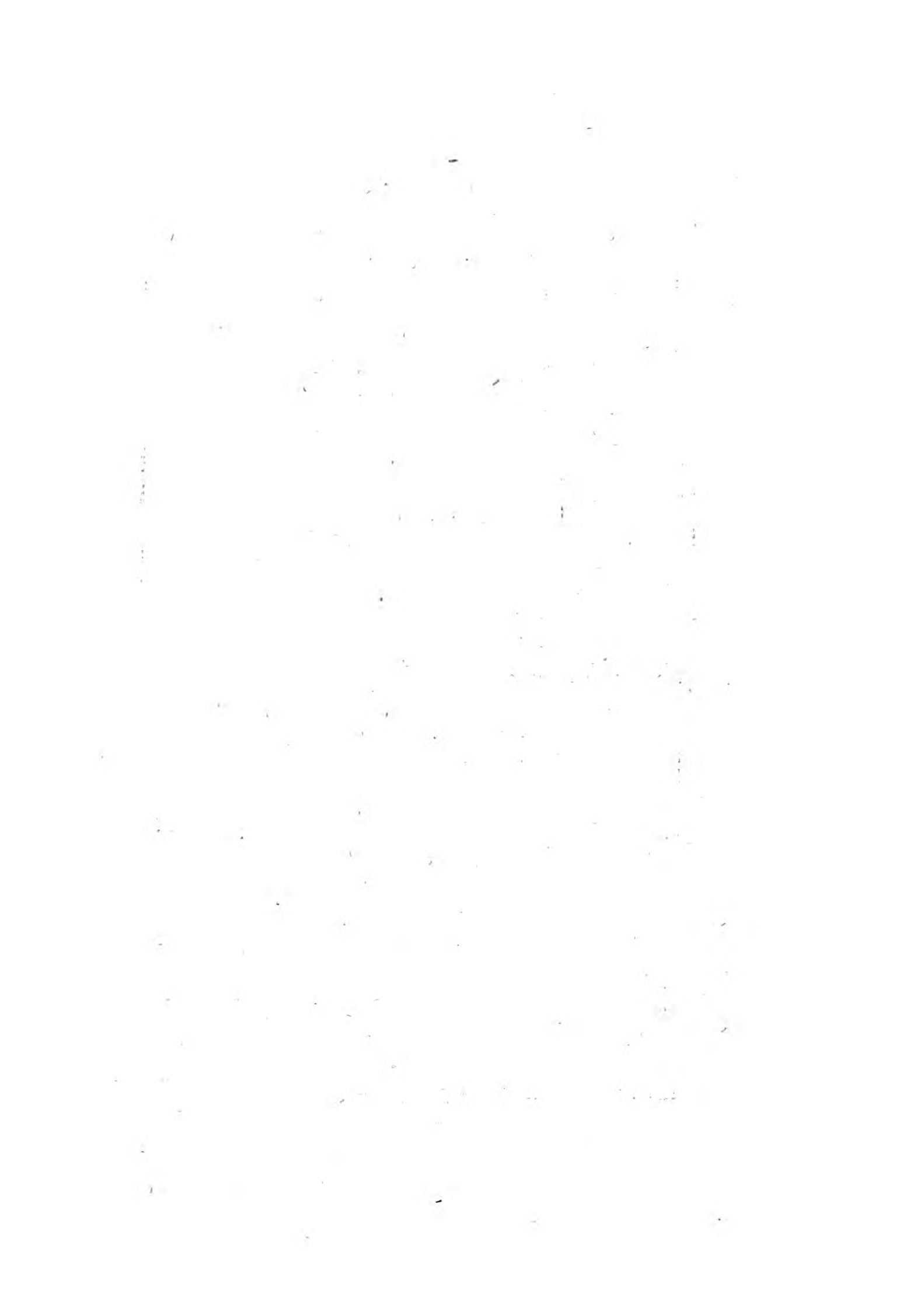
Fig. 4. p. 627

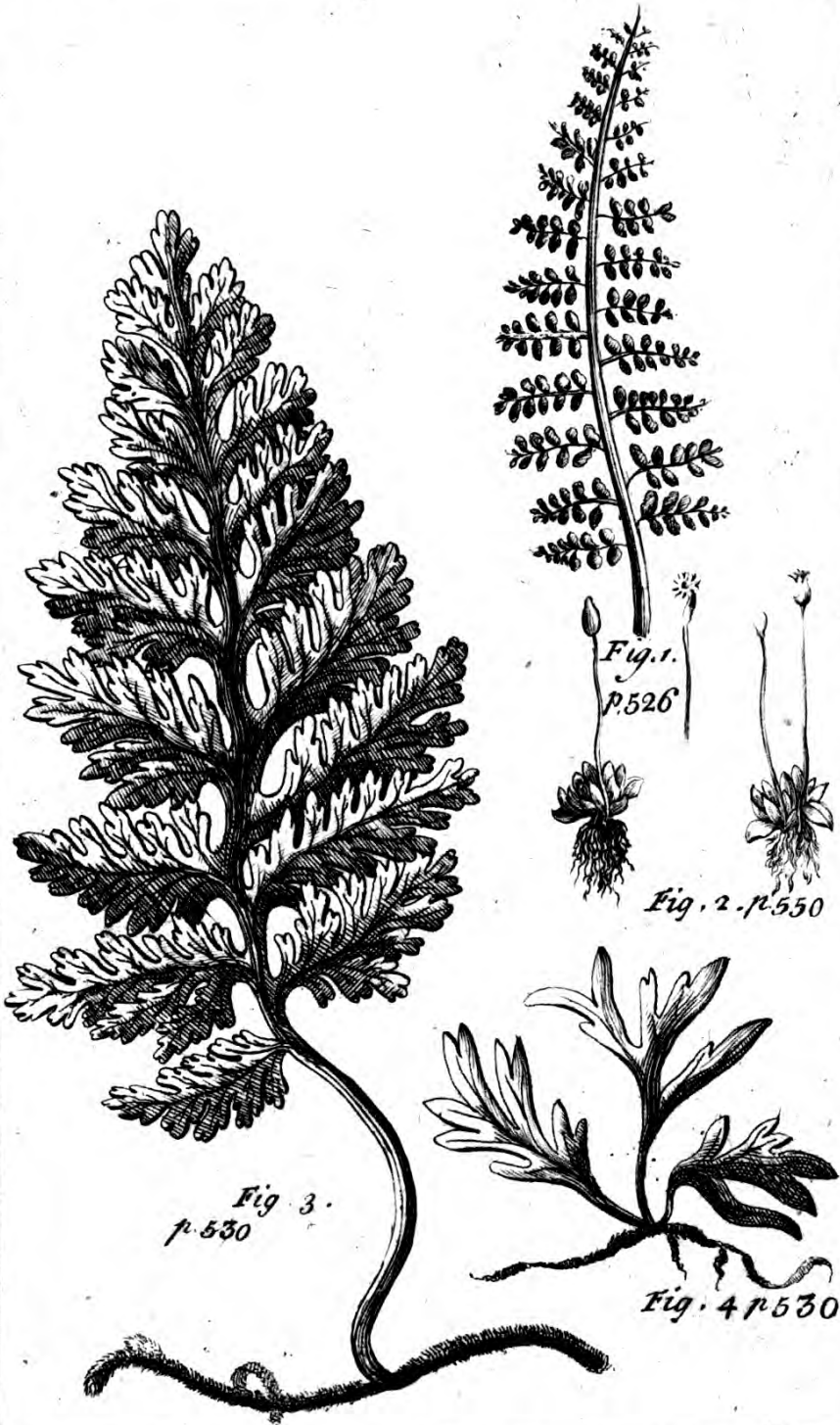


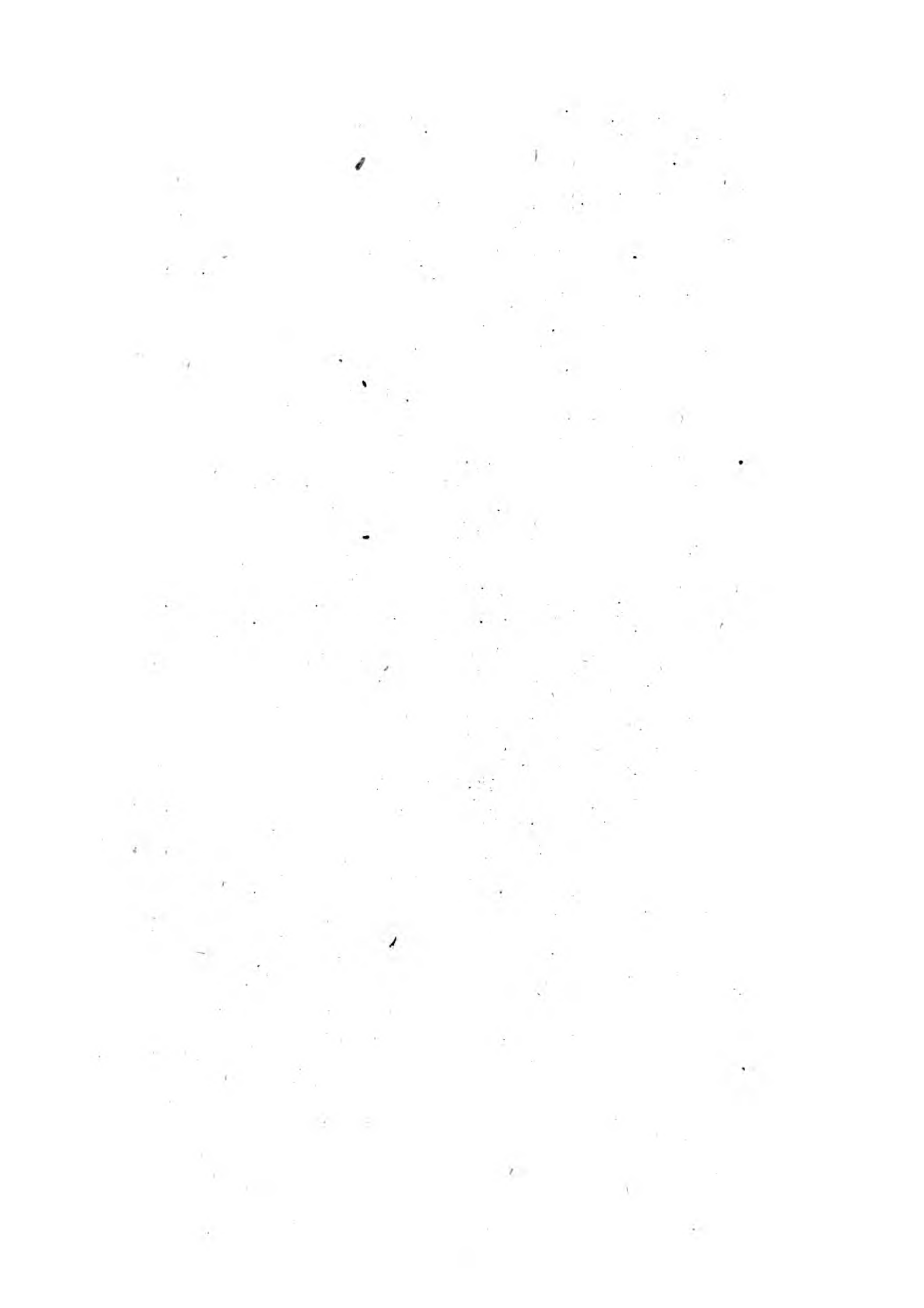
Fig. 5. p. 605

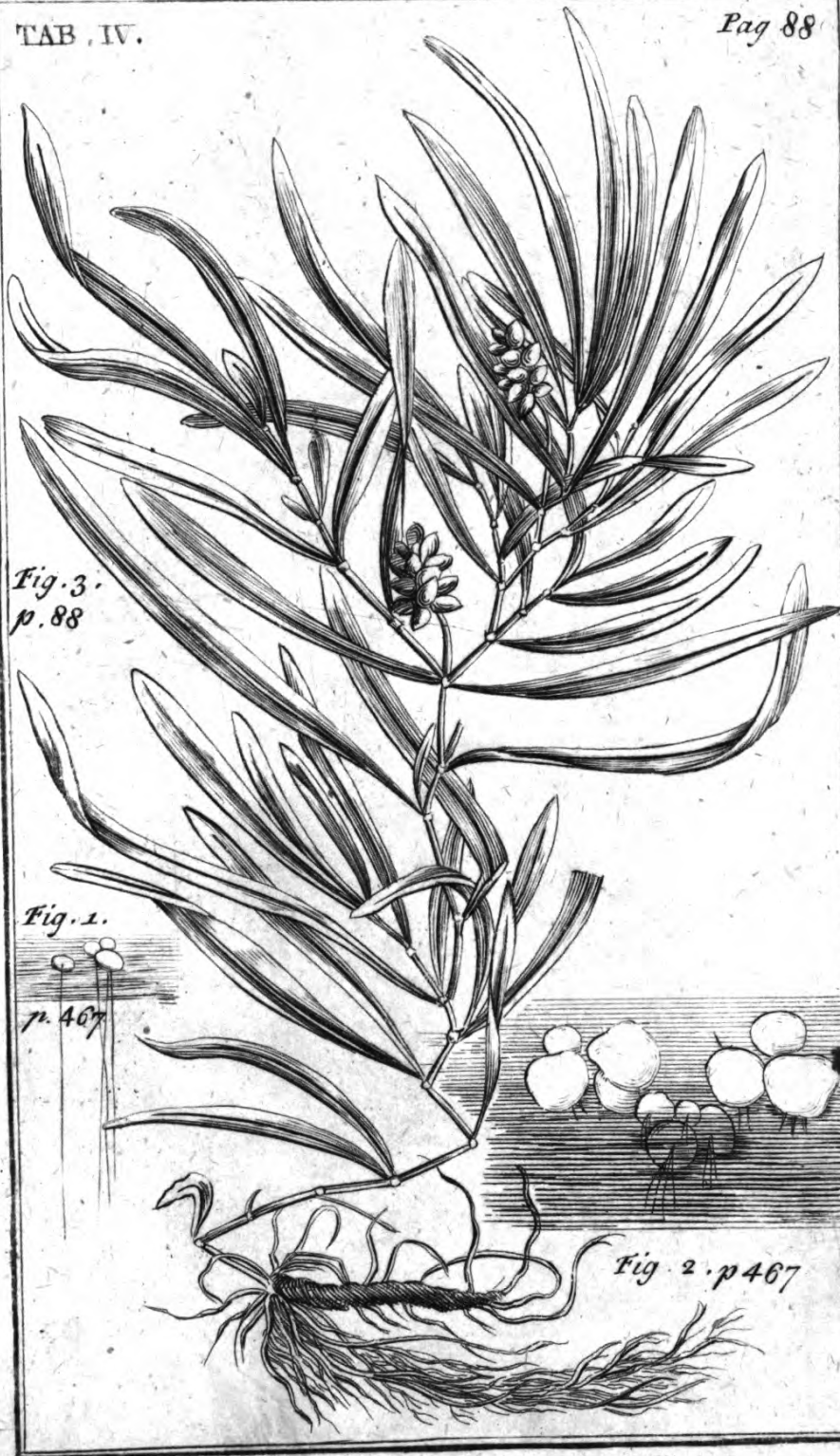


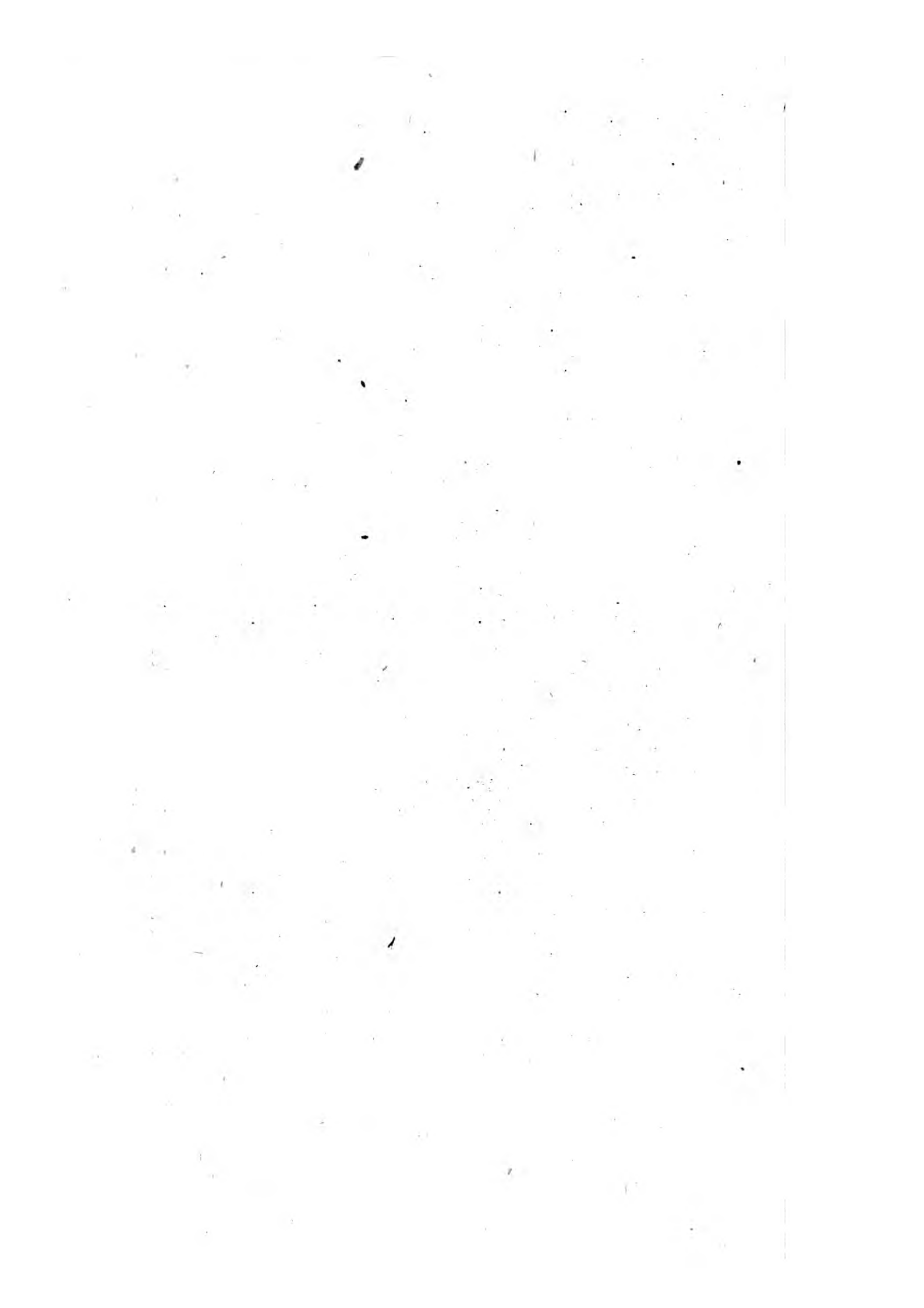
Fig. 6. p. 605











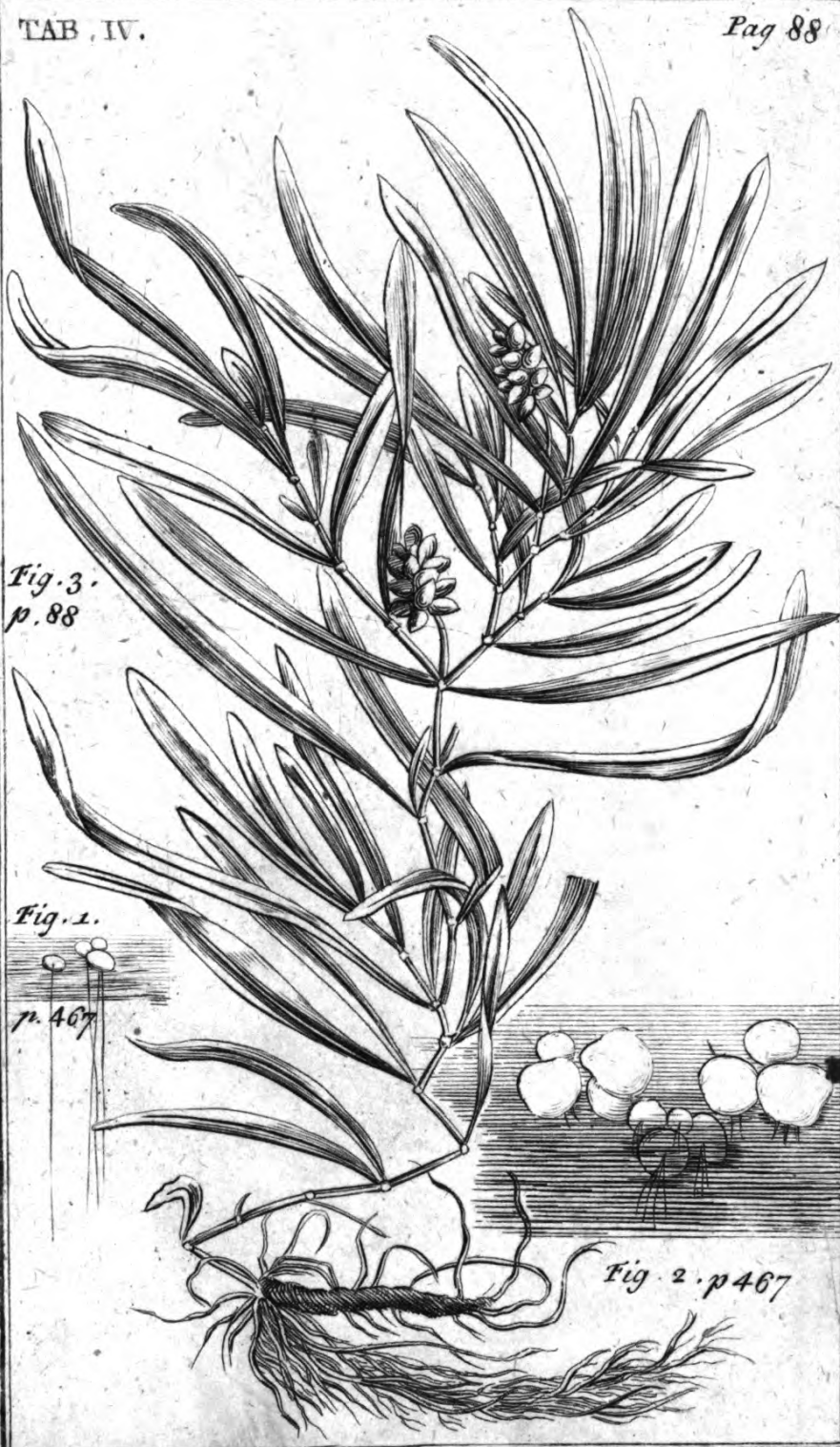
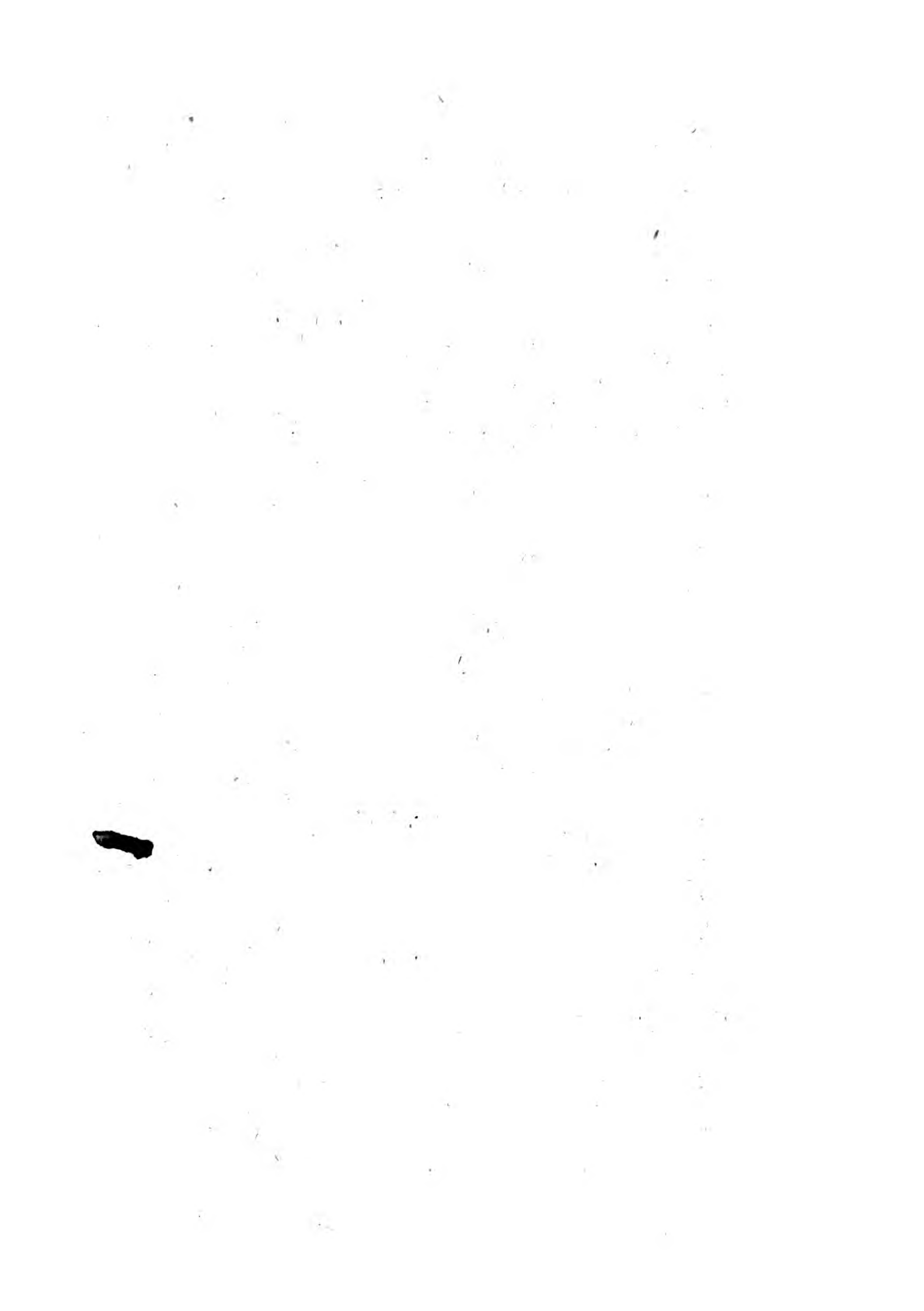


Fig. 3.
p. 88

Fig. 1.
p. 467

Fig. 2. p. 467



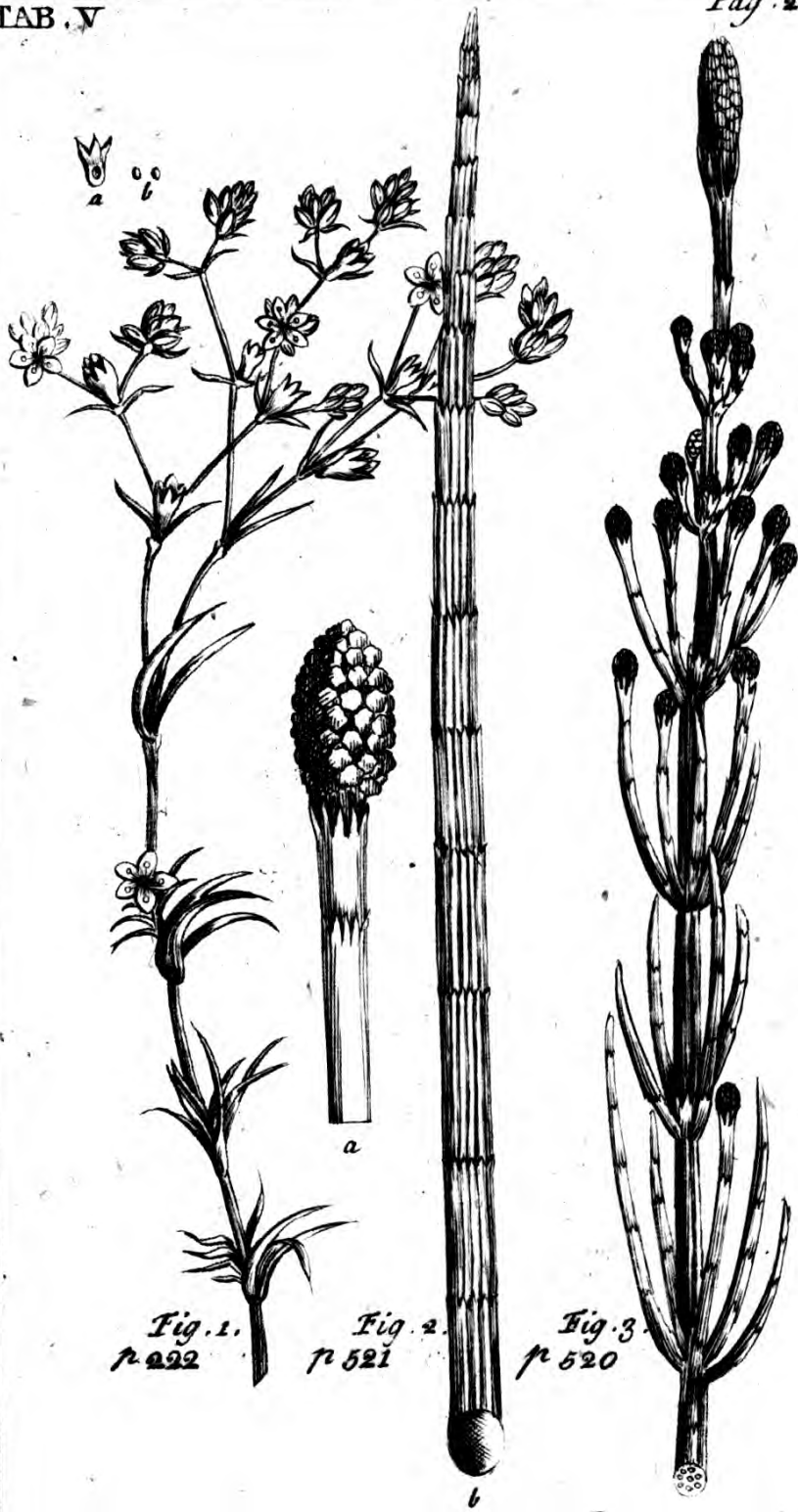
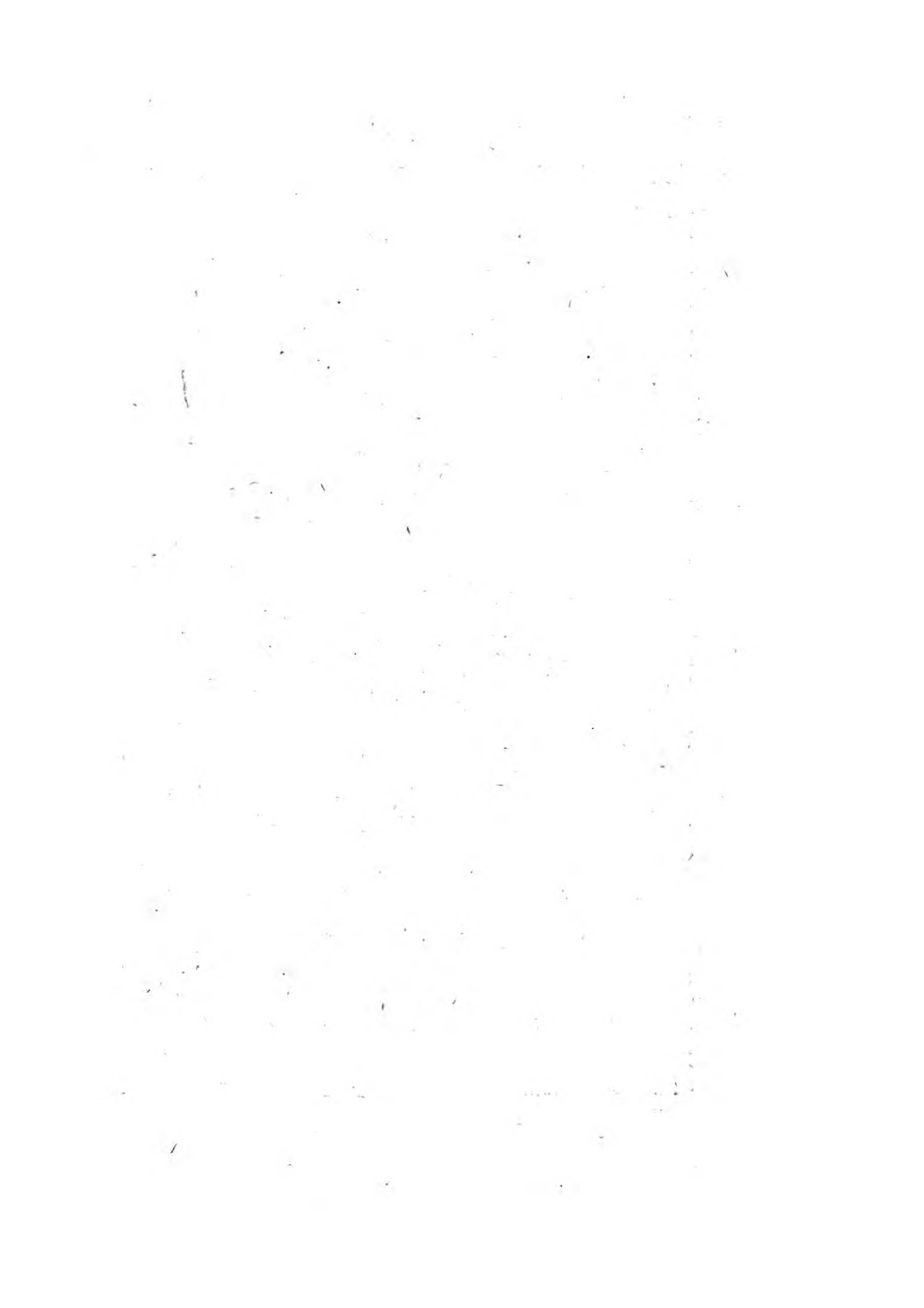


Fig. 1.
p. 222

Fig. 2.
p. 521

Fig. 3.
p. 520



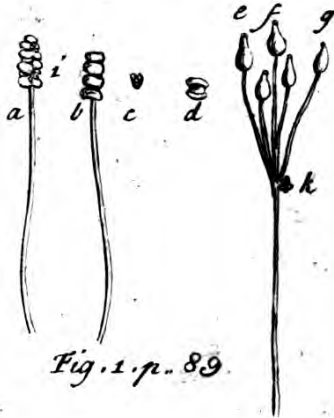
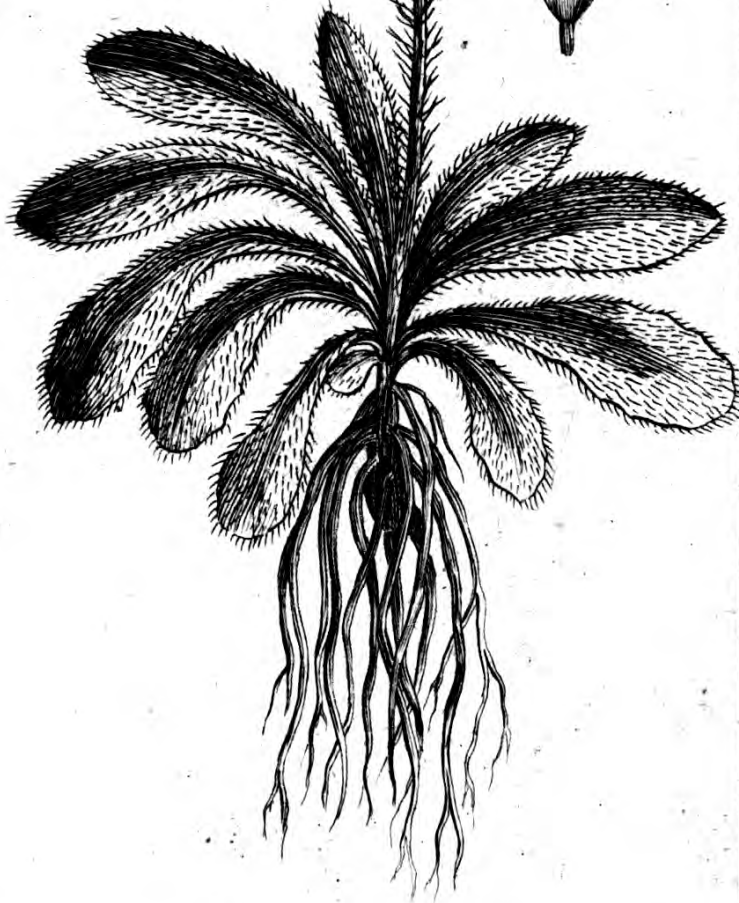
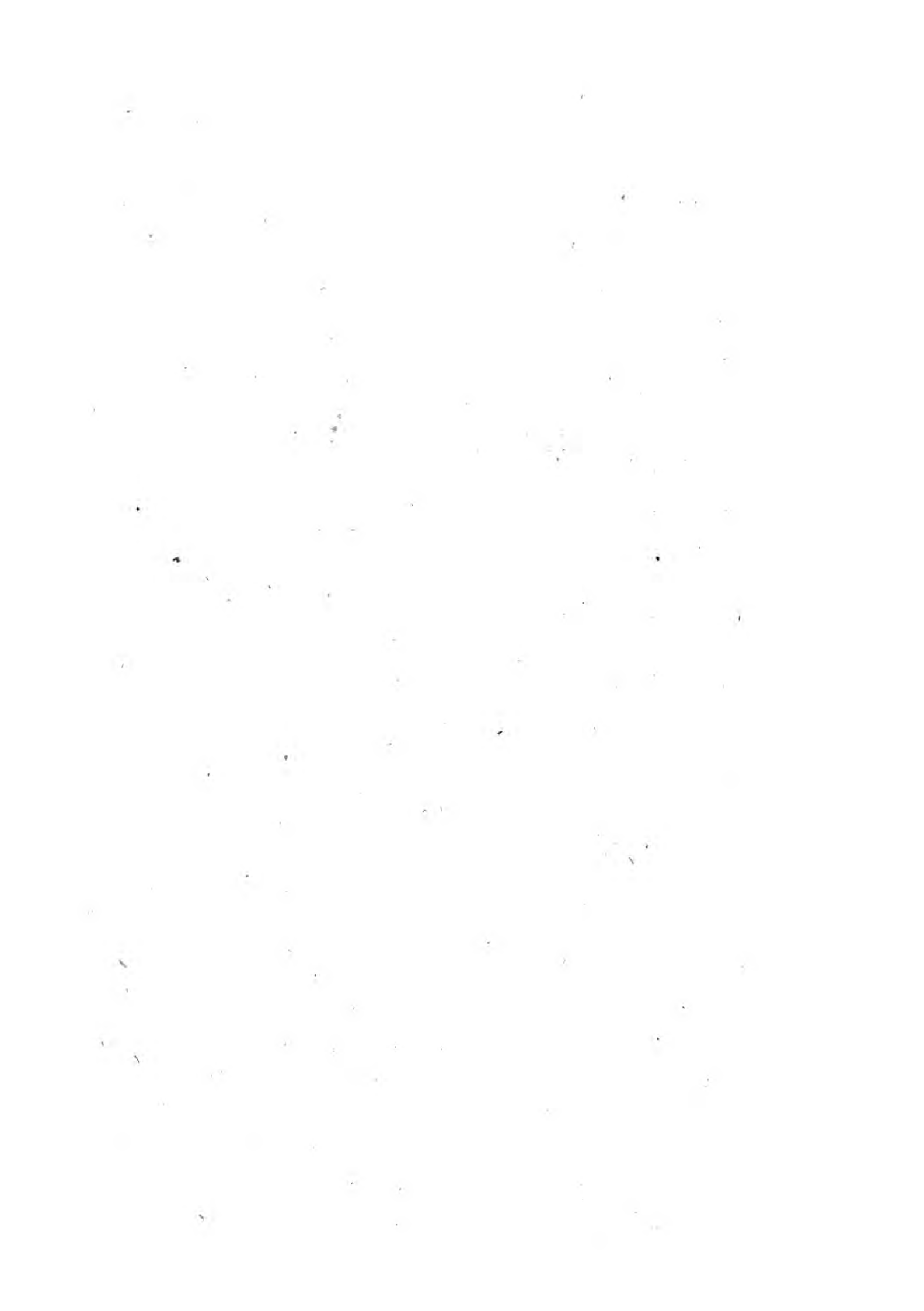


Fig. 1. p. 89



Fig. 2





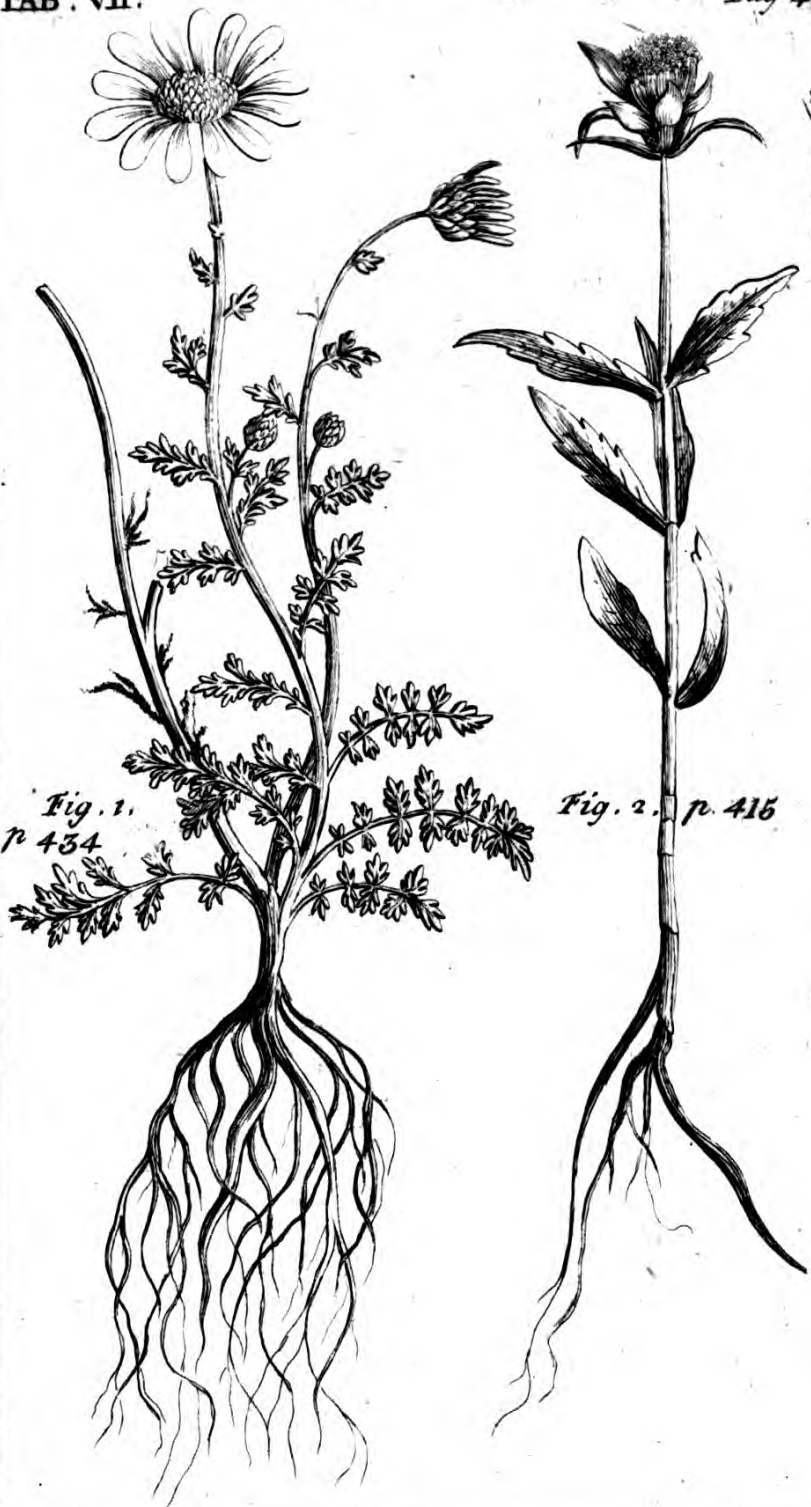
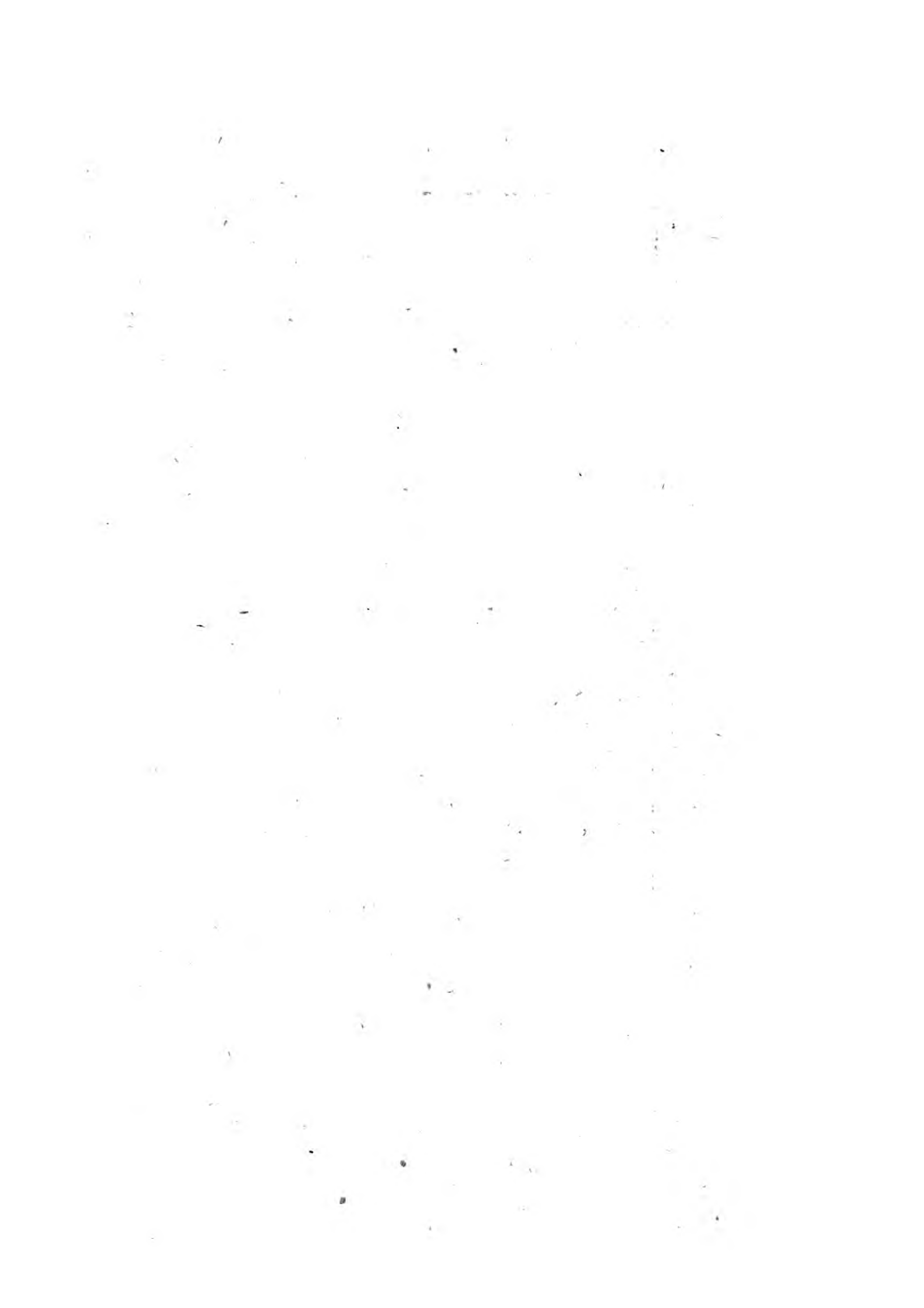


Fig. 1.
p. 434

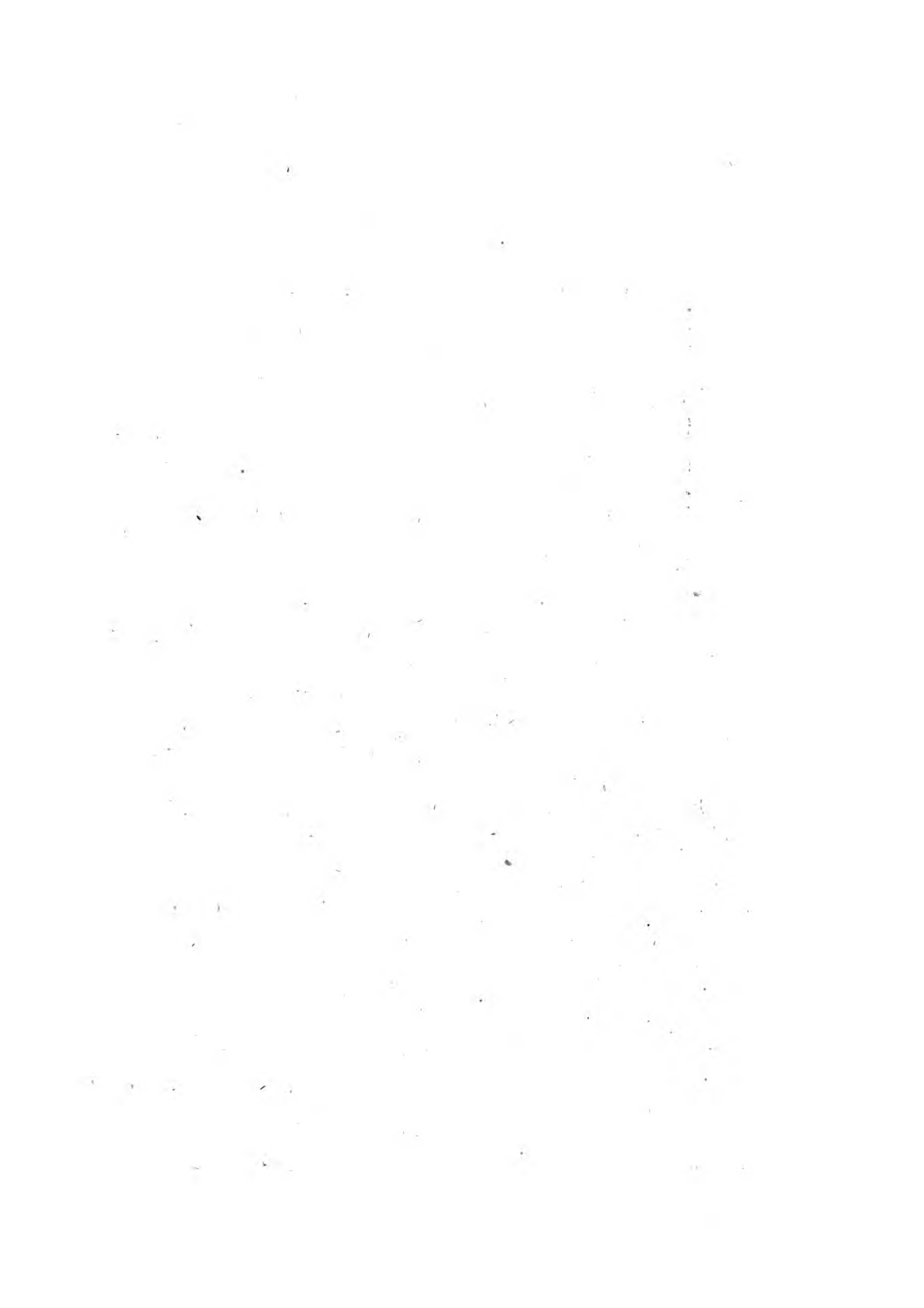
Fig. 2. p. 416



TAB. VIII.

Page 157

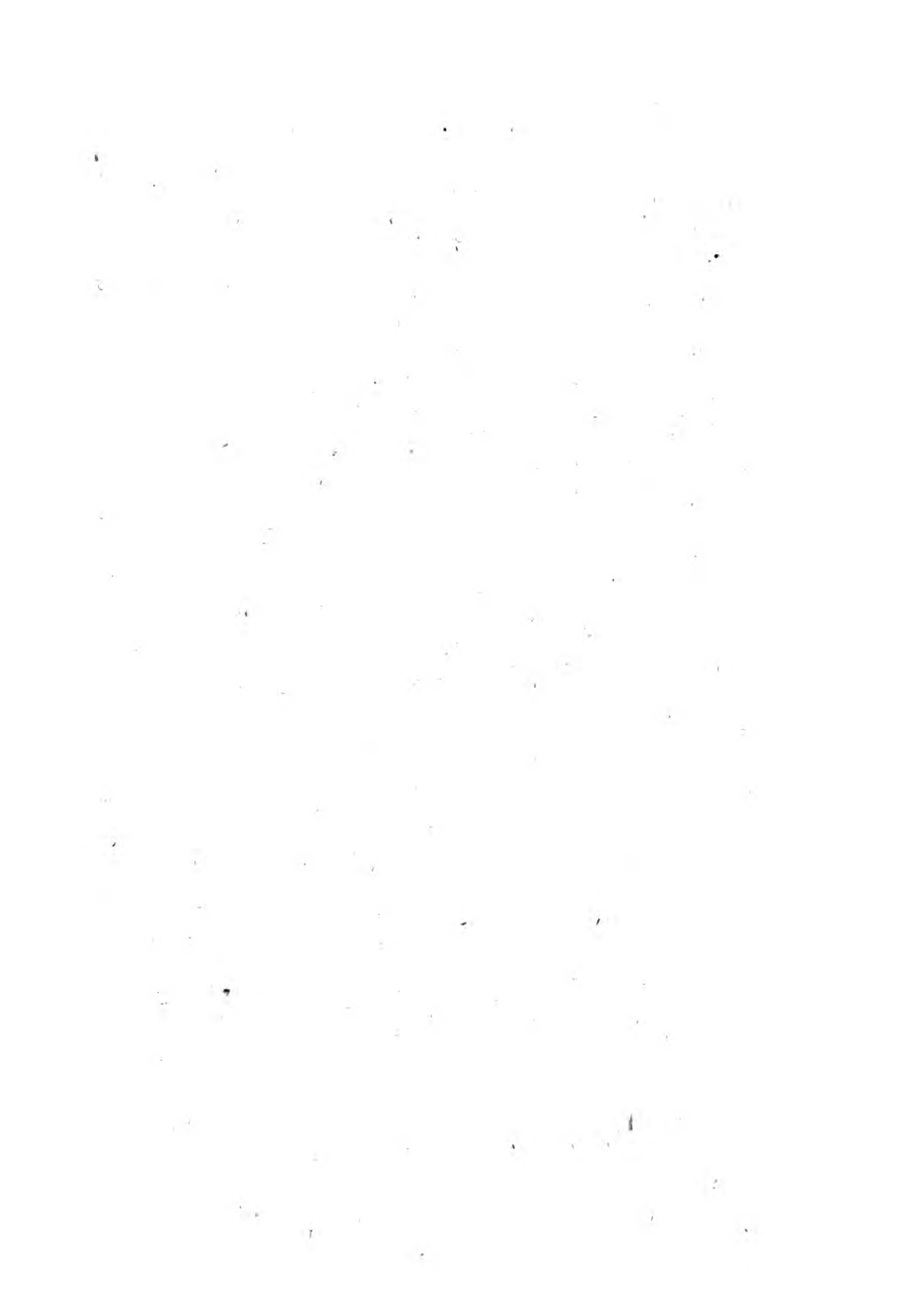




TAB. IX.

Fig 92





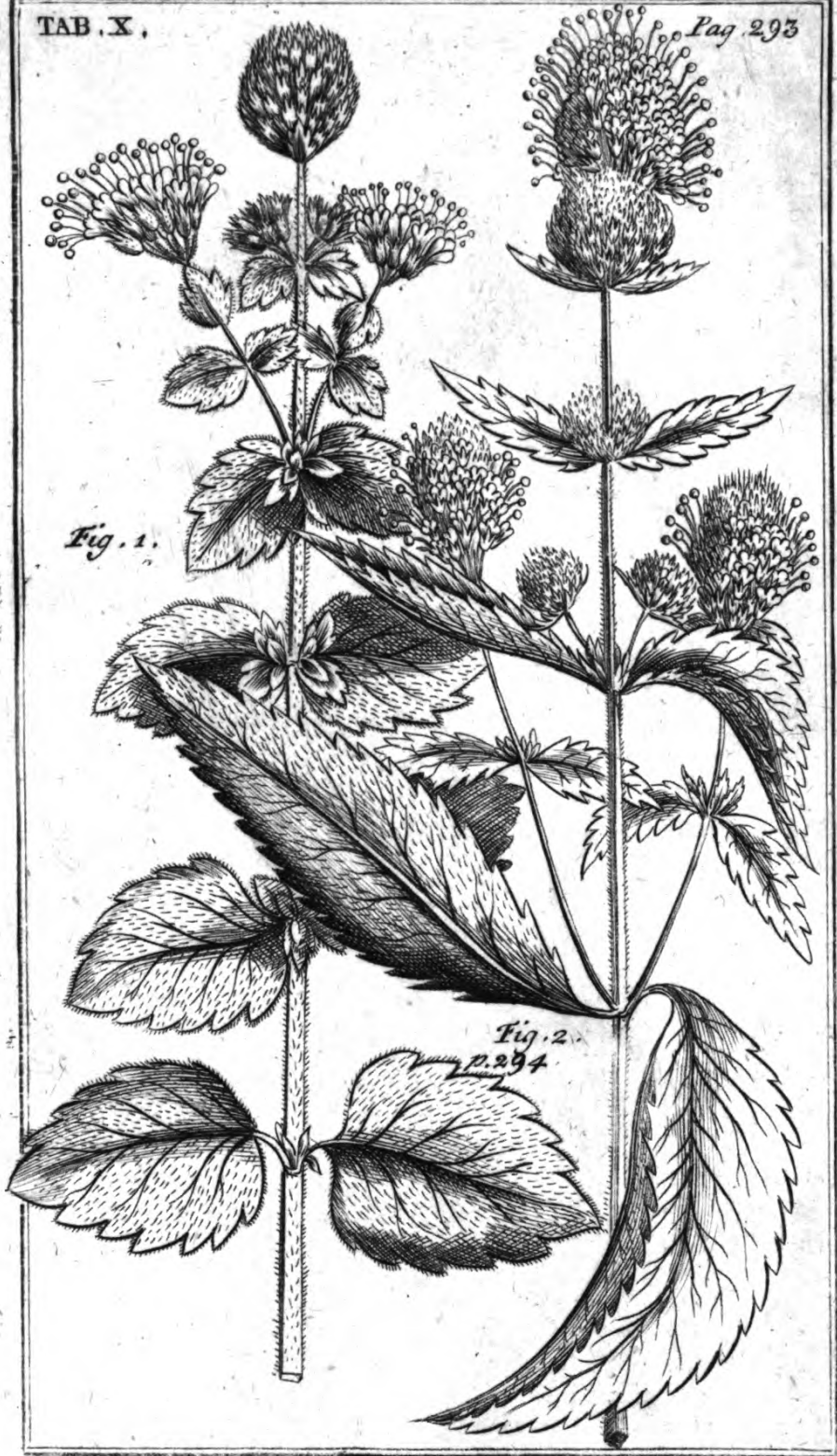
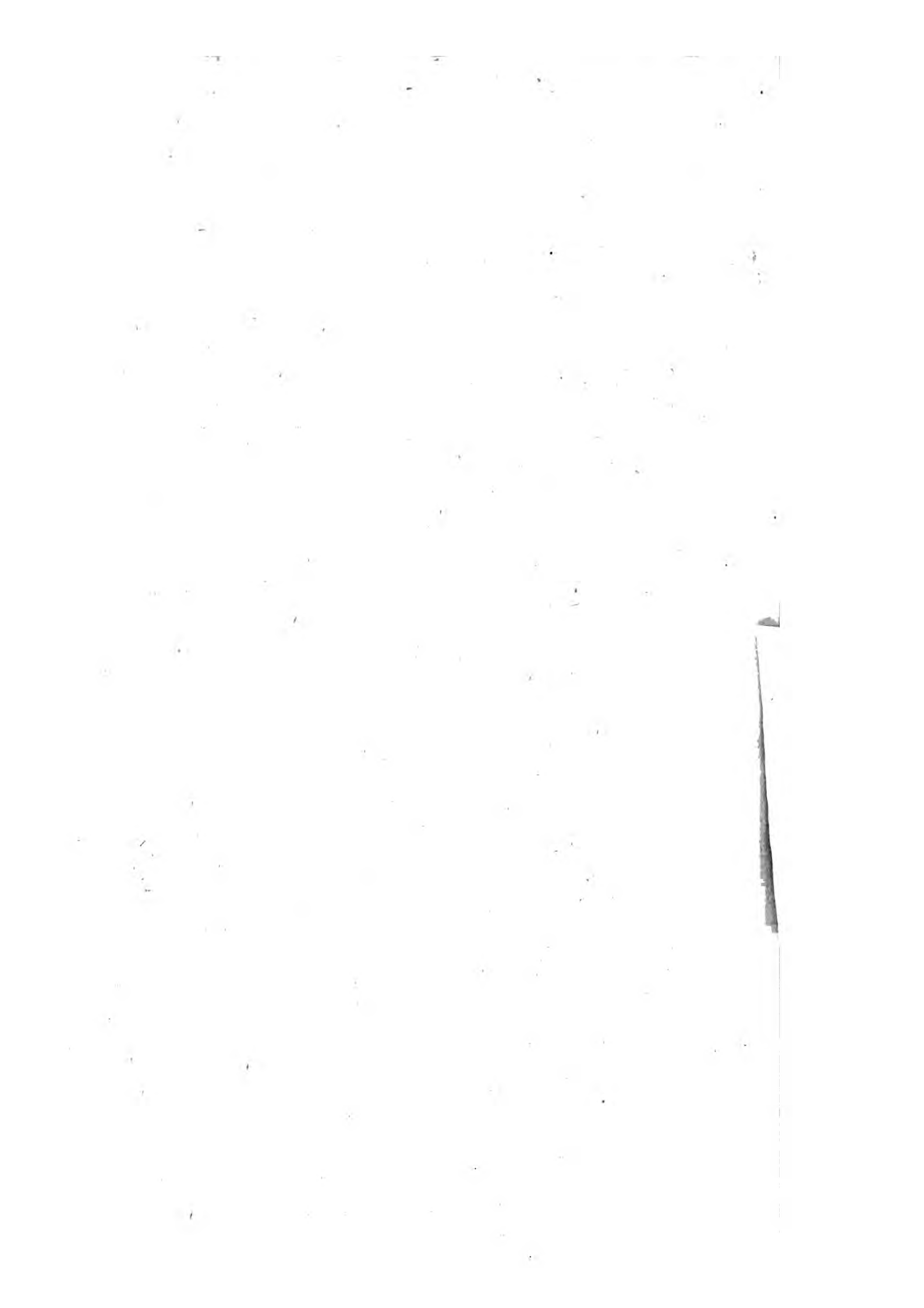


Fig. 1.

Fig. 2.
p. 294



TAB. XI.



283



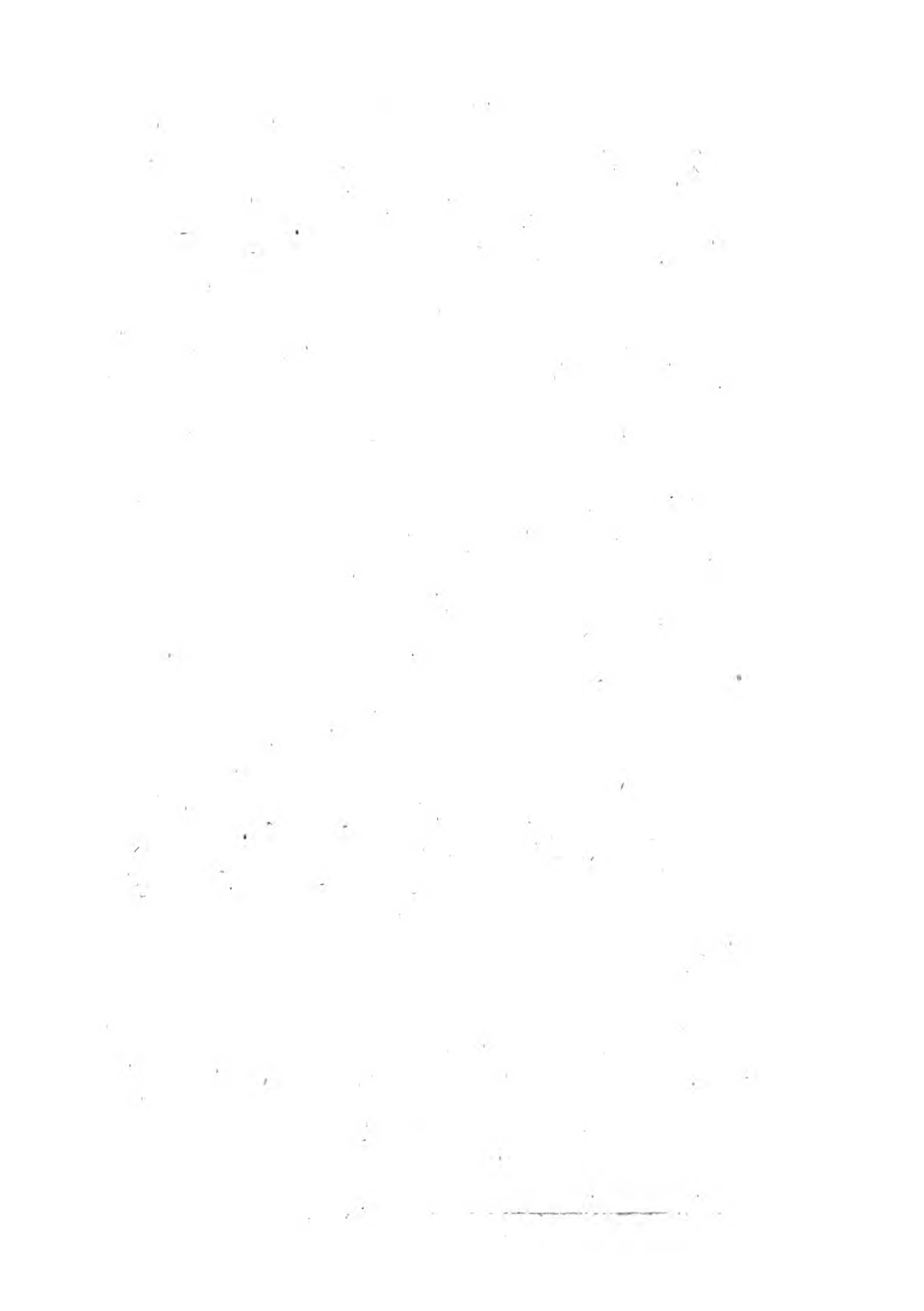




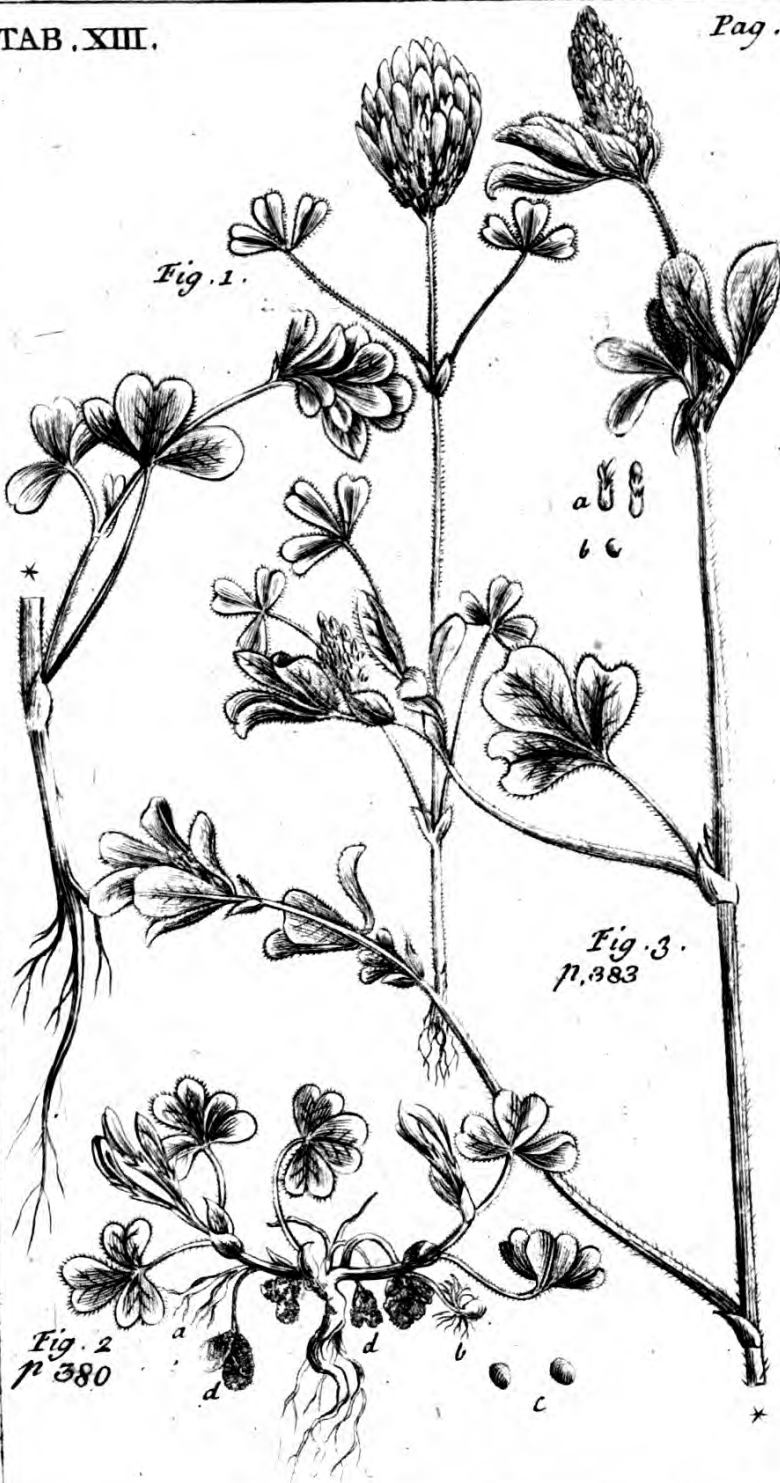
Fig. 1.



Fig. 2.
p. 230



Fig. 3.
p. 378



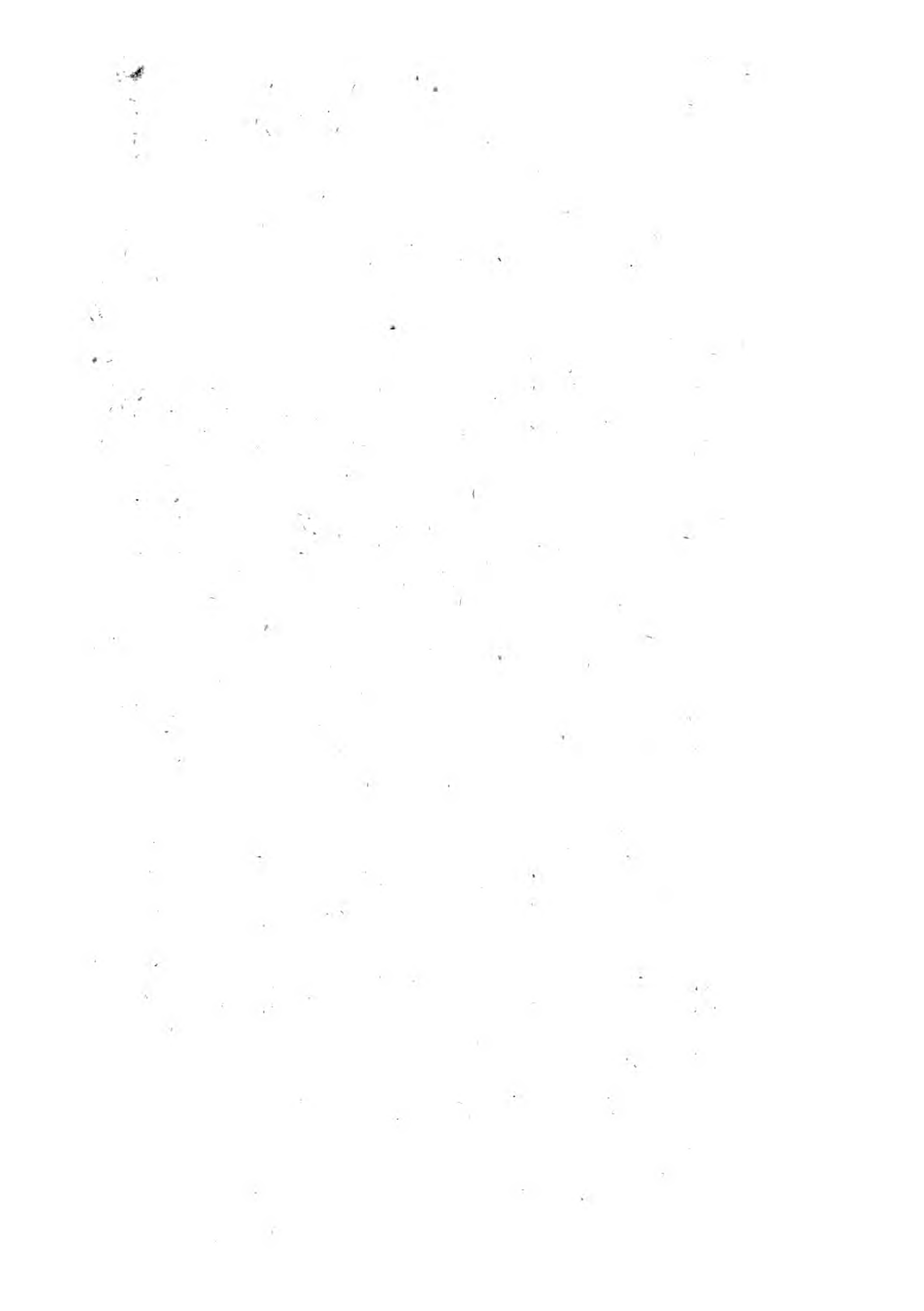


Fig. 1.



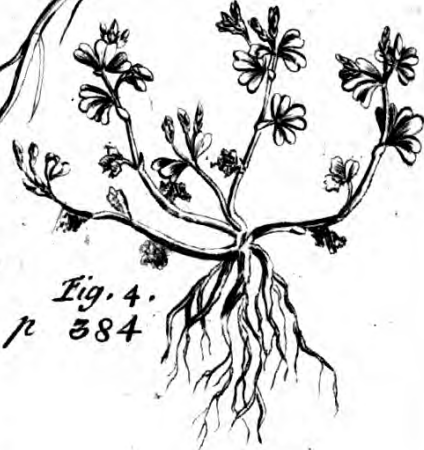
Fig. 2. n. 382

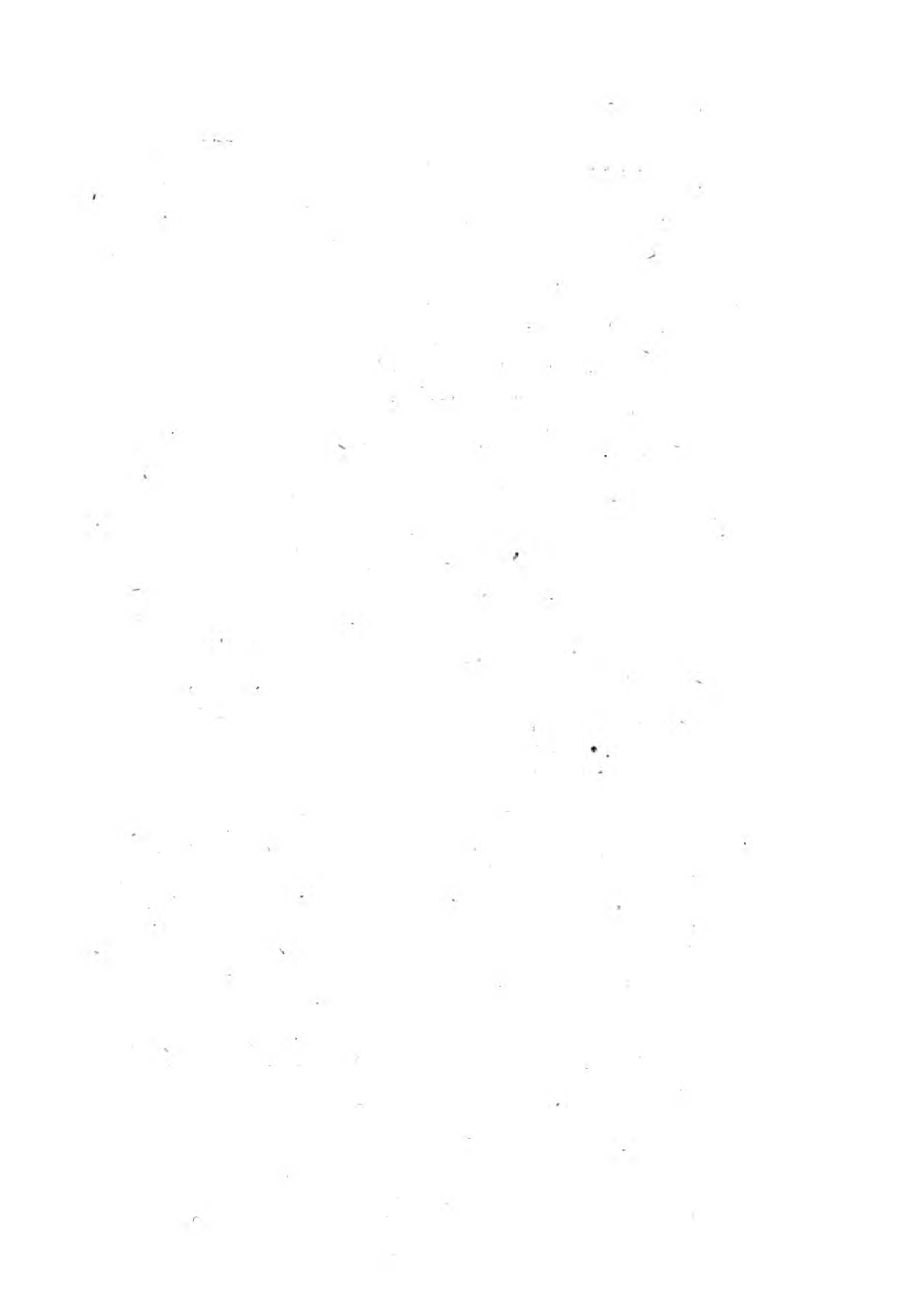


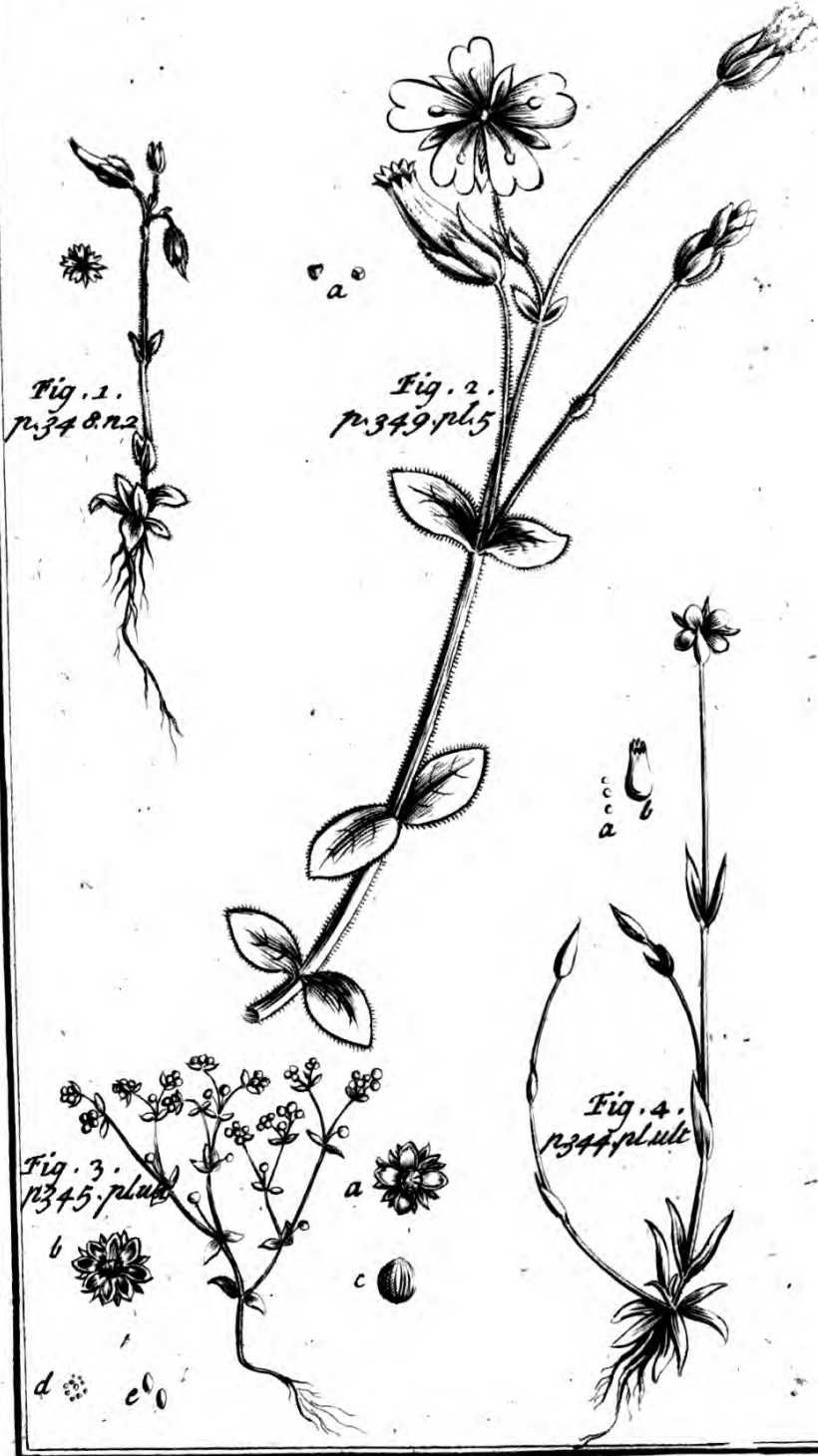
Fig. 3.
n. 384

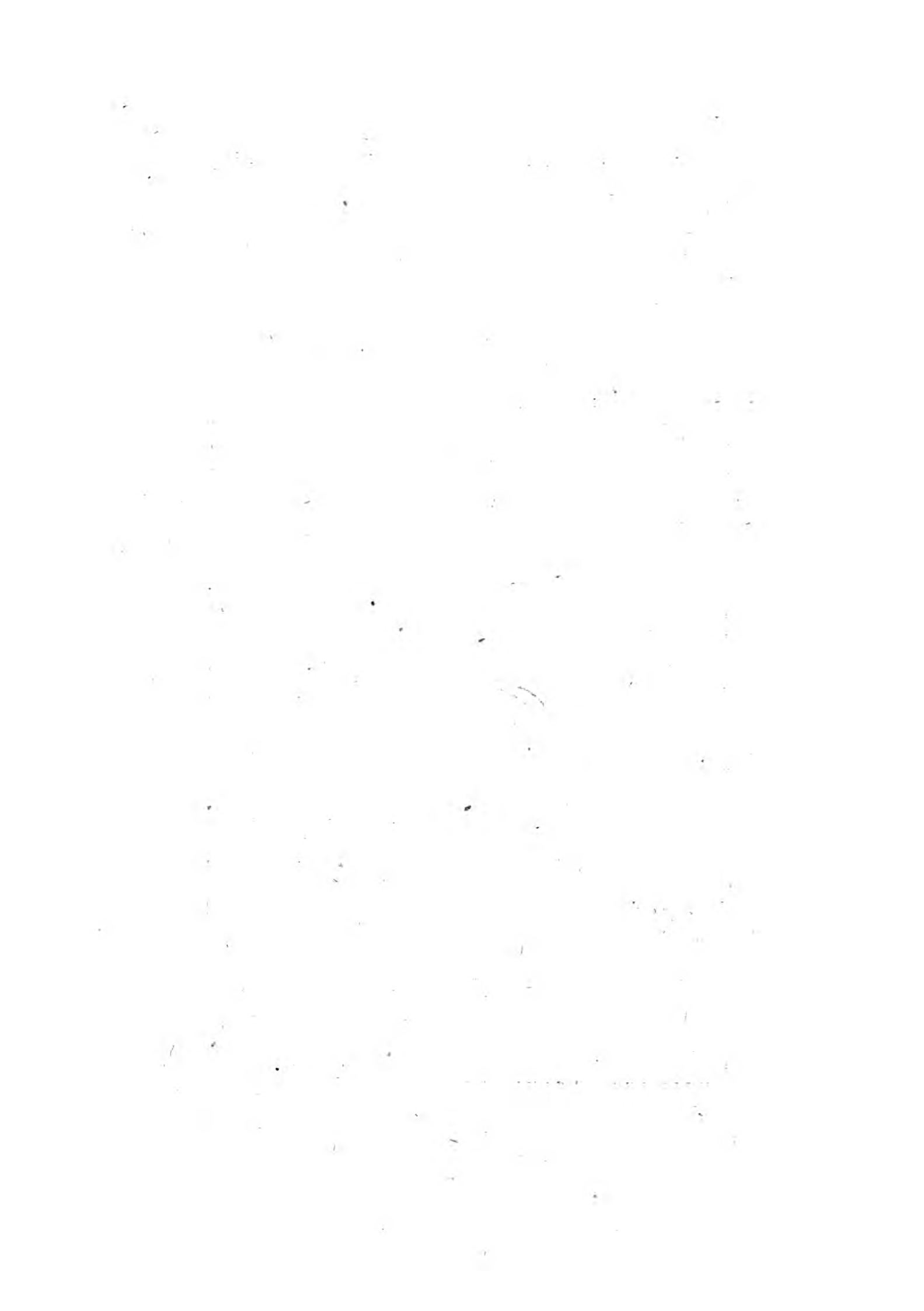


Fig. 4.
n. 384









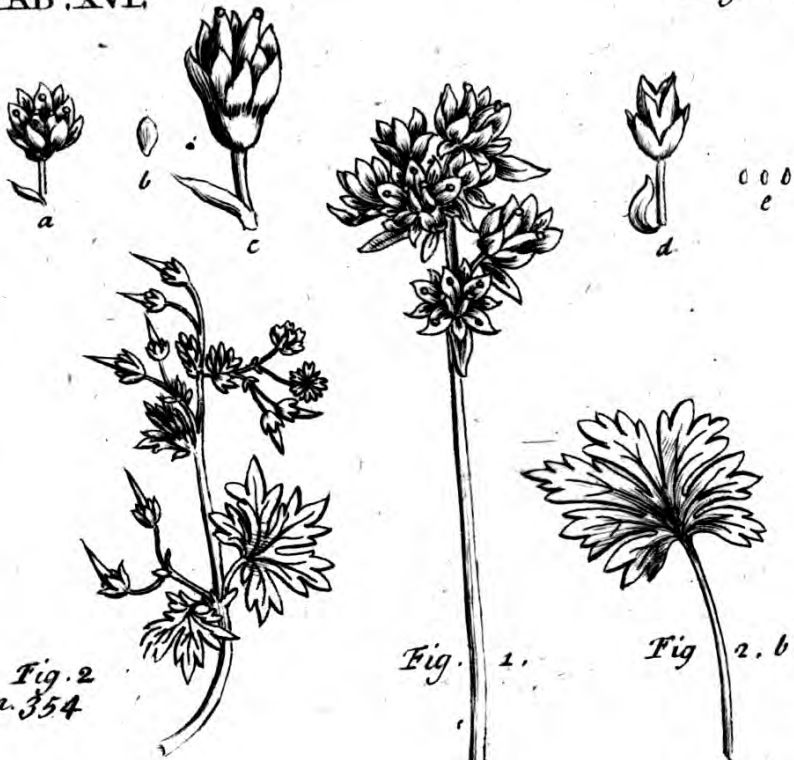
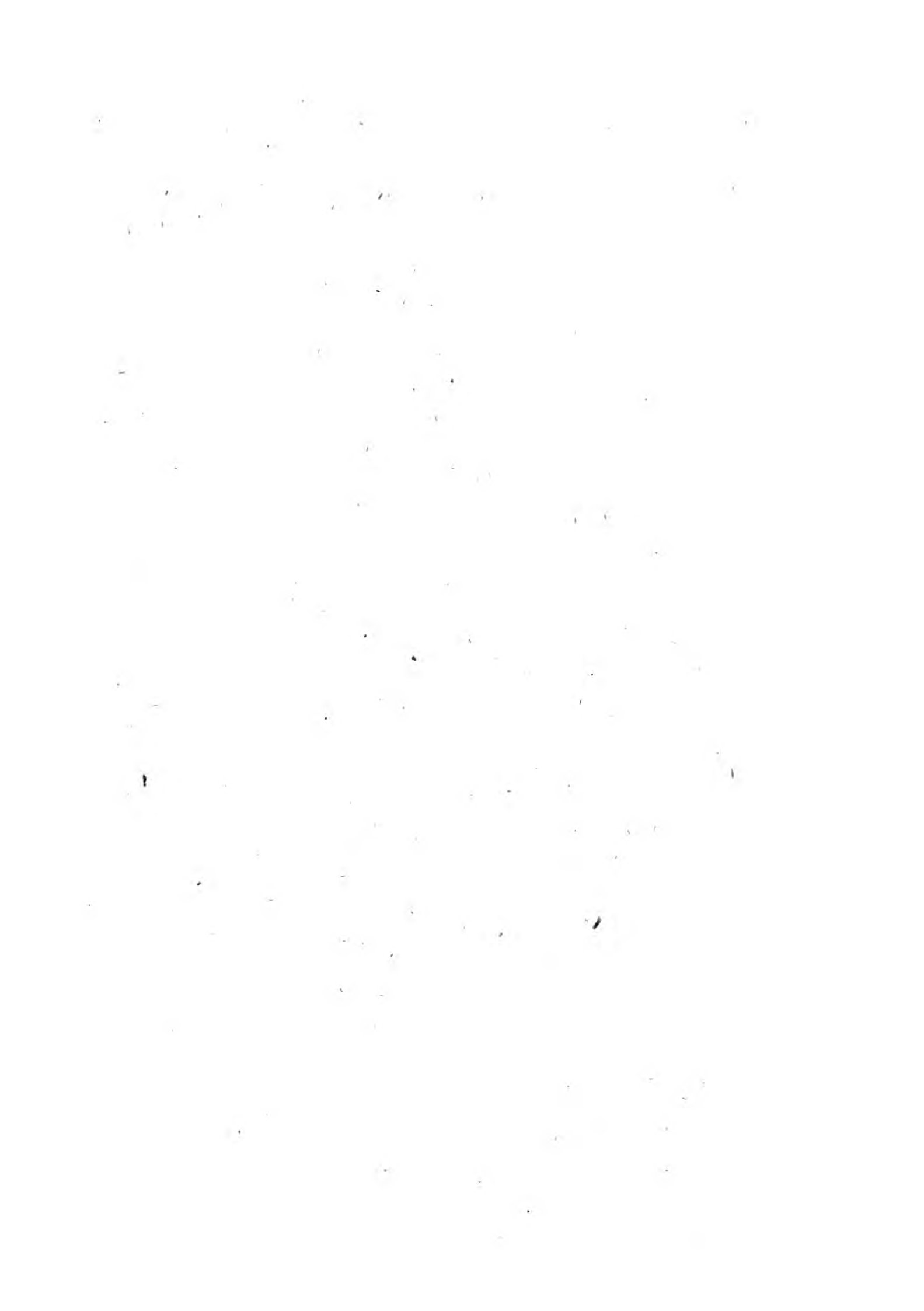


Fig. 2
n. 354

Fig. 1.

Fig. 2. b.



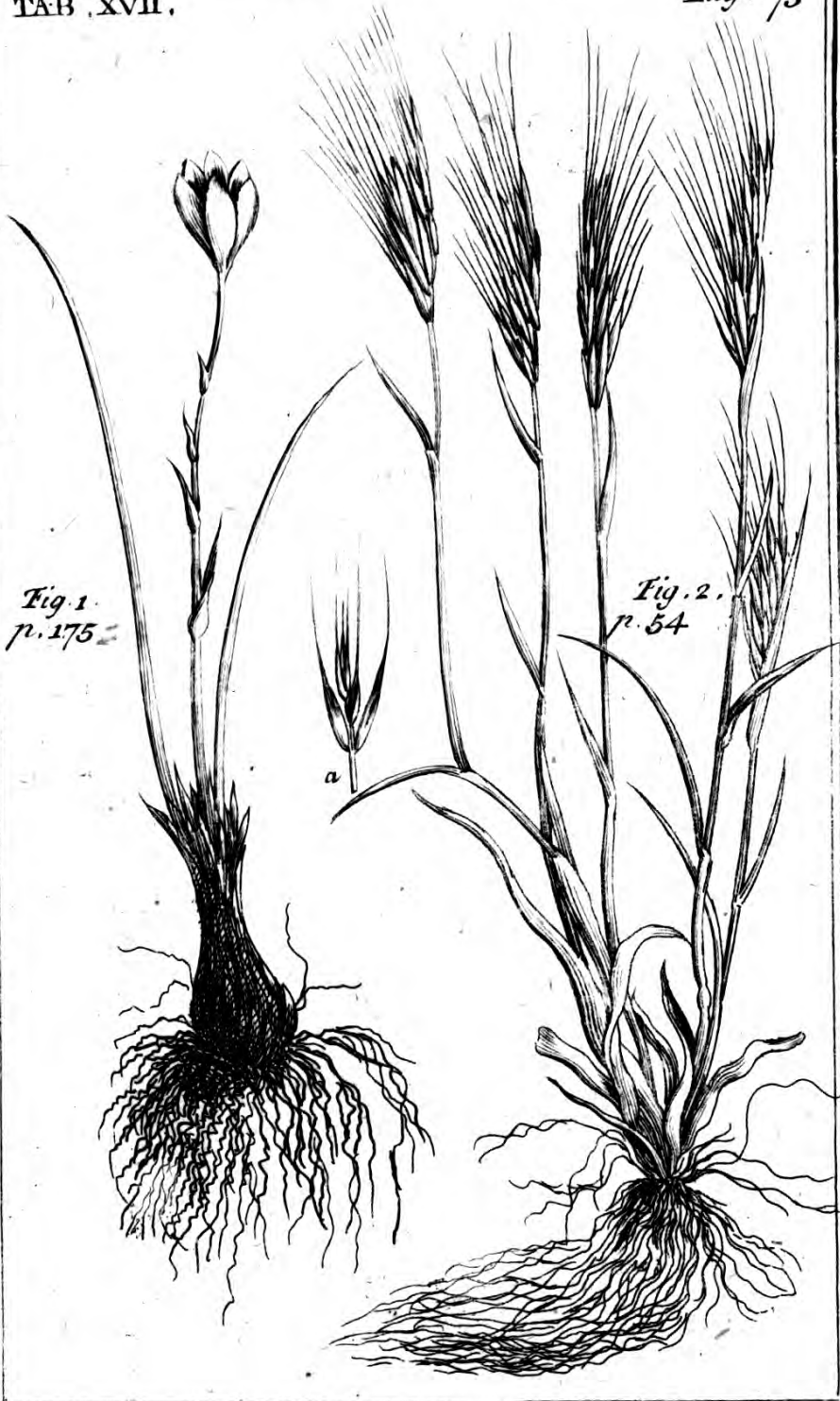
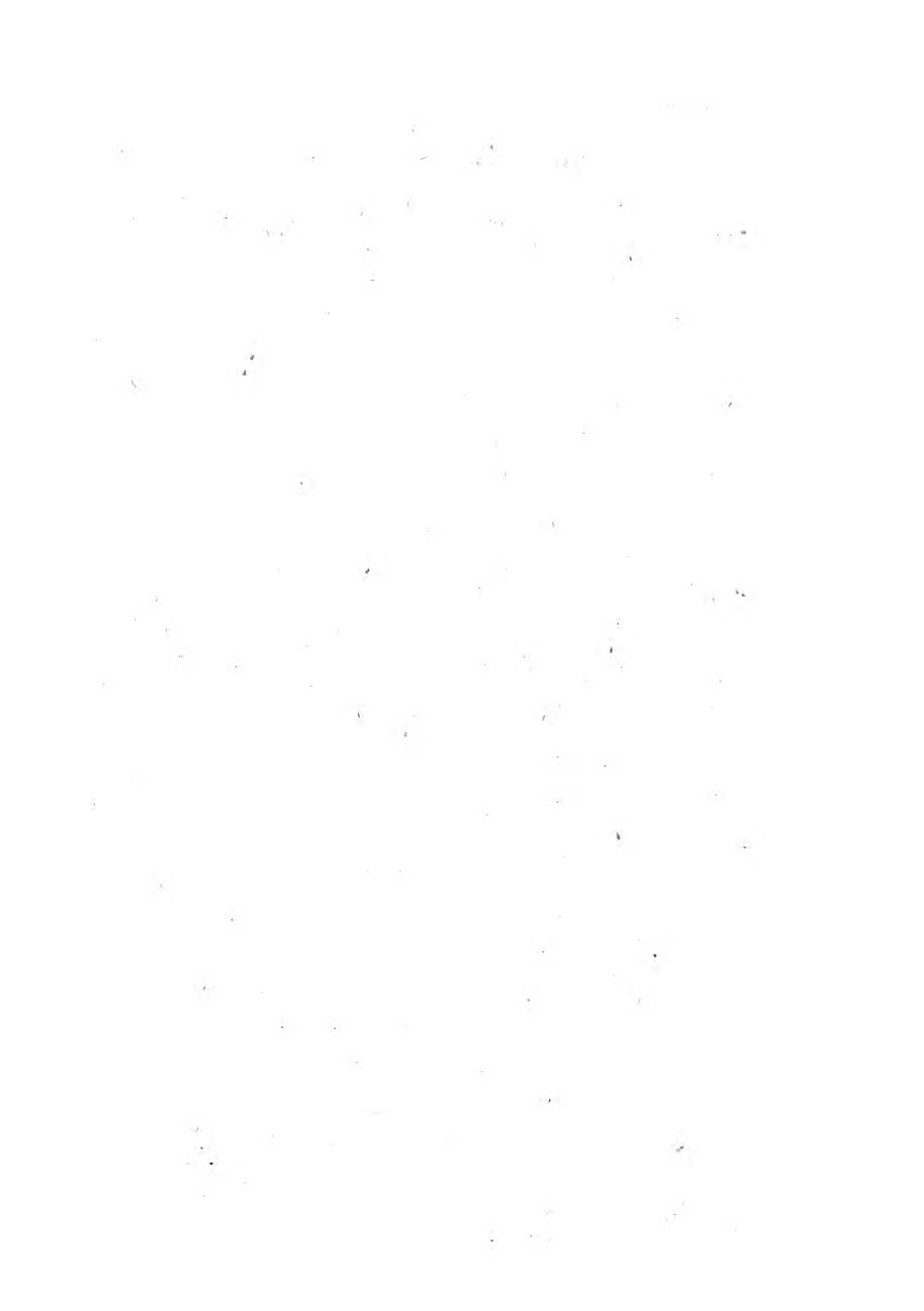


Fig. 1.
p. 175

Fig. 2.
p. 54



TAB .XVIII.



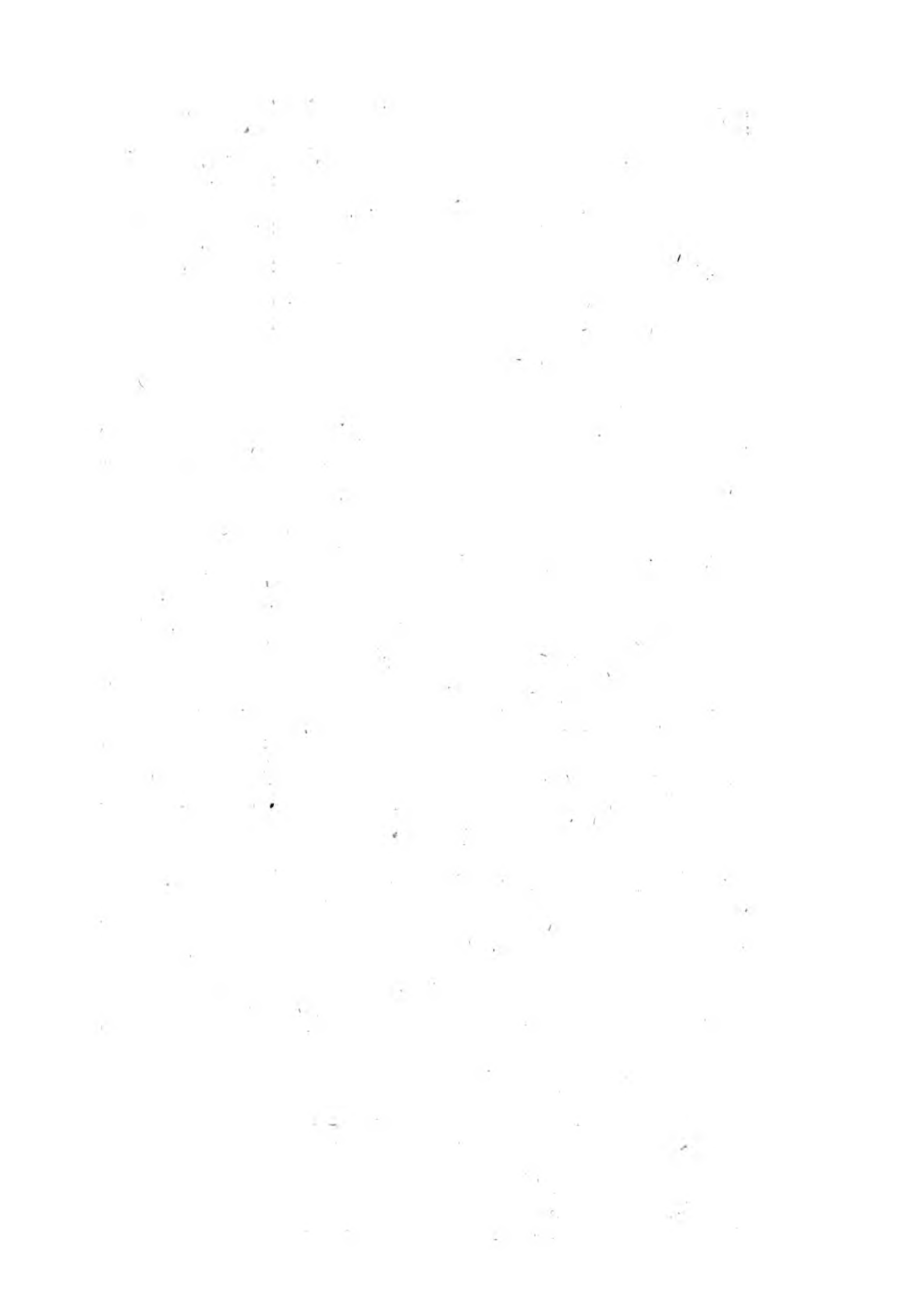




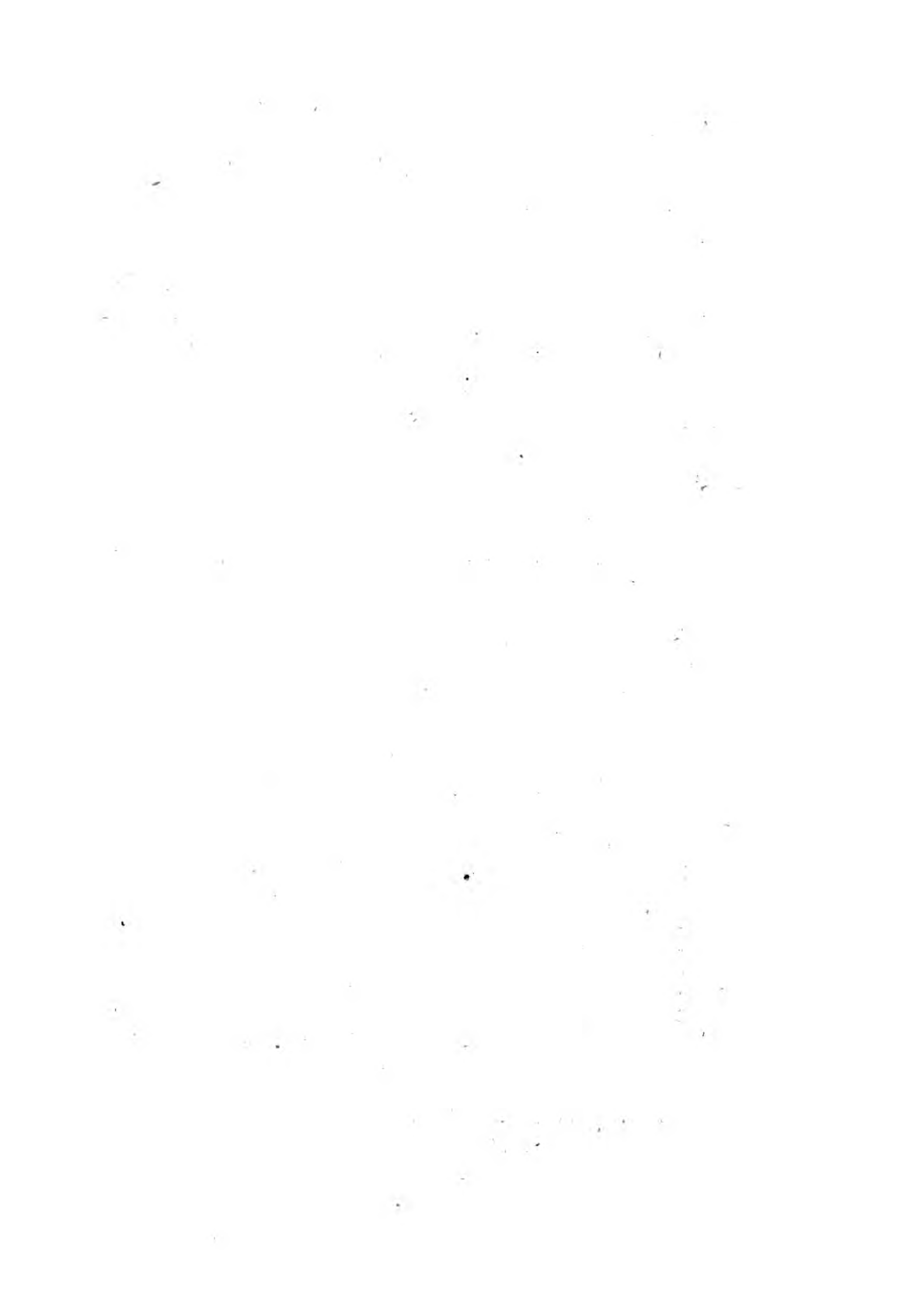
Fig. 1.
p. 55



Fig. 2.



Fig. 3.
p. 495



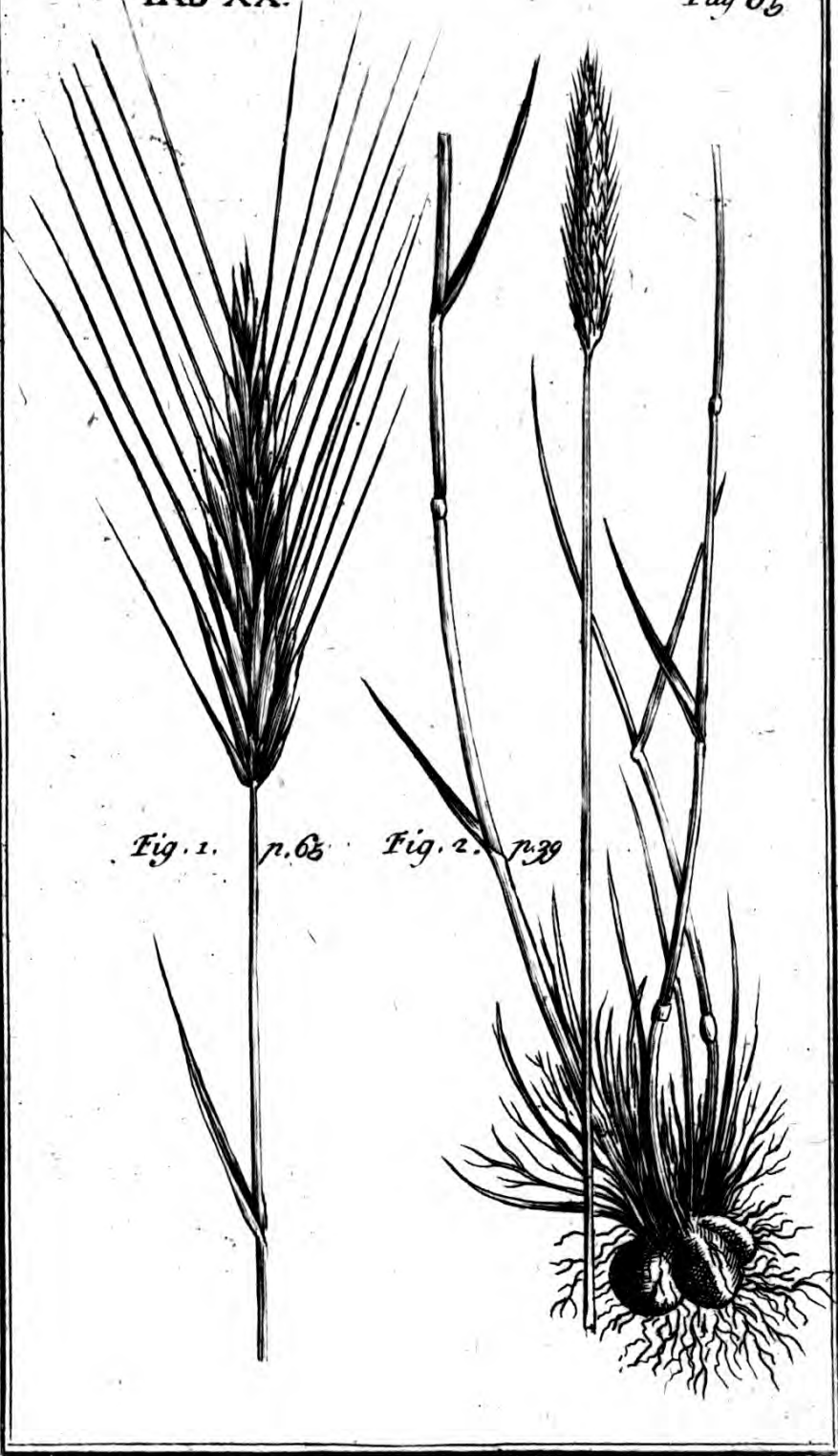
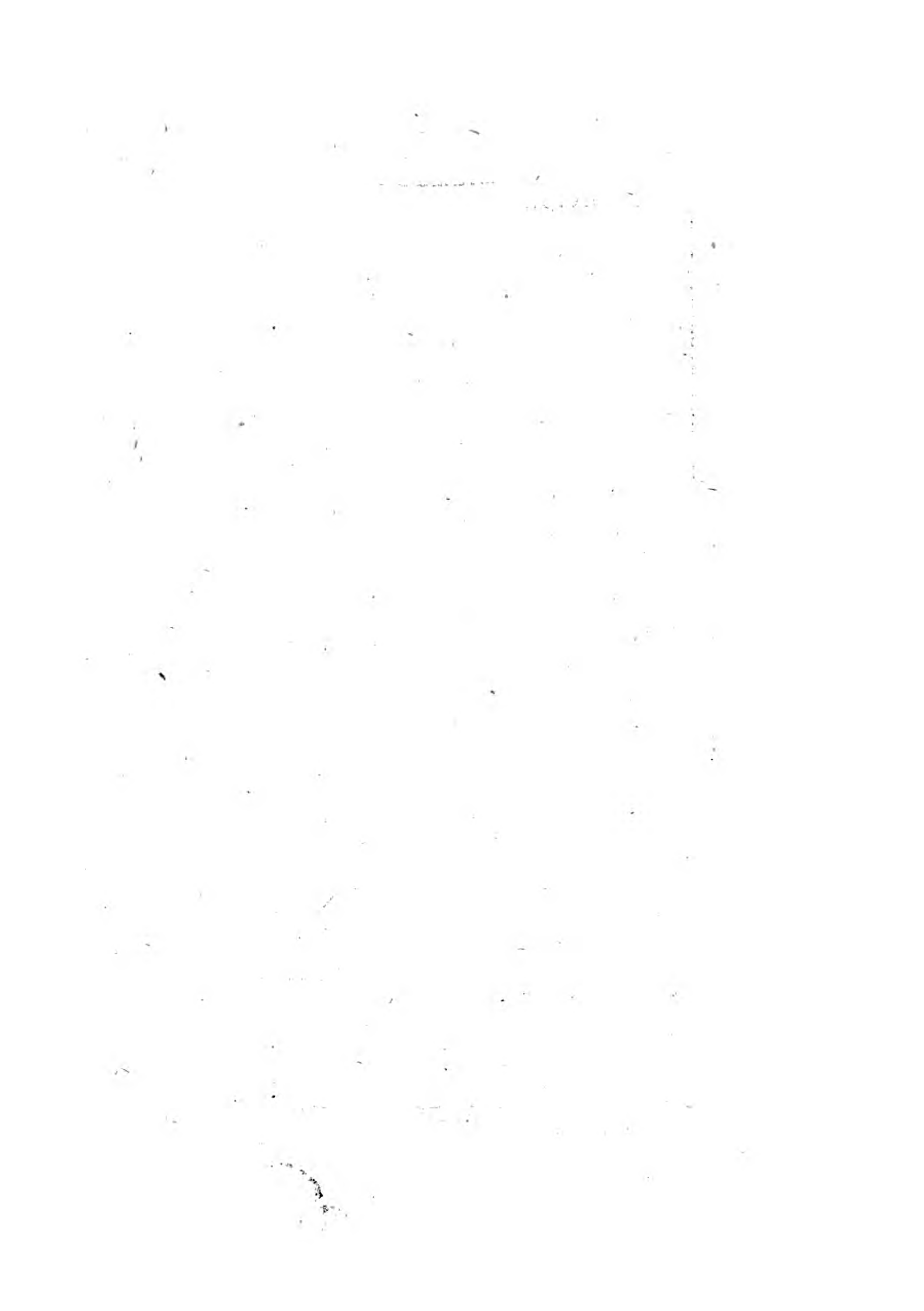


Fig. 1. n. 68 Fig. 2. n. 39







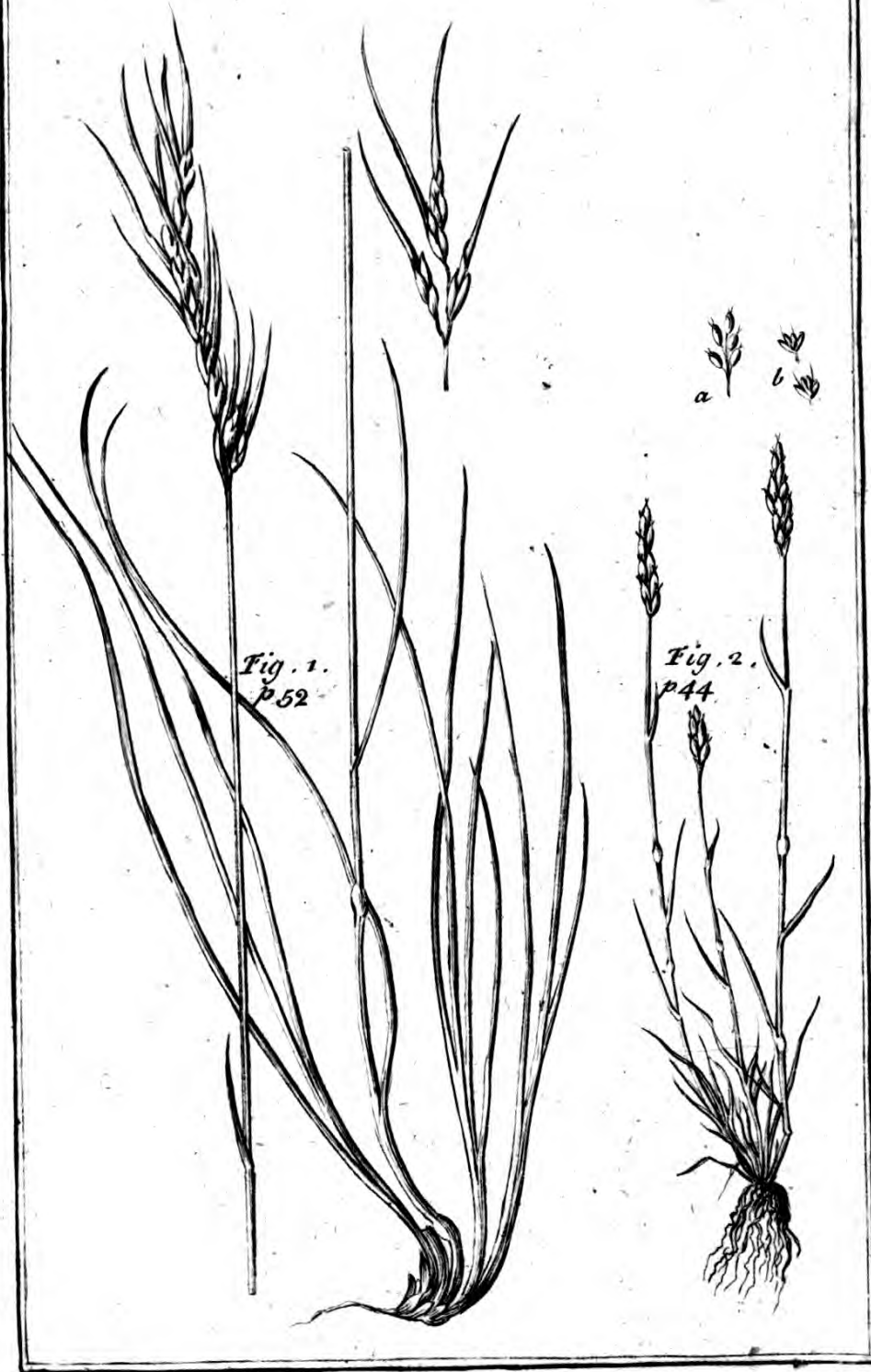


Fig. 1.
p. 52

Fig. 2.
p. 44





Pag. 477.

TAB. XXIII.

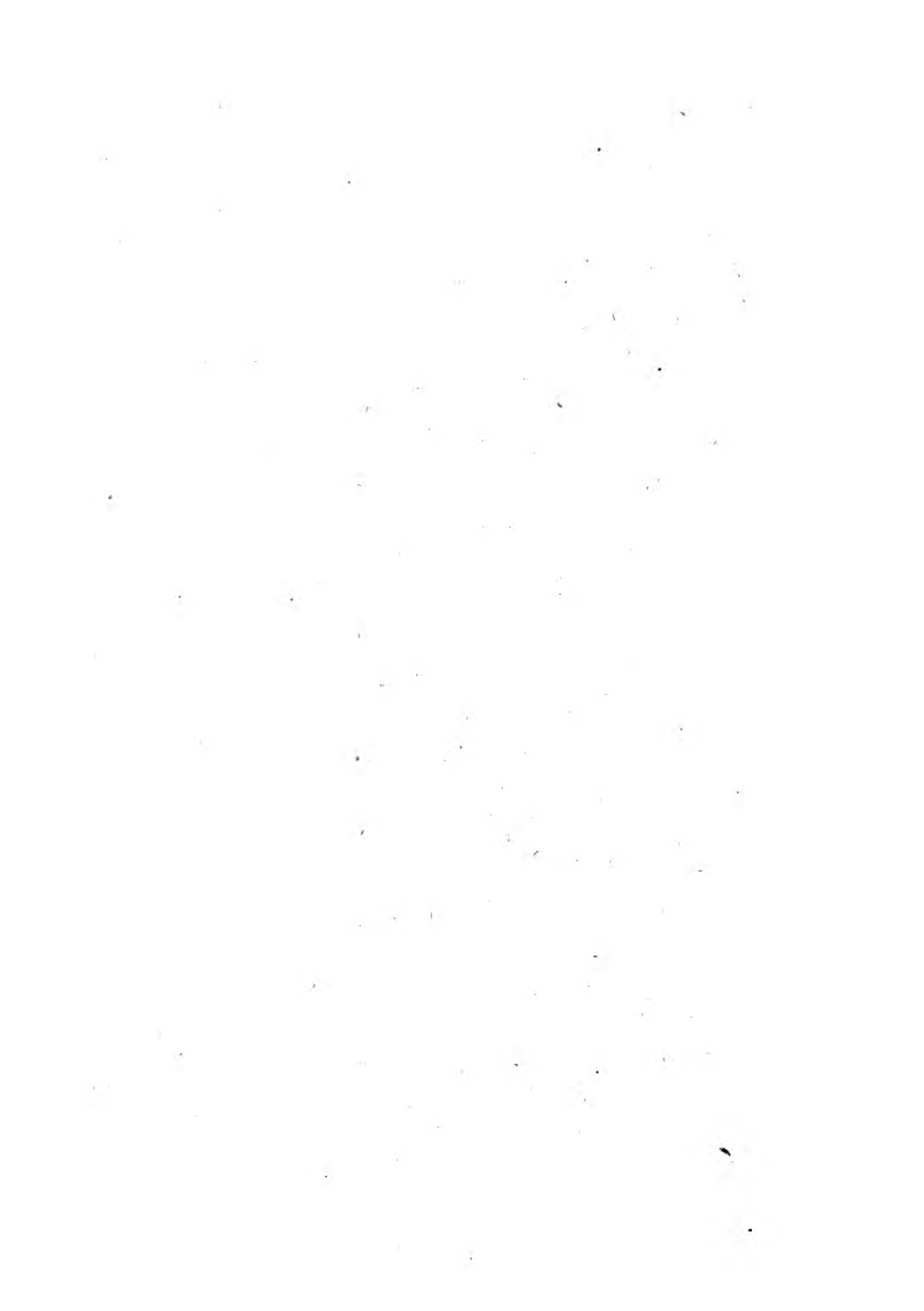




Fig. 1. p. 364. n. 4



Fig. 2. p. 18. n. 6.



Fig. 3. p. 18. n. 7.



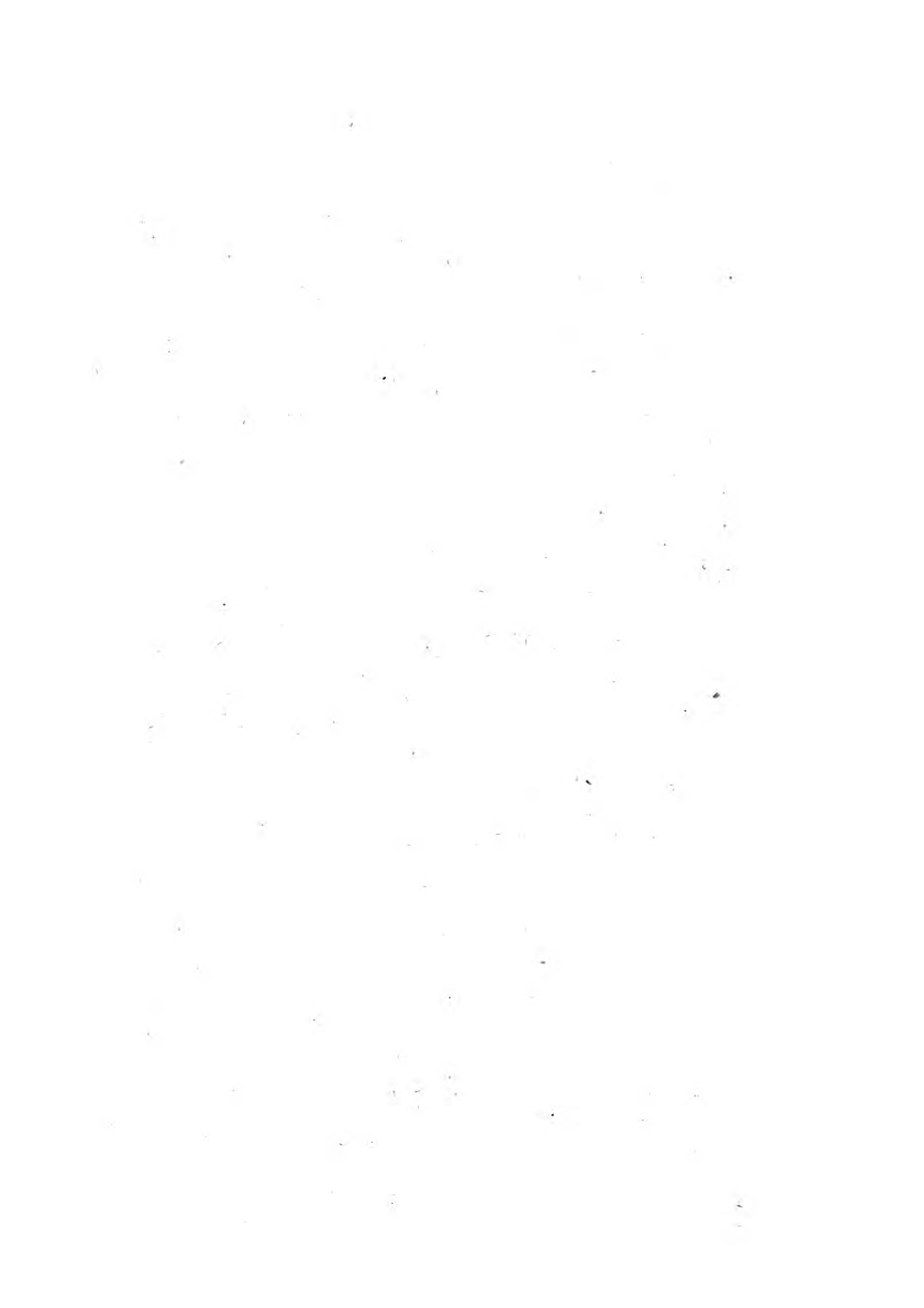
Fig. 4. p. 18. n. 8.

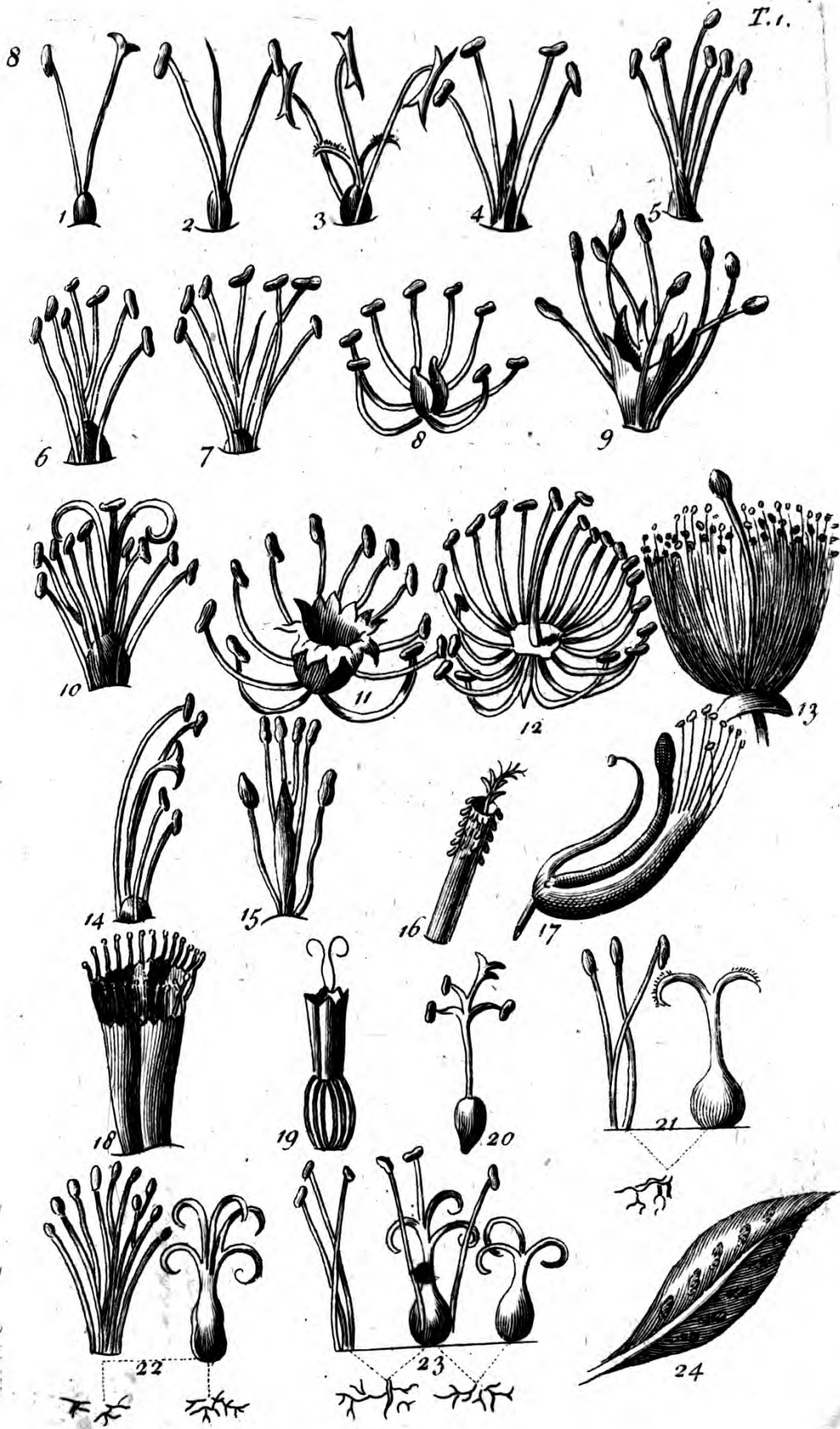


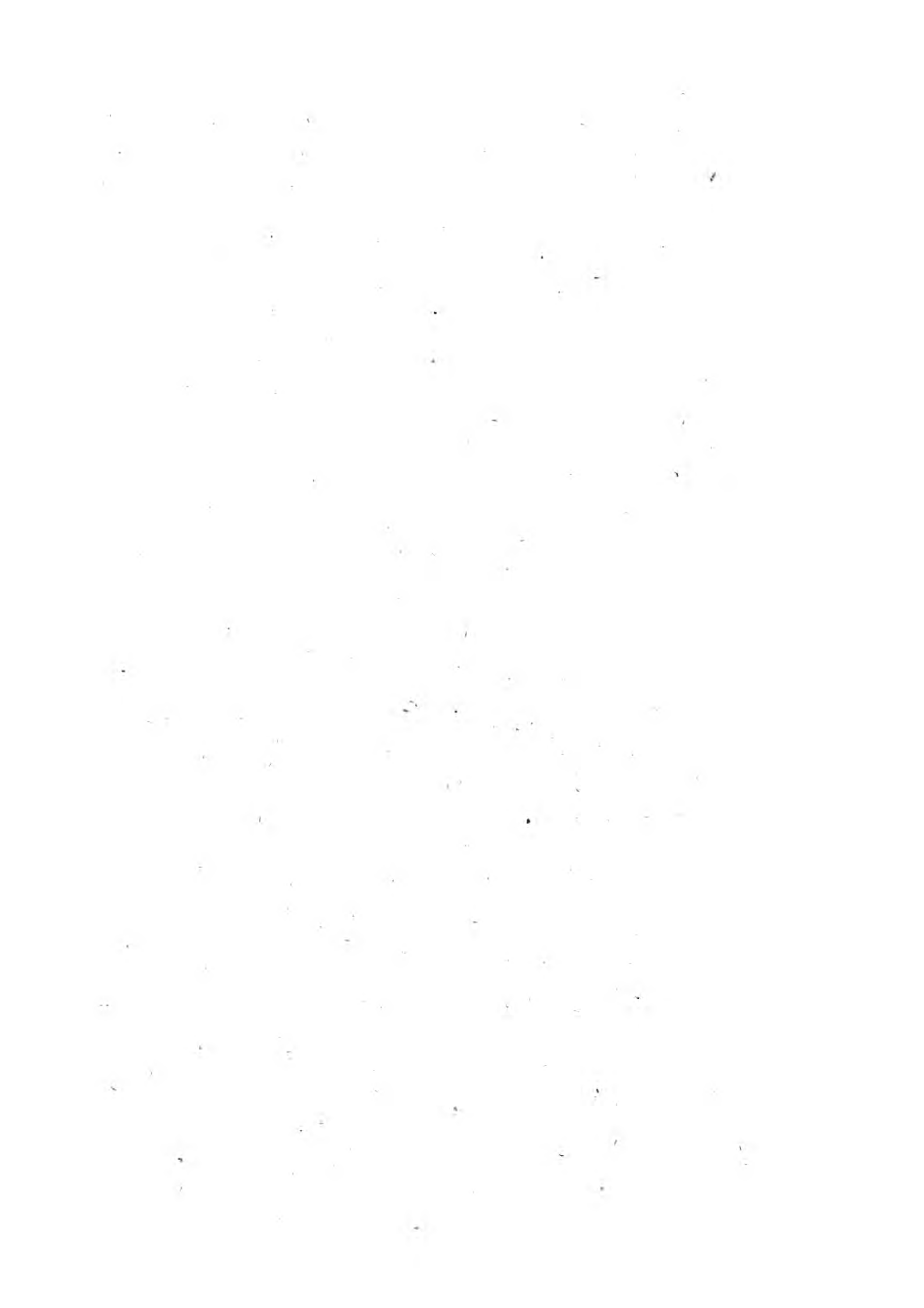
Fig. 7. p. 16. n. 15.



Fig. 5. p. 497
Fig. 6. p. 313. n. 6









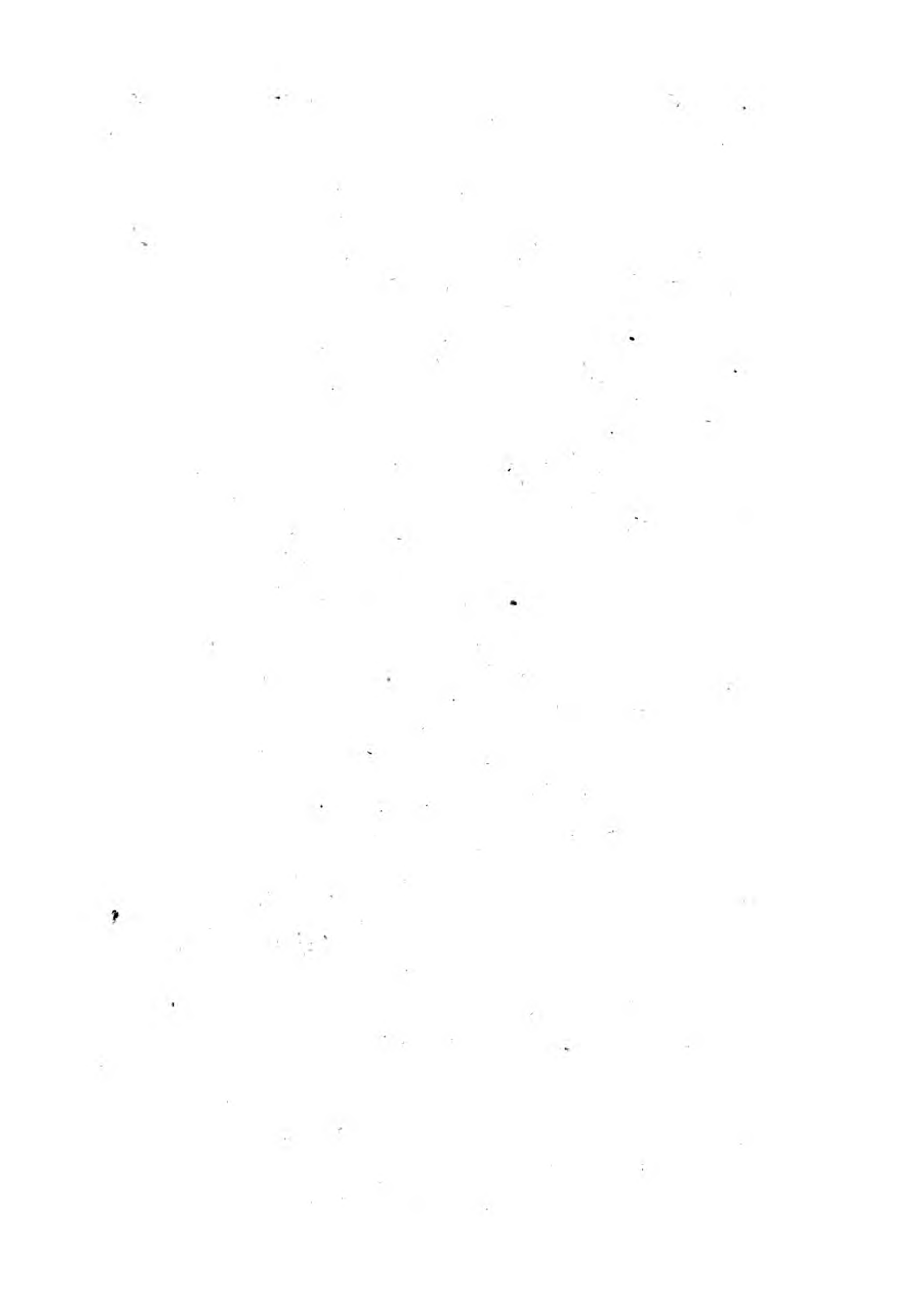
1
Campanula foliis strictis;
radicalibus lanceolato-
ovalibus, panicula patula.

2
Statice caule subnudo paniculato
prostrato, ramis sterilibus
flexis nudis foliis cuneiformibus.



Silene hirsuta petalis
emarginatis floribus erectis fruc-
tibus reflexis hirsutis alternis.

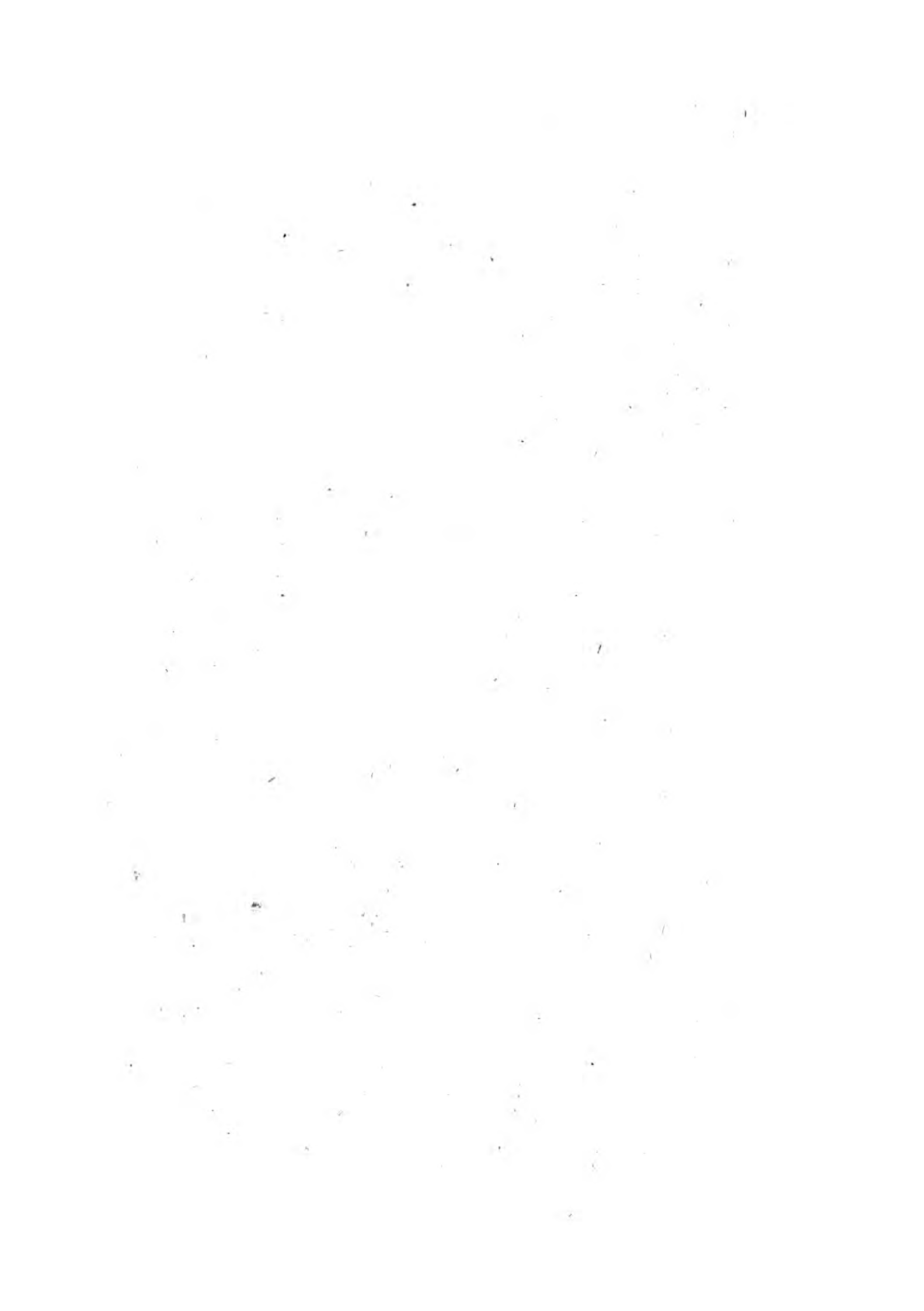
Dianthus floribus
solitariis squamis calycinis lance-
olatis binis corollis crenatis.





1
Cistus suffruticosus procumbens
stipulatus folus ovatooblongis
subpilosus petalis lanceolatis.

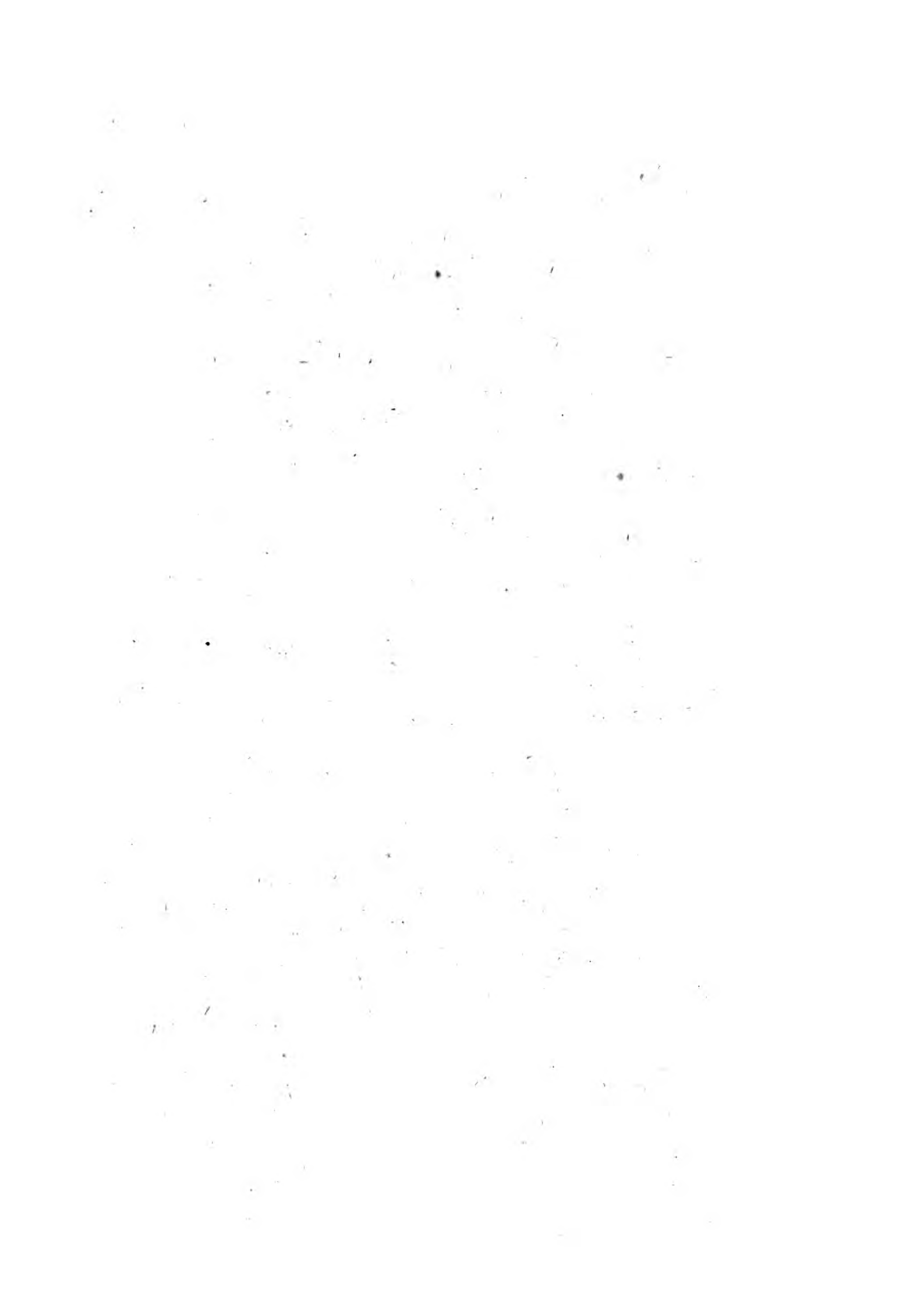
2
Chamæcistus
montanus Polii folio.





2
Sisymbrium foliis pinnatifidis
 integerrimis caulibus subnudis
 simplicibus procumbentibus.

1
Sisymbrium foliis lyratis
 denticulatis siliquis sessilibus.



P. 364.



Ononis caulis diffusis, ramis erectis, foliis caulinis ternatis.

*Vulneraria supina
flori coccinea.*



