



# Bodleian Libraries

UNIVERSITY OF OXFORD

This book is part of the collection held by the Bodleian Libraries and scanned by Google, Inc. for the Google Books Library Project.

For more information see:

<http://www.bodleian.ox.ac.uk/dbooks>



This work is licensed under a Creative Commons Attribution-NonCommercial-ShareAlike 2.0 UK: England & Wales (CC BY-NC-SA 2.0) licence.

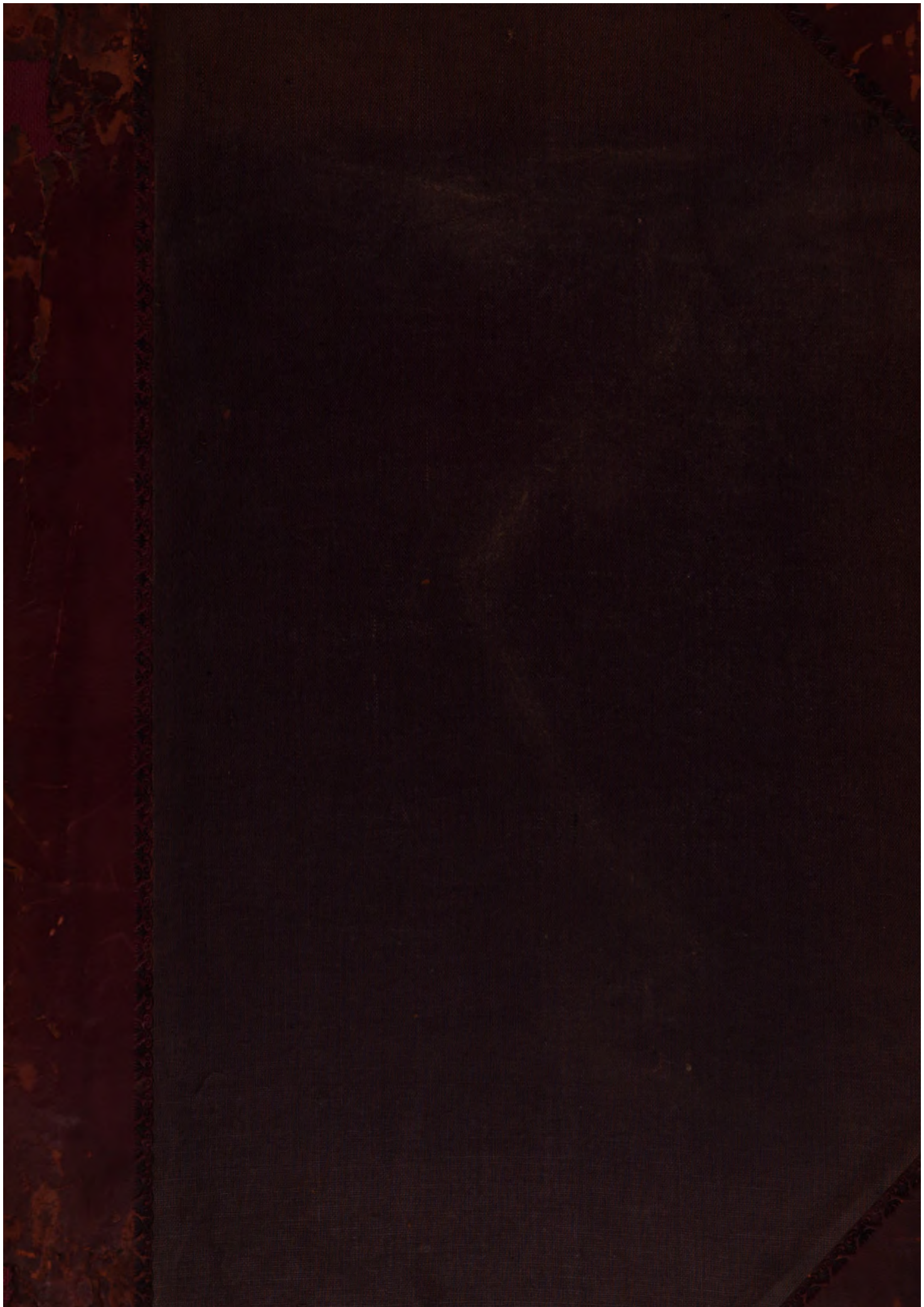

Area card with 5-10-11  
Notes 1, 2, 4, 12, 20, 3  
catalogued in 1911









64/394



246. h. 97.

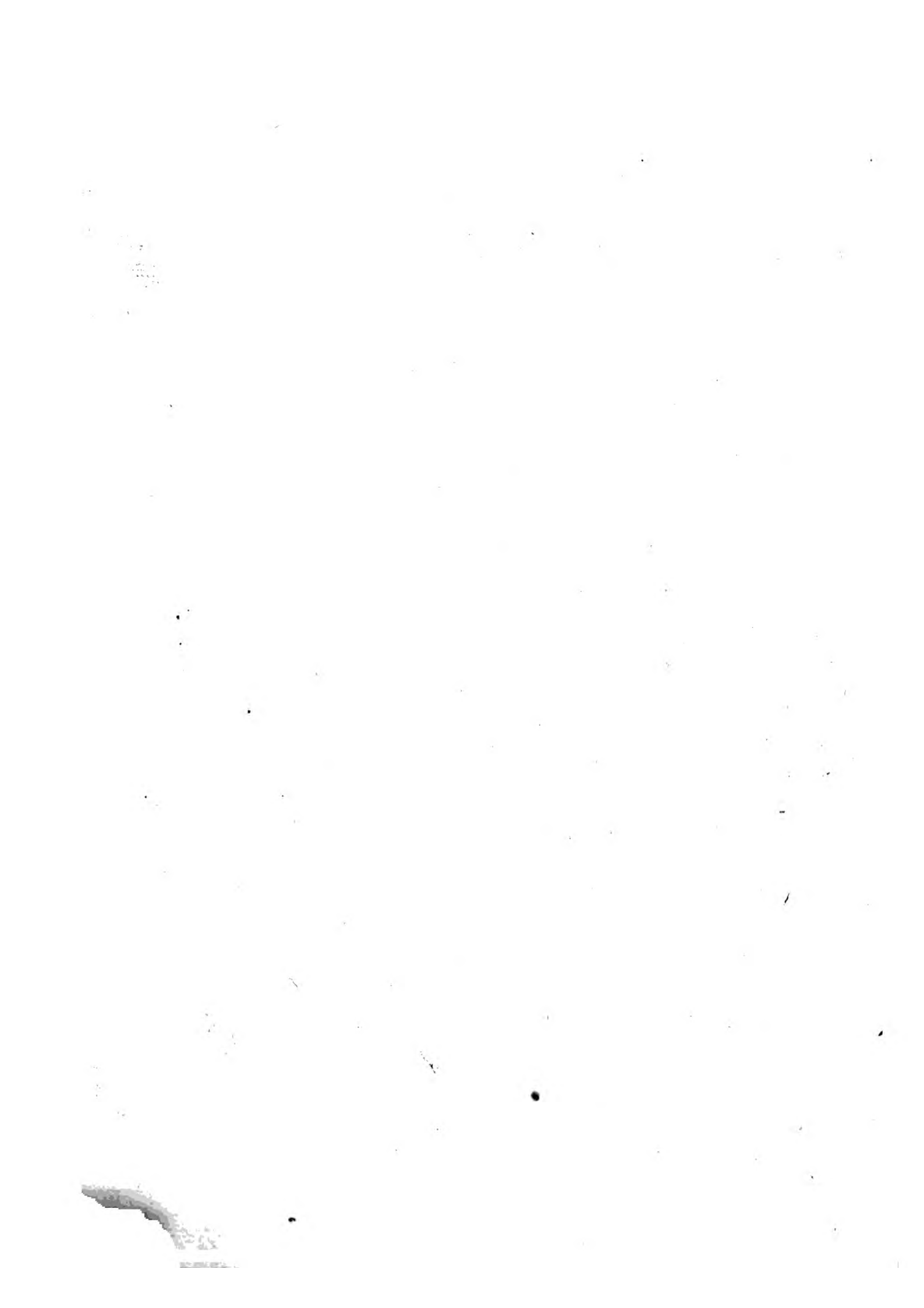

IL REGNO TUTTO  
DI CANDIA

*DELINEATO A PARTE, A PARTE,  
ET INTAGLIATO*

DA

*Marco Boschini*

VENETIANO.

AL

SE RENISSIMO PRENCIPE  
E REGAL COLLEGIODI VENETIA



25

246. h. 97.

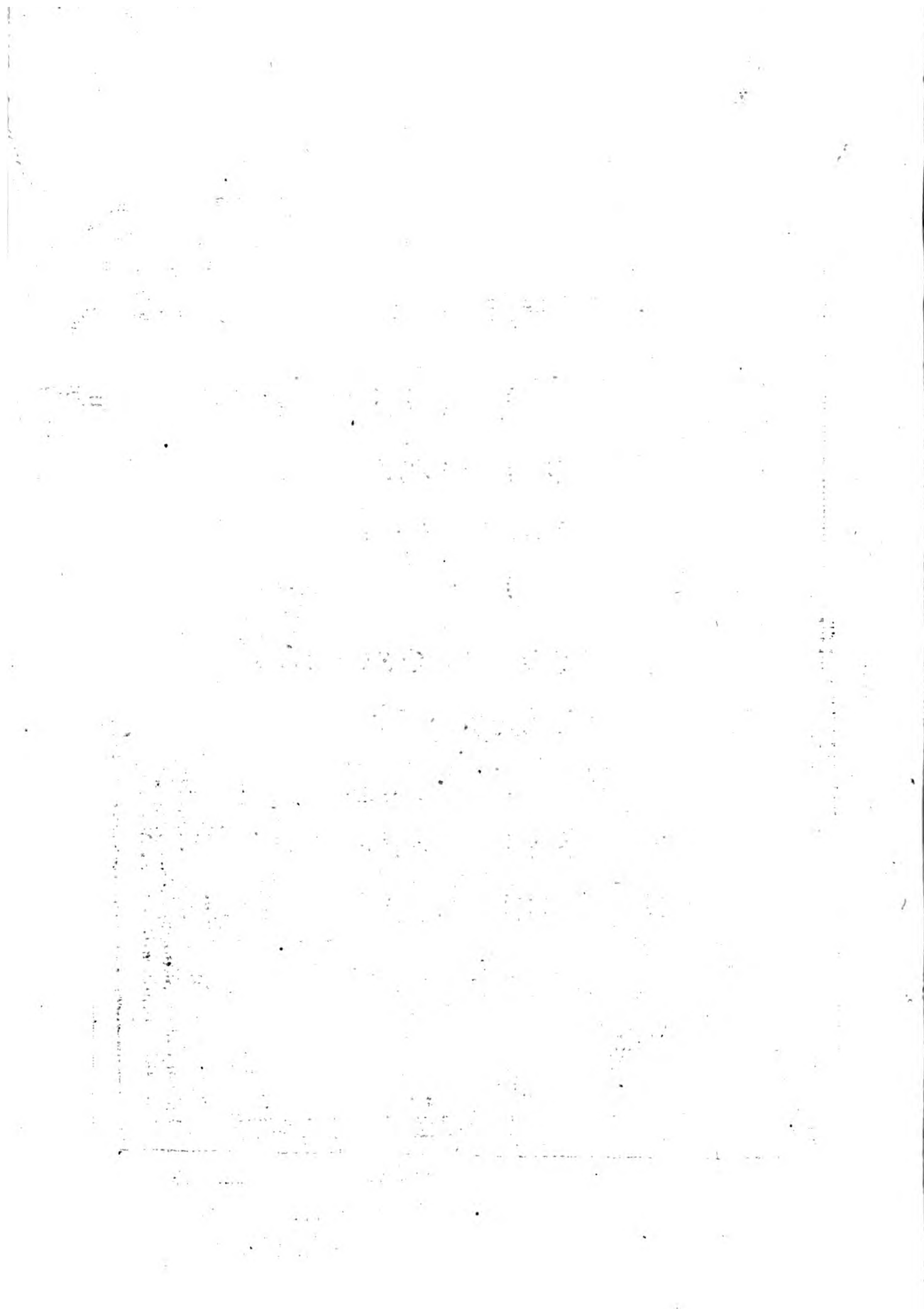



SERENISSIMO PRENCIPE  
I L L.<sup>MI</sup> ET ECC.<sup>MI</sup> SIGNORI.

**H**ò ben io Marco Boschini dell'Anno 1644. presentato alla Ser.<sup>ta</sup> V.<sup>ra</sup> l'Intaglio del Tempio Suo Regale, alla Beatissima Vergine della Salute inalzato. E del 1645. l'Intaglio del Regno Suo nobilissimo di Candia contra'l Turco difeso. Per dimostrare in Opre, così gloriose, e grandi, quasi in lucidi specchi, la Veneta singularissima pietà, e munificenza. Ora hauendo io continuate le mie fatiche nell'intagliare a parte a parte lo stesso Regno, mentre la Ser.<sup>ta</sup> V.<sup>ra</sup> continua a difenderlo Sola con stupore del Mondo tutto contra la potenza vastissima Othomana. Ritorno più che mai riuerente appie della Ser.<sup>ta</sup> V.<sup>ra</sup> e glie lo presento finito. Supplicandola à gradire l'offerta, non solo come fatta da suo fedelissimo suddito, e Seruo, E come rappresentanza di vn Regno suo proprio mà come felice augurio, che, s'ella tanto ha fatto, e fa, per conseruarlo à Dio Nostro Signore: A lei ben anco debba dallo stesso Dio Nostro Signore essere giustamente conseruato.



Humiliss.<sup>mo</sup> e Suisscer.<sup>mo</sup> Suddito, e Seruo

Marco Boschini.



1101 - 1102 - 1103 - 1104 - 1105 - 1106 - 1107 - 1108 - 1109 - 1110 - 1111 - 1112 - 1113 - 1114 - 1115 - 1116 - 1117 - 1118 - 1119 - 1120 - 1121 - 1122 - 1123 - 1124 - 1125 - 1126 - 1127 - 1128 - 1129 - 1130 - 1131 - 1132 - 1133 - 1134 - 1135 - 1136 - 1137 - 1138 - 1139 - 1140 - 1141 - 1142 - 1143 - 1144 - 1145 - 1146 - 1147 - 1148 - 1149 - 1150 - 1151 - 1152 - 1153 - 1154 - 1155 - 1156 - 1157 - 1158 - 1159 - 1160 - 1161 - 1162 - 1163 - 1164 - 1165 - 1166 - 1167 - 1168 - 1169 - 1170 - 1171 - 1172 - 1173 - 1174 - 1175 - 1176 - 1177 - 1178 - 1179 - 1180 - 1181 - 1182 - 1183 - 1184 - 1185 - 1186 - 1187 - 1188 - 1189 - 1190 - 1191 - 1192 - 1193 - 1194 - 1195 - 1196 - 1197 - 1198 - 1199 - 1200



MARE ADRIATICO

SCHEMMA DEL REINATO  
PORTO DI GALATONE  
SC. ET FOR. GALATONE

C. IV SO

PONTE DI CVERE  
ALBA BRONZI  
S. GIOVANNI  
S. ROSE  
S. MARIANO  
PORTO DI CVERE  
VALLE DI CVERE  
CARAIA

PONTE DI FORADA  
LIGIA  
S. GIOVANNI DI S. GIUSEPPE

VALE DI SPINARE  
STANEMERCO DI SPINARE  
POTANCO

POTA DI CORACA  
VITALE POTANCO  
S. ANTONI

MARCONI  
S. TODORO  
S. SPIGIONE

VALLE D'ALCV  
LA MARCONI  
PORTO DI MARCONI  
SC. DI LAFPOGNI

VALLE DI LINDA  
S. ERINI  
ROG. S. MARIANO

C. CRIO

SC. DI MARCONI  
S. GIOVANNI  
S. MARIANO  
S. ERINI  
S. TODORO  
S. SPIGIONE  
S. ANTONI  
VITALE POTANCO  
POTA DI CORACA  
STANEMERCO DI SPINARE  
VALE DI SPINARE  
PONTE DI FORADA  
ALBA BRONZI  
S. GIOVANNI  
S. ROSE  
S. MARIANO  
PORTO DI CVERE  
VALLE DI CVERE  
CARAIA

MAI



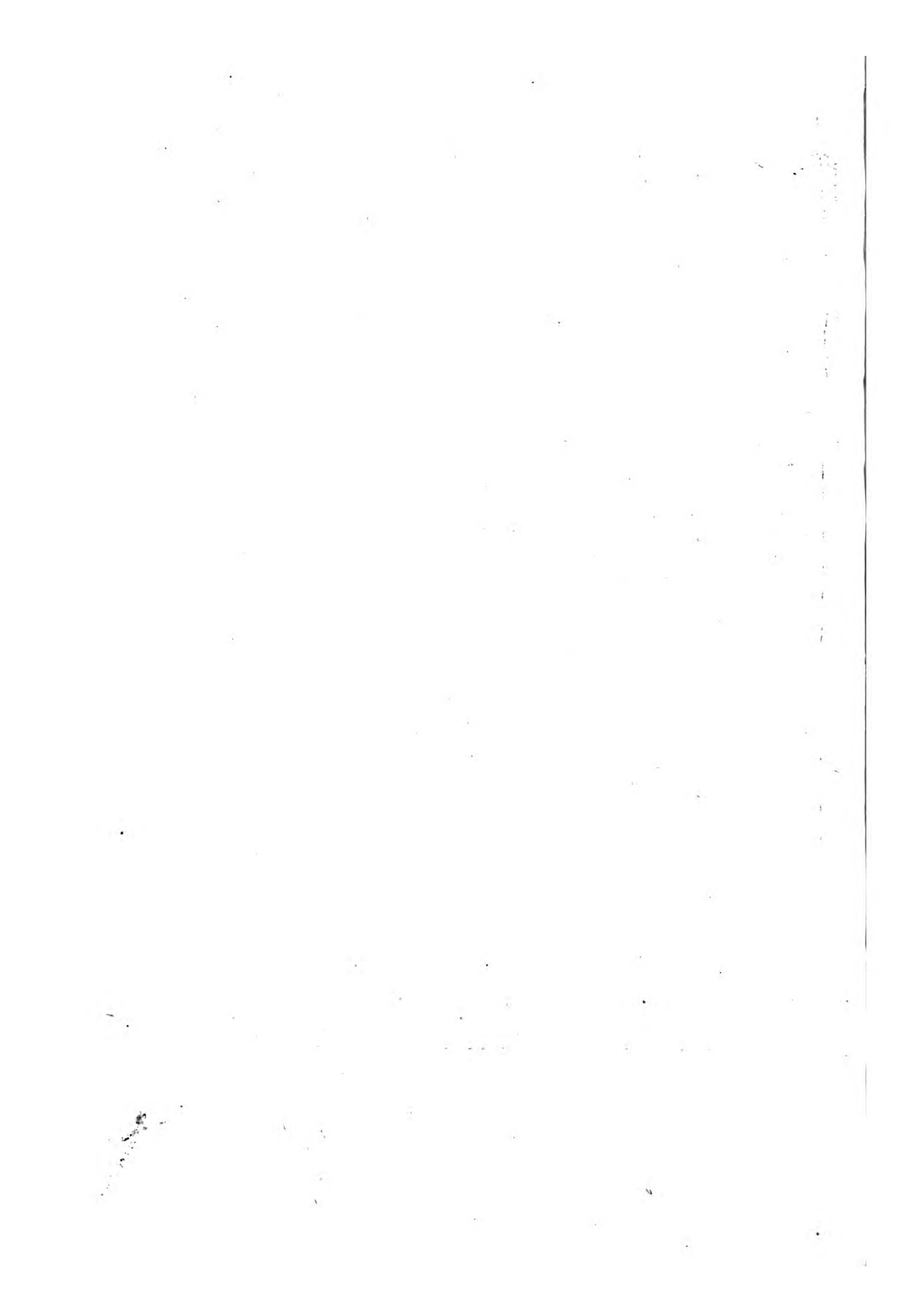





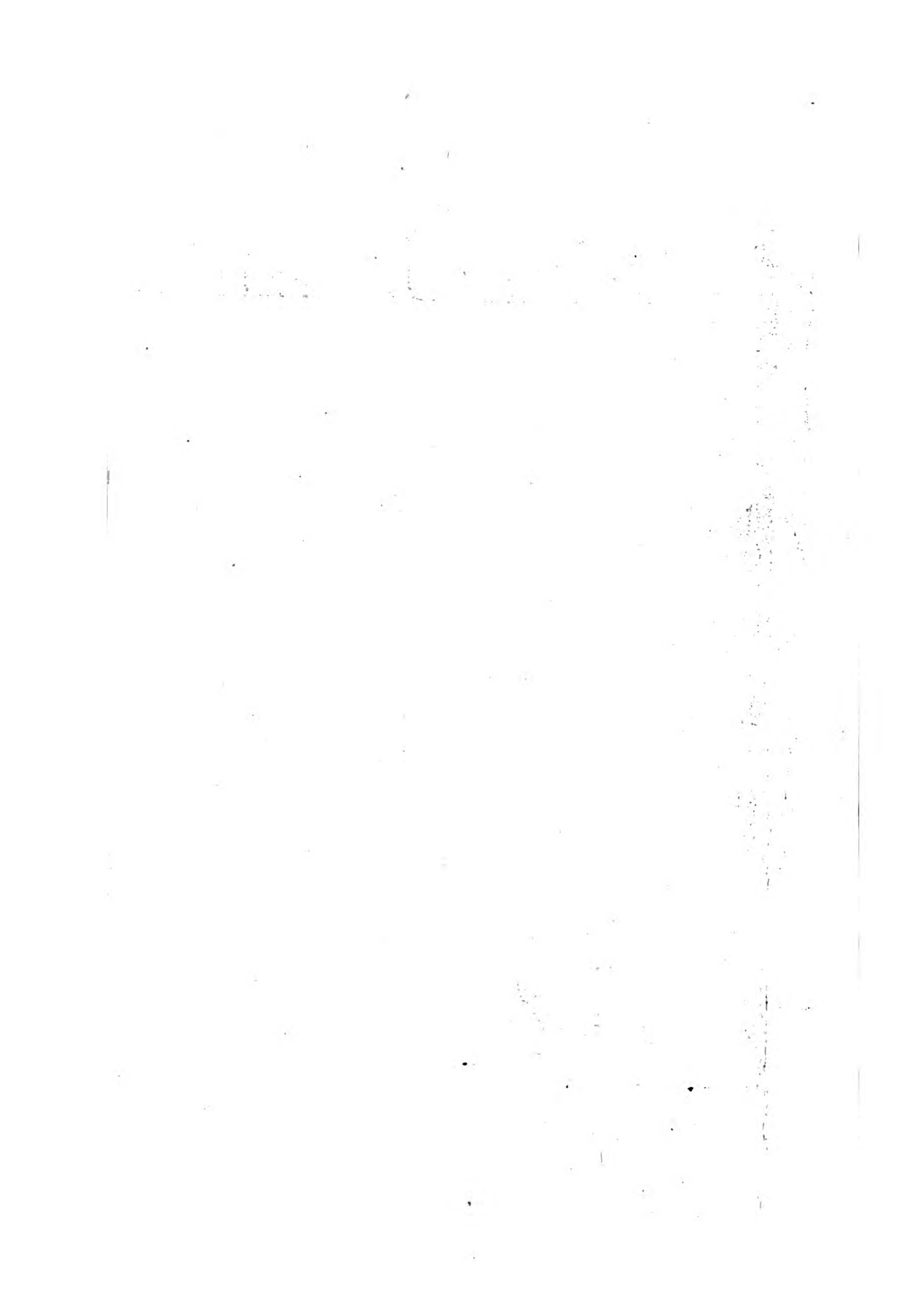

# GOLFO DEL CASTEL CHISSAMO.

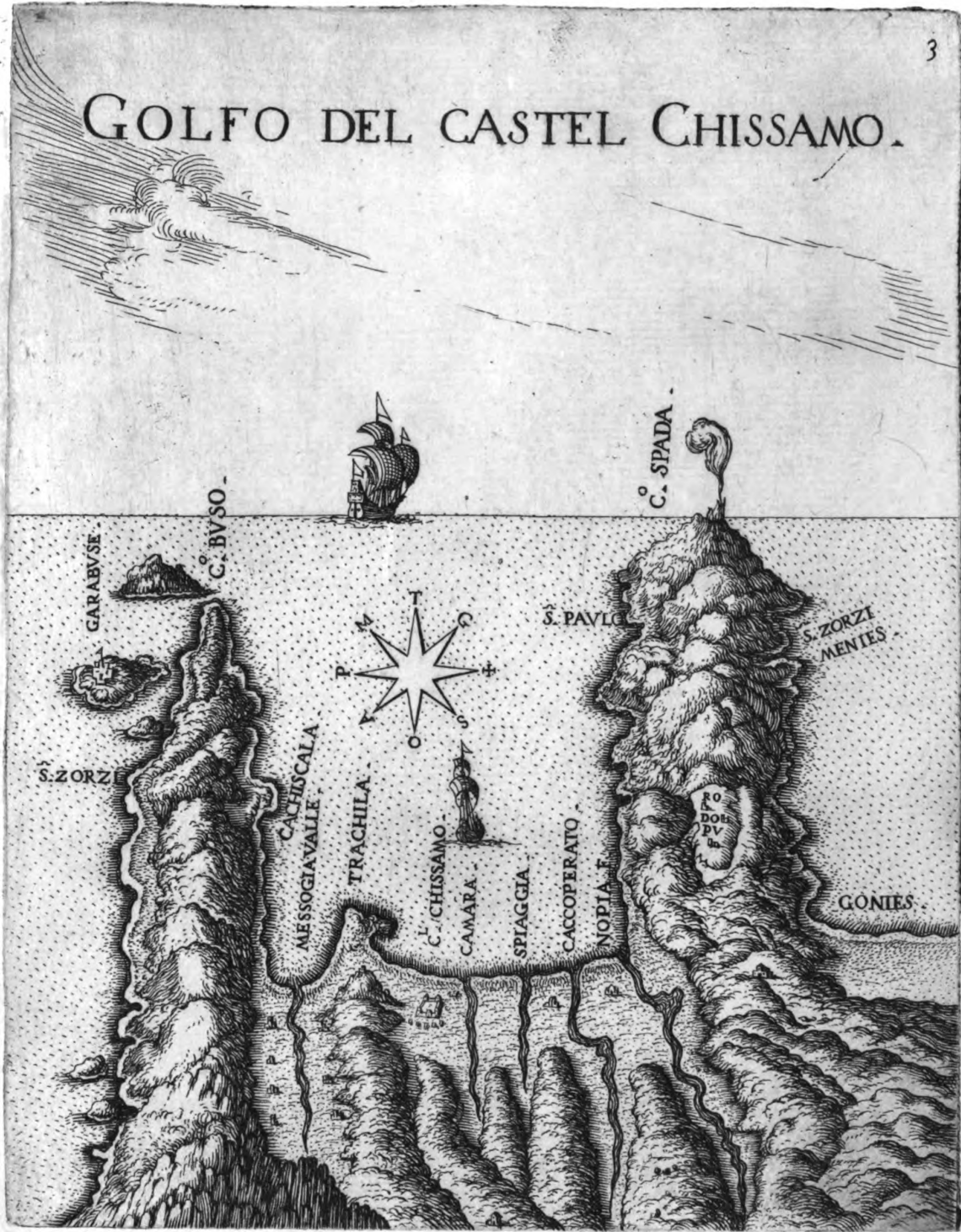

THE UNIVERSITY OF CHICAGO



# SCOGLIO ET FORTEZZE DI S. THODORO.

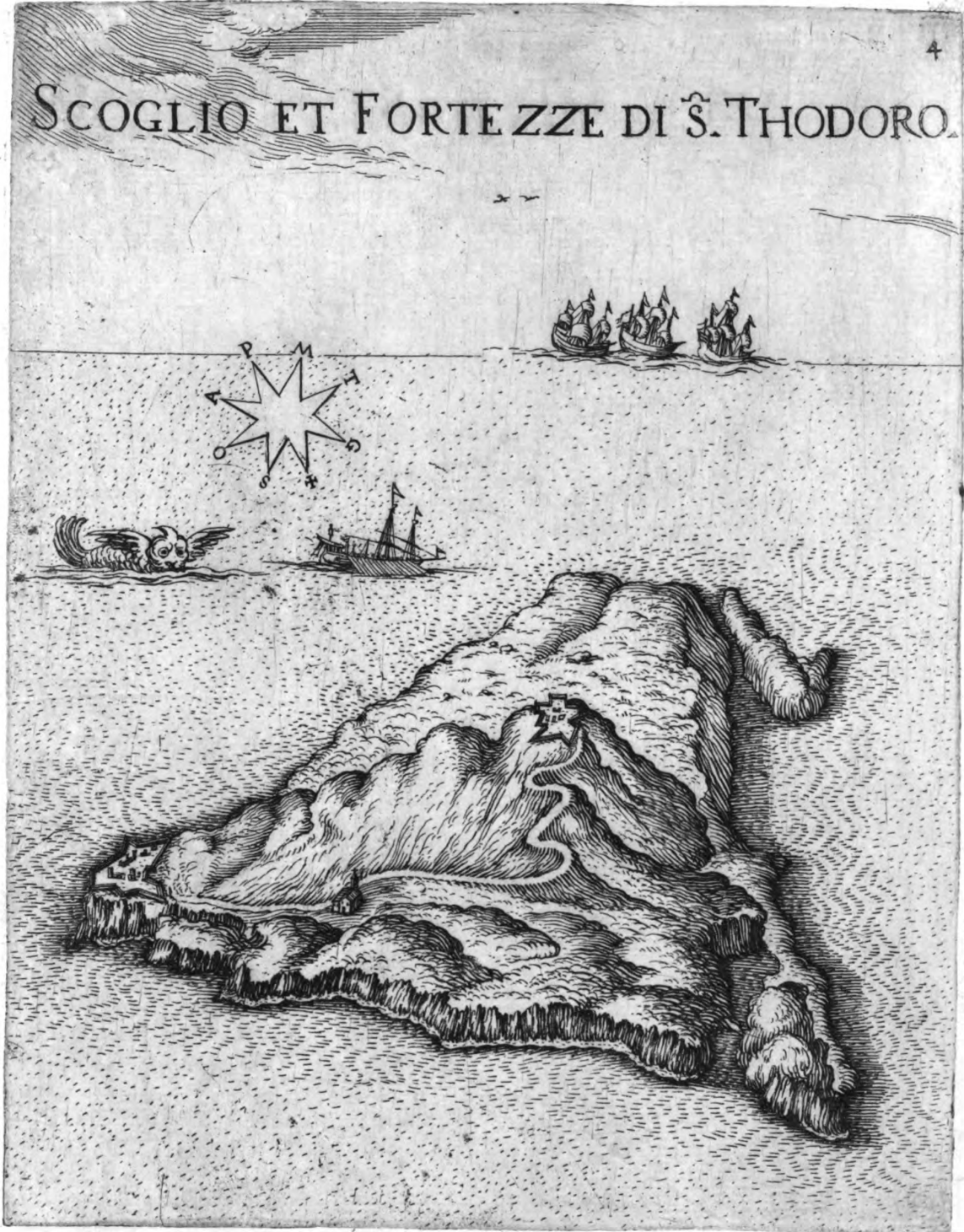

THE UNIVERSITY OF CHICAGO

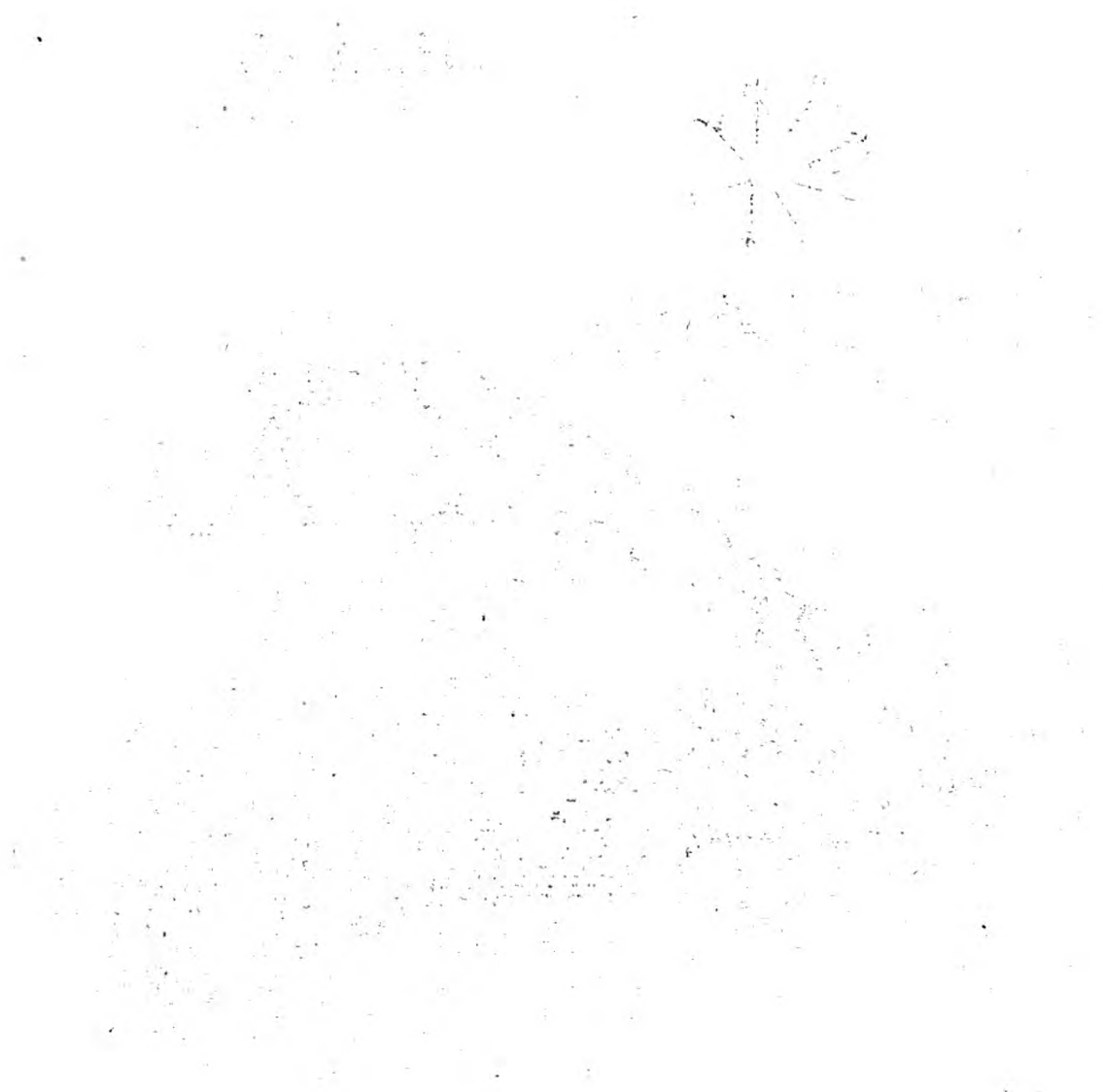



SPIAGGIA DI S. THODORO.

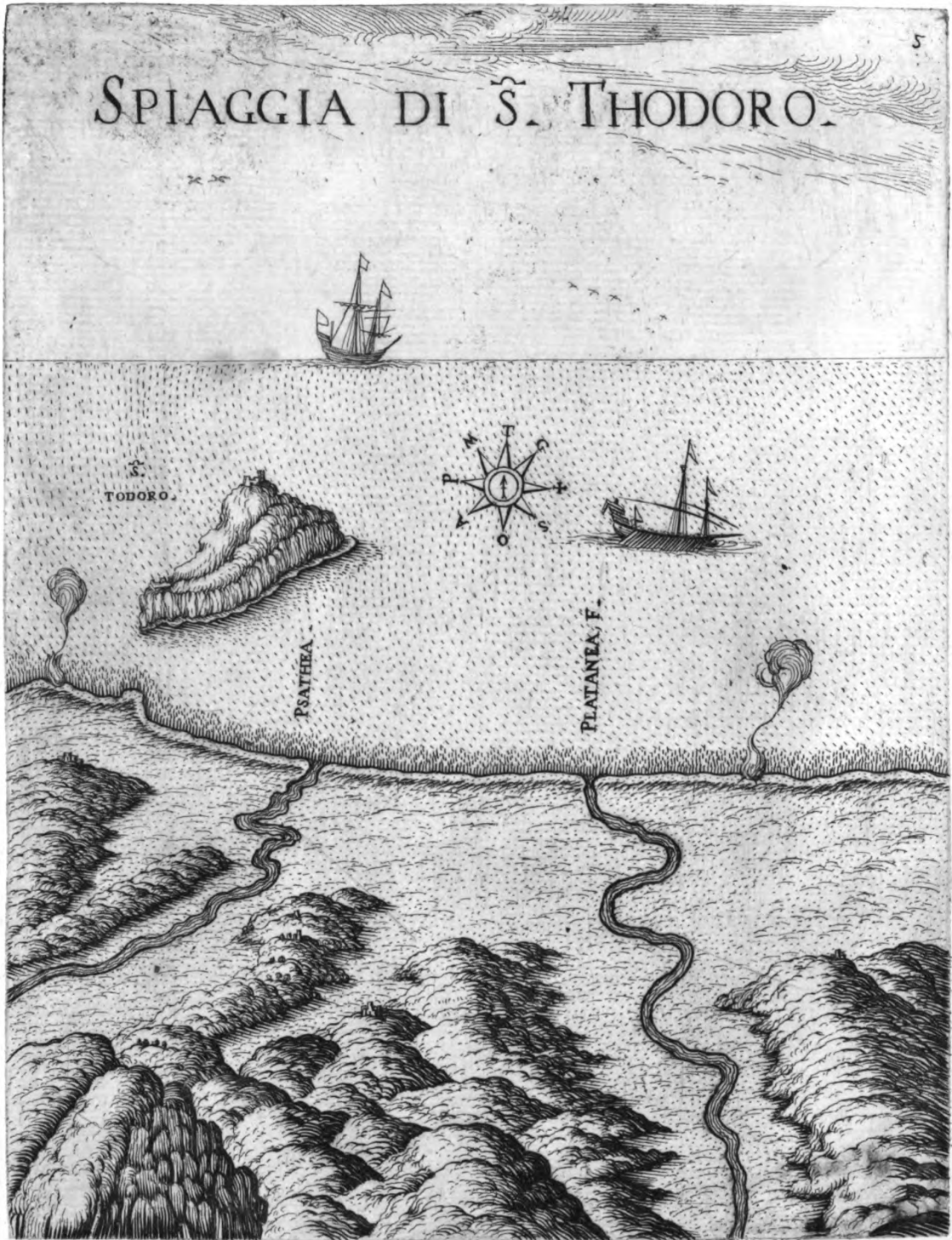

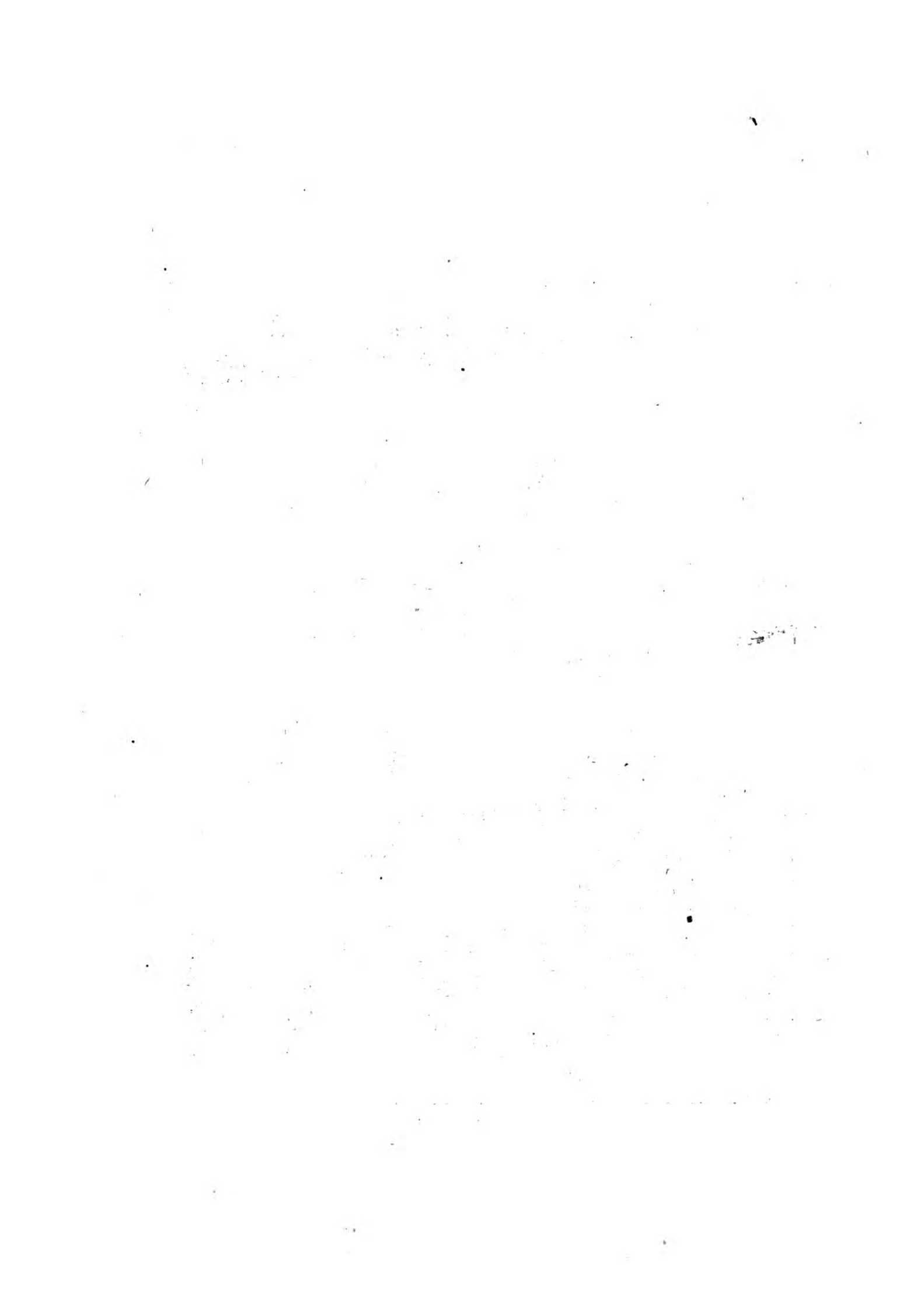

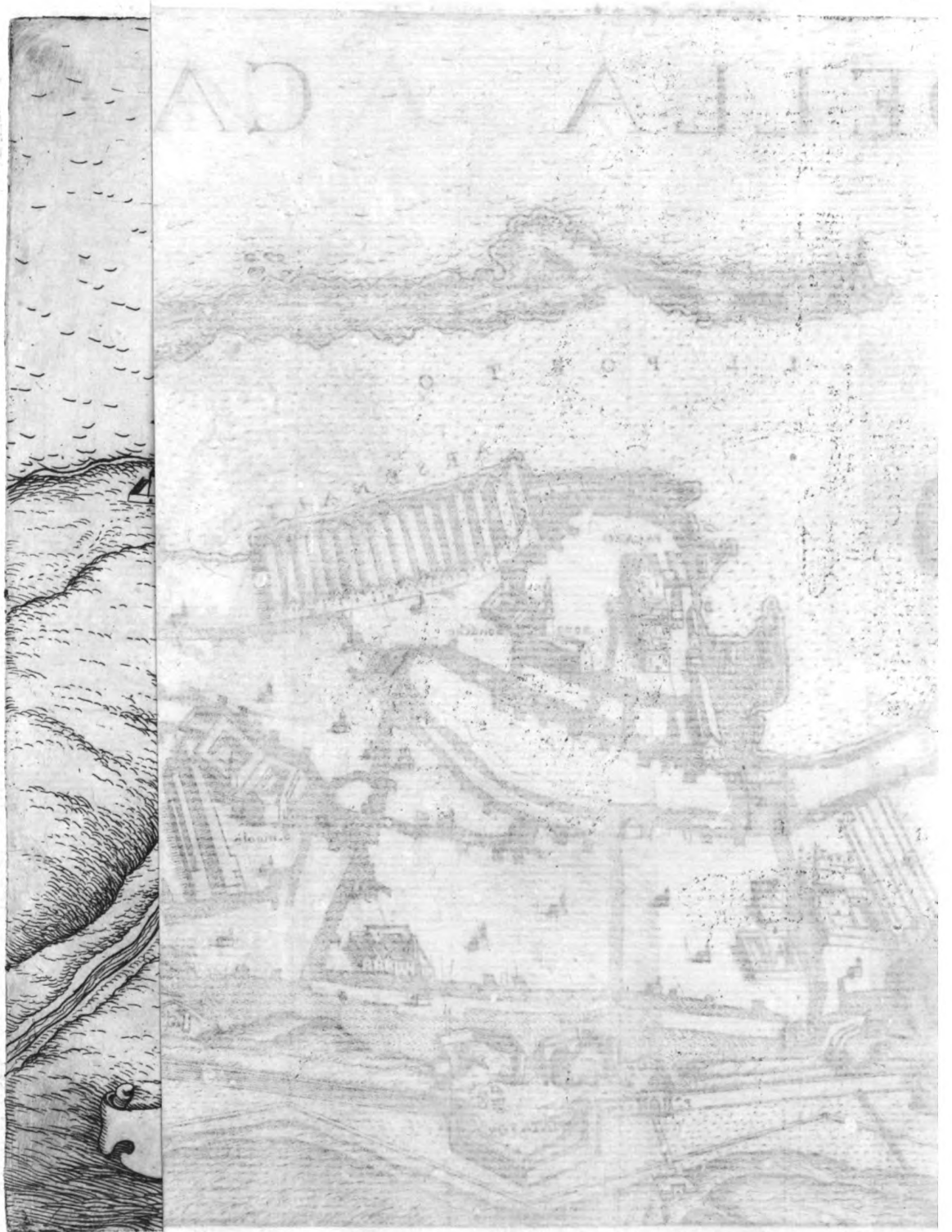

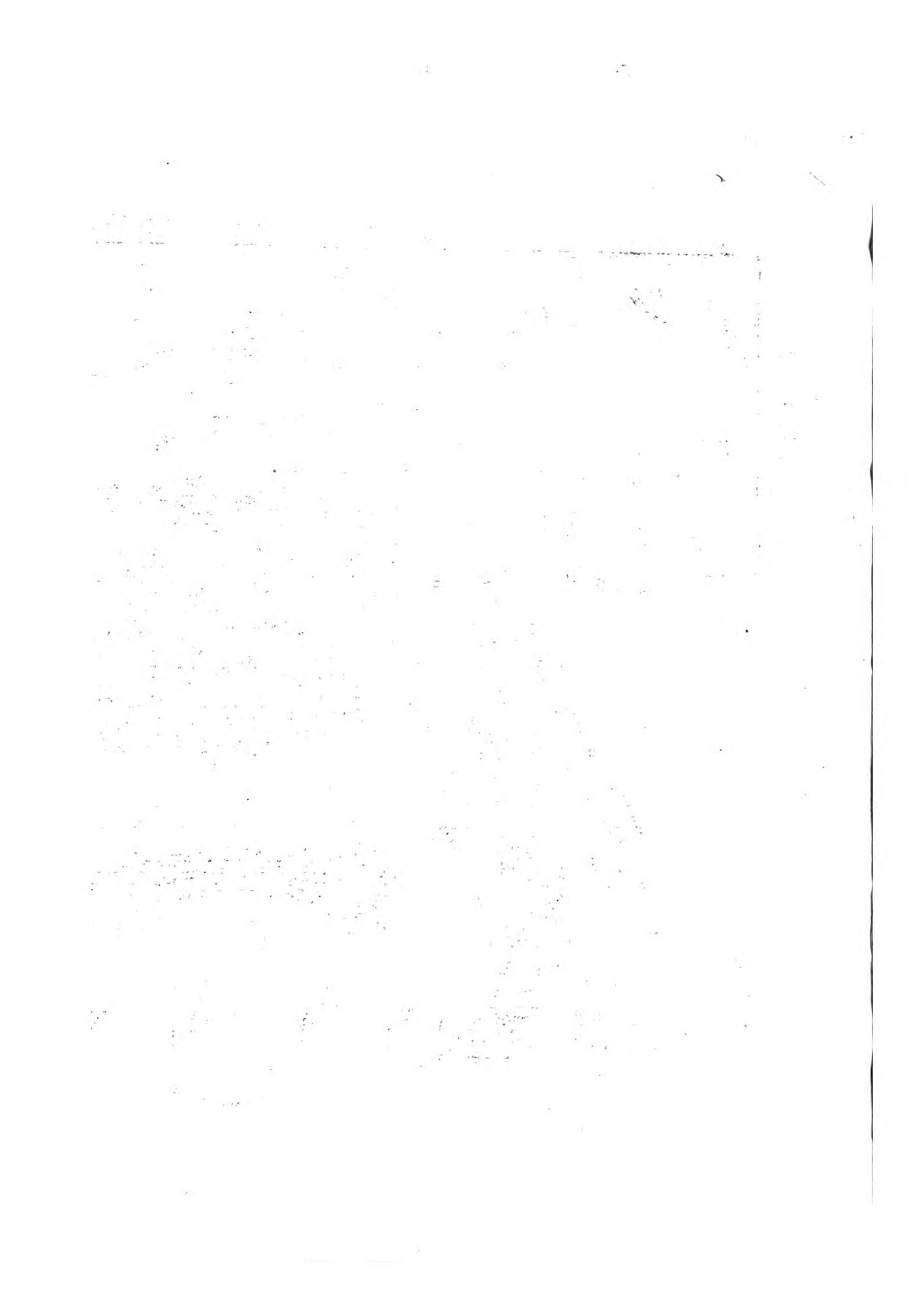

# CANEA.





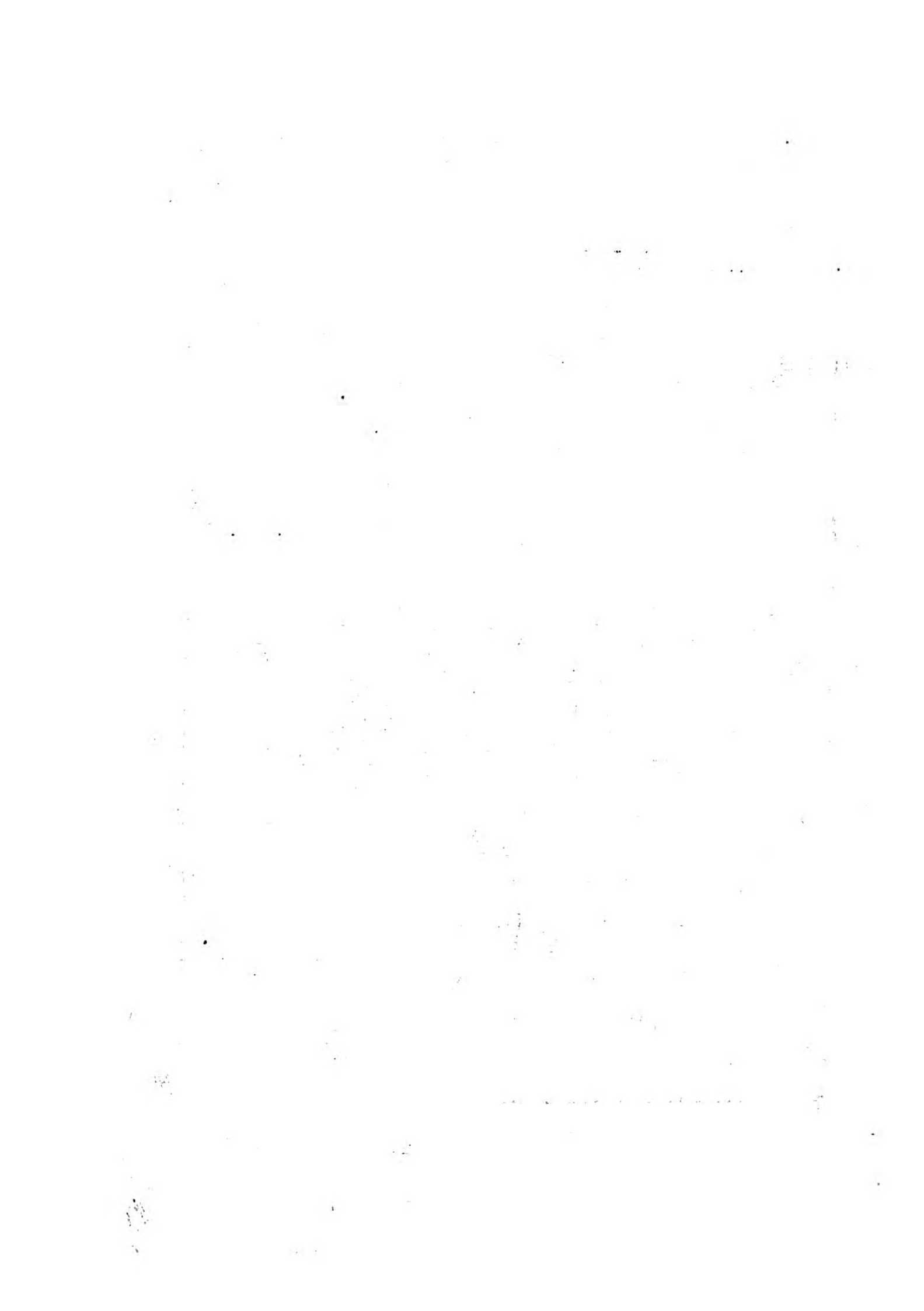

# PORTO E FORTE. D. SVDA.

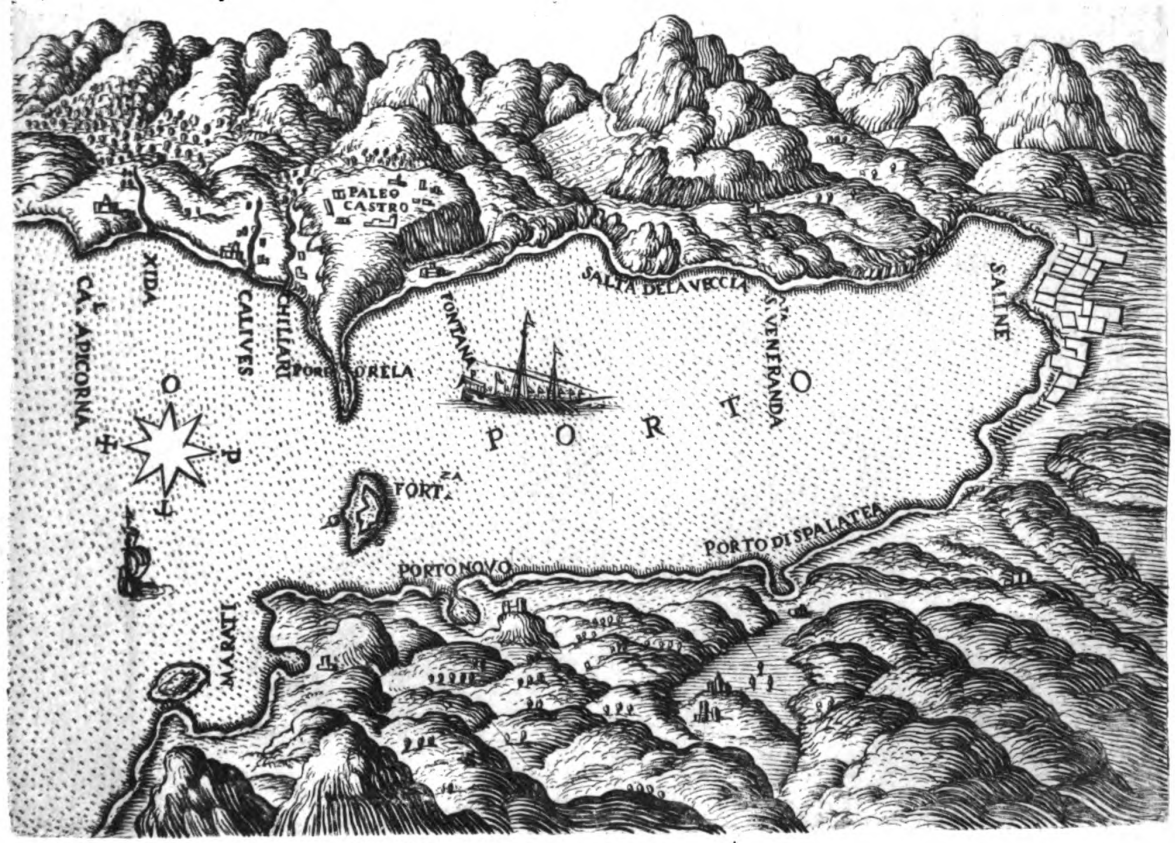



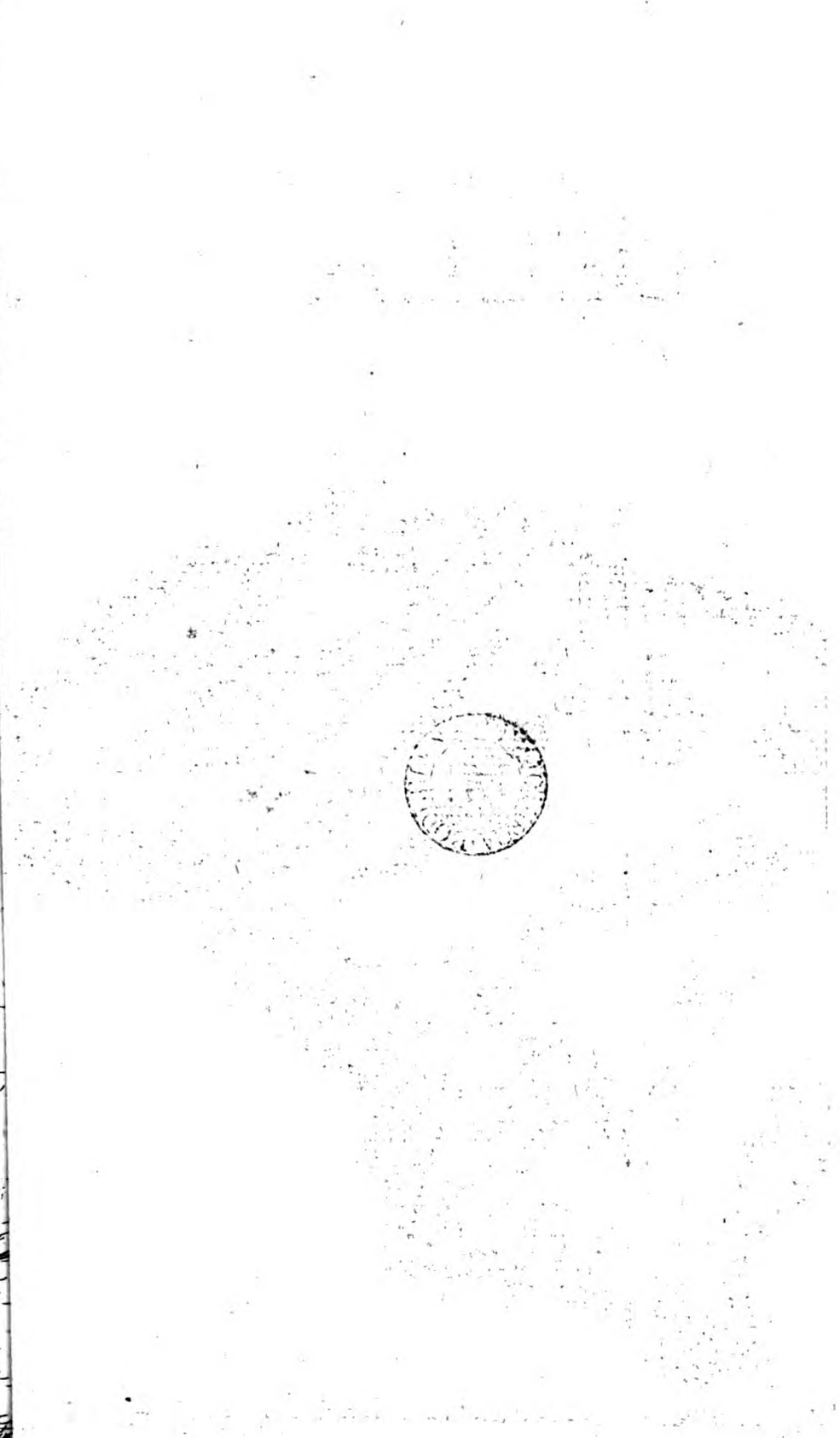
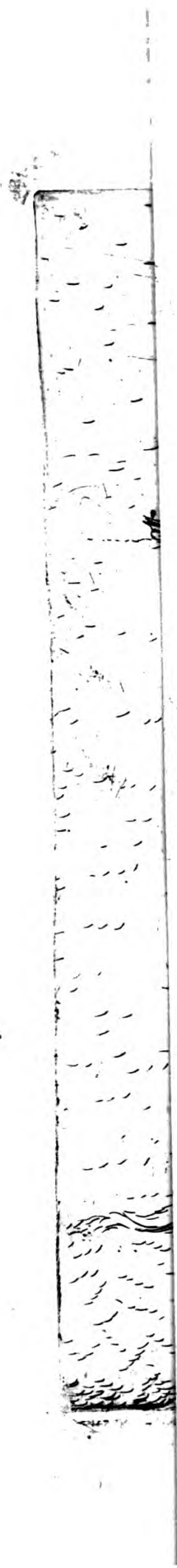

ANNA

ANN

ANN



# PORTO DI MARATHI.

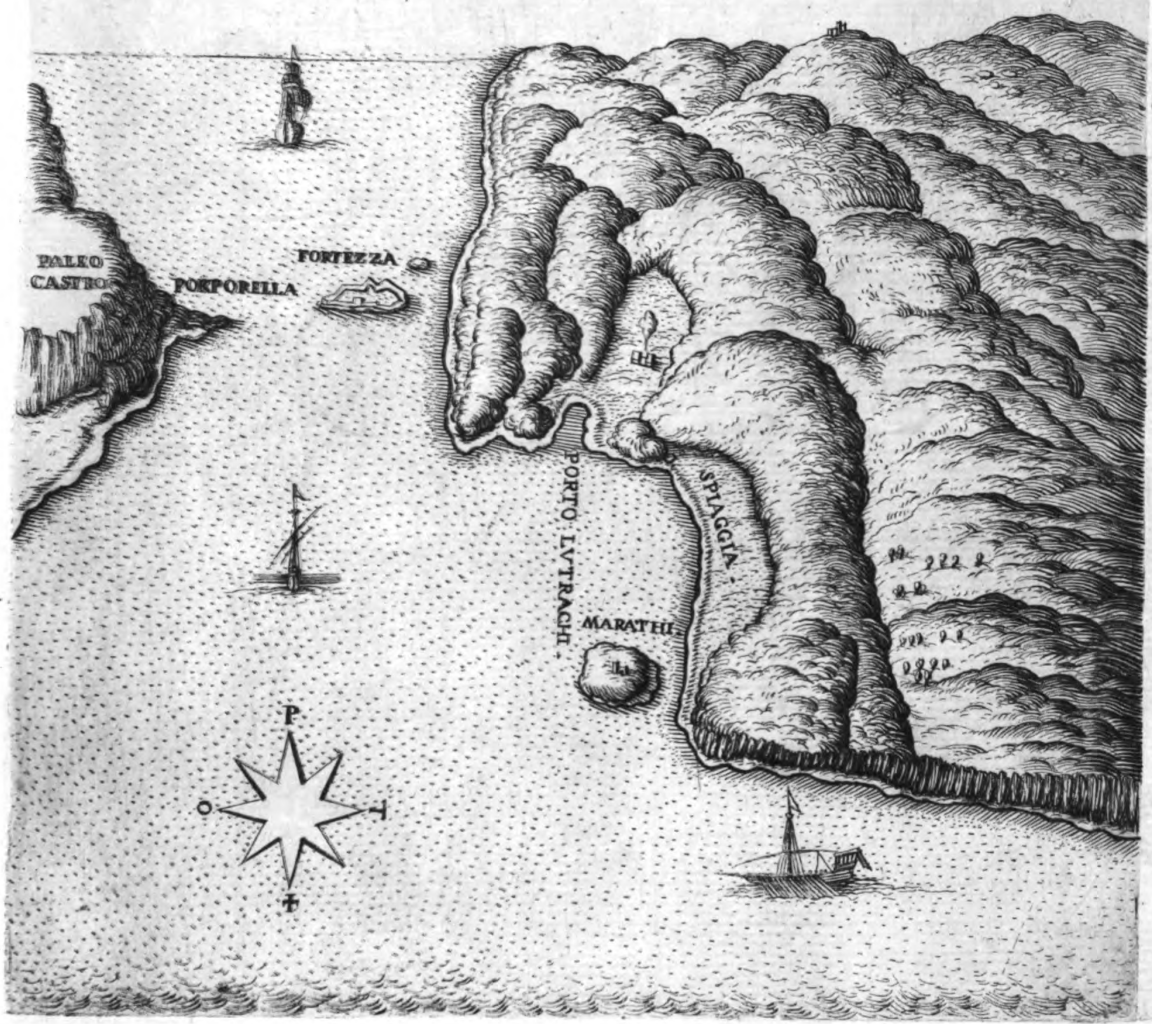



11  
S<sup>L</sup>PIAGGIA DEL C. APICORONA.

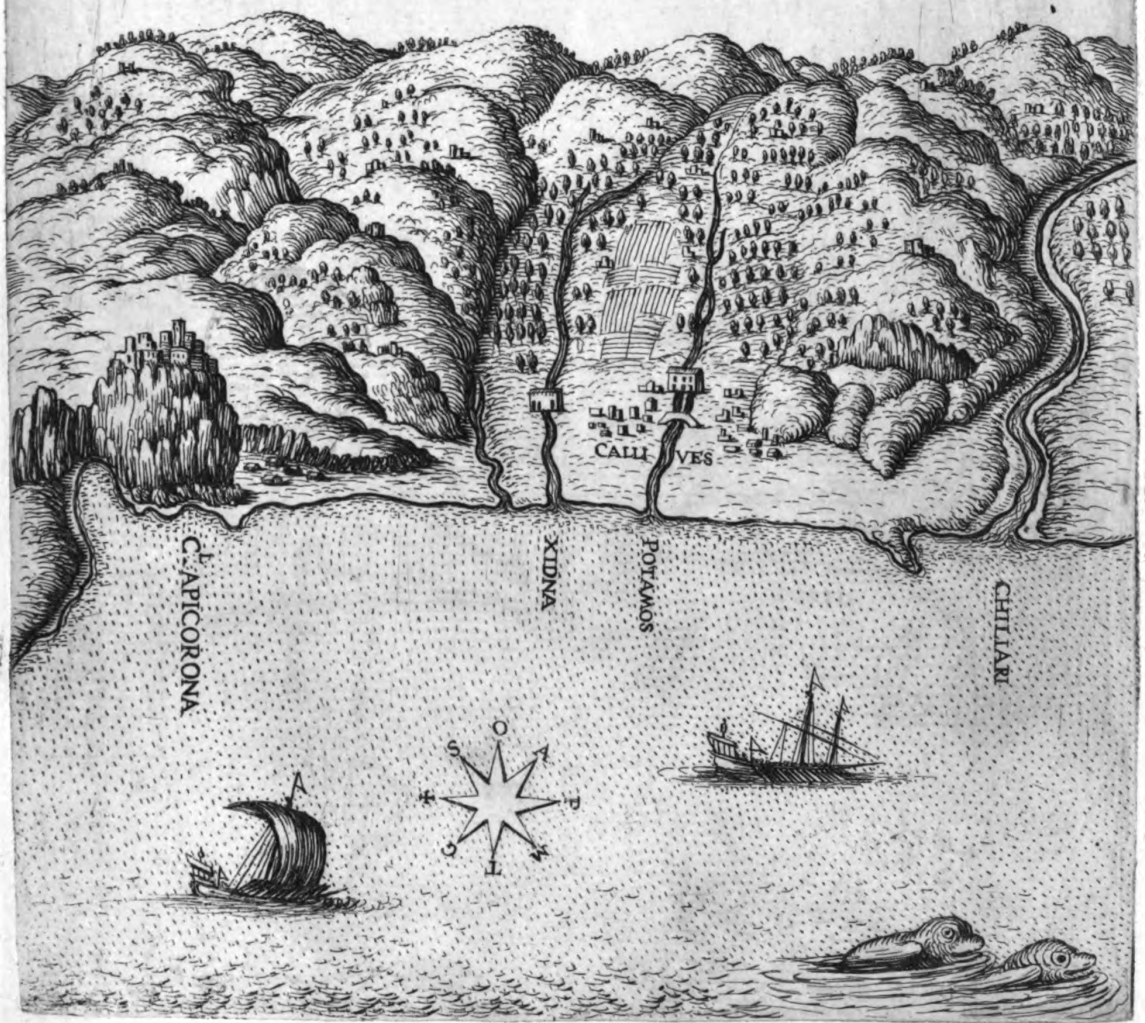





12  
S<sup>L</sup>PIAGGIA DEL C. APICORONA  
VERSO LEVANTE.





# SPIAGGIA DELL' ARMIRO. DI RETTIMO.







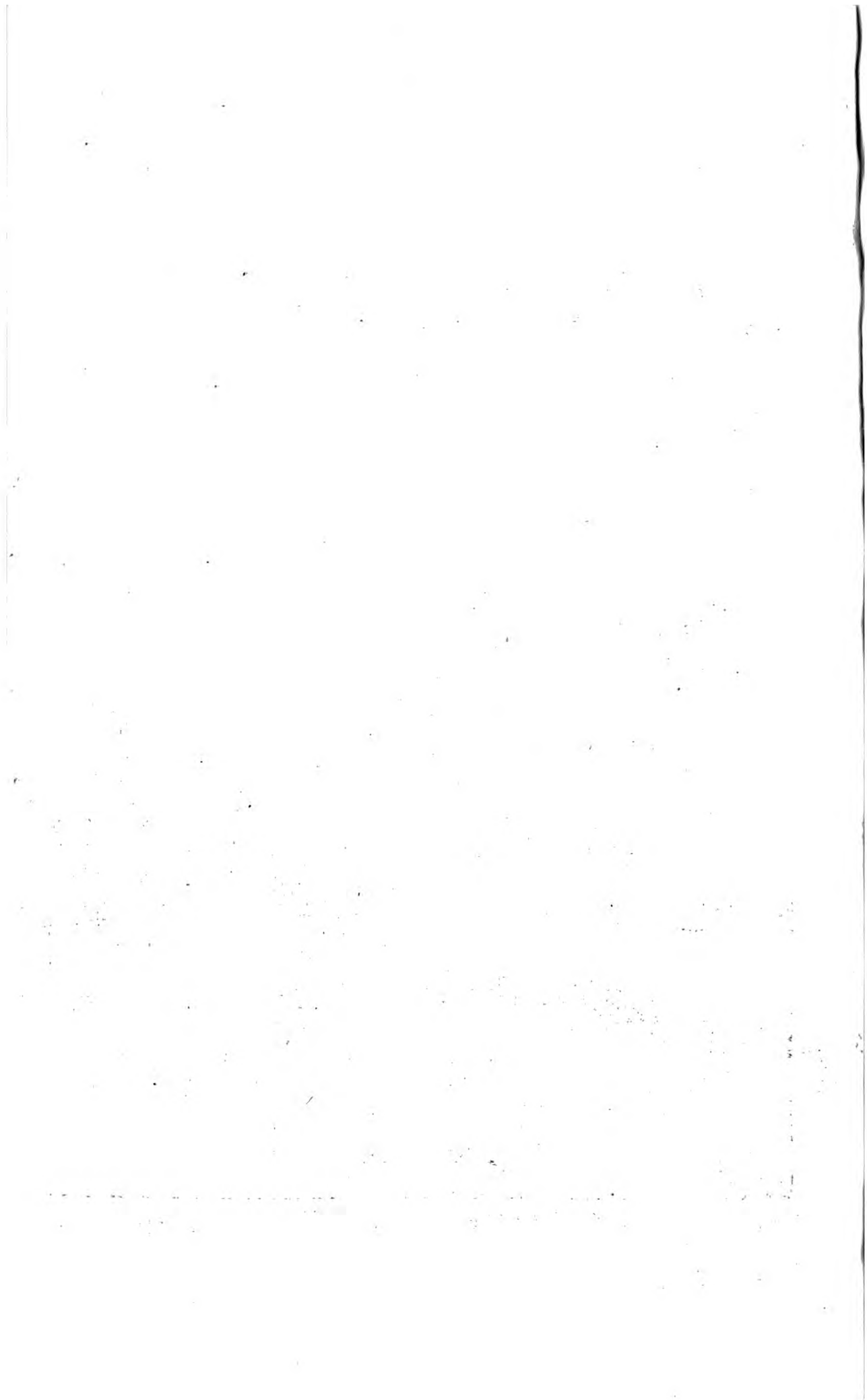

# RETTIMO.







# SPIAGGIA DELLA TORRE.

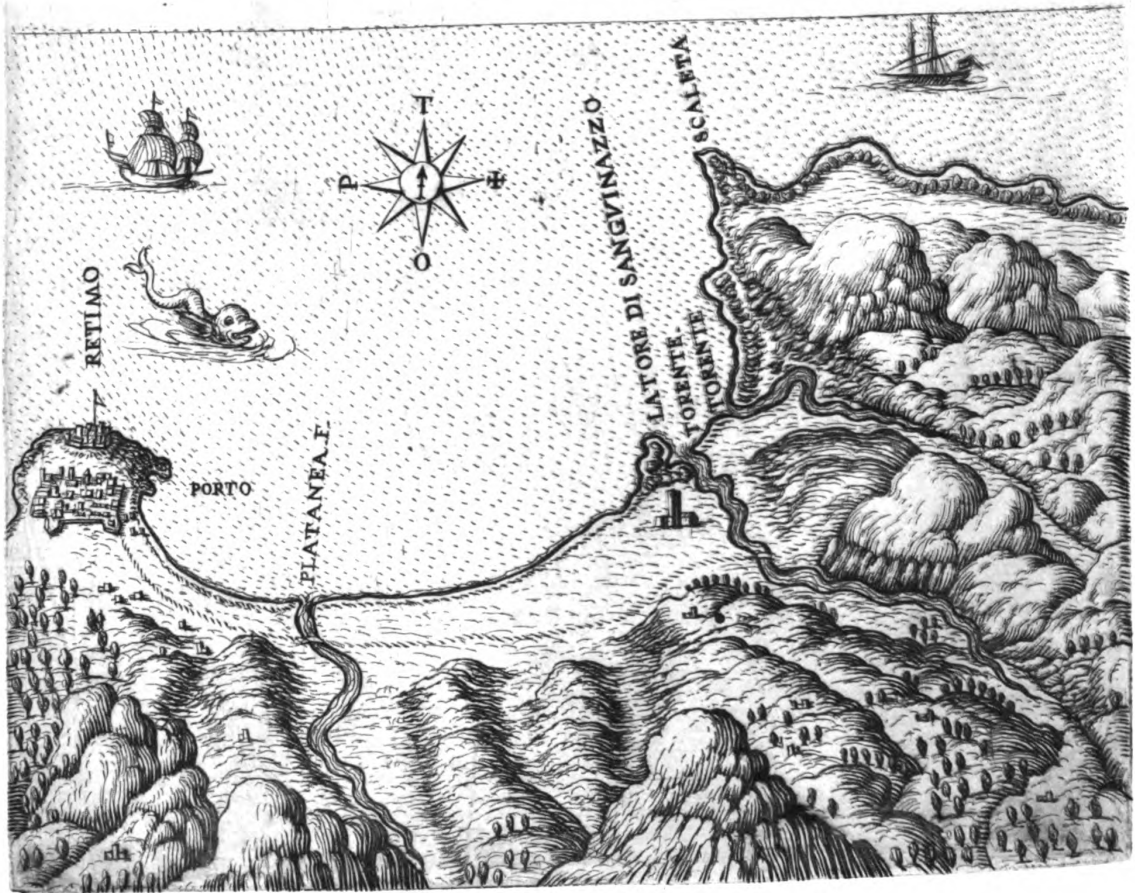



# CASTEL DI MILOPOTAMO.

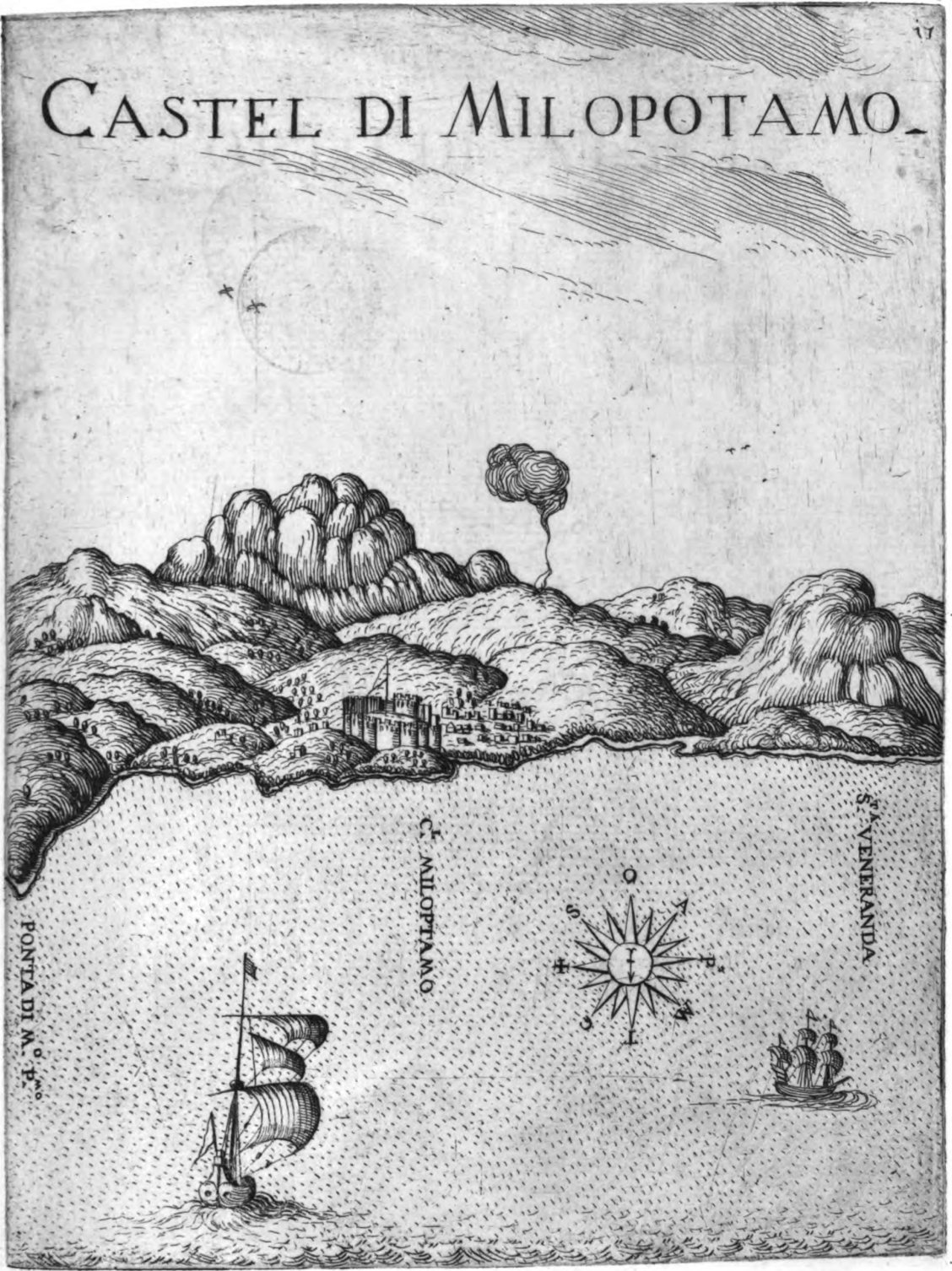

PONTA DI M. P. <sup>o</sup> <sub>o</sub>

C. MILOPOTAMO

S. VENERANDA

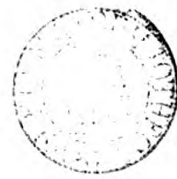

# PORTO DI ATALI.

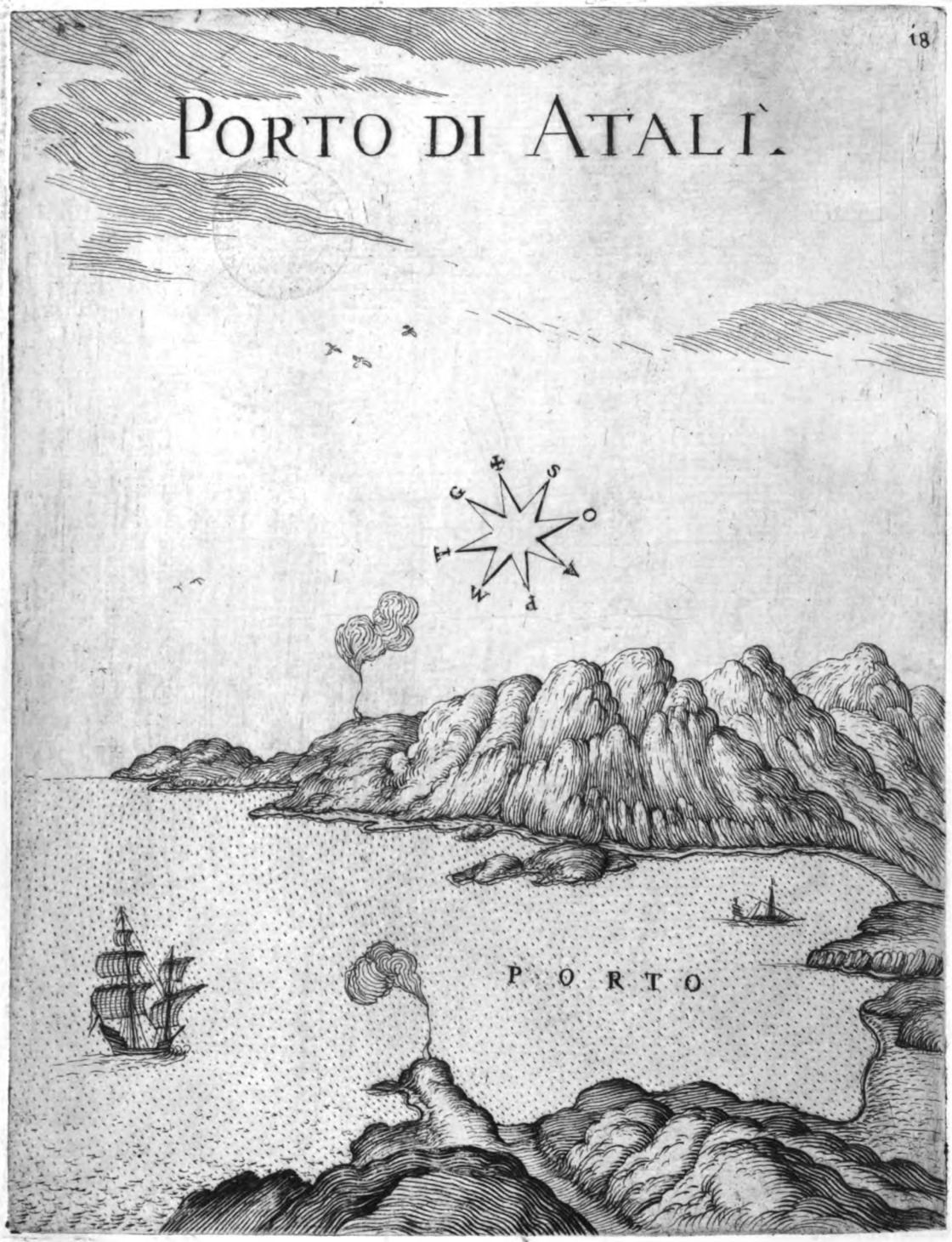





# GALINVS.

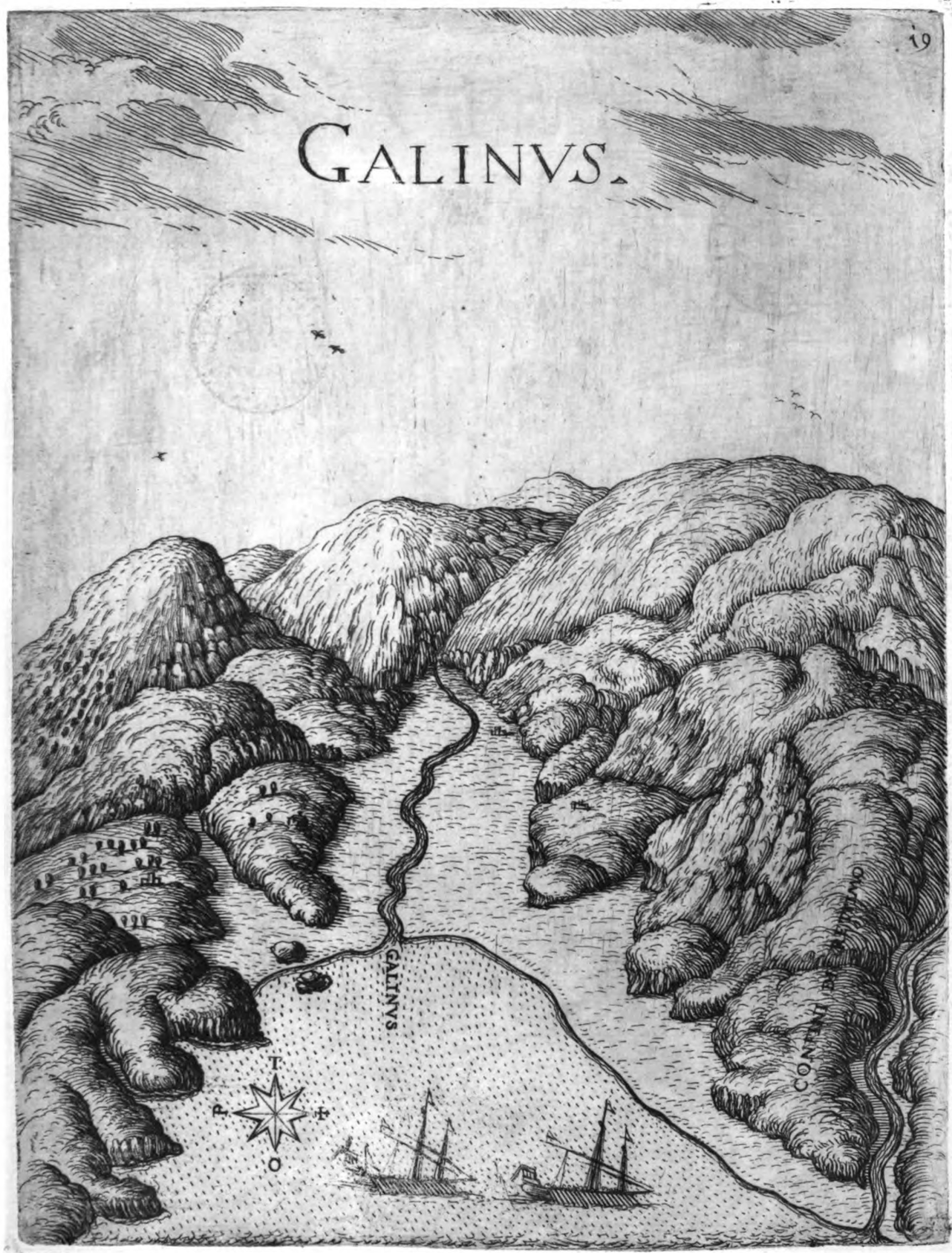





# SANTA PELAGIA.

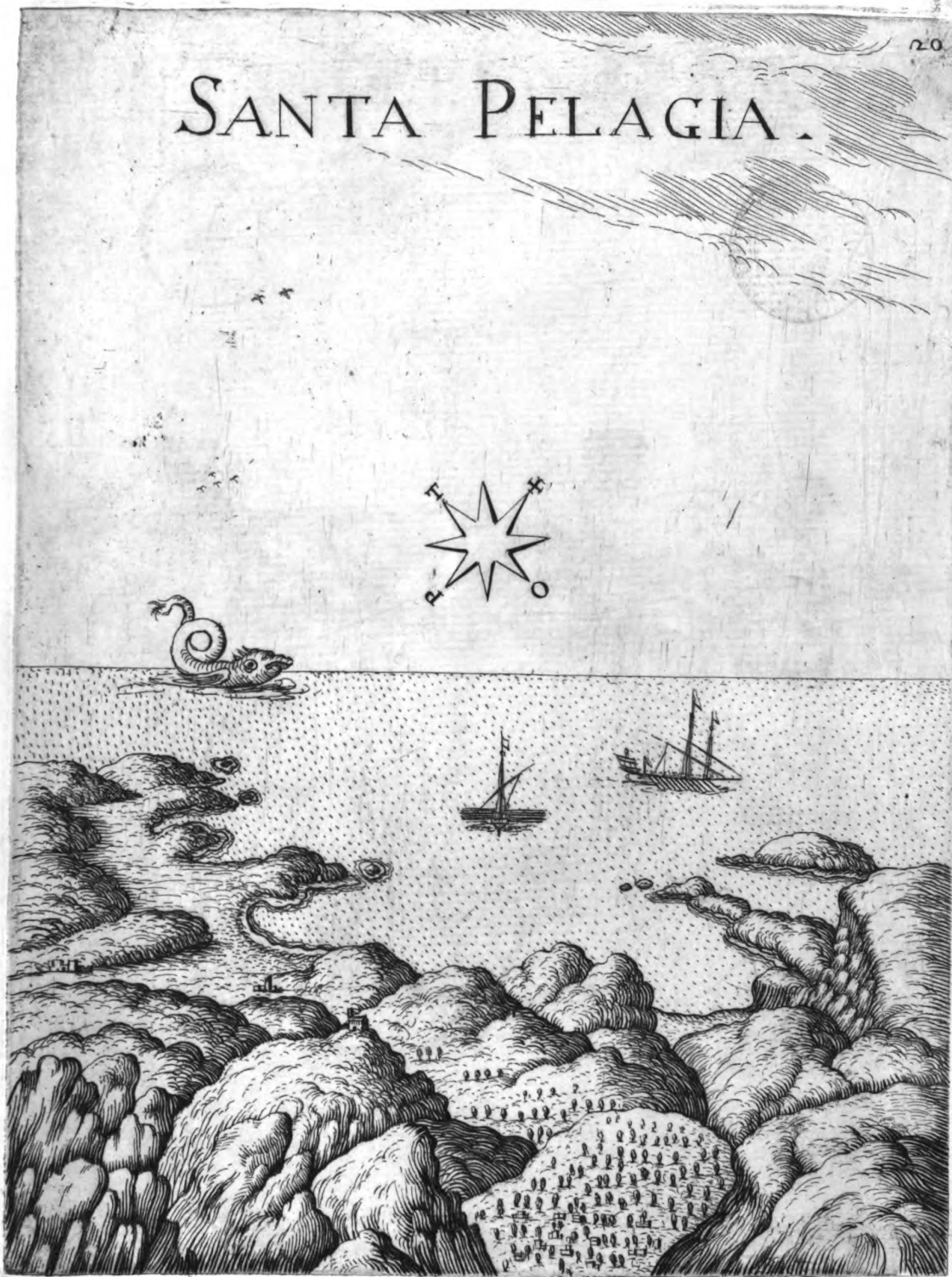



1000

THE UNIVERSITY OF CHICAGO PRESS

# PONTA DELLA FRASCHIA.

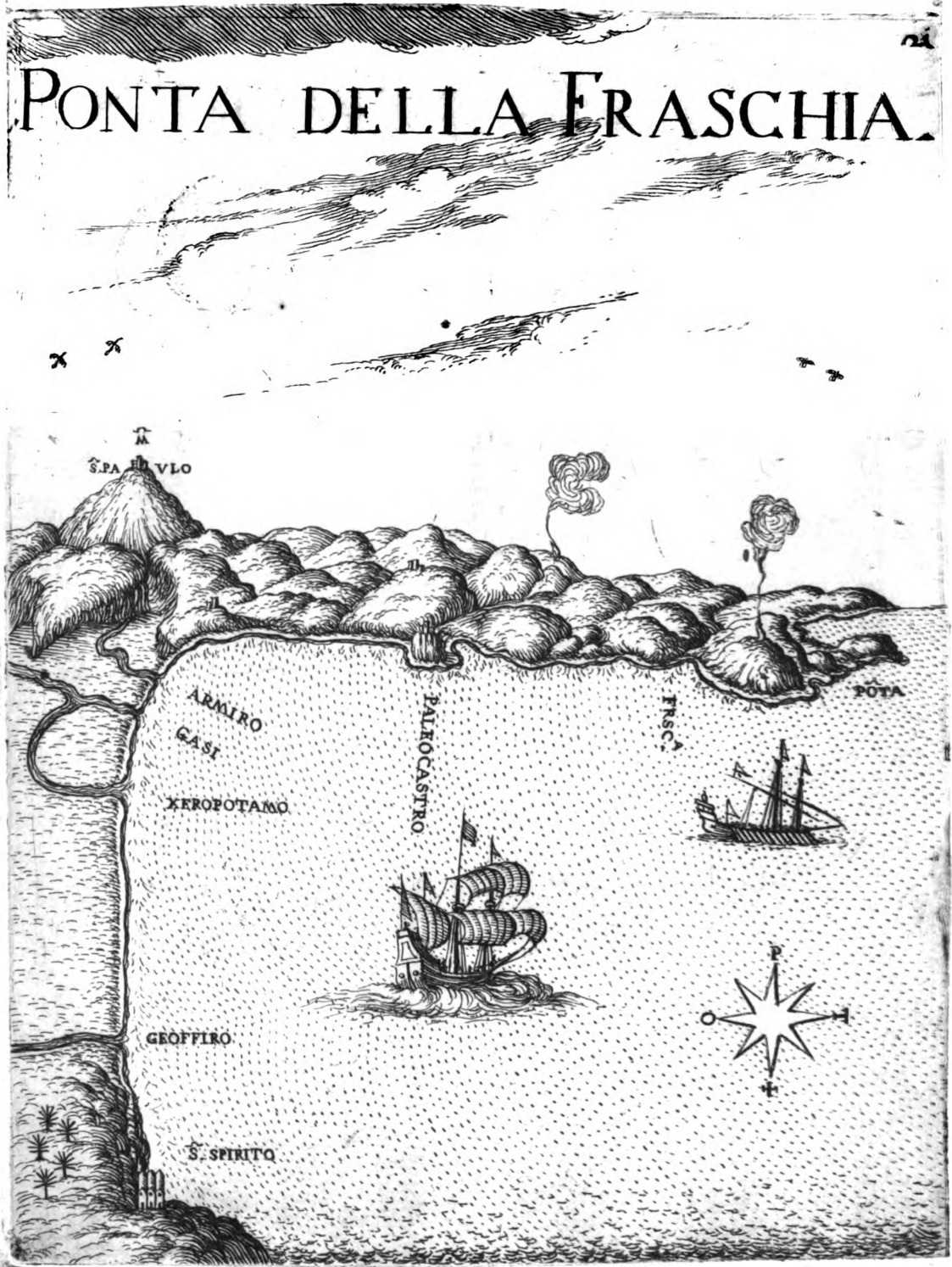



# PONTA DELLA FRASCHIA

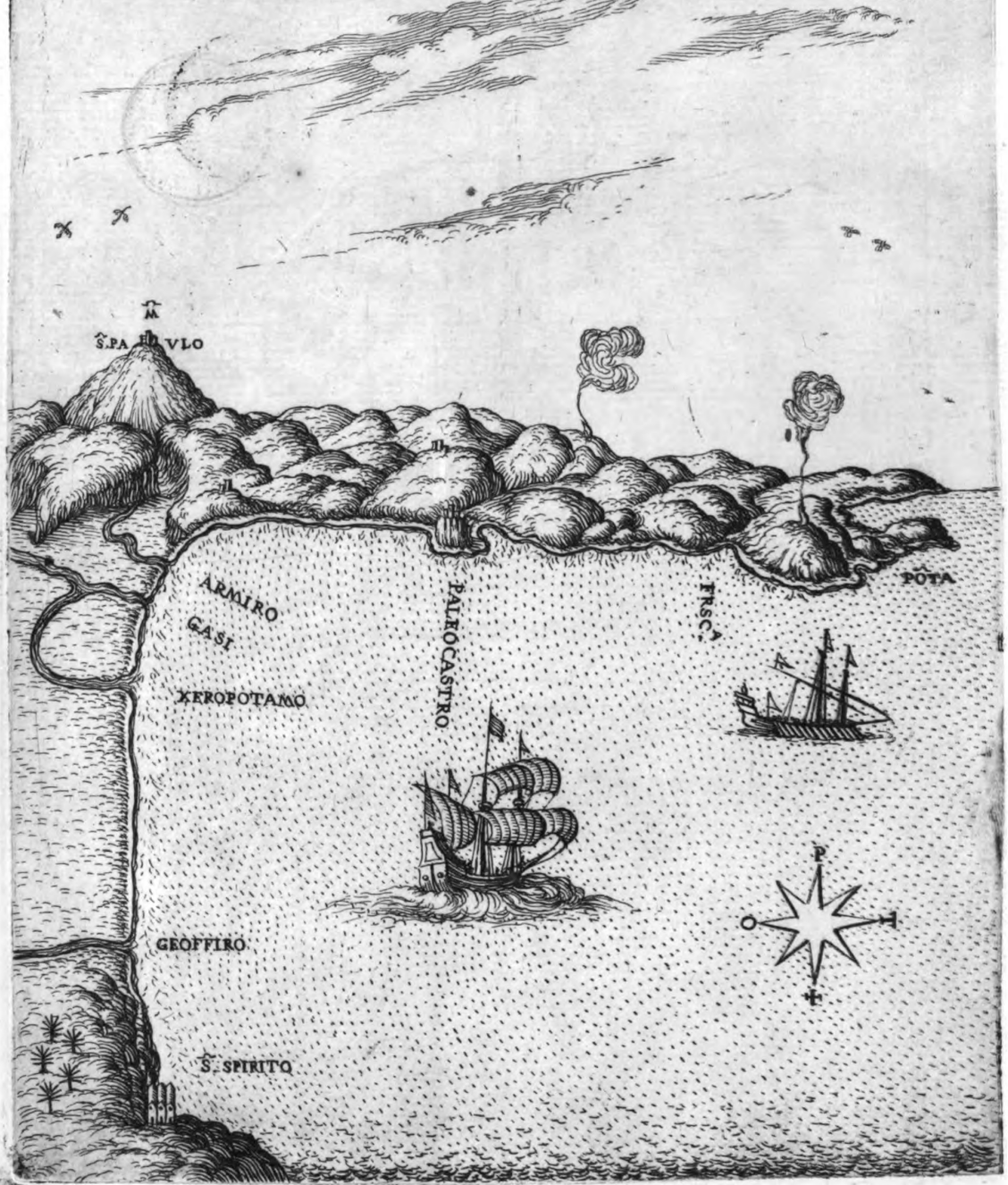





# PALEOCASTRO.

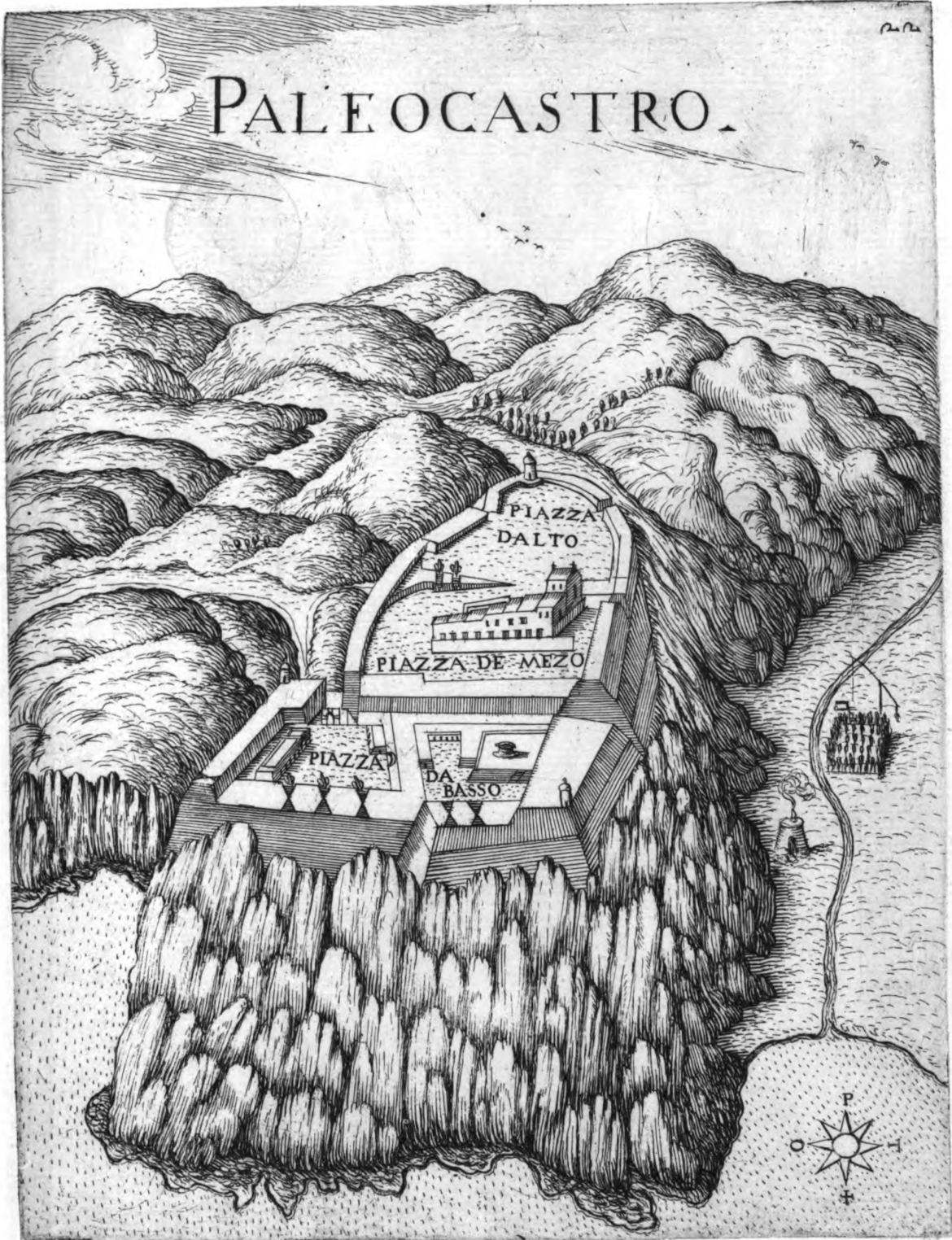







# CASTEL DI CANDIA.

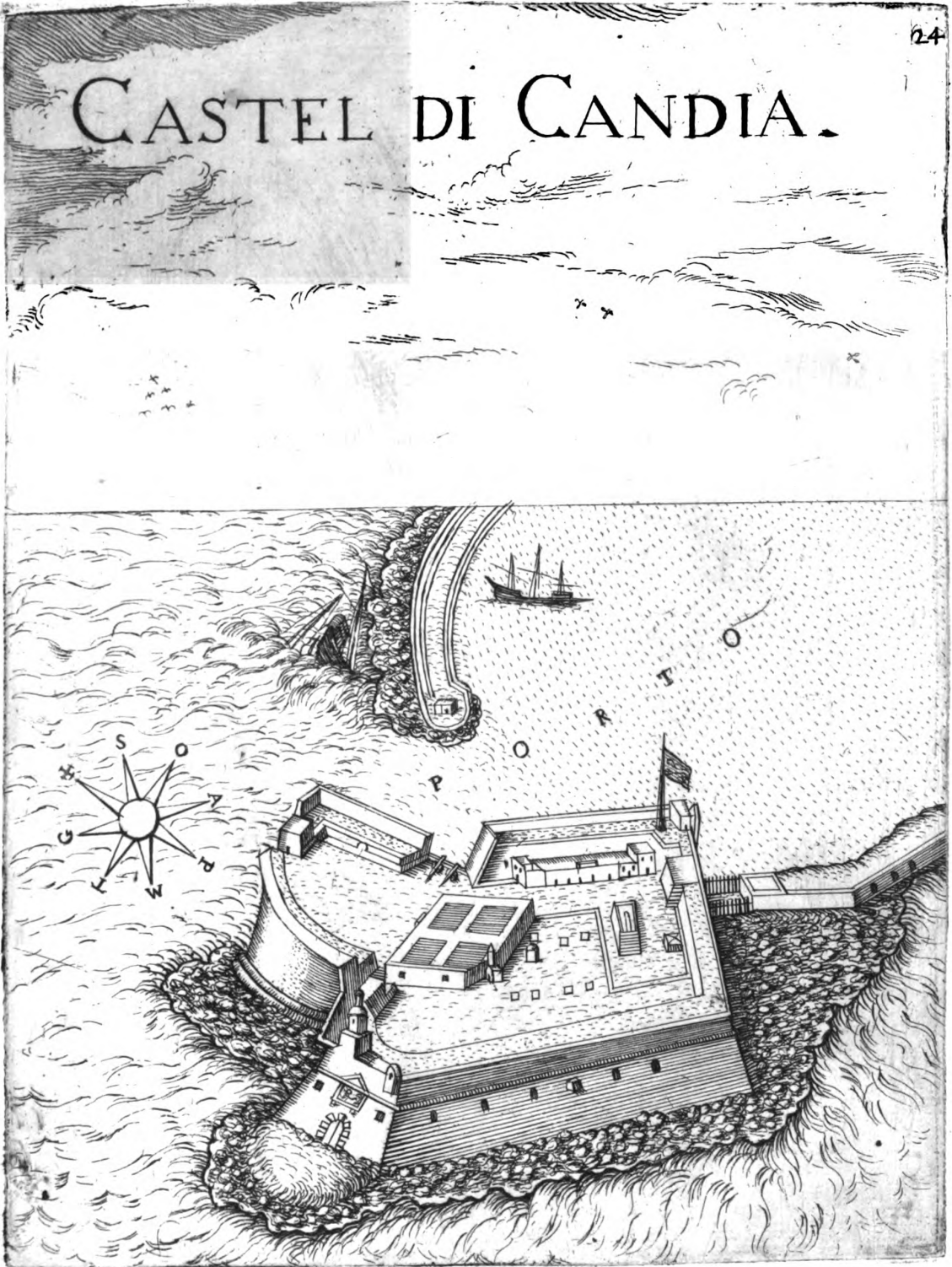

A  
B  
C  
D  
E



A  
B  
V  
O. Baloardo, Fortificat. &  
Cavaliero del Martinengo

P. Breccia al Gesudi passi 40

Q. Breccia al Martinengo  
di passi 20.

R. Baloardo del Betelem.

S. Baloardo del Panigra

T. Baloardo S. Andrea.

V. Fortificat. al Tramara

Z. Cinque Vascelli Venetiani  
contra tutta l'Arm. Turch.







# STANDIA ISOLA.

26

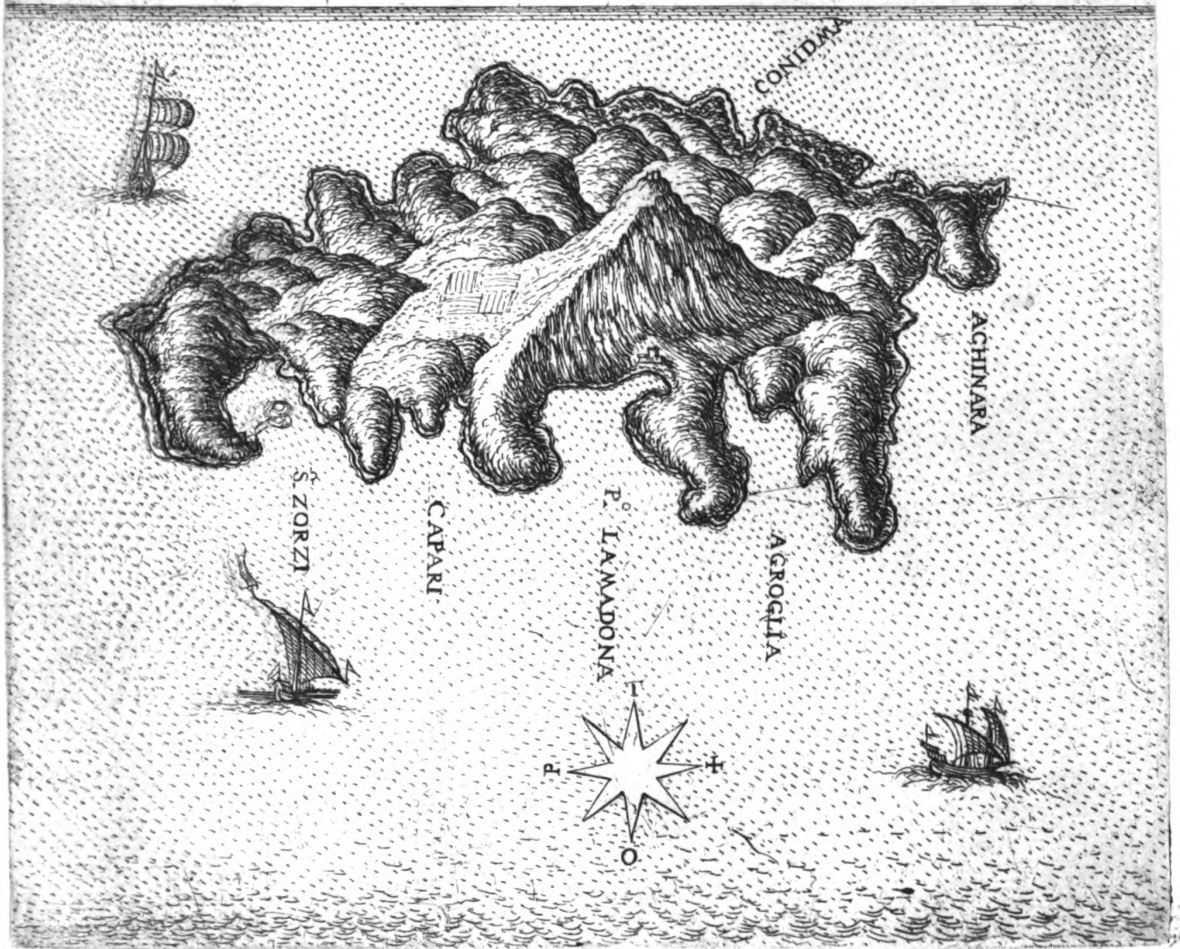

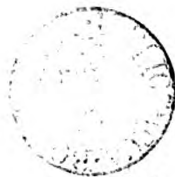

# SPIAGGIA DEL CAZZABANO

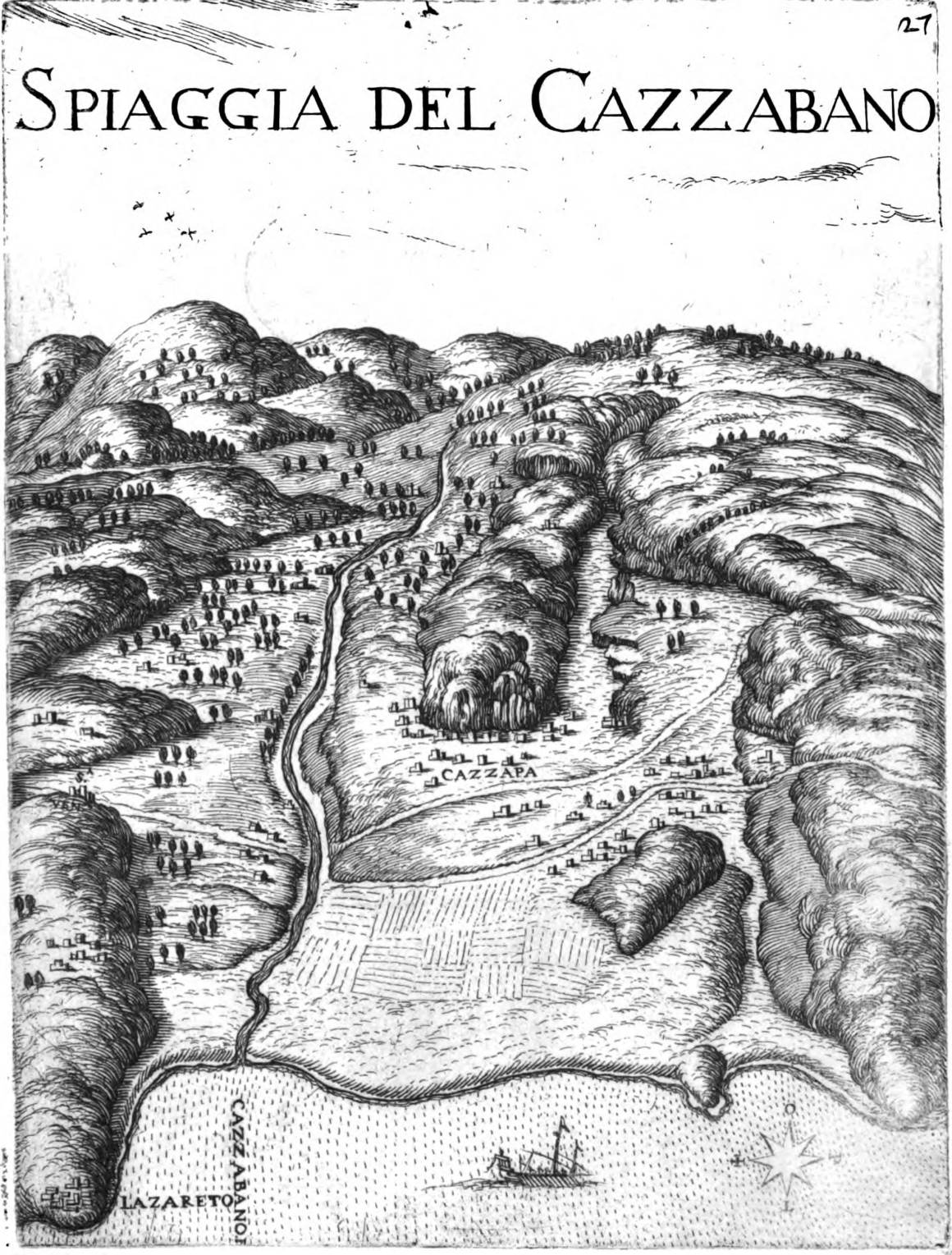



# SPIAGGIA DI MESSOVVUNI.

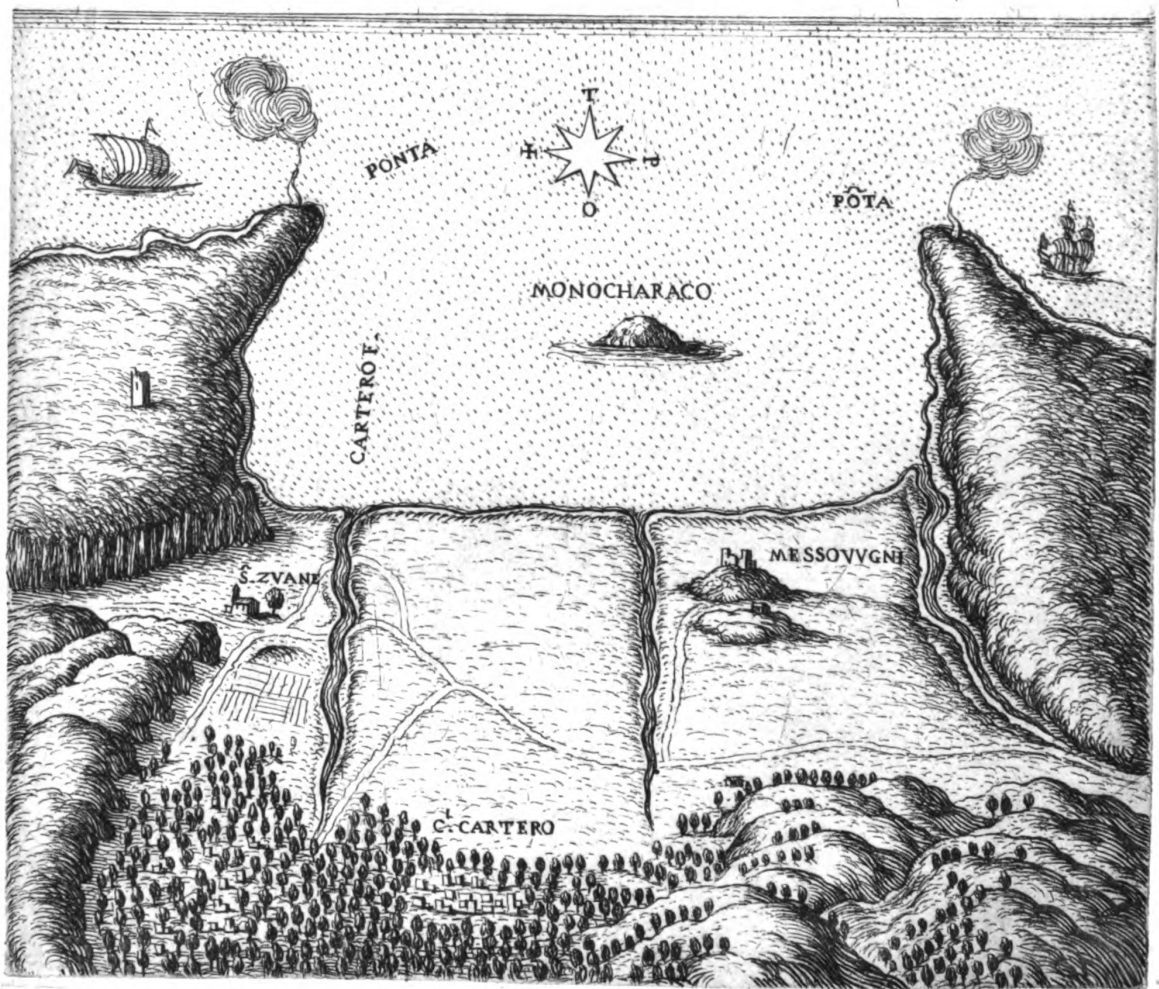





# CACCO NOROS.

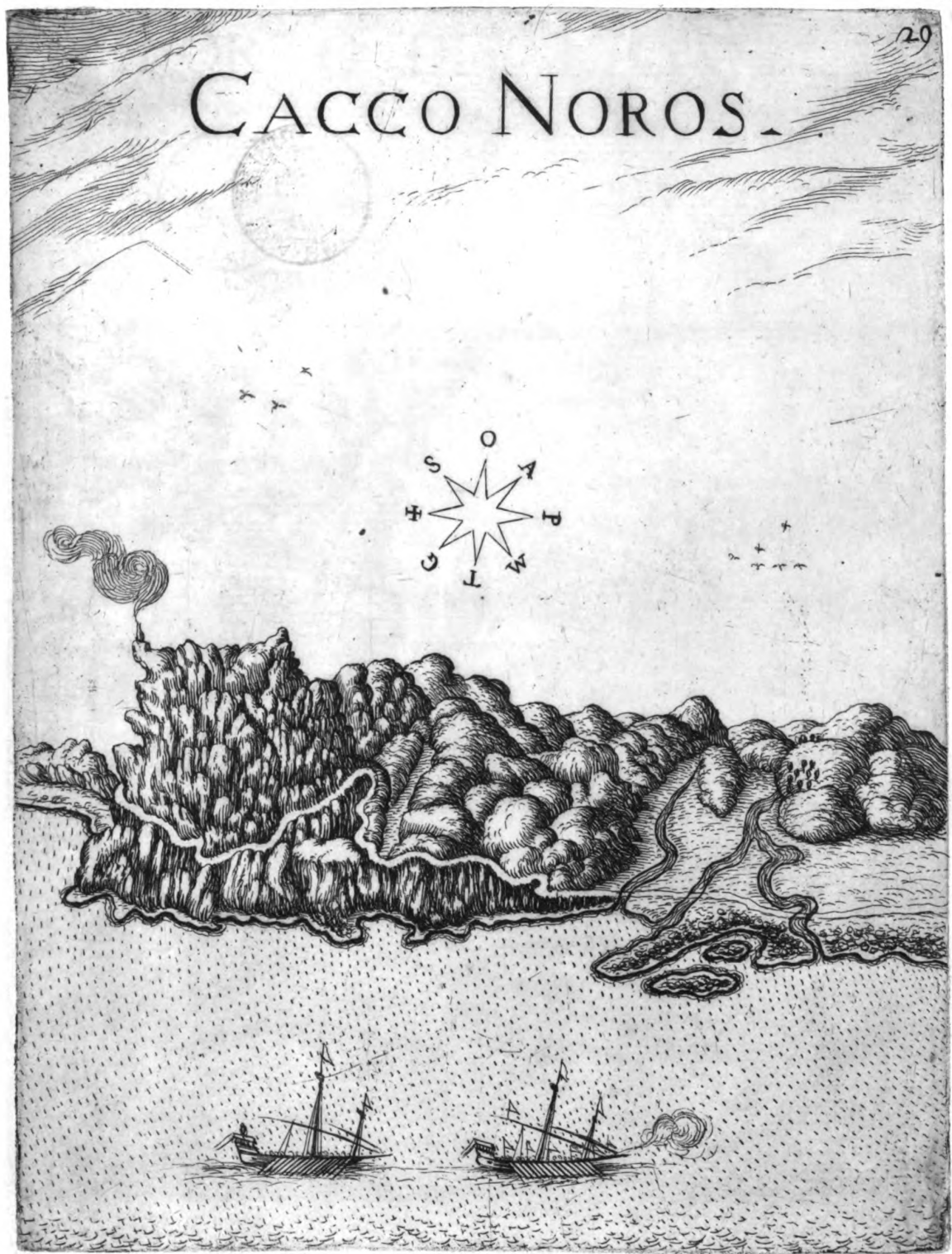





# PORTO DI TIGANI

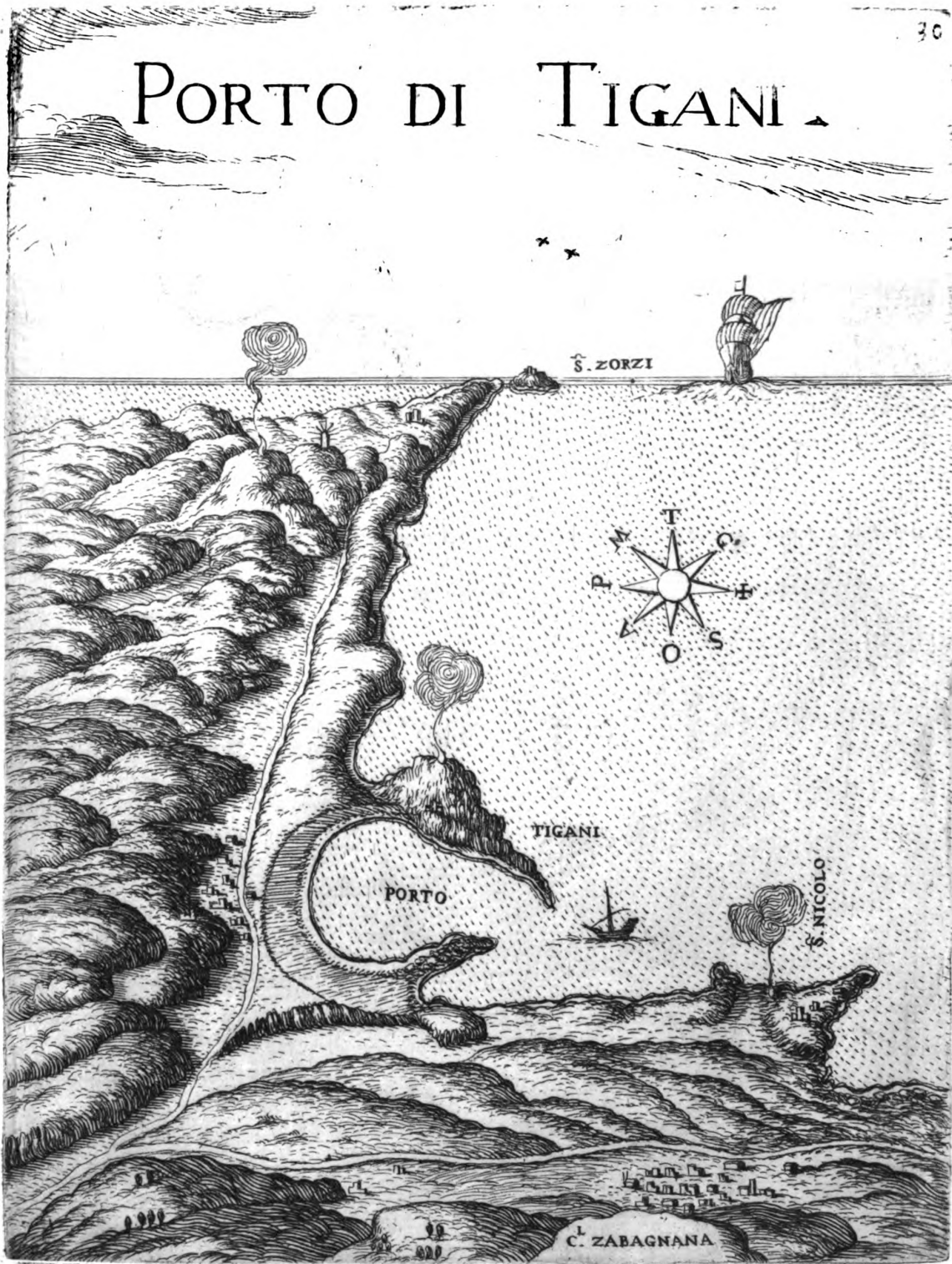

10-0-19



# SPIAGGIA DI MAGLIA.

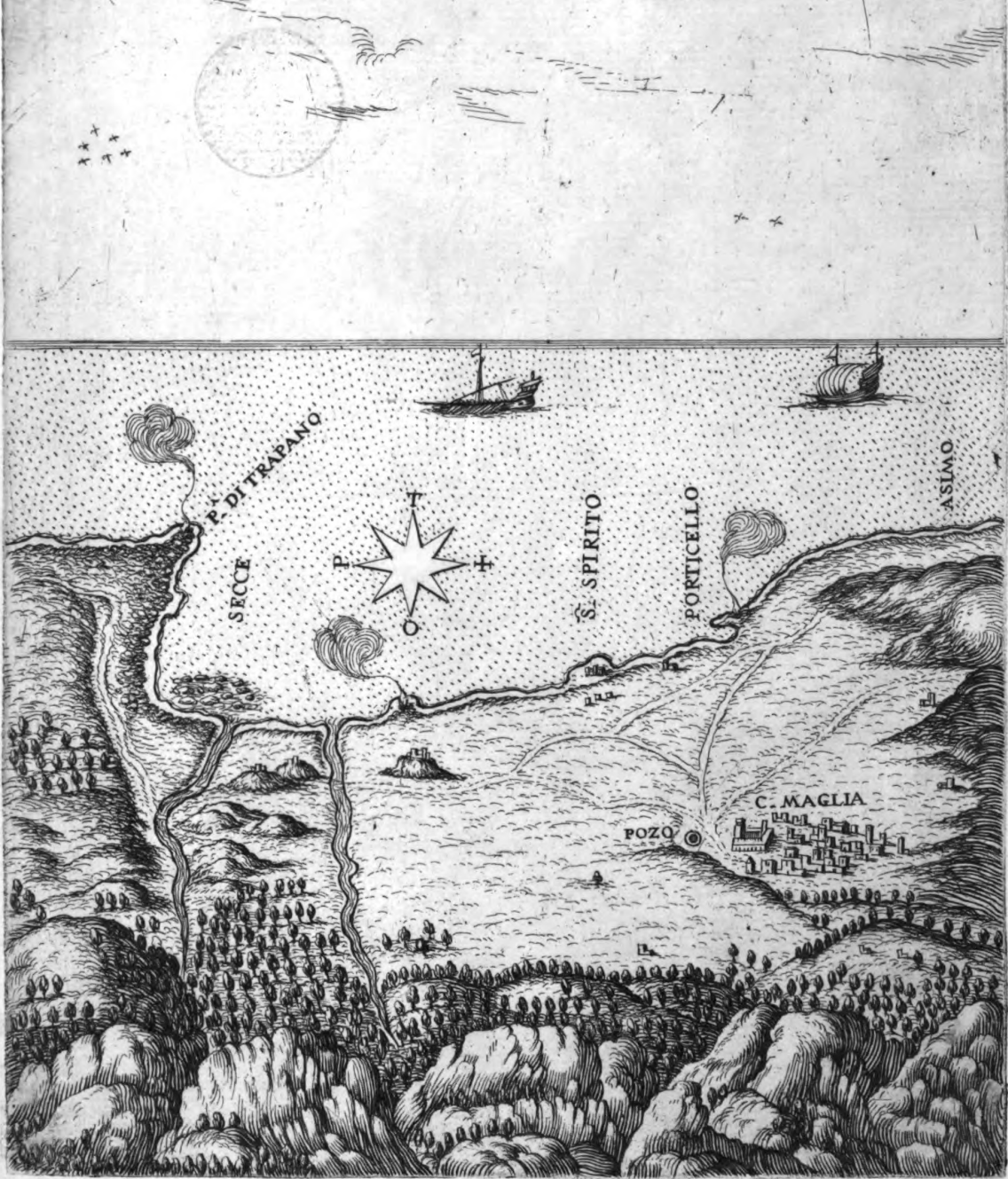



10 079



# SPIAGGIA DI MAGLIA

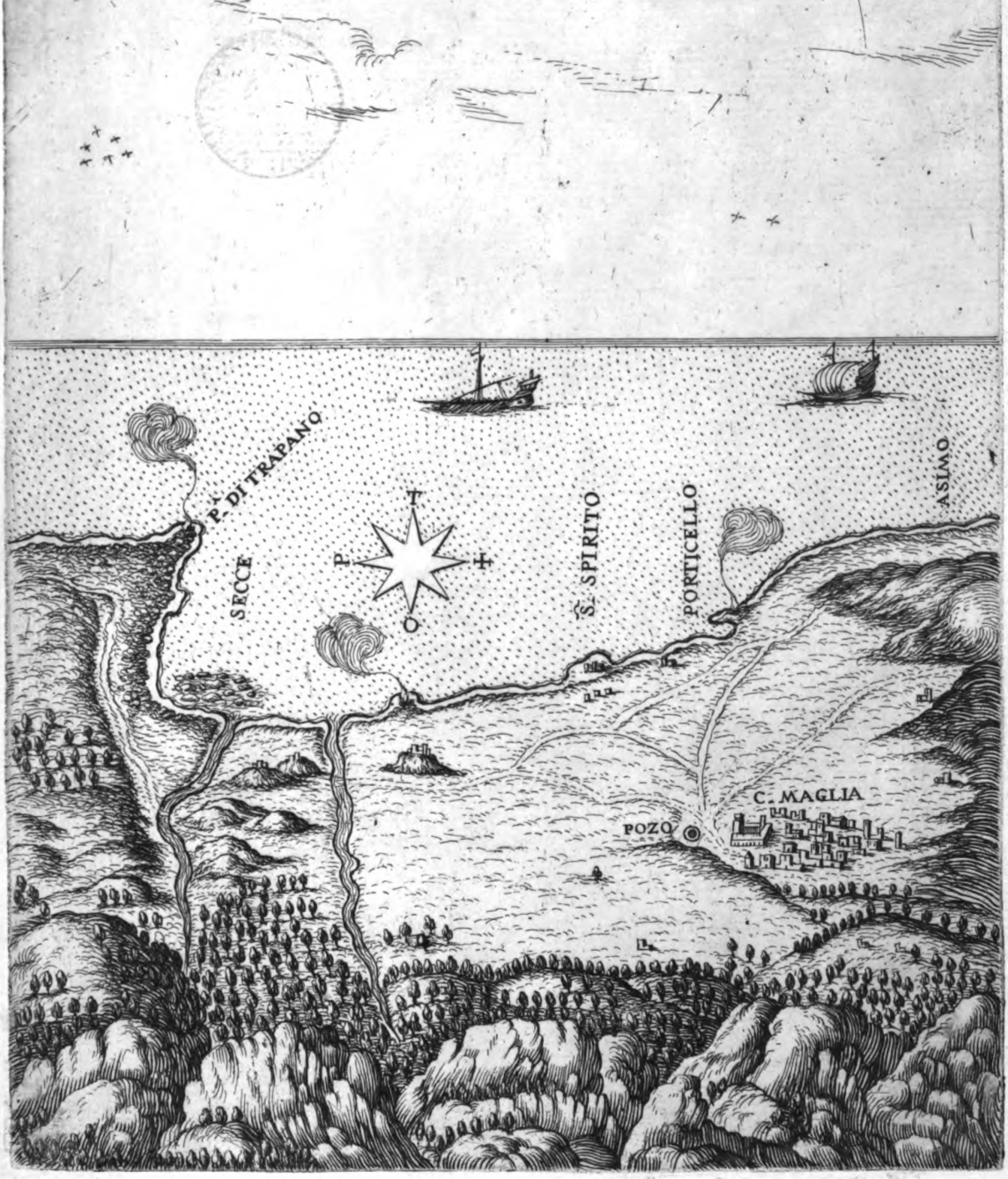



# PORTO DI SPINA LONGA

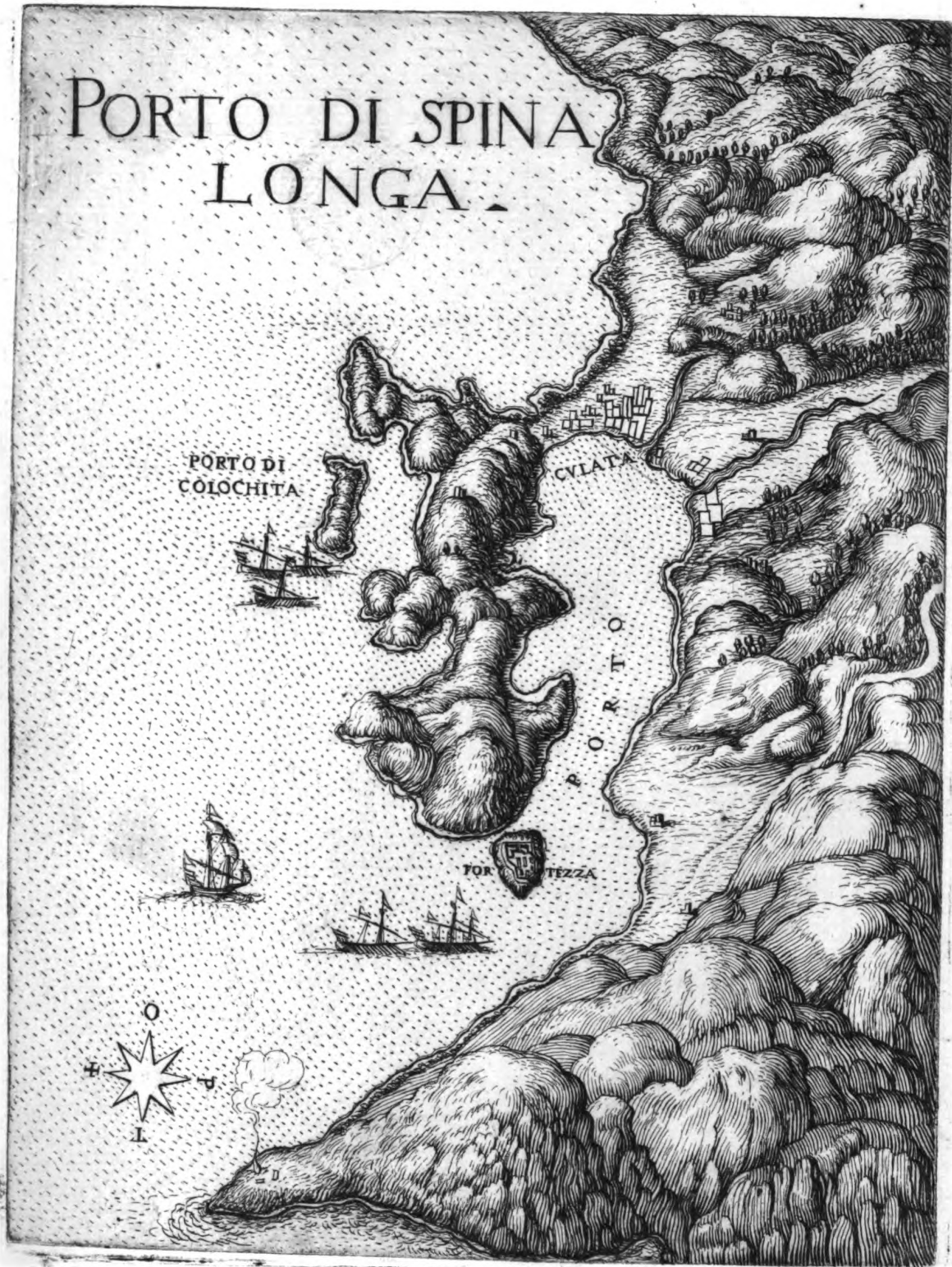









# CAVVSSI.



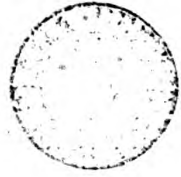

# PACHIANAMO.

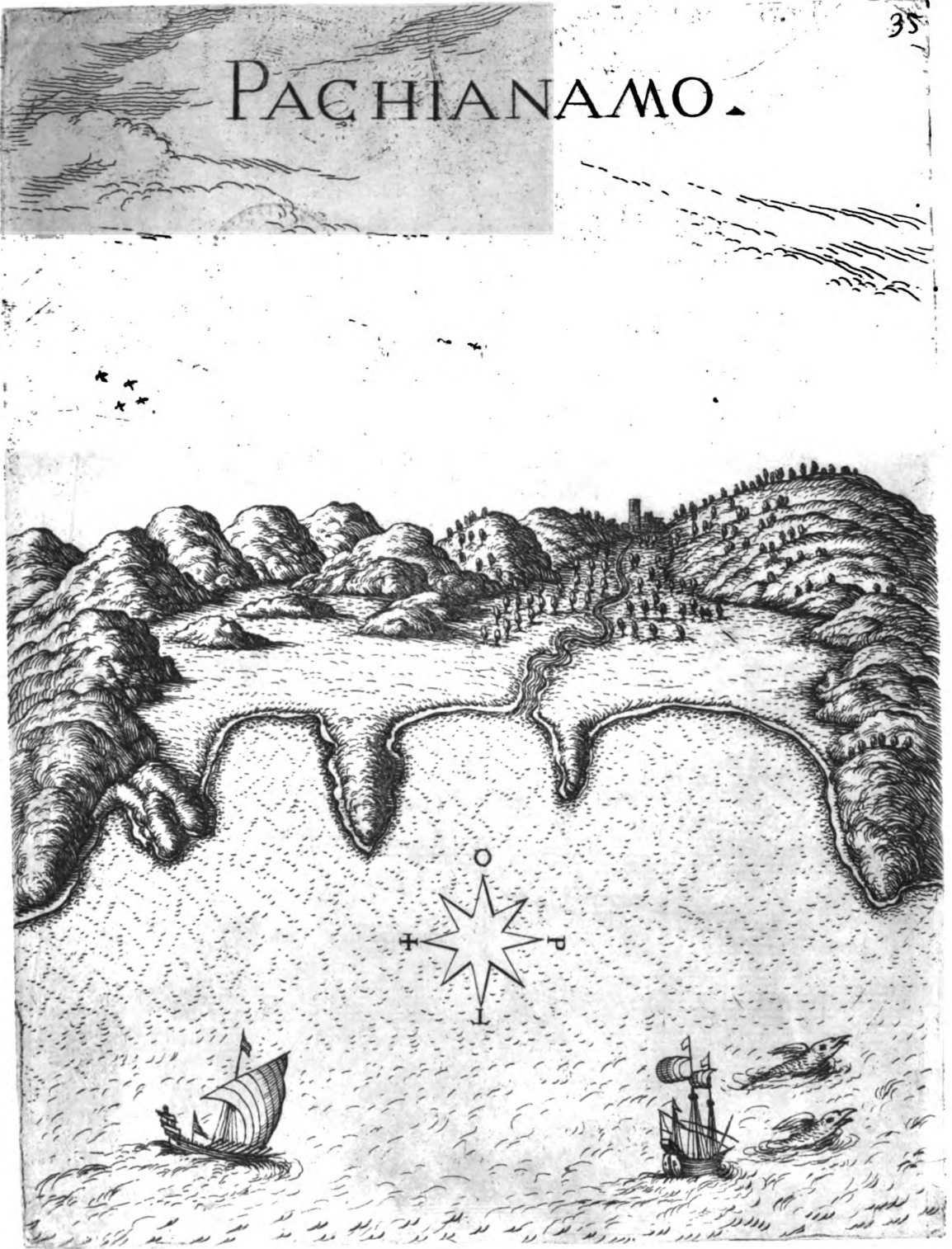

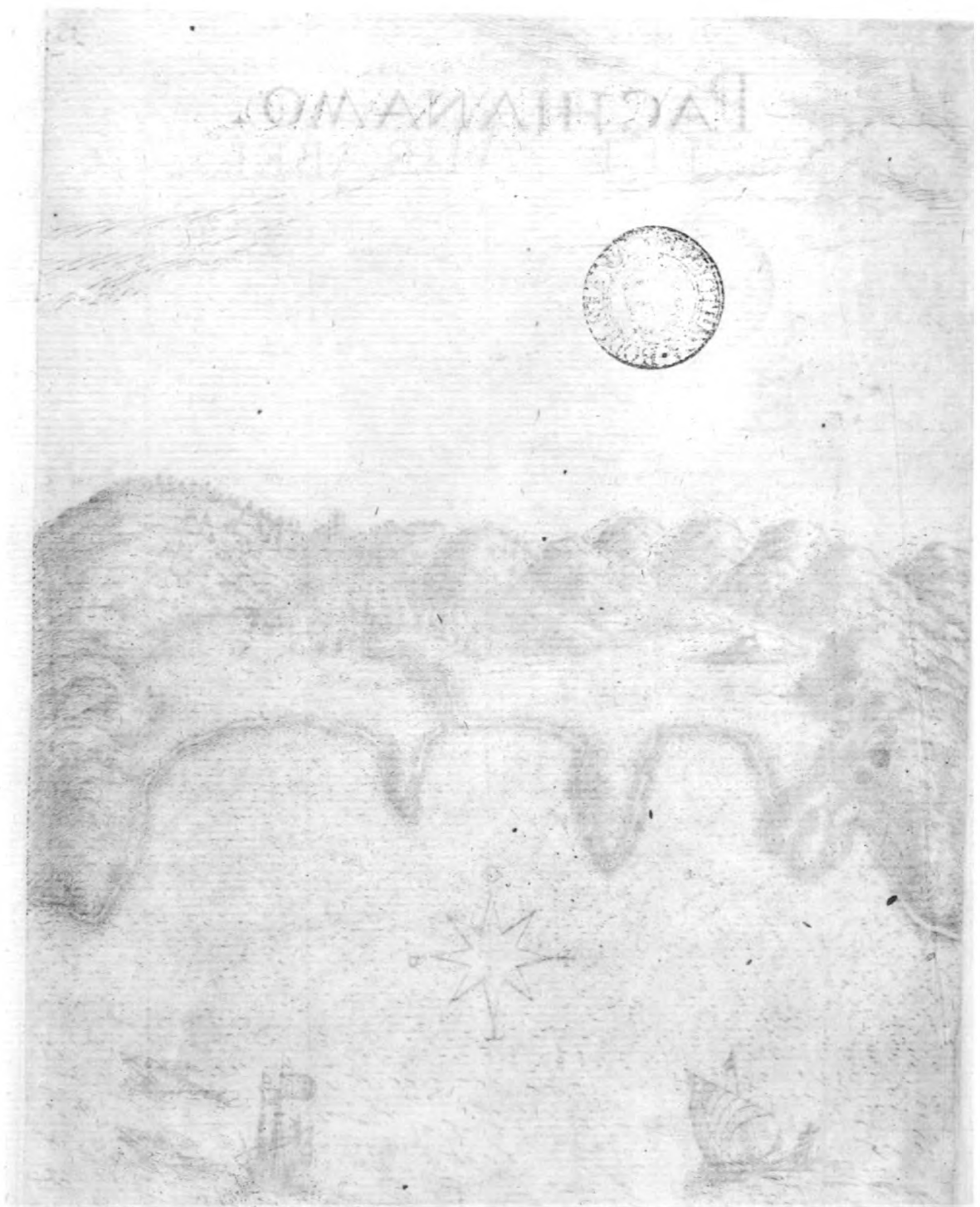



# CASTEL MIRABEL

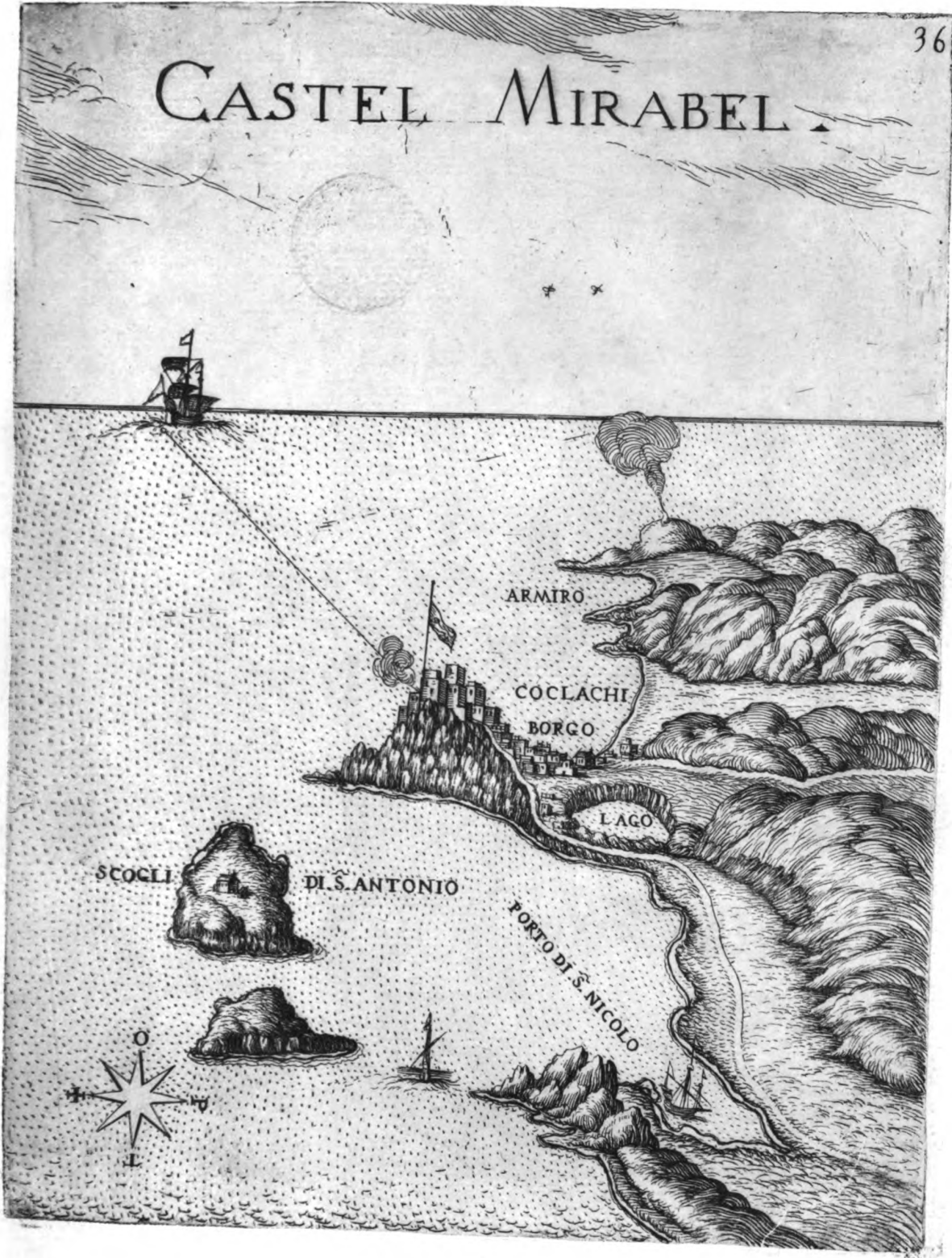





# LEOPETRO.

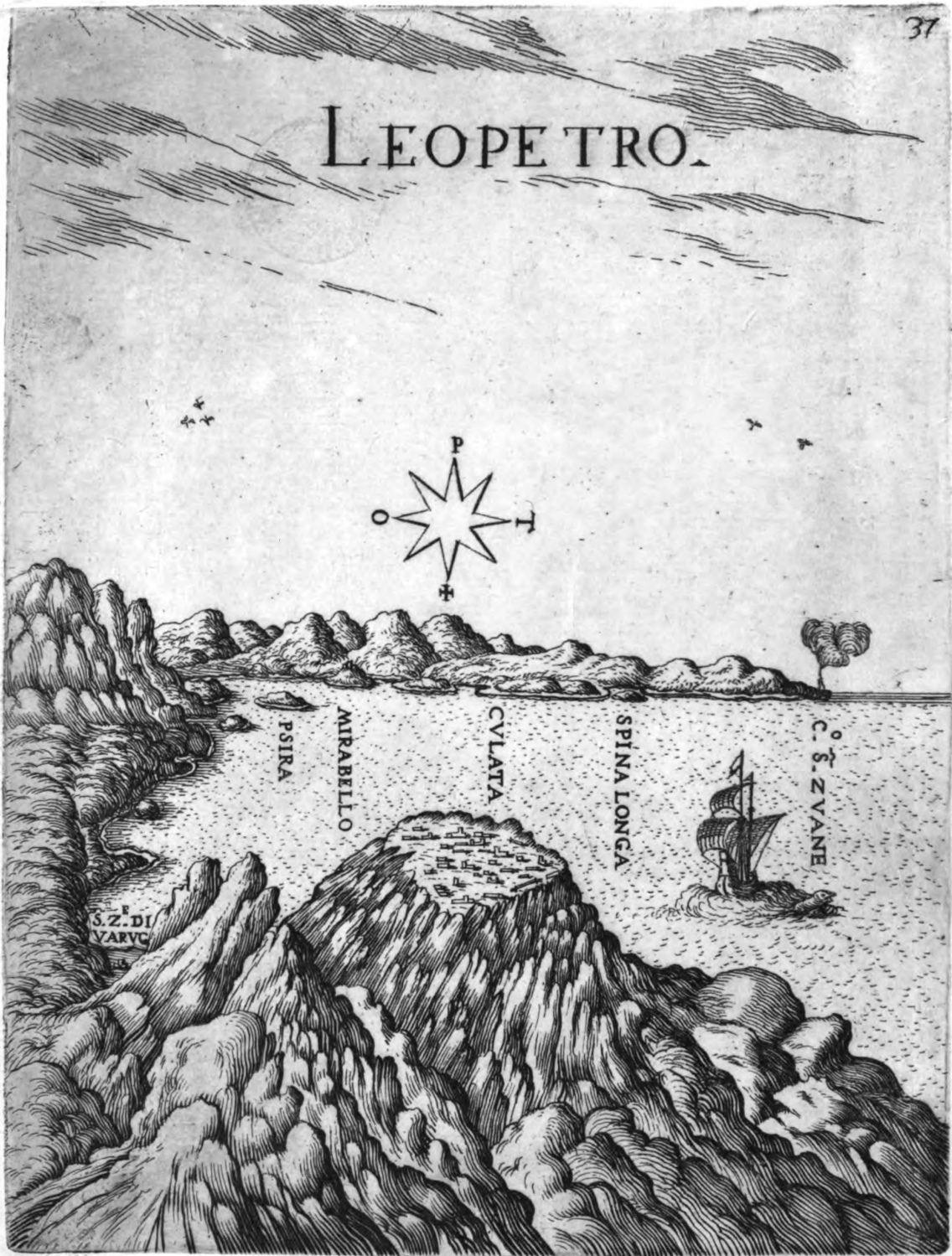

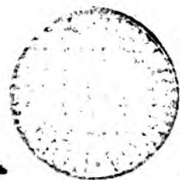

# SETTIA.



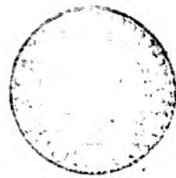





# PALEOCASTRO.

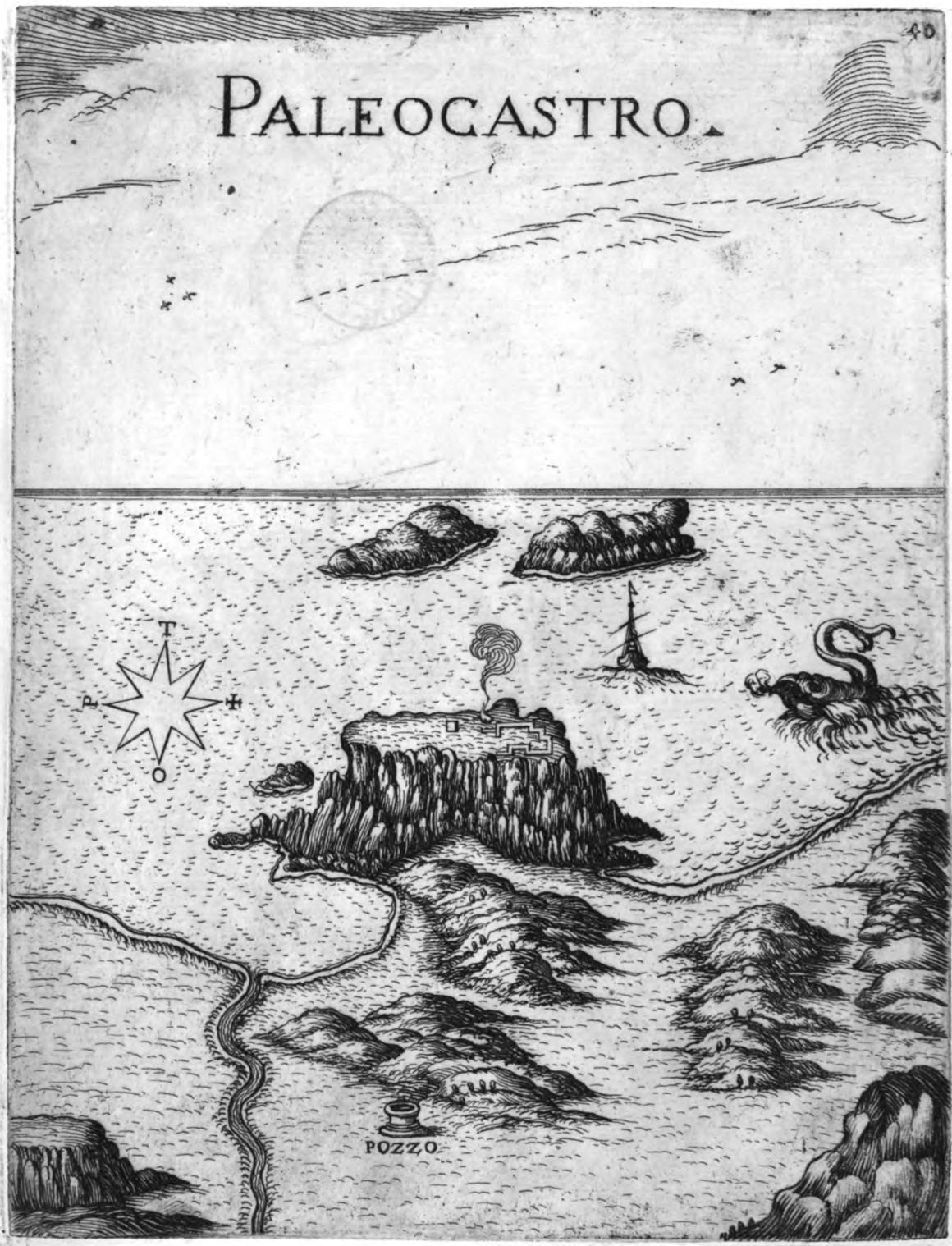





# PORTO DI XACRO.

41

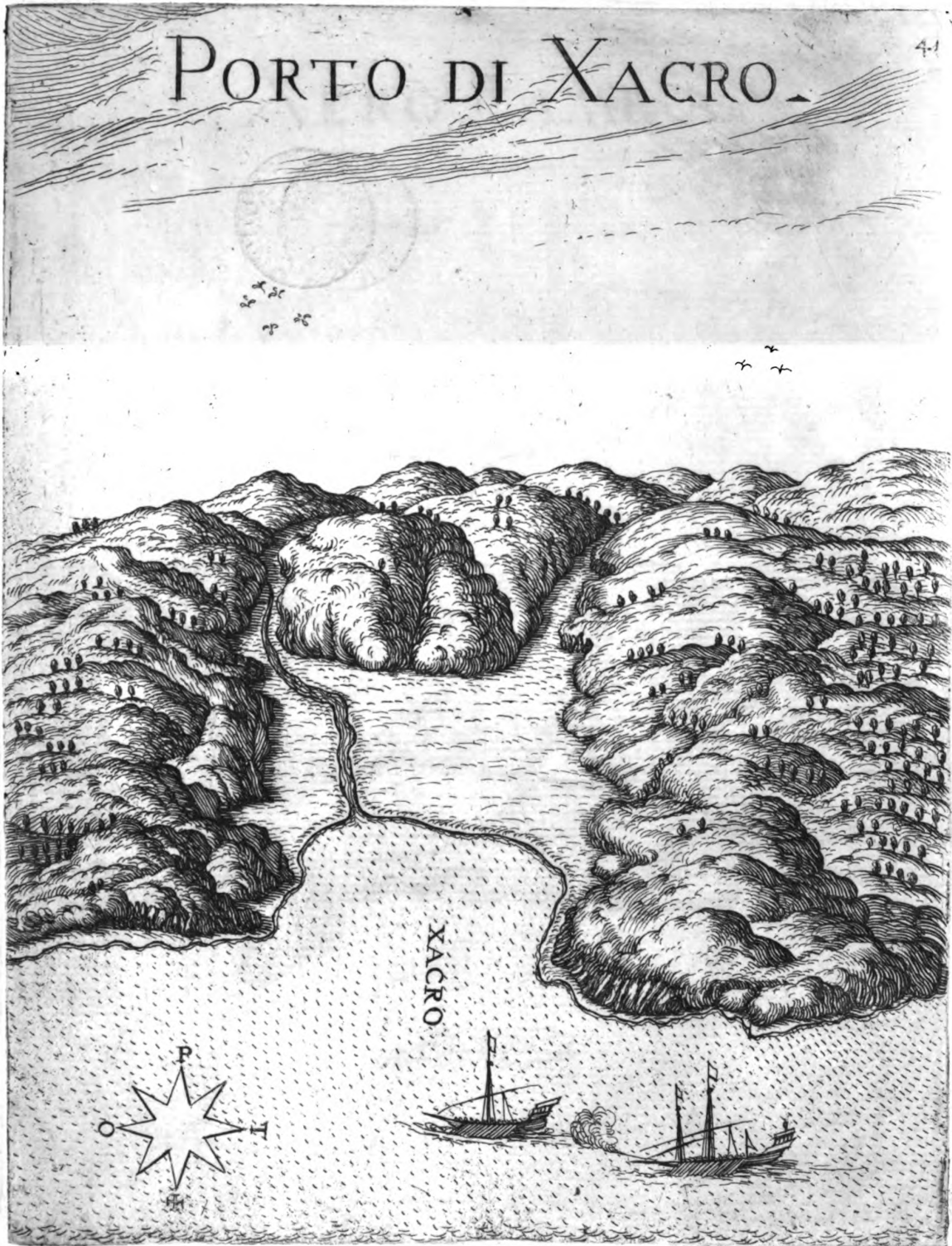

PORTO DI XACRO

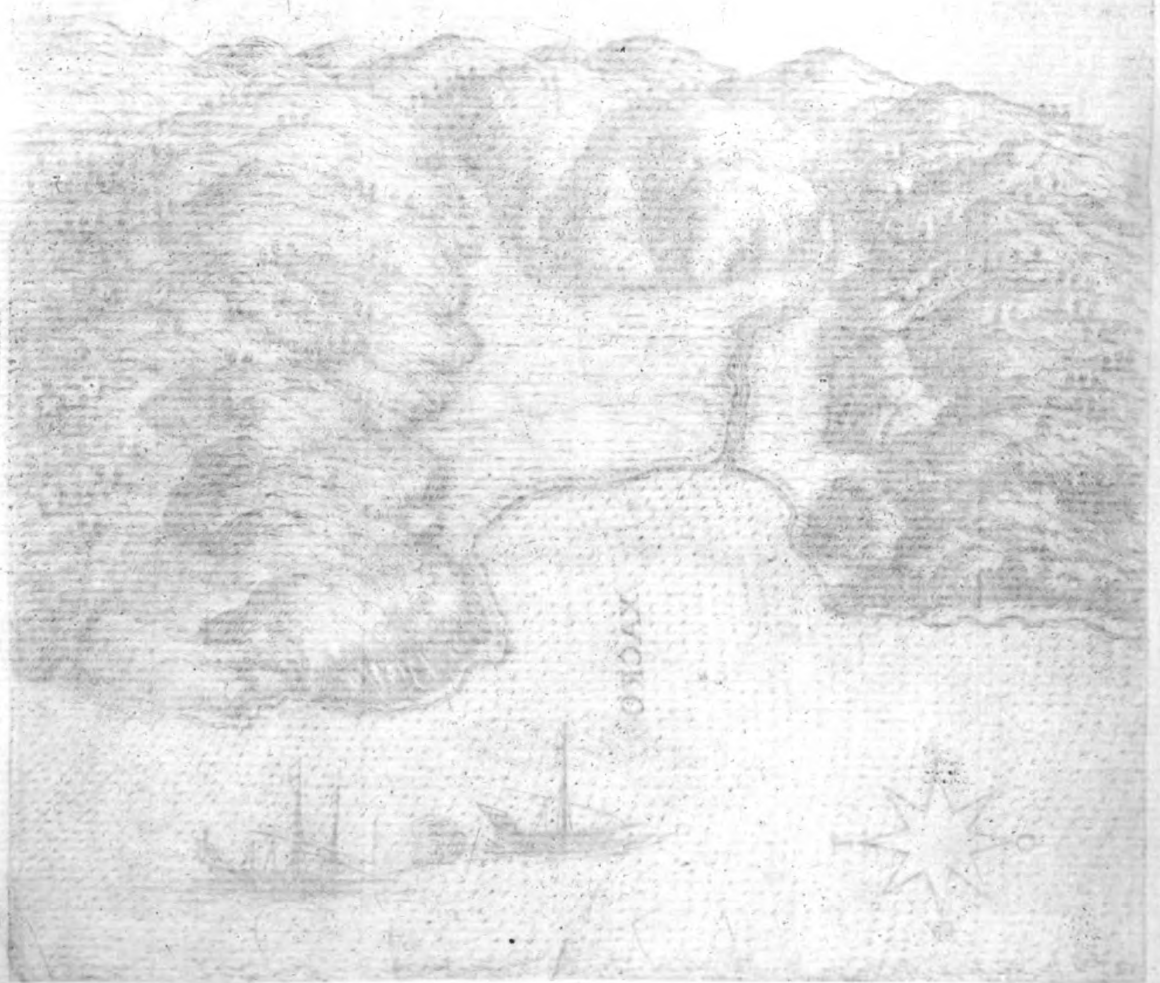

# XERO CAMBO.

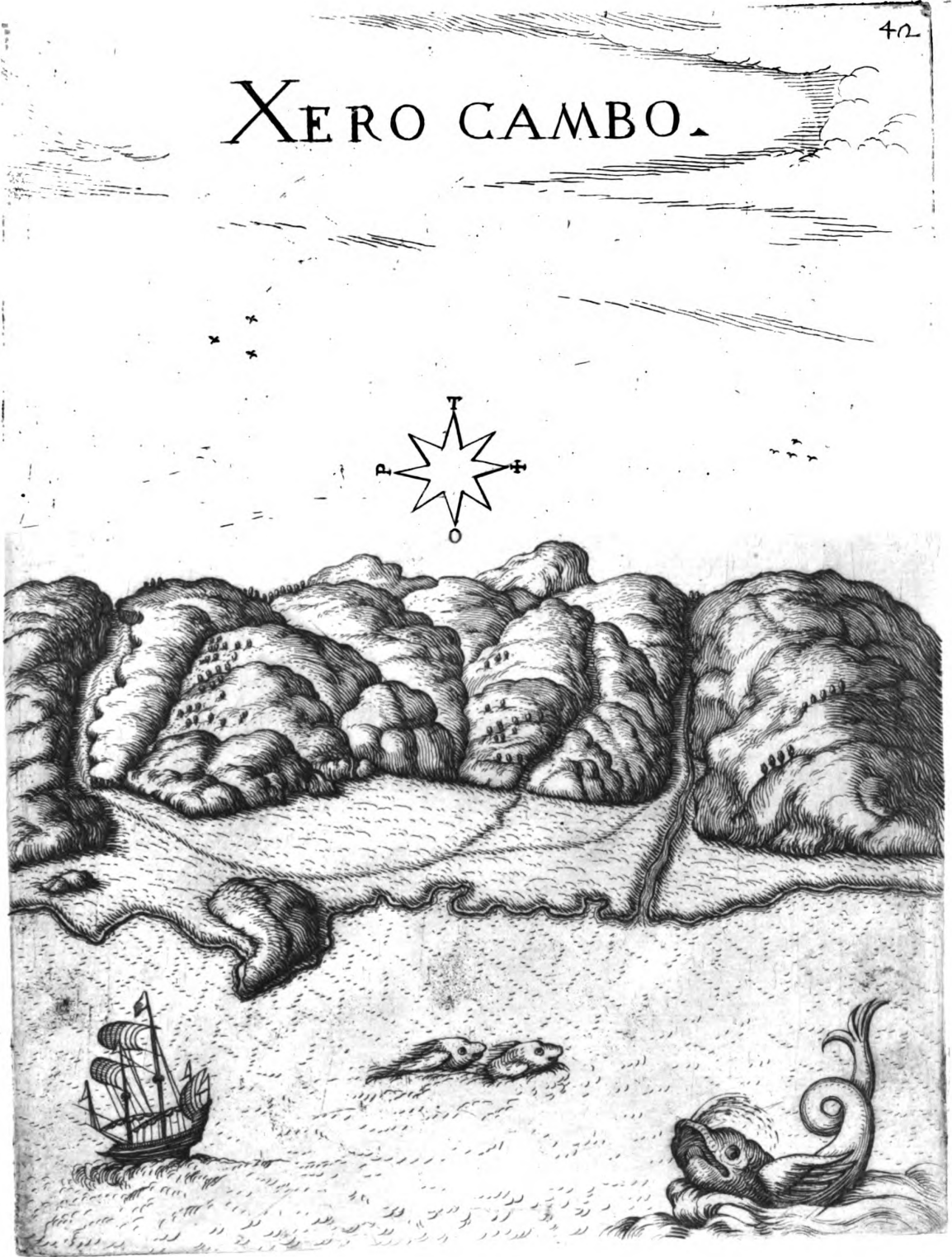



# SPIAGGIA DI CVZZVRA

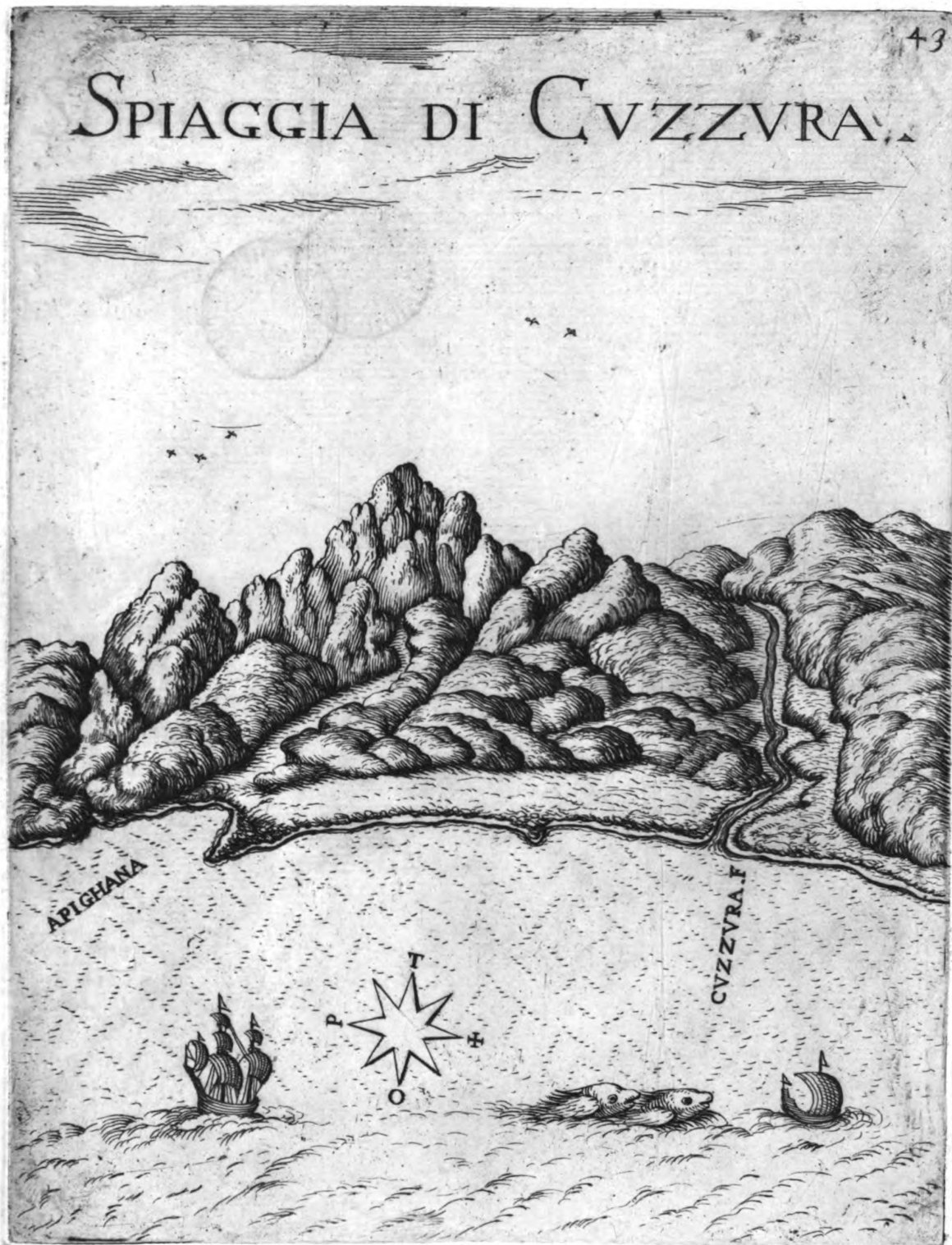



SPAGGIA DI CANNARA



LIBRERIA MALIBONDI

CANSALETTA



# SPIAGGIA DI GERAPETRA

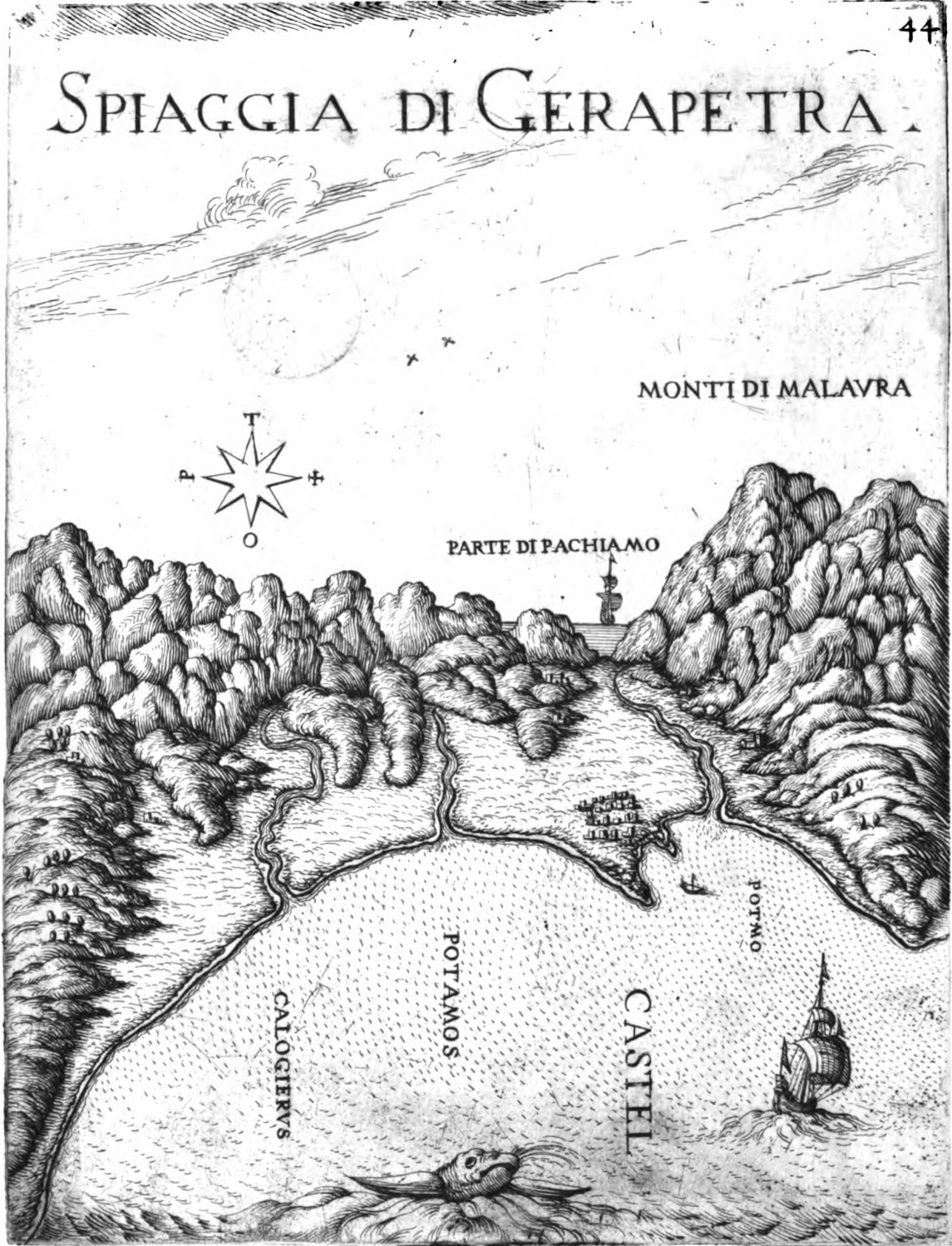





# SPIAGGIA DI MIRTO.



PIAGGIA DI VIRTU'



# SPIAGGIA DI DERMATO.

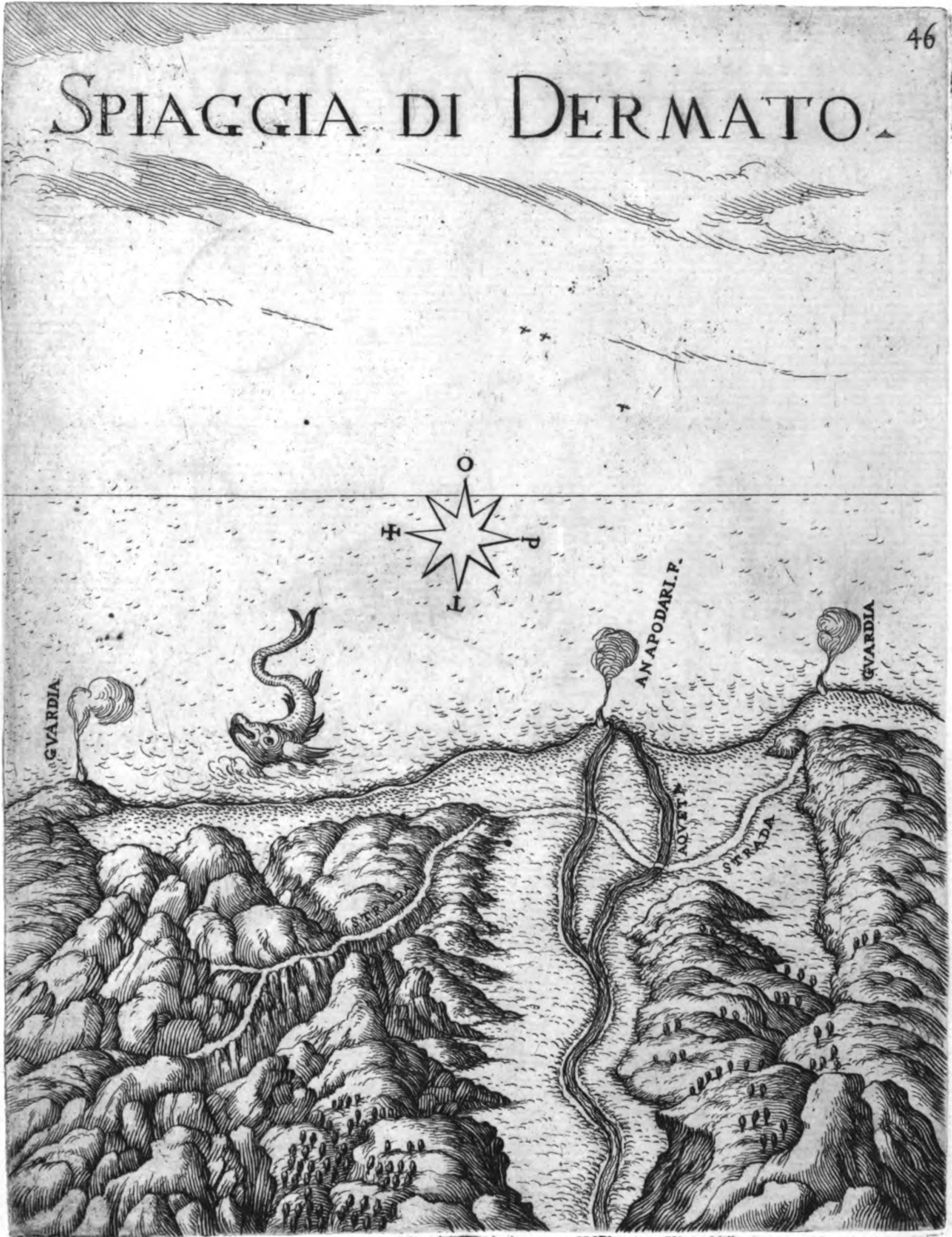

Handwritten text, possibly a title or header, which is extremely faint and illegible.



Vertical text on the left side of the page, possibly a page number or a reference code, which is also illegible.

# PORTO DI CALVSLIMIONES

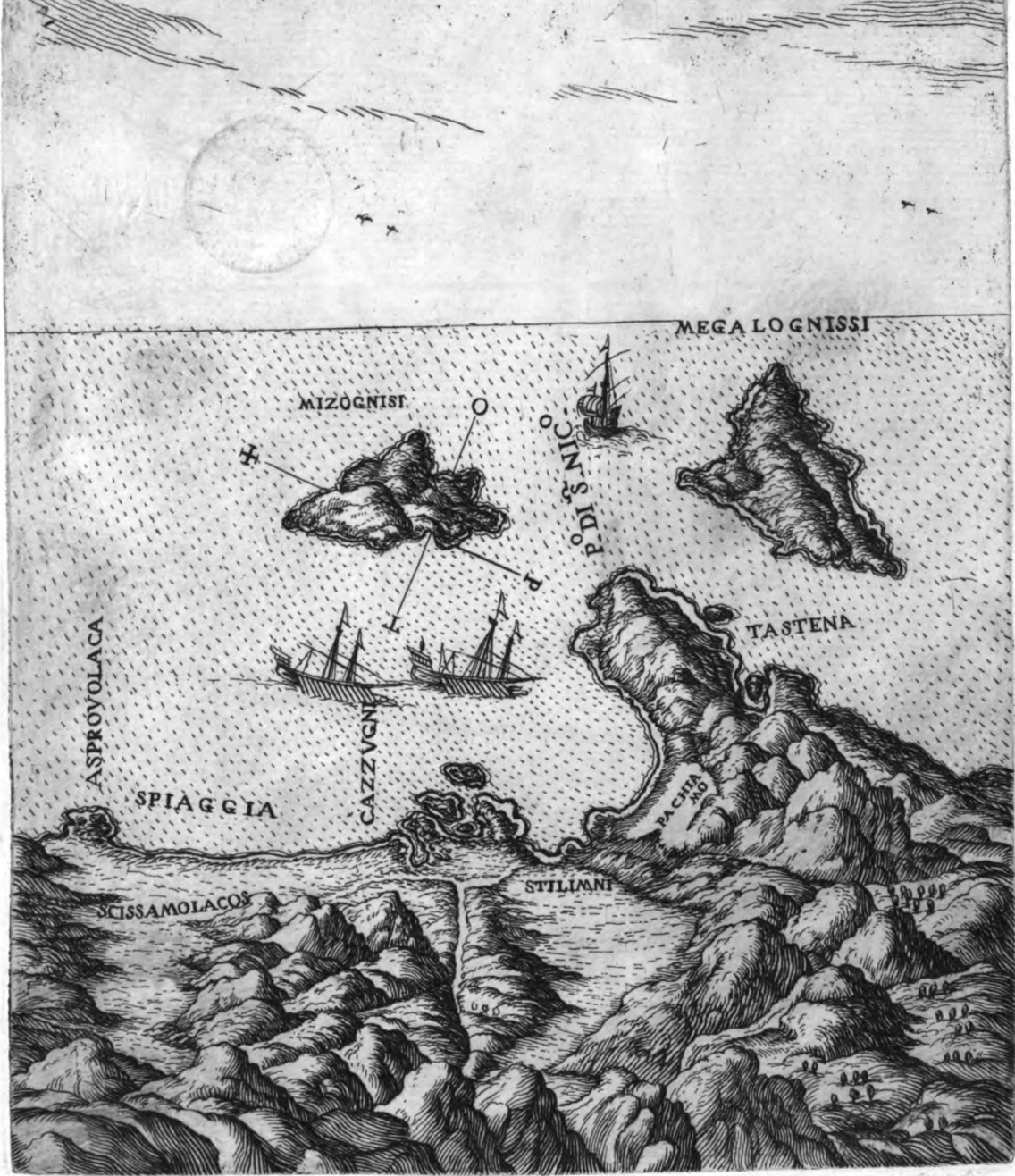



TO DR. GAVAN. LONDON.

BY J. GAVAN.



W. GAVAN.



W. GAVAN.

# SPIAGGIA DI ZVZZVRO.

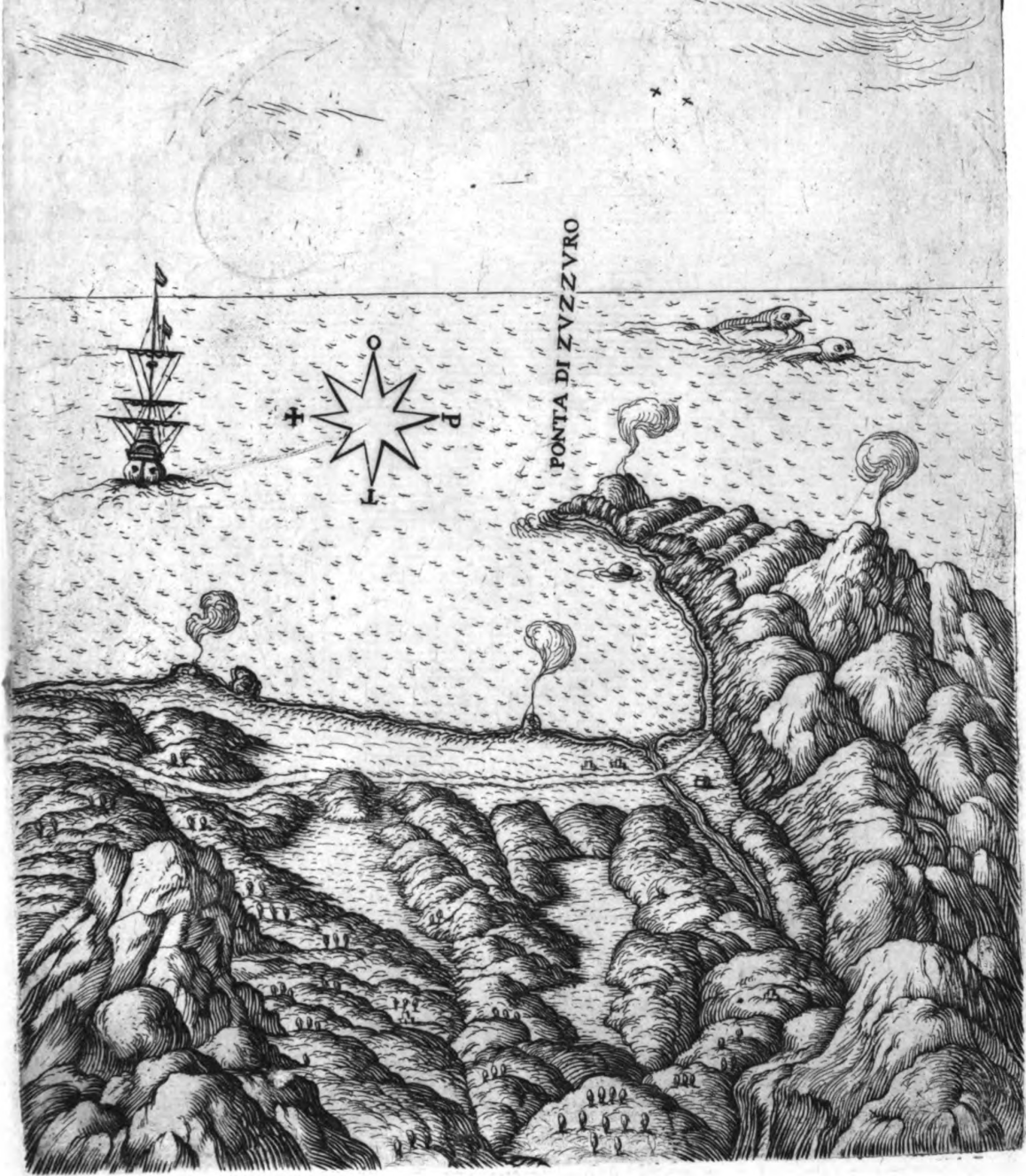

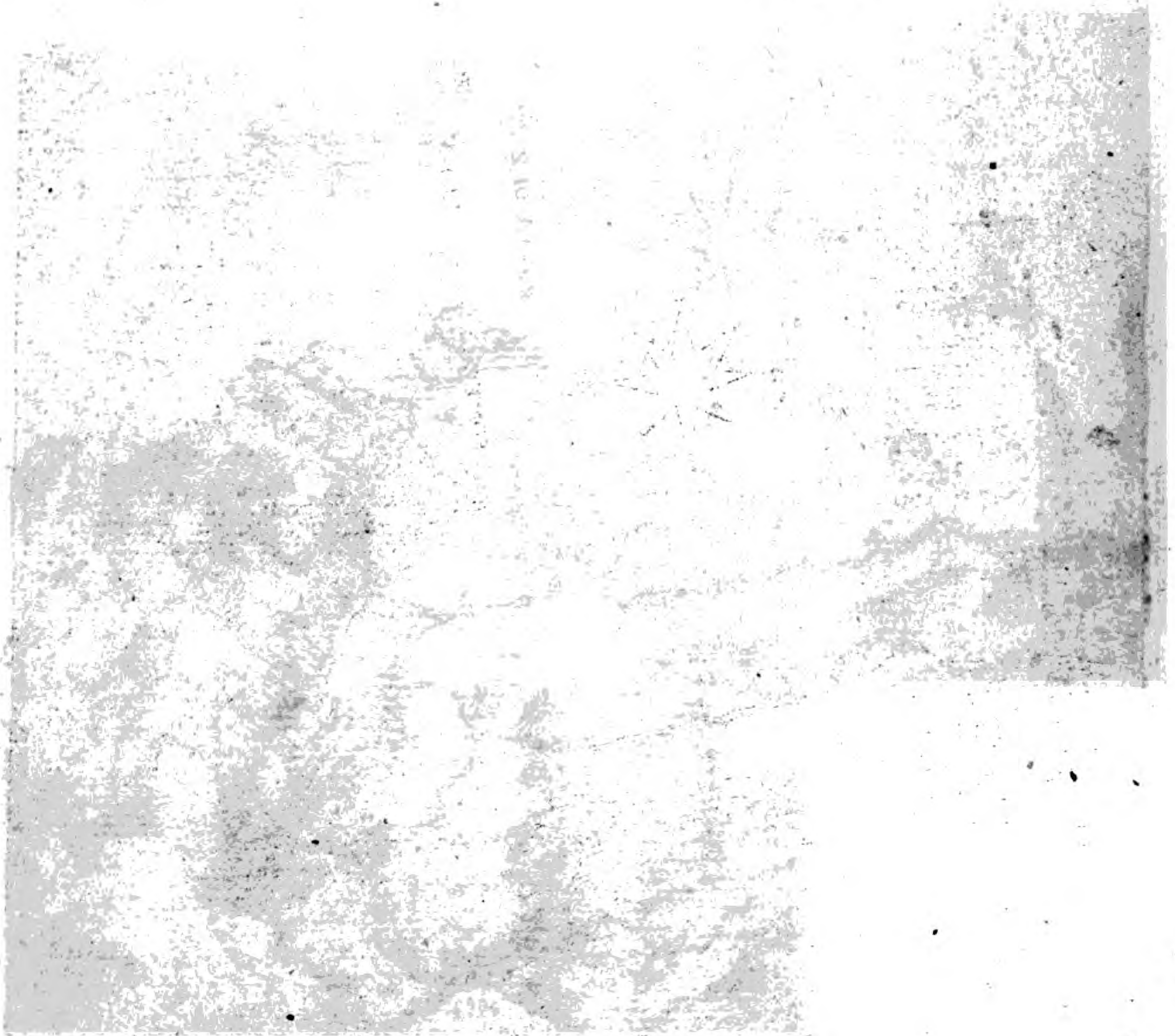



# MESSAREA



W. B. BARNES



2 2 A

B

1861

1861

1861

1861

1861

1861

# CASTEL PROTISSA

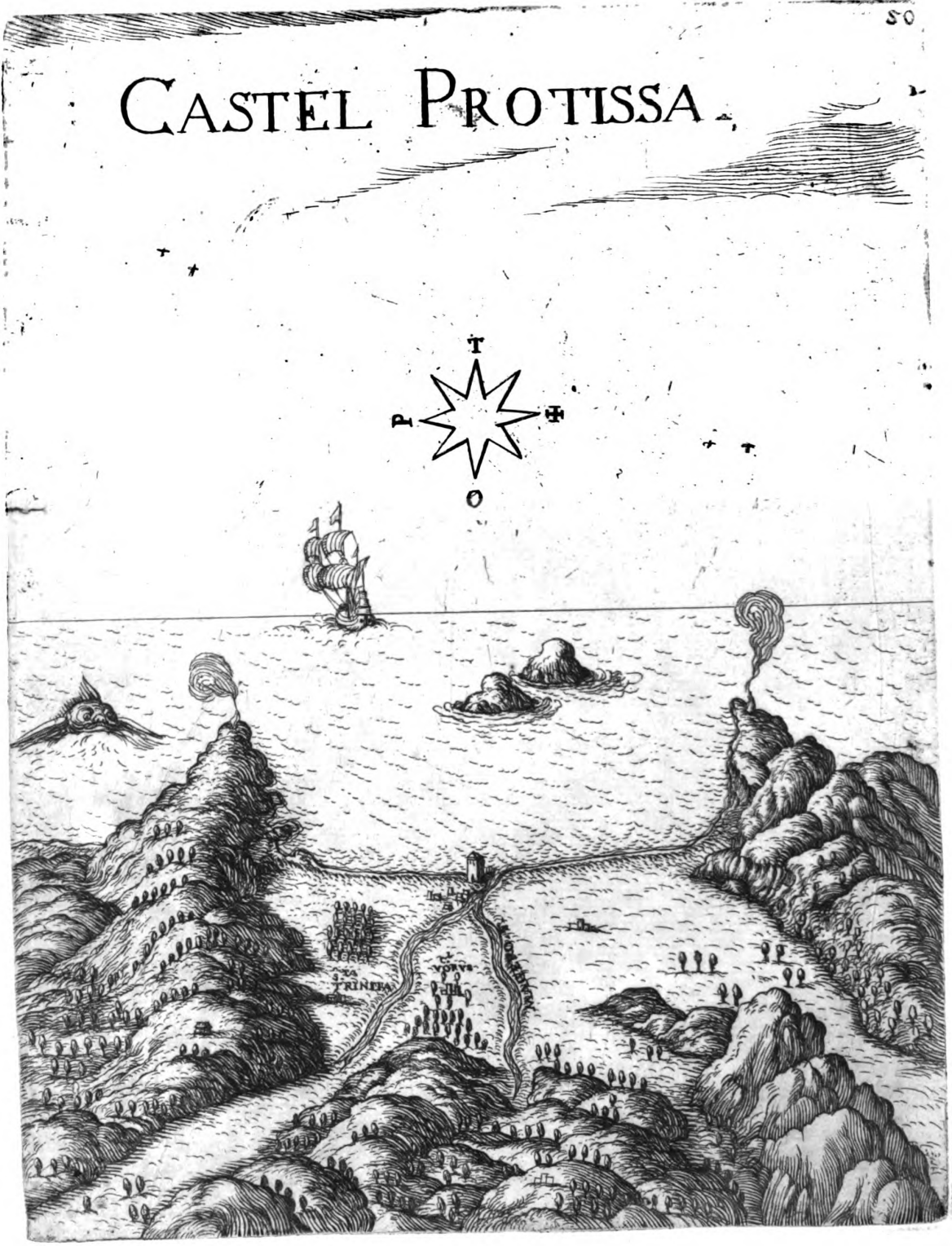



# CASTEL BELVEDER.





STILL BEVEEDER

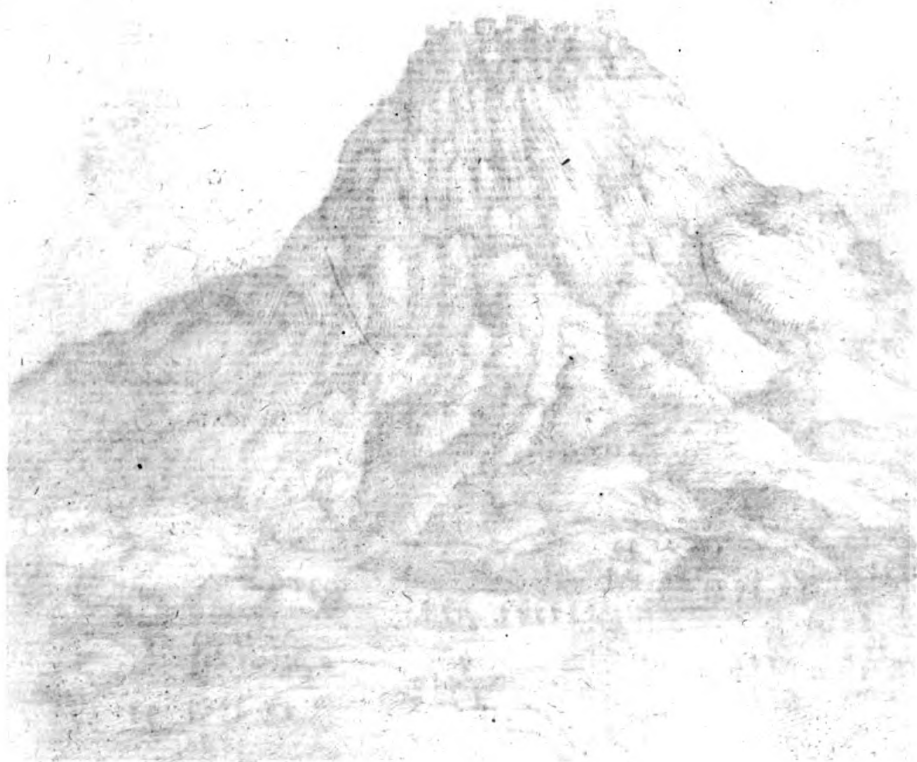

# PORTO DI LUTRO DELLA SFACHIA.

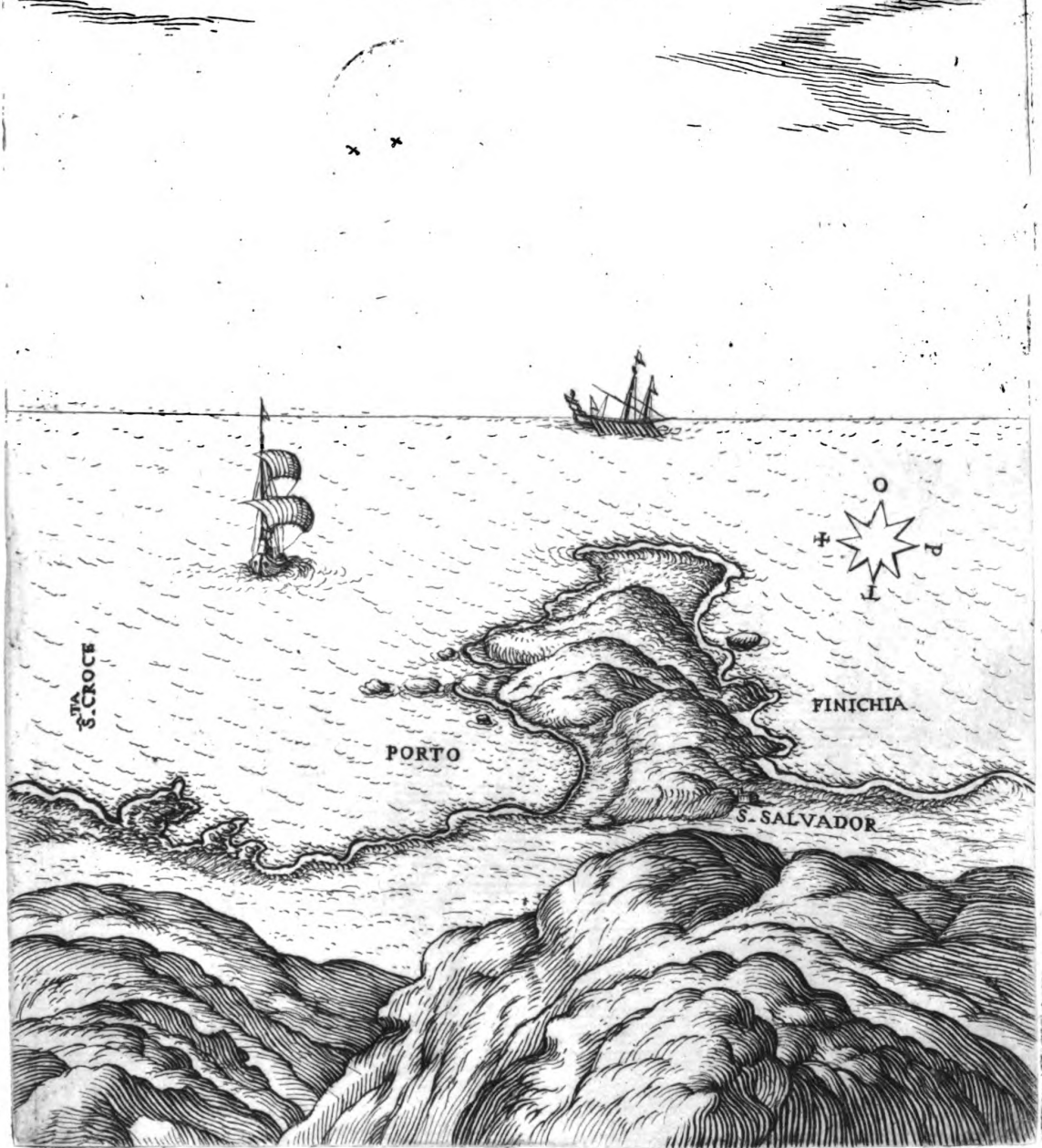

DELLA

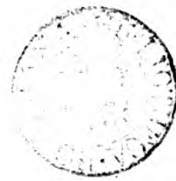



# ISOLA DE GOZZI DI CANDIA

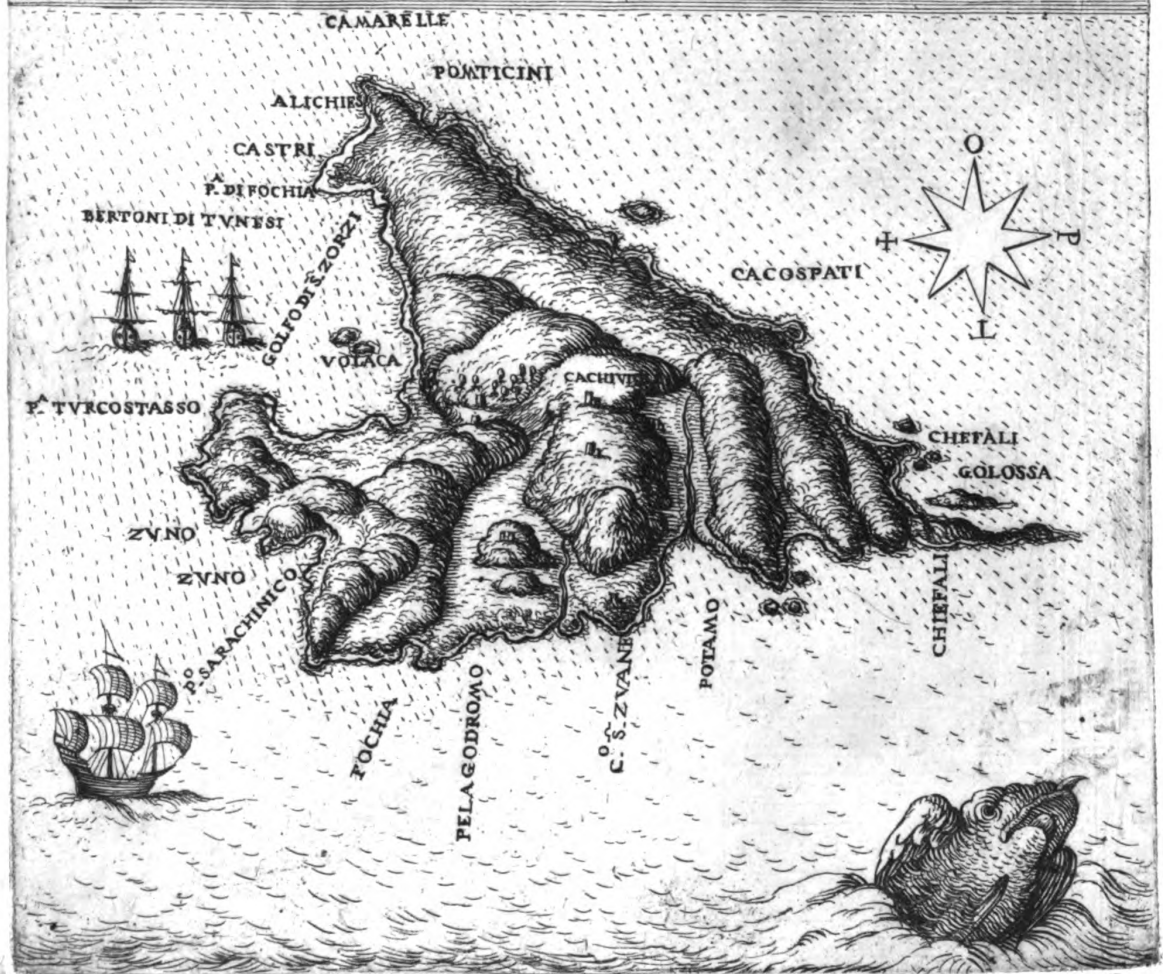

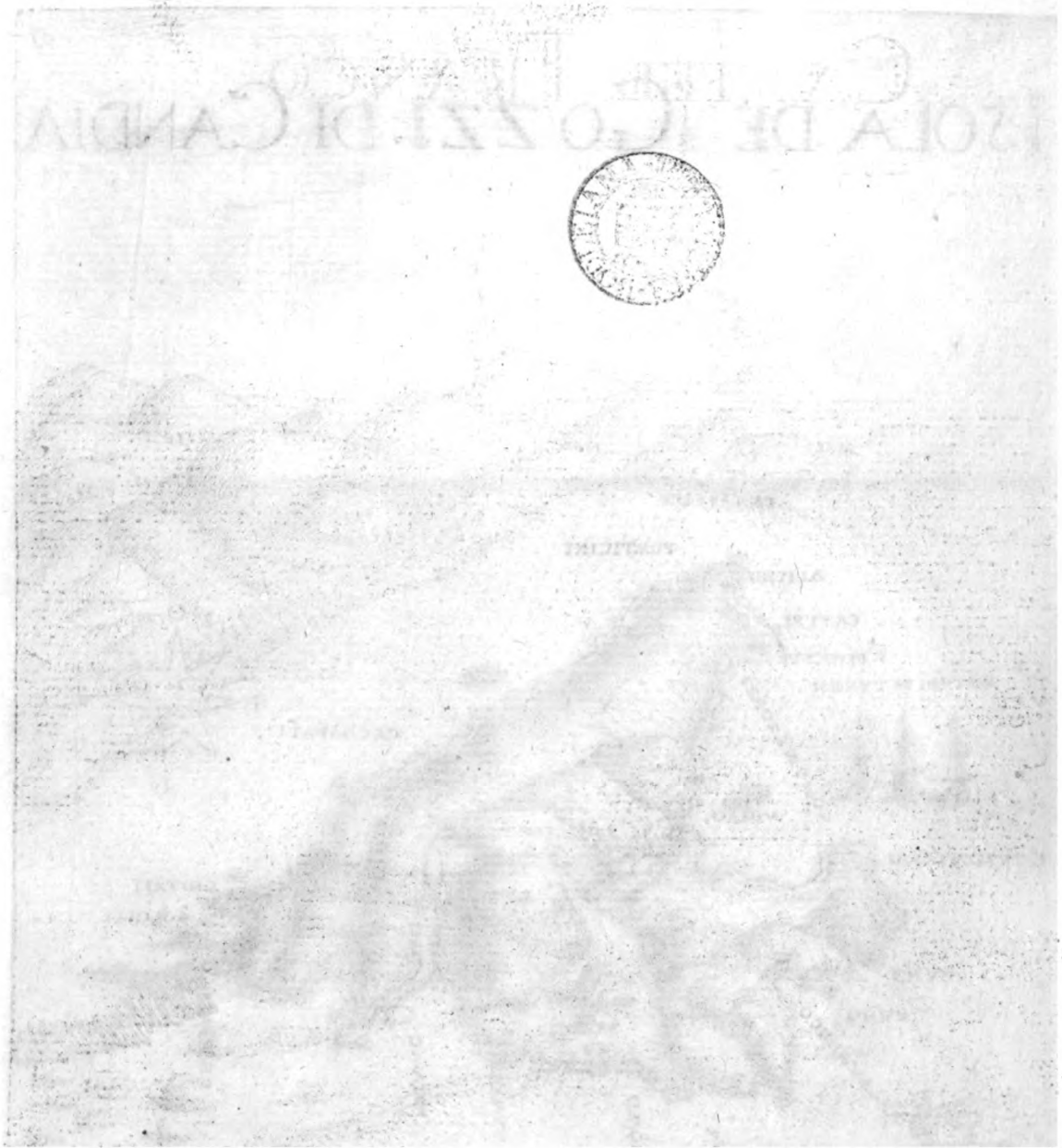

# CASTEL FRANCO.

54

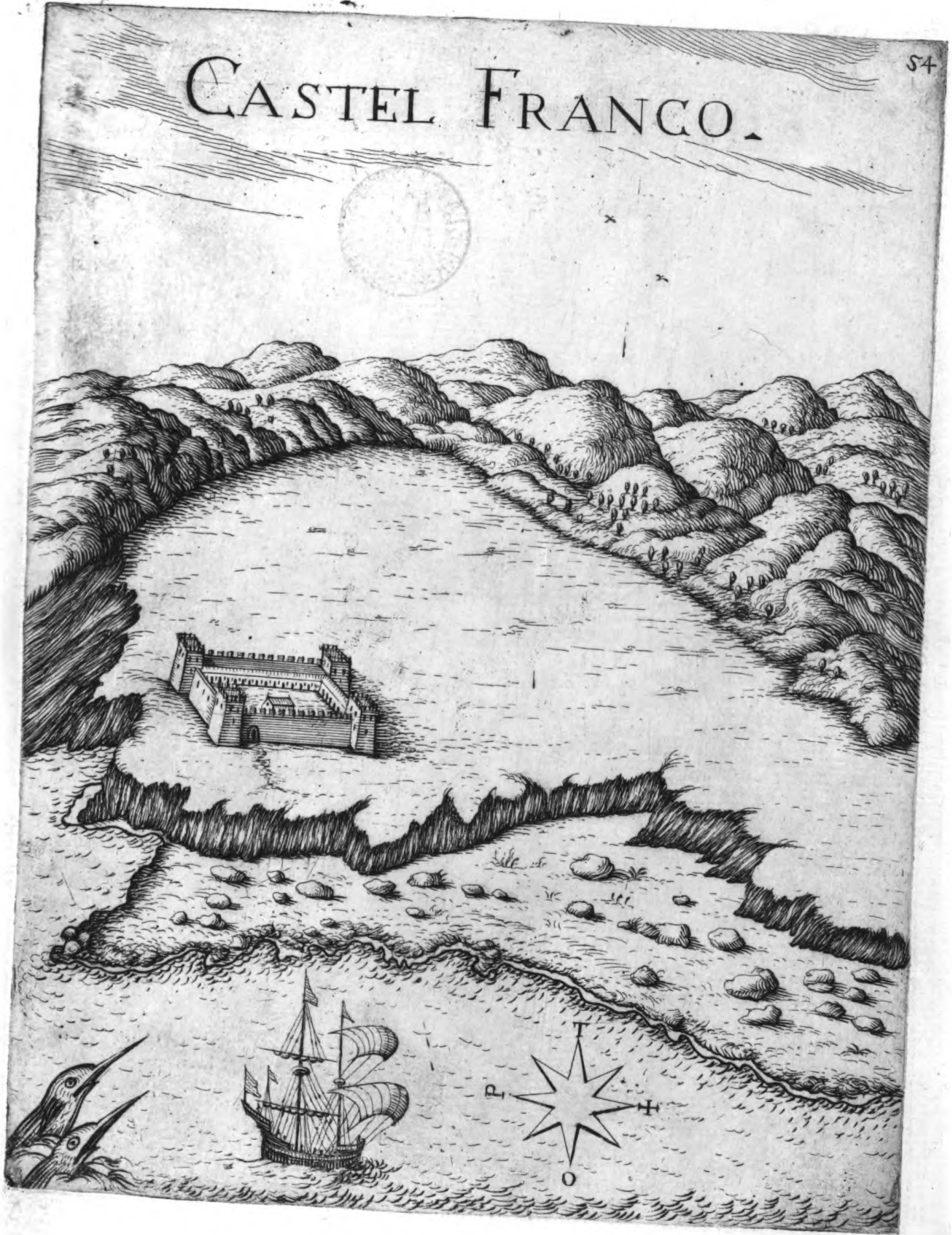

ALHONZA J. J. J.





# CASTEL SFACCHIA.

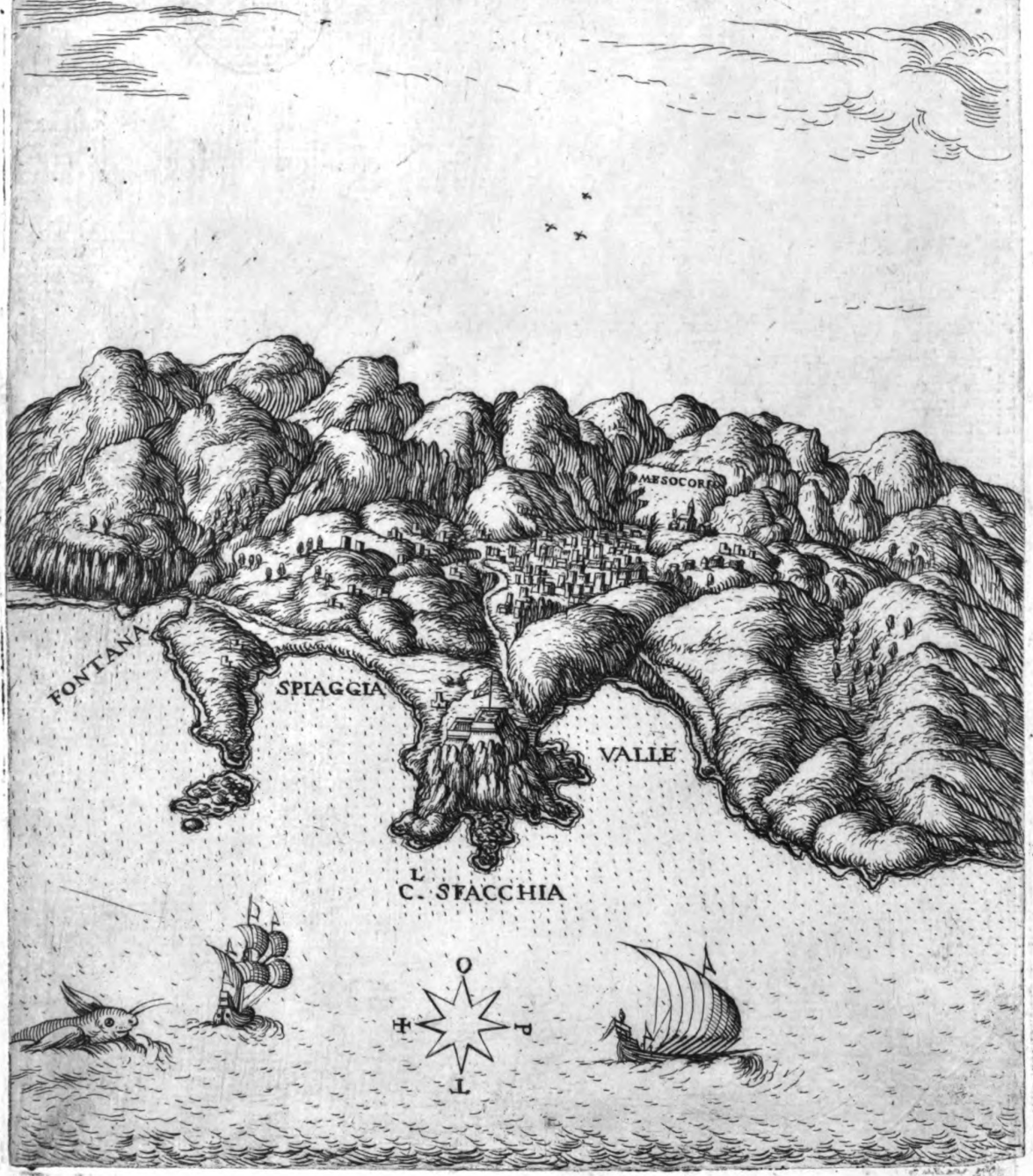

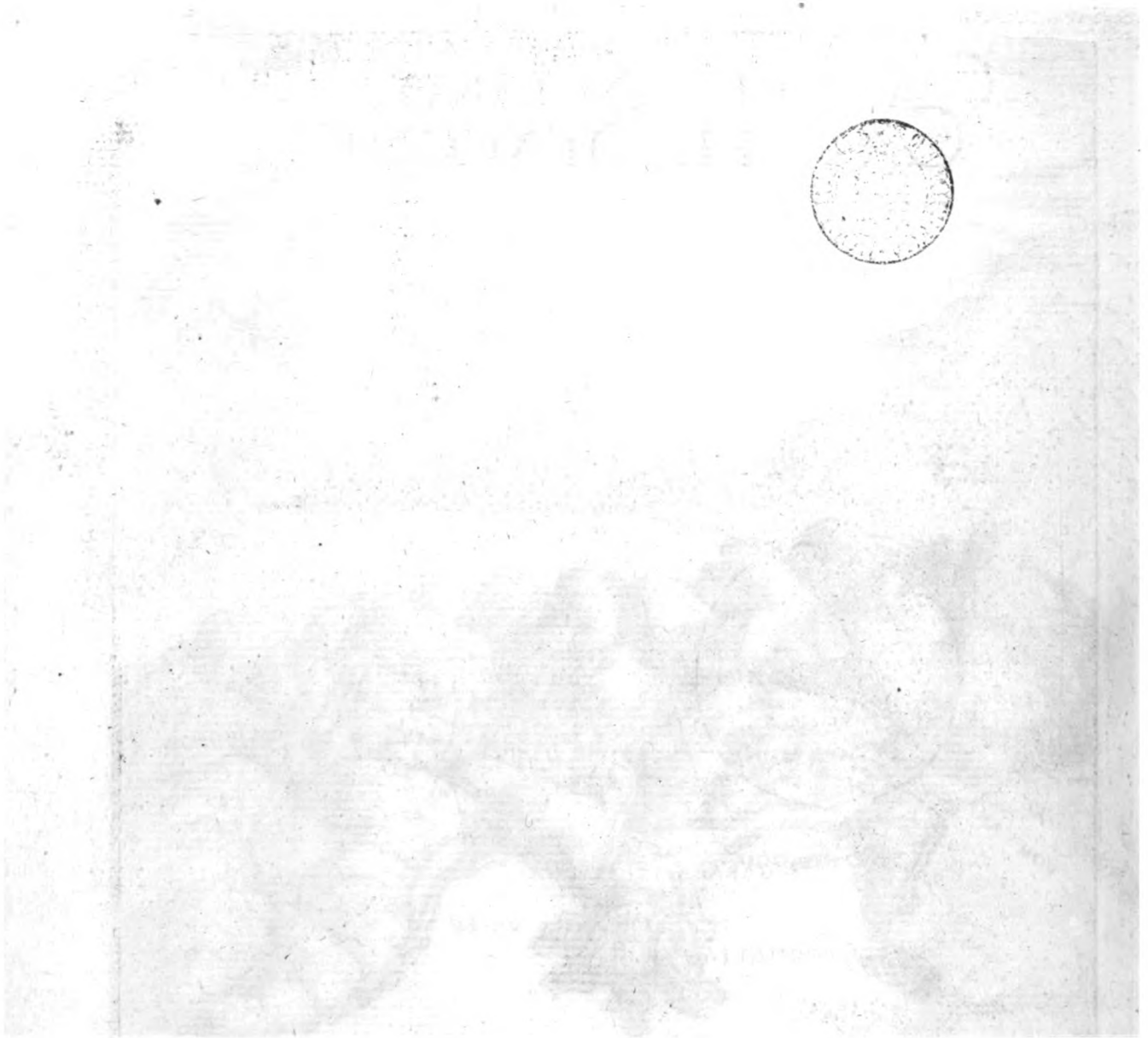

# CASTEL SELINO

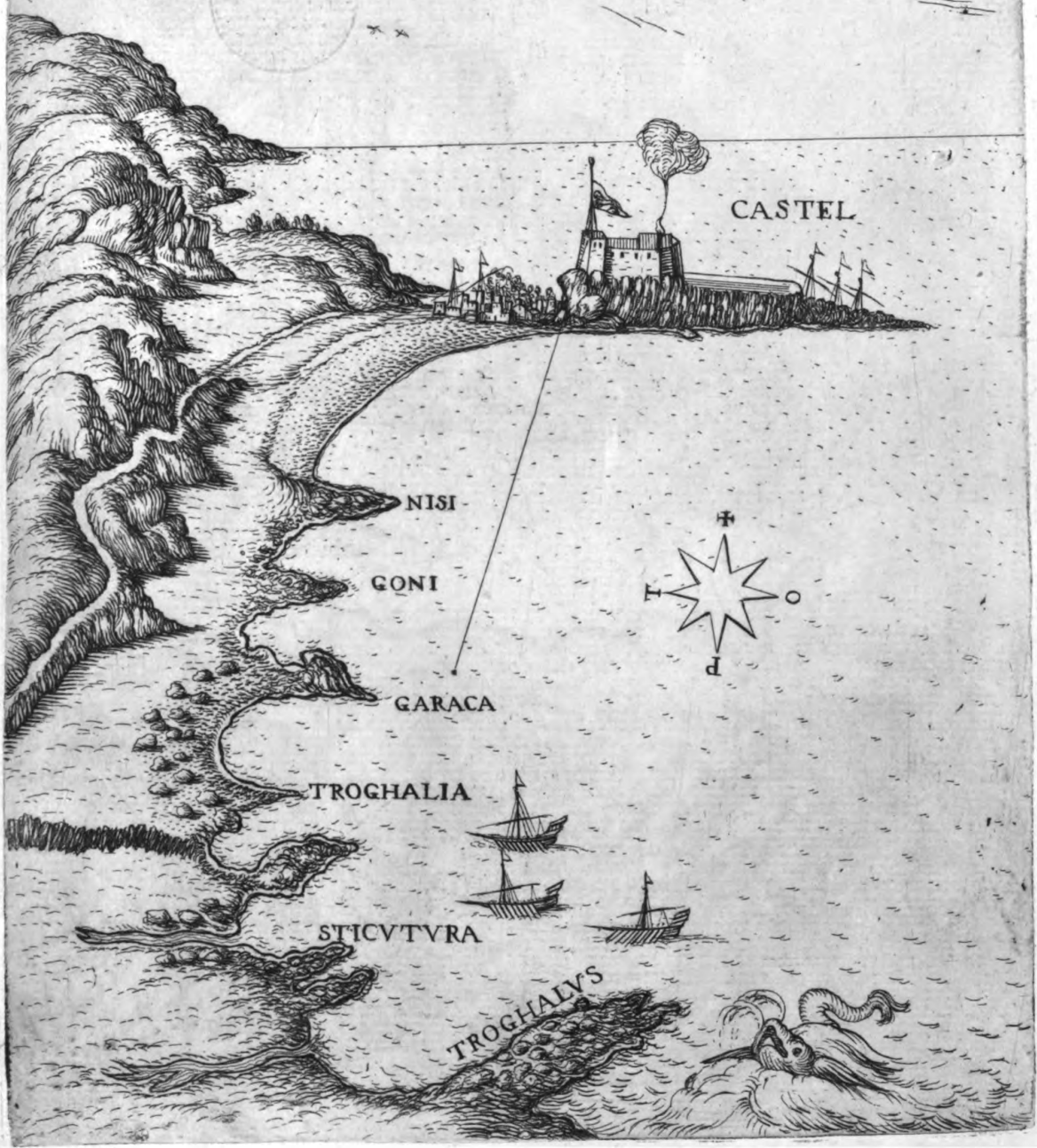





# LASSITI.

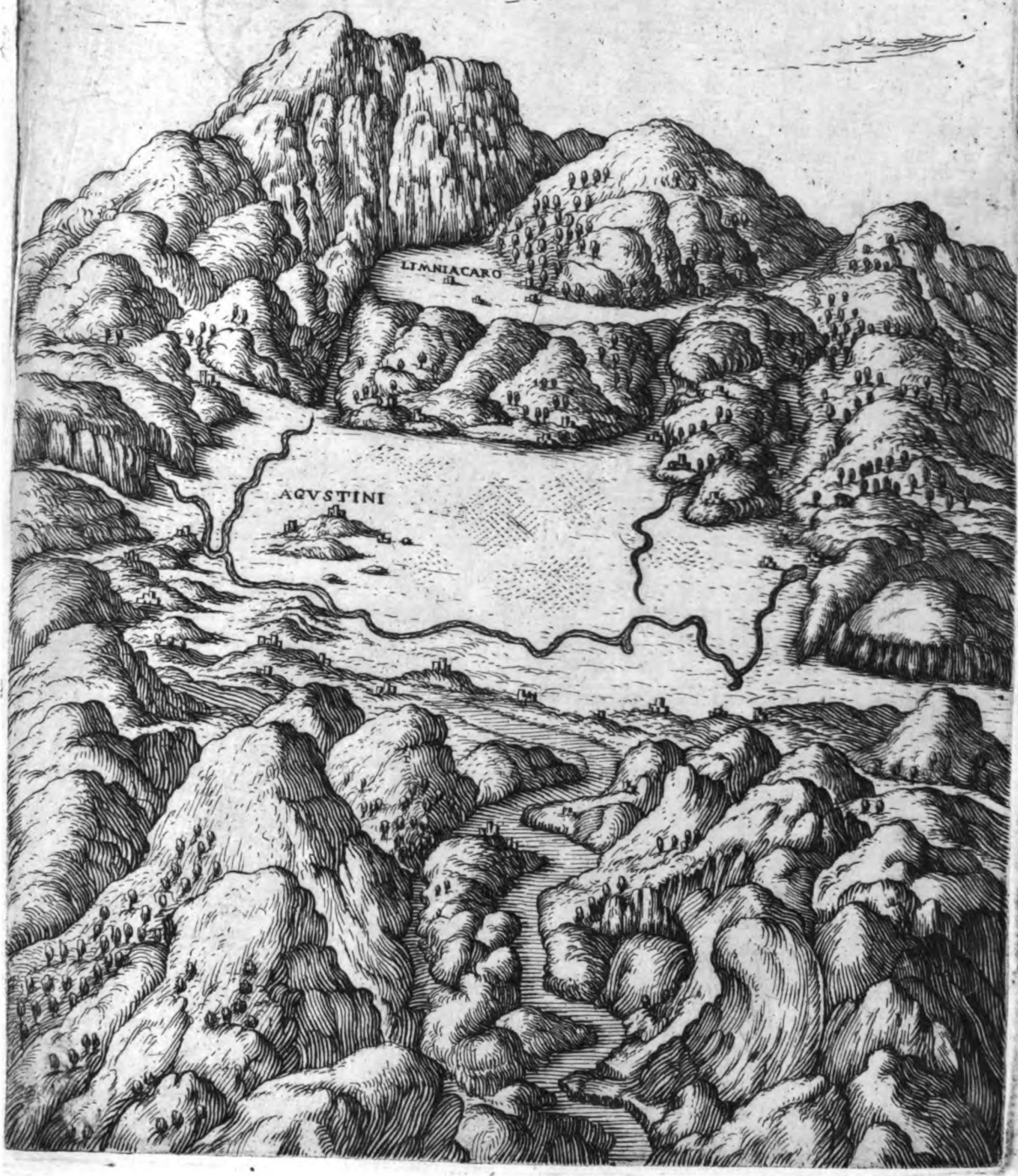

LASSITI  
EDADA

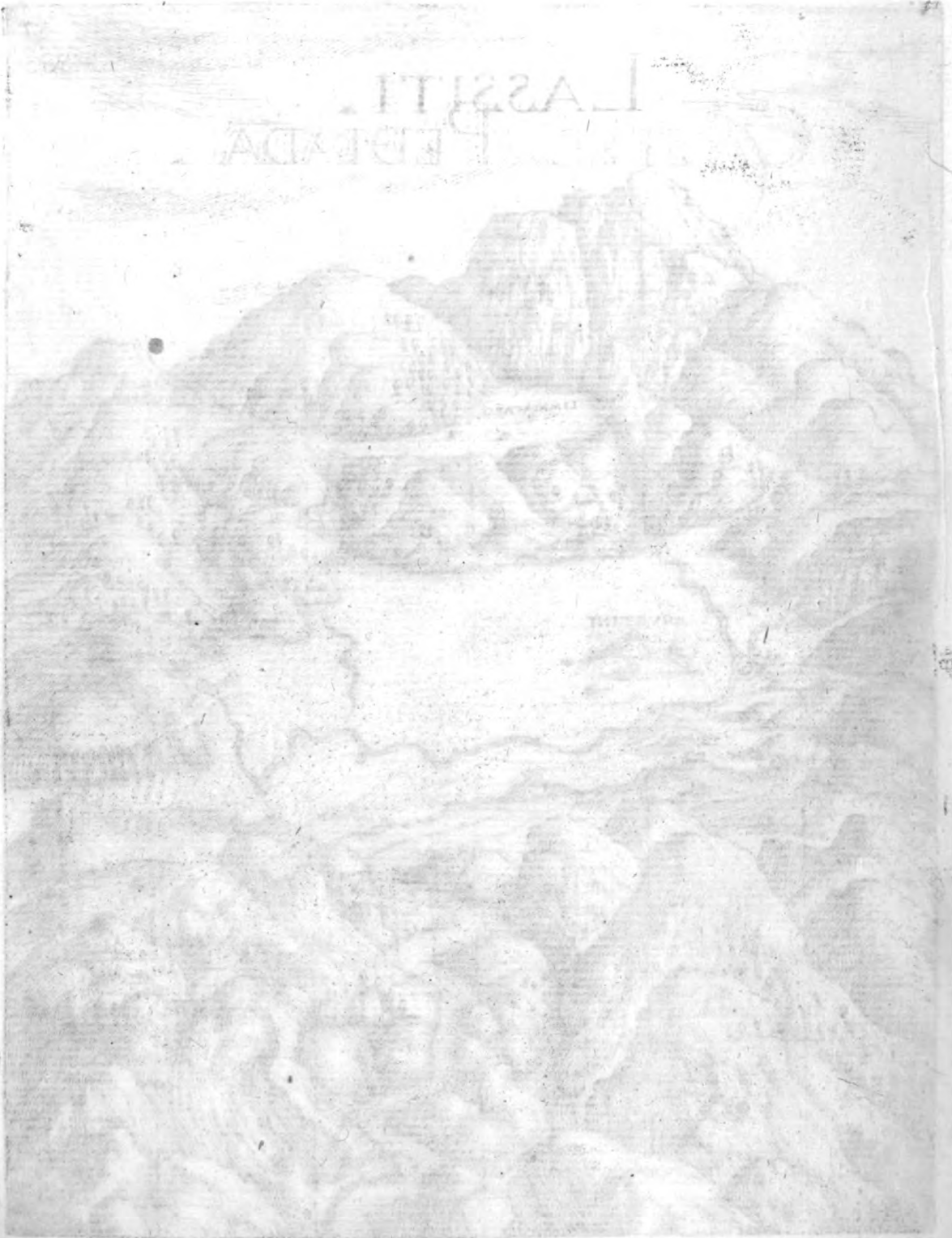

# CASTEL PEDIADA

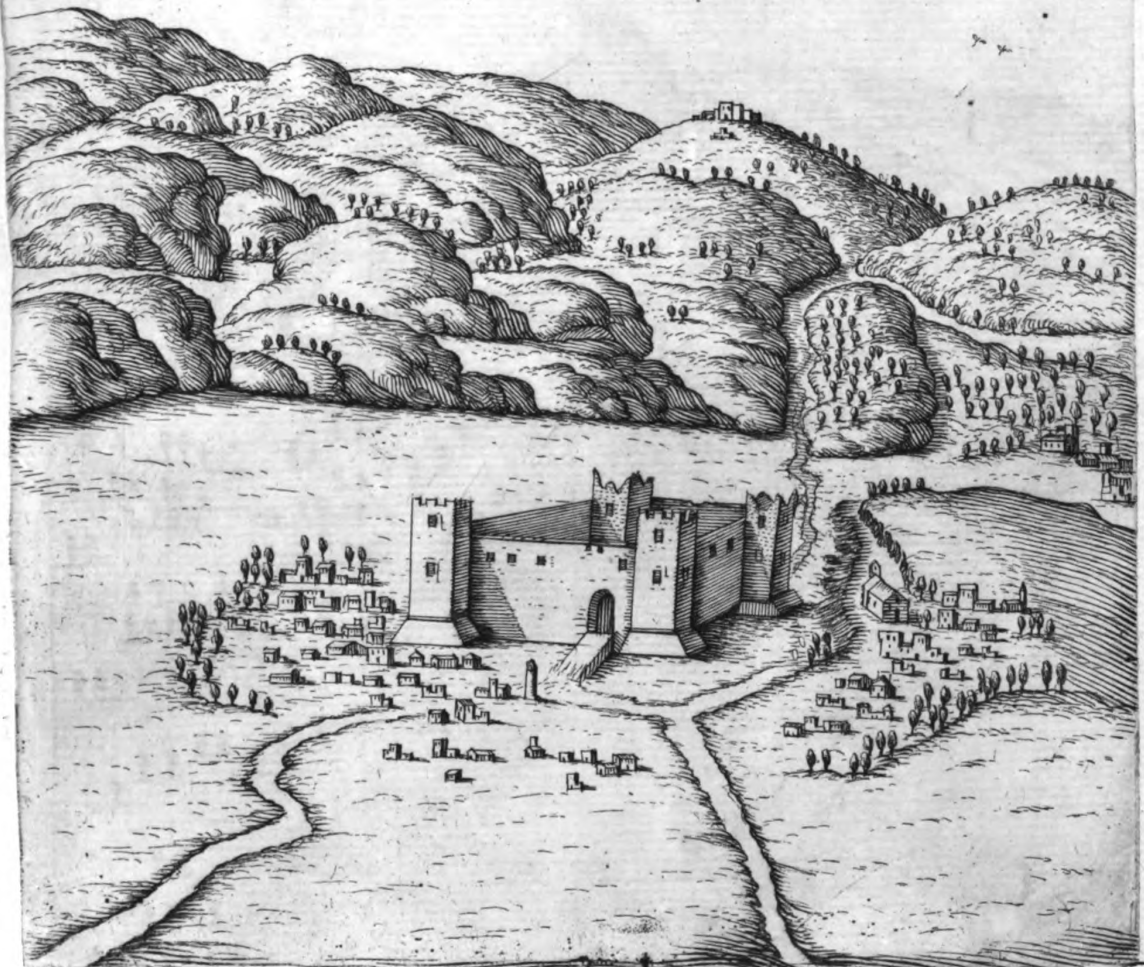





# CASTEL TEMENE.

59

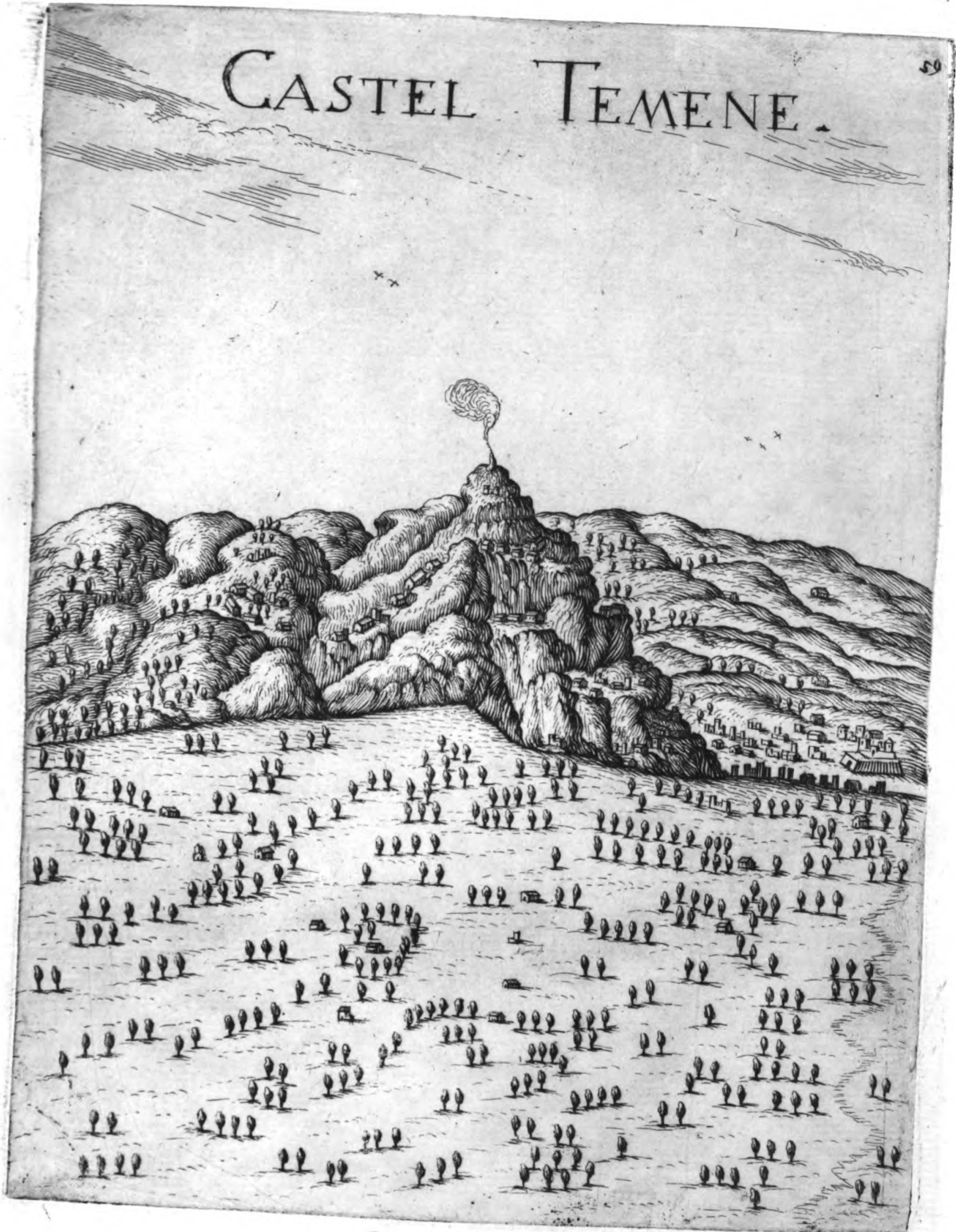

1871

1871



# CERIGO

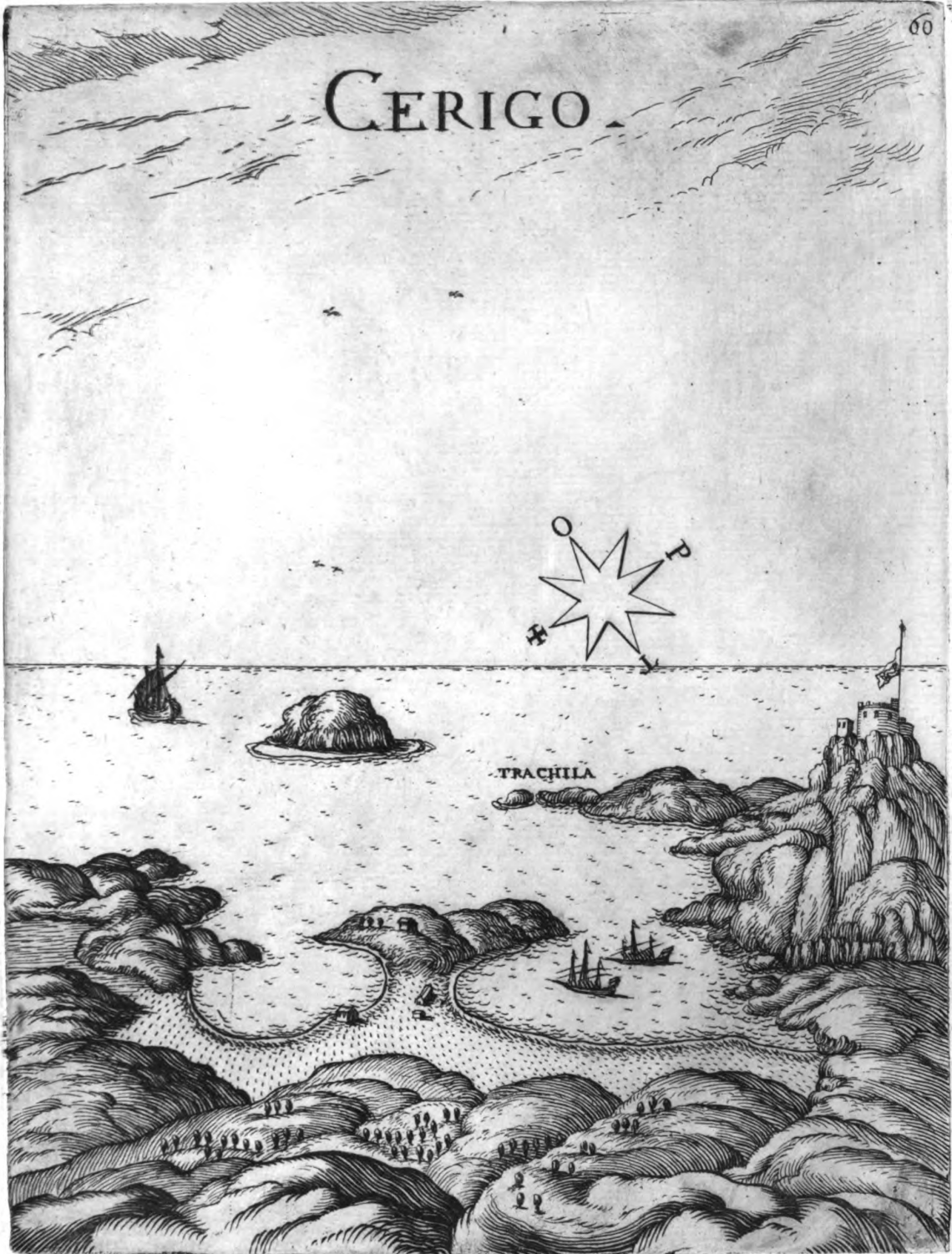





0

9

# THINE

