



Bodleian Libraries

UNIVERSITY OF OXFORD

This book is part of the collection held by the Bodleian Libraries and scanned by Google, Inc. for the Google Books Library Project.

For more information see:

<http://www.bodleian.ox.ac.uk/dbooks>



This work is licensed under a Creative Commons Attribution-NonCommercial-ShareAlike 2.0 UK: England & Wales (CC BY-NC-SA 2.0) licence.



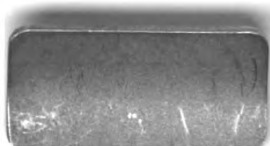

THE
SESSIONAL PAPERS

8/66
(12)

PRINTED BY ORDER

OF

THE HOUSE OF LORDS,

OR PRESENTED BY ROYAL COMMAND,

IN THE

Session 1910,

(10 EDWARD VII.—1 GEORGE V.)

ARRANGED IN VOLUMES.

Vol. VII.

PUBLIC BILLS,

(Five Volumes.)

CONTINUED.

THE SUBJECTS ALPHABETICALLY ARRANGED: .

NOR - - PUB

1910.

PUBLIC BILLS, 1910.

(FIVE VOLUMES.)

CONTENTS OF THIS VOLUME.

NOTE.—The FIGURES placed at the END OF THE TITLES in Parentheses (53.) correspond with the Number at the Foot of each Bill; and the FIGURES at the END OF THE LINES refer to the Manuscript Paging of the Volume as arranged for the House.

NORWICH CHARITIES (No. 2):

Bill to confirm a Scheme of the Charity Commissioners for the management of various Charities in the City and County of the City of Norwich. (53.) - - page 1
Amendment to be moved in Committee by the Lord Monckton (V. Galway). (53 a.) 65

OYSTER AND MUSSEL FISHERY (BAY OF FIRTH) ORDER CONFIRMATION [H.L.]:

Bill to confirm a Provisional Order under the Sea Fisheries Act, 1868, relating to a several Oyster and Mussel Fishery at the Bay of Firth. (118.) - - 67

PAISLEY GAS ORDER CONFIRMATION [H.L.]:

Bill to confirm a Provisional Order under the Burgh Police (Scotland) Act, 1892, relating to Paisley Gas. (90.) - - - - - 71

PARLIAMENT [H.L.]:

Bill to make provision with respect to the powers of the House of Lords in relation to those of the House of Commons, and to limit the duration of Parliament. (167.) 79

PARSONAGES [H.L.]:

Bill to amend the Parsonages Act, 1838, and the Church Building Act, 1839. (33.) 85

PAYMENT OF RATES BY INSTALMENTS (SCOTLAND) [H.L.]:

Bill to authorise Town Councils and Parish Councils of Burghal Parishes to collect by instalments Rates payable by certain Owners and Occupiers. (157.) - - 89

PERJURY [H.L.]:

Bill to consolidate and simplify the Law relating to Perjury and kindred offences. (17.) - - - - - 95

The Bill [as amended by the Joint Select Committee]. (172.) - - - 129

PIER AND HARBOUR PROVISIONAL ORDER (No. 1) [H.L.]:

Bill to confirm certain Provisional Orders made by the Board of Trade under the General Pier and Harbour Act, 1861, relating to Ballochroy, Newlyn, and Ventnor. (42.) - - - - - 153

PIER AND HARBOUR PROVISIONAL ORDERS (No. 2) [H.L.] :	
Bill to confirm certain Provisional Orders made by the Board of Trade under the General Pier and Harbour Act, 1861, relating to Rhyl, Torquay, and Worthing. (57.)	page 211
PLACES OF WORSHIP (ENFRANCHISEMENT) [H.L.] :	
Bill to authorise the Enfranchisement of the Sites of Places of Worship held under Lease. (125.)	241
Amendments to be moved in Committee by the Lord Newton. (125 a.)	247
Amendments to be moved in Committee by the Lord Dunmore (E. Dunmore). (125 b.)	249
POLICE (WEEKLY REST-DAY) :	
Bill to facilitate the grant to members of the Constabulary of one day's rest off duty in every seven. (40.)	251
Amendment to be moved in Committee by the Lord Belper. (40 a.)	255
Amendment to be moved in Committee by the Lord President (E. Beauchamp). (40b.)	257
The Bill [as amended in Committee]. (74.)	259
Amendments to be moved on Report by the Lord Belper and the Viscount St. Aldwyn (74 a.)	263
The Bill [as amended on Report]. (88.)	265
POLICE SUPERANNUATION (SCOTLAND) :	
Bill to amend the Police (Scotland) Act, 1890. (52.)	269
Amendments to be moved in Committee by the Lord Reay. (52 a.)	277
Amendment to be moved in Committee by the Lord Reay. (52 b.)	279
The Bill [as amended in Committee]. (71.)	281
Amendments to be moved on Third Reading by the Lord Reay. (71 a.)	289
PORT OF LONDON (PORT RATES ON GOODS) PROVISIONAL ORDER :	
Bill to confirm a Provisional Order made by the Board of Trade under the Port of London Act, 1908, relating to the Maximum Port Rates on Goods which may be levied by the Port of London Authority. (128.)	291
The Bill [as amended by the Select Committee]. (156.)	351
PORT OF LONDON (REGISTRATION OF CRAFT) PROVISIONAL ORDER :	
Bill to confirm a Provisional Order made by the Board of Trade under the Port of London Act, 1908, relating to the Registration of Craft by the Port of London Authority. (113.)	411
PUBLIC WORKS LOANS :	
Bill to grant Money for the purpose of certain Local Loans out of the Local Loans Fund, and for other purposes relating to Local Loans. (110.)	415

A

B I L L

INTITULED

An Act to confirm a Scheme of the Charity Commissioners A.D. 1910.
for the management of various Charities in the City
and County of the City of Norwich.

WHEREAS the Charity Commissioners for England and Wales,
in their report to His Majesty of their proceedings during
the year one thousand nine hundred and nine, have reported that
they have approved and certified a scheme for the management
5 of various charities in the city and county of the city of Norwich,
or in certain areas therein respectively, particulars of which
charities are specified in the First Schedule to this Act :

And whereas it is expedient that the Scheme, as the same
is fully set out and defined in the Second Schedule to this Act,
10 should be confirmed :

Be it therefore enacted by the King's most Excellent Majesty,
by and with the advice and consent of the Lords Spiritual and
Temporal, and Commons, in this present Parliament assembled,
and by the authority of the same, as follows :—

15 **1.** The said Scheme as amended is hereby confirmed :
Provided always, that nothing in this Act or in the said Scheme
shall be held to interfere with the ordinary jurisdiction over
endowed charities now exercisable, or hereafter to become
exercisable, by the High Court of Justice and the Charity
20 Commissioners.

2. This Act may be cited as the Norwich Charities Scheme
Confirmation Act, 1910.

A.D. 1910.

SCHEDULES.

FIRST SCHEDULE.

Charity.	Particulars as to Origin or Government.	Existing Area.	
ALDRED, JAMES - -	Will in 1658 - - -	Parish of St. Stephen.	5
ALMS LANE HOUSES -	Founded in 1642 - -	Parish of St. John Maddermarket.	
BAILEY, WILLIAM - -	Will proved at Norwich, 12th May 1876.	Hamlet of Thorpe.	
BAKER, JAMES - -	Will in 1607 - - -	Ward of Ber Street.	10
BALLISTON, JOHN - -	Will in 1584 ; and Scheme of High Court of Chancery before 1858.	Parish of St. Giles.	
BARNEY (otherwise BERNEY), ELIZABETH.	Will dated 13th January 1621 ; and Order of Charity Commissioners dated 21st January 1870 appointing Trustees.	Parish of St. Peter Parmentergate.	15
BLACKHEAD, JOHN (exclusive of the Educational Foundation of John Blackhead).	Will proved at Norwich, 27th December 1704 ; Schemes of Charity Commissioners dated 13th April 1870, 2nd August 1872, 27th October 1876.	Parishes of St. Peter Mancroft and St. Stephen.	20 25
BLOSS, PRUDENCE - -	Will proved in the Prerogative Court of Canterbury, 13th April 1635.	Parish of St. Saviour.	
BROWNFIELD (The JOHN HAYDEN BROWNFIELD FUND).	Will and Codicil of Susan Brownfield proved in the Principal Registry, 10th October 1874.	Do.	30
BULLOCK, MARY, and OTHERS.	- - - -	Do.	
CATER, SUSANNA - -	Will proved in the Principal Registry, 11th November 1879.	South District of Hamlet of Heigham.	35
CHAPMAN, SAMUEL (Share of).	Deed in 1821 - - -	Parish of St. Augustine.	

[10 EDW. 7. & *Norwich Charities (No. 2).*
1 GEO. 5.]

3

A.D. 1910.

Charity.	Particulars as to Origin or Government.	Existing Area.
5 CLABBURN, THOMAS - -	Will in 1815 - - -	Parishes of :— St. Ethelred, St. Julian, St. Peter Southgate, and St. Simon and St. Jude.
CODD, THOMAS - -	Will in 1558 - - -	North Conisford Ward.
10 COMMON LAND - -	Indenture dated 21st April 1764.	Parish of St. Martin-at-Oak.
15 CROME, ALICE - -	Gift before 1833 ; and Order of Charity Commissioners appointing Trustees dated 8th January 1895.	Parish of St. George Colegate.
CROWE, HARRIET - -	Will proved at Norwich, 27th September 1878.	Parish of Heigham, St. Bartholomew.
20 DAVY, HENRY - -	Will in 1658 - - -	Parish of St. Peter Mancroft.
DEAVES, REUBEN - -	Will in 1781 - - -	Parish of St. Giles.
DEMEE, JAMES - -	Will in 1717 - - -	Parish of St. Martin-at-Oak.
DEMEE, JOHN - -	Will in 1706 - - -	Do.
25 DIXON, TRAPPETT, and OTHERS.	- - -	Parish of St. Edmund.
EGLINGTON, RICHARD -	Will in 1827 -- -	Parish of St. Simon and St. Jude.
30 ELMY, JAMES (for Apprenticing).	Will in 1761 - - -	Great Ward of Mancroft.
ELMY, JAMES (for Coals) -	Do. - - - Order of Charity Commissioners appointing Trustees dated 18th June 1880.	Parish of St. Giles.
35 FAWCETT, HENRY (for Clothing).	Will in 1619 - - -	Ward of Fylridge.
40 FAWCETT and OTHERS -	Gifts before 1833 ; and Order of Charity Commissioners appointing Trustees dated 17th January 1871.	Ancient Parish of St. Clement.
GIBBS, ELIZABETH, and OTHERS.	Will in 1721 - - -	Parish of St. Michael-at-Plea.

A.D. 1910.

Charity.	Particulars as to Origin or Government.	Existing Area.
GILLIANS, FRANCIS (for Apprenticing).	Will in 1712 - - -	Parishes of :— St. Helen, St. John Maddermarket, St. Martin-at-Palace, St. Simon and St. Jude, and St. Stephen. 5
GILLIANS, FRANCIS (for Poor).	Do. - - - Scheme of High Court of Chancery dated 12th November 1859.	Parish of St. John Maddermarket. 10
GIRLING, JOHN - - -	Indenture in 1727 -	Parish of St. Peter Parmentergate. 15
GOBART, THOMAS, and OTHERS.	Will in 1689 ; and Scheme of Charity Commissioners dated 30th July 1886.	Parish of St. Peter Mancroft.
GOODWIN, MARY - - -	Will in or before 1650 -	Parish of St. Giles. 20
HALL, JOHN (for Poor) -	Will in 1686 - - -	Parish of St. Ethelred.
HANSELL, MARY - - -	Will proved in the Principal Registry 2nd April 1885.	Parish of St. Martin-at-Oak.
HEYWARD, EDWARD - - -	Will in 1660 - - -	Parishes of :— St. Benedict, St. Lawrence, and St. Margaret. 25
HUSSEY, REBECCA (Norwich City Gaol Branch).	Will proved 14th March 1714 ; Order of the High Court of Chancery dated 29th July 1864 ; and Scheme of Charity Commissioners dated 1st August 1882.	City of Norwich and vicinity. 30 35
HYRNE, CLEMENT (for Poor).	Will in 1596 - - -	Parish of St. Mary, Coslany.
IVES, GILBERT - - -	Will proved in London, 11th August 1825.	Parish of St. Peter, Mancroft. 40
JOHNSON, ANN - - -	Gift in 1611 - - -	Parish of St. Ethelred.
JOHNSON, WILLIAM (for Coal).	Will in 1704 - - -	Parish of St. John Sepulchre and Hamlet of Trowse Millgate.
KEMPE, FRANCES (for Poor)	Will in 1632 - - -	Parish of St. John Sepulchre. 45

[10 EDW. 7. & *Norwich Charities (No. 2).*
1 GEO. 5.]

5

A.D. 1910.

Charity.	Particulars as to Origin or Government.	Existing Area.
KEMPE, FRANCES (for Poor)	Will in 1632 - - -	Parish of St. Stephen.
KING, EDWARD - -	Gift in 1759 - - -	Parish of St. Augustine.
5 KING, EDWARD - -	Do. ; and - - - Order of Charity Commissioners appointing Trustees dated 8th January 1895.	Parish of St. George Colegate.
10 LAYER, THOMAS - -	Will in 1613 ; and Order of Charity Commissioners appointing Trustees dated 8th January 1895.	Parish of St. George Colegate.
15 LEECH, SOLOMON -	Will in 1618 - - -	Parish of St. Paul.
LINDSEY, ELIZABETH, or COOPER, SAMUEL.	Codicil to Will of Samuel Cooper in 1779.	Parish of St. John Sepulchre.
LOUGHER, MARY (for Apprenticing).	Will in 1747 - - -	City of Norwich.
20 MALLET, ROBERT -	Will in 1696 ; and Order of Charity Commissioners appointing Trustees dated 6th December 1861.	Parishes of :— St. James with Pockthorpe and St. Paul.
25 MALLET, ROBERT - -	Will in 1696 - - -	Parish of St. Peter Parmentergate.
MALTBY, BISHOP - -	- - - - -	Parish of St. George Tombland.
30 MANFELD, JANE - -	Gift in 1585 - - -	Parish of St. Mary Coslany.
35 MANNING, EDMUND (for Blankets).	Gift in 1838 - - -	Parishes of :— St. Augustine, St. George Colegate, St. Martin-at-Oak, St. Mary, St. Michael Coslany, and St. Peter Mancroft.
MARTIN, STEPHEN - -	Will in 1798 - - -	Parish of St. Giles.
40 MATTHEWS, ANN - -	Will in 1803 ; and Order of Charity Commissioners appointing Trustees dated 7th March 1862.	Parish of St. Margaret.

A.D. 1910.

Charity.	Particulars as to Origin or Government.	Existing Area.
MINGAY, GEORGE and HENRY.	Codicil to Will of Henry Mingay in 1631.	Parish of St. Stephen.
MORE, RICHARD - - -	Will in 1690 - - -	Parish of St. Martin-at-Palace. 5
MOY, JOHN - - -	Will in 1770 - - -	Parish of St. Giles.
MUNDAY, EDWARD - -	Will dated 18th September 1696.	Parish of St. Peter Parmentergate.
MUNICIPAL (GENERAL) so far as regards the following Charities :—	Schemes of Charity Commissioners of 21st March 1893 and 5th December 1905 (so far as regards Trusteeship).	10
BARNHAM BROOM ESTATE (exclusive of Educational Foundation).	Deed of Settlement in 1714; and Order of Charity Commissioners dated 23rd August 1907 under Board of Education Act, 1899, s. 2 (2).	15
BICKERDIKE NICHOLAS	Will in 1701; and Scheme of Charity Commissioners dated 5th August 1904.	City of Norwich, with preference for Ward of Mancroft. 25
BLOFIELD THOMAS (for Apprenticing).	Will in 1703; and Said Scheme of 5th August 1904.	City of Norwich, with preference for Ward of Colegate.
BLOFIELD THOMAS (for Poor).	Will in 1703 - - -	City of Norwich. 30
BRIGGS, AUGUSTINE -	Will in 1699; and Said Scheme of 5th August 1904.	City of Norwich, with preference for Ward of St. Peter Southgate.
CHARITY LOANS - - -	- - - - -	City of Norwich.
COCKE, NATHANIEL -	Will in 1672; and Schemes of Charity Commissioners dated 25th April 1884 and 28th April 1885.	Parish of St. John Sepulchre. 35
COOKE'S HOSPITAL -	Will in 1701; and Schemes of Charity Commissioners dated 26th February 1889 and 25th January 1895.	City of Norwich preferential area. 40
DOUGHTY'S HOSPITAL	Will in 1687; Said Schemes of 25th April 1884 and 28th April 1885, and Schemes of Charity Commissioners dated 26th April 1894, 8th March 1895, 19th June 1900, and 13th December 1901.	City of Norwich. 45
		50

[10 EDW. 7. & *Norwich Charities (No. 2).*
1 GEO. 5.]

7

A.D. 1910.

Charity.	Particulars as to Origin or Government.	Existing Area.
MUNICIPAL (GENERAL) Charities—cont.		
5 FISHER, LUKE - -	Will in 1638 ; and Said Schemes of 25th April 1884 and 28th April 1885.	Parish of St. John Sepulchre.
FLINT, ROGER - -	Settlement in 1680 - -	City of Norwich.
10 LINSEY, MATTHEW -	Will in 1650 - - -	Wards of Ber Street and Mancroft.
MALBY, otherwise MALTBY, THOMAS.	Will about 1558 - -	Parish of St. Mary Coslany.
15 PYE'S ALMSHOUSES -	Indenture dated 21st September 1614.	Parishes of :— St. Giles. St. Michael Coslany, and St. Peter Mancroft.
RUDD, RICHARD -	Will in 1563 - - -	City of Norwich.
20 SMALL, WILLIAM -	Will dated 4th October 1654.	Do.
SMYTH, JOAN - -	Will in or before 1603 -	Do.
25 MUNICIPAL (SMALL CHURCH) so far as regards the following Charities) :—	Order of Charity Commissioners appointing Trustees dated 10th March 1896.	
ANGUISH, JOHN and EDMUND, and WARD, JOHN.	Settlement in 1623 - -	Parish of St. Edmund.
30 CHURCH, BARNARD (for Poor).	Will in 1685 ; and Order made by Charity Commissioners on 17th December 1909 under Board of Education Act, 1899, s. 2 (2).	Parishes of :— St. Augustine, St. Edmund, St. George Colegate, St. John Sepulchre, and St. Lawrence.
35 CRASKE, ROBERT -	Will in 1638 - - -	Parishes of :— St. Ethelred, St. Julian, St. Peter Southgate, and Hamlet of Trowse Millgate.
40 PAYNE, Sir JOSEPH -	Will in 1688 - - -	City of Norwich.
45 PENDLETON, ELIZABETH (for Clothing and Apprenticing).	Will in 1676 - - -	City of Norwich with preference for Parish of St. Stephen.

A.D. 1910.

Charity.	Particulars as to Origin or Government.	Existing Area.	
MUNICIPAL (SMALL CHURCH) Charities— <i>cont.</i> PREACHERS' MONEY so far as regards the following Charities :—			5
NUTTING, EDWARD (for Poor)	Will in 1616 - - -	Parish of St. Saviour.	10
SUCKLING, Sir JOHN (for Poor)	Will in 1626 - - -	Parishes of :— St. Augustine, St. George Colegate, and St. Saviour.	
SALTER, NICHOLAS -	Will in 1669 - - -	City of Norwich.	15
WARNES, The Reverend EDWARD.	Will in 1694 ; and Scheme of Charity Commissioners dated 25th June 1861.	Ward of North Conisford.	
NORMAN, JOHN (for Coal)	Will in 1657 - - -	Ancient Parish of Lakenham.	20
NORWICH TOWN CLOSE ESTATE CHARITY (exclusive of Educational Foundation).	Scheme of High Court of Justice (Chancery Division) dated 11th April 1892 ; Schemes of Charity Commissioners dated 14th February 1899, and 27th April 1900 ; and Order made by the said Commissioners on 3rd July 1903, under the Board of Education Act, 1899, s. 2 (2).	City of Norwich.	25 30
OVERSEERS' MONEY - -	Gift before 1808 - - -	Parish of St. Peter Parmentergate.	35
PARR, ANN - - -	Codicils to Will and Testamentary Paper in 1816 and 1817 ; and Order of Charity Commissioners appointing Trustees dated 19th July 1887.	Parishes of :— Heigham St. Bartholomew, Heigham Holy Trinity, and Heigham St. Philip.	40
PAYNE, ADRIAN - -	Will in 1686 - - -	Parish of St. Giles.	
PENNING, BENJAMIN -	Will in 1696 - - -	Parishes of :— St. Benedict, St. James with Pockthorpe, and St. Paul.	45
PETERSON, PETER - -	Will before 1833 - - -	Parish of St. Peter Parmentergate.	50

[10 EDW. 7. & *Norwich Charities (No. 2).*
1 GEO. 5.]

9

A.D. 1910.

Charity.	Particulars as to Origin or Government.	Existing Area.
POWELL, ALICE - -	Gift about 1678 - -	Parish of St. John Mad- dermarket.
5 POWELL, ROBERT - -	Will in 1675 - - -	Ancient Parish of Heigh- ham.
REVANS, Reverend JERE- MIAH (for Bread).	Deed in 1712 ; Order of Charity Com- missioners appointing Trustees dated 15th October 1886 ; and Order made by Charity Commissioners on 15th November 1904 under Board of Education Act, 1899, s. 2 (2).	Parish of St. Martin-at- Oak. Parish of Martin-at-Oak.
10		
15 REYNOLDS, Bishop (for Poor).	Will in or before 1676 -	City of Norwich.
20 RINGALL, JOHN (for Poor)	Will in 1661 ; Order of Charity Com- missioners appointing Trustees dated 8th January 1895 ; and Order made by Charity Commissioners on 1st October 1909 under Local Government Act, 1894, s. 75 (2).	Parish of St. George Cole- gate.
25		
30 ROBERSON, ABRAHAM -	Will in 1777 - - -	West Wymer Ward (as to Widows' Fund) and City of Norwich (as to resi- due).
RUMPF, SUSANNAH (for repair of Monument and for Apprenticing).	Will proved at Norwich 4th January 1897.	Parish of Heigham St. Bartholomew.
35 RUMPF, SUSANNAH (for poor Widows).	Do. do.	Do.
RUMPF, SUSANNAH (for poor Widows).	Do. do.	Parish of Heigham Holy Trinity.
40 RUMPF, SUSANNAH (for poor Widows).	Do. do.	Parish of Heigham St. Philip.
ST. ANDREW'S ALMS- HOUSE CHARITY.	Scheme of Charity Com- missioners dated 20th September 1904.	Parish of Andrew.
45 ST. SWITHIN PAROCHIAL CHARITIES, comprising the following Charities :—	Scheme of Charity Com- missioners dated 22nd March 1901.	Parish of St. Swithin (except as to certain payments for Parish of St. Margaret).
DIX, ISABEL - -	Will in 1593 - - -	—
50 HEYWARD, EDWARD (Share of).	Will in 1660 - - -	—

(53.)

B

A.D. 1910.

Charity.	Particulars as to Origin or Government.	Existing Area.	
ST. SWITHIN PAROCHIAL CHARITIES— <i>cont.</i>			
ROBERSON, ABRAHAM	Will in 1777 - - -	—	5
SEAMAN, THOMAS (Share of) and TEMPLE and RODWELL CHARITY.	Will in 1700 - - - Will of Edward Temple in 1691 ; Codicil to Will of Thomas Mottram Rodwell in 1804 ; and Scheme of Charity Commissioners dated 18th July 1899.	— — —	10 15
SALTER, THOMAS - -	Will in 1558 - - -	Parish of St. Paul.	
SEAMAN, JOHN - -	Will in 1691 - - -	Parish of St. Peter Parmentergate.	
SEAMAN, THOMAS - -	Will in 1700 - - -	Ancient Parish of Heigham, and Parishes of St. Benedict and St. Margaret.	20
SMYTH, MICHAEL - -	Will in 1686 - - -	Parish of St. John Sepulchre.	
SPURRELL, JOHN - -	Will in 1762 - - -	Parish of St. John Sepulchre.	25
SQUIRE, EDWARD - -	Will in 1818 - - -	Parish of St. George Tombland.	
SQUIRE, EDWARD - -	Do. - - -	Parish of St. Julian.	
SQUIRE, EDWARD - -	Do. - - -	Parish of St. Peter Parmentergate.	30
STEPHENSON, MARGARET -	Will in 1631 - - -	Parish of St. Gregory.	
SUTTON, D.D., Reverend CHARLES (for Poor).	Declaration of Trust dated 20th December 1845 ; and Order made by Charity Commissioners on 2nd November 1909 under Local Government Act, 1894, s. 75 (2).	Parish of St. George Tombland.	35 40
SYMONDS, JOHN - -	Will dated 13th January, 7 James I. ; and Order of Charity Commissioners appointing Trustees dated 19th May 1893.	Parish of St. George Tombland.	45

[10 EDW. 7. & *Norwich Charities (No. 2).*
1 GEO. 5.]

11

A.D. 1910.

Charity.	Particulars as to Origin or Government.	Existing Area.
THORPE LAND - - -	- - -	Parish of St. John Maddermarket.
5 TOPCLIFFE, EDMUND -	Will in 1674 - - -	Parish of St. Lawrence.
TOPCLIFFE, EDMUND -	Do. - - -	Parish of St. Margaret.
TRACEY, WILLIAM (for Poor).	Will in 1703 - - -	Parish of St. Simon and St. Jude.
10 TRAPPETT, BENJAMIN (for Cooke's Hospital).	Will dated 30th April 1765; and Schemes of Charity Commissioners dated 26th February 1889 and 26th February 1895.	City of Norwich.
15 TRAPPETT, BENJAMIN (for Poor).	Will (as above) - - -	Parish of St. John Maddermarket.
TRAPPETT, BENJAMIN (for Poor).	Codicil to Will (as above); and Indenture dated 19th December 1863.	Parish of Martin-at-Palace.
20		
TWINING, RICHARD - -	Will proved in London 7th November 1857.	Parish of St. Peter Hungate.
UNKNOWN DONOR - - -	- - -	Parish of St. Augustine.
25 UNKNOWN DONORS' CHARITIES (Charity consisting of share of net yearly income applicable for Poor).	Scheme of Charity Commissioners dated 29th July 1881.	Parish of St. Benedict.
30 UNKNOWN DONOR - - -	Founded before 1718 -	Parish of St. George Colegate.
UNKNOWN DONORS - - -	- - -	Parish of St. George Tomblaud.
35 WARNER, JOHN - - -	Will in 1648 - - -	Parishes of :— St. Martin-at-Oak. St. Michael-at-Plea.
WARREN, THOMAS - - -	Will in 1685 - - -	Parish of St. Lawrence.
WEAVERS, JOHN - - -	Will in 1625 - - -	Parish of St. Gregory.
WEAVERS, THOMAS - -	Will before 1805 - - -	Parish of St. Gregory.
WEGG, ROBERT and JAMES	Wills in 1773 and 1784 -	Parish of St. Ethelred.
40 WICKS, ELIZABETH - -	Will in 1730 - - -	Parish of St. Lawrence.
WILSON, JOHN - - -	Will in 1729 - - -	Parish of St. John Maddermarket.

A.D. 1910.

Charity.	Particulars as to Origin or Government.	Existing Area.
WINGFIELD, CECILIA -	Will about 1558 ; and Scheme of Charity Commissioners dated 14th July 1876.	Parish of St. Mary Coslany. 5
YALLOP, MARY ANNE -	Will about 1823 - - -	Parish of Eaton.
YALLOP, MARY ANNE -	Do. - - -	Parish of St. John Sepulchre.

SECOND SCHEDULE.

10

SCHEME FOR THE APPLICATION OR MANAGEMENT OF
THE CHARITIES SPECIFIED IN THE FIRST
SCHEDULE TO THIS ACT.

1. *Administration of Charities.*—The above-mentioned Charities and the endowments thereof specified in the First Schedule to this Scheme, 15 and all other the endowments (if any) of the said Charities shall be administered so as to give effect to the following provisions :—The Norwich Town Close Estate Charity and its endowments shall be administered by a body of trustees consisting of the persons for the time being holding office under this Scheme on the body of trustees herein-after 20 constituted (each of whom for the time being shall be an ex-officio trustee of the said Norwich Town Close Estate Charity), and eight representative trustees appointed by the freemen of the city of Norwich. Subject to this provision the said Norwich Town Close Estate Charity and its endowments shall continue to be administered in all respects 25 in conformity with the existing Schemes affecting the same. The Barnham Broom Estate shall be administered as a separate estate charity by the body of trustees herein-after constituted, subject to and in conformity with the provisions of this Scheme. The remaining above-mentioned Charities and their endowments shall be consolidated and 30 shall be administered by the body of trustees herein-after constituted, subject to and in exclusive conformity with the provisions of this Scheme, under the title of the Consolidated Charities. In this Scheme, except where the context may otherwise require, the expression “the Charities” shall mean the Barnham Broom Estate and the Consolidated 35 Charities.

VESTING AND TRANSFERS.

2. *As to Freeholds or Leaseholds.*—Any rentcharges and freehold or leasehold lands and other hereditaments belonging to or held in

[10 EDW. 7. & *Norwich Charities (No. 2).*
1 GEO. 5.]

13

trust for the Charities, and not already vested in "the official trustee of charity lands," are hereby vested in the said official trustee for all the estate and interest therein so belonging or held in trust. A.D. 1910.

3. *As to Copyholds.*—The right to call for a surrender of any copyhold lands and hereditaments belonging to or held in trust for the Charities and to be admitted as tenants thereof on the court rolls of the manor or manors of which the same are held, shall forthwith vest in such of the persons herein-after appointed to be the first co-optative trustees under this Scheme as the trustees may select. So long as any property of the Charities is of copyhold tenure, the trustees shall from time to time on the determination of office of the last survivor of the tenants on the said rolls of such property take all proper steps to obtain the admittance of a competent number of co-optative trustees as such tenants.
4. *As to Stock and Cash.*—The trustees shall (unless otherwise directed) take all proper steps for obtaining a transfer into the name of "the official trustees of charitable funds" of any sum of stock specified in the said First Schedule standing to an account in the High Court of Justice (Chancery Division), and any cash standing to the same account. Subject as aforesaid, all sums of stock belonging to or held in trust for the Charities and not already held by the said official trustees, shall be transferred, under the authority of a further order of the Charity Commissioners, into the name of the said official trustees; and all sums of cash now or at any time belonging to or held in trust for the Charities and not needed for immediate working purposes shall (unless otherwise directed) as soon as possible be invested, under the like authority, in that name.

TRUSTEES.

5. *Trustees.*—The body of trustees for the administration of the Charities shall (except at first as herein-after provided), when complete, consist of twenty-four competent persons, being—

Sixteen representative trustees, and
Eight co-optative trustees.

6. *Representative Trustees.*—The representative trustees shall be appointed as follows:—

- Eleven by the council of the city of Norwich;
Two by the board of guardians of the Norwich Poor-law Union, or the body for the time being exercising the functions of that board;
One by a body consisting of a joint committee of the governing bodies of the Norfolk and Norwich Hospital and the Jenny Lind Infirmary for Children, duly constituted and empowered for that purpose;

A.D. 1910.

One by the Norwich and District Trades and Labour Council ;
and

One by the medical board of the friendly societies of Norwich.

Each appointment shall be made for a term of three years, except
in the case of a casual vacancy occurring otherwise than by effluxion 5
of time, and shall be made at a meeting convened and held according
to the ordinary practice of the appointing body. The chairman of
the meeting shall forthwith cause the name of each person appointed
to be notified to the trustees or their clerk. The person appointed
may be, but need not be, a member of the appointing body. On a 10
casual vacancy in the office of representative trustee occurring as
aforesaid, the trustee appointed to fill the vacancy shall hold office
only for the unexpired residue of the term of office of the trustee in
whose place he is appointed.

7. *First Representative Trustees.*—The first representative trustees 15
shall be appointed as soon as possible after the date hereof, and their
names shall be notified to the town clerk of the city of Norwich on
behalf of the trustees.

8. *Co-optative Trustees.*—The co-optative trustees shall be persons
residing or carrying on business in the city and county of the city of 20
Norwich or within seven miles thereof.

9. *First Co-optative Trustees.*—The following persons shall be the
first co-optative trustees under this scheme, and shall be entitled,
subject to the provisions herein-after contained with respect to
determination of trusteeship, to hold office for life :— 25

EDWARD THOMAS BOARDMAN, Town Close House, Norwich, J.P. ;

WILLIAM THOMAS BROCK, 27, Clarendon Road, Norwich, solicitor's
managing clerk ;

EDWARD JAMES CALEY, Thorpe St. Andrew, Norwich, J.P. ;

RUSSELL JAMES COLMAN, Crown Point, Trowse Newton, Norwich, 30
J.P. ;

CHARLES BLACKWELL FOSTER, 2, Upper King Street, Norwich,
solicitor ;

HENRY HARCOURT, St. Benedict's Street, Norwich, wine merchant ;

JAMES FREDERICK HENDERSON, Earlham Rise, Norwich, journalist ; 35

ARTHUR GODFERY HOWLETT, 29, Bracondale, Norwich, shoe manu-
facturer ;

J. W. HOWES, Norman House, Cowgate Street, Norwich, school-
master ;

FREDERICK WALTER HUGH KEITH, Opie Street, Norwich, solicitor ; 40

WALTER MACE, 75, St. Benedict's Street, Norwich, bootmaker ;

HENRY JACOB MILLS, 69, London Street, Norwich, solicitor ;

HENRY TYRWHITT STANFORTH PATTESON, Beeston St. Andrew,
Norwich, gentleman ;

[10 EDW. 7. & *Norwich Charities (No. 2).* 15
1 GEO. 5.]

The Reverend CHARLES BENJAMIN PRITCHARD RAMSAY, St. Lawrence Rectory, Norwich, clerk in Holy orders; A.D. 1910.

JOSEPH DE CARLE SMITH, Magdalen Street, Norwich, wholesale druggist;

- 5 WALTER GEORGE STEVENS, Bank Chambers, Norwich, solicitor;
ALFRED MARK STEVENS, Magdalen Street, Norwich, ironmonger;
CLAUDE E. STRATFORD, 20, London Street Chambers, Norwich, solicitor;
GEORGE THORPE, 236, Queen's Road, Norwich, bootmaker;
- 10 The Reverend JOSIAH WEDGWOOD, 6, Park Lane, Norwich, clerk in Holy orders.

10. *Future Co-optative Trustees.*—Every future co-optative trustee shall be appointed for life by a resolution of the trustees to be passed at a special meeting.

- 15 11. *Declaration by Trustees.*—No person shall be entitled to act as a trustee, whether on a first or any subsequent entry into office, until after signing in the minute book of the trustees a declaration of acceptance and of willingness to act in the trusts of this Scheme.

- 20 12. *Determination of Trusteeship.*—Any co-optative trustee who ceases to be qualified as aforesaid, any representative or co-optative trustee who is absent from all meetings of the trustees and of any committee of the trustees during a period of one year, and any trustee who is adjudicated a bankrupt, or who is incapacitated from acting, or who communicates in writing to the trustees a wish to resign, shall
25 thereupon cease to be a trustee.

13. *Vacancies.*—Upon the occurrence of a vacancy the trustees shall, at their next meeting, cause a note thereof to be entered in their minute book, and in the case of a vacancy in the office of representative trustee shall cause notice thereof to be given as soon
30 as possible to the proper appointing body. The appointing body may, if they think fit, before receiving such notice appoint a representative trustee to fill a prospective vacancy, provided the appointment is made within four months before the vacancy occurs. Any competent trustee may be re-appointed. No vacancy in the office of co-optative trustee
35 shall be filled till after the lapse of one calendar month from its occurrence, and there shall be no such vacancy until the number of co-optative trustees is reduced below eight.

14. *Temporary Provision.*—Until the expiration of the first three calendar months from the date of this Scheme, or such further period
40 as may be sanctioned in writing by the Charity Commissioners, the present trustees shall remain unaltered and shall retain such powers as will enable them to administer the Charities in the meantime in accordance with the existing trusts affecting them respectively, but on

A.D. 1910. — the day of such expiration they shall become ipso facto discharged from office, and the administration of the Charities shall pass to the body of trustees constituted by this Scheme. The first meeting of that body shall be summoned by the town clerk as soon as possible after the date of such expiration, or, if he fails to summon a meeting 5 for one calendar month after that date, by any two trustees.

MEETINGS AND PROCEEDINGS OF TRUSTEES.

15. *Ordinary Meetings.*—The trustees shall hold at least two ordinary meetings in each year.

16. *Chairman and Vice-Chairman.*—The trustees shall at their 10 first ordinary meeting in each year elect two of their number to be chairman and vice-chairman respectively of their meetings for the year. They shall make regulations for supplying the place of either of them in case of death, resignation, or absence. The chairman and vice-chairman shall always be re-eligible. 15

17. *Special Meetings.*—A special meeting may at any time be summoned by the chairman or vice-chairman or any four trustees upon four days' notice being given to all the other trustees of the matters to be discussed.

18. *Quorum.*—There shall be a quorum when seven trustees are 20 present at a meeting.

19. *Voting.*—Every matter shall be determined by the majority of votes of the trustees present and voting on the question. In case of equality of votes the person acting as chairman of the meeting shall have a casting vote, whether he has or has not previously voted on 25 the same question, but no trustee shall in any other circumstances give more than one vote.

20. *Minutes and Accounts.*—A minute book and books of account shall be provided and kept by the trustees. All proper accounts in relation to the Charities shall in each year be made out and audited 30 by a member of the Institute of Chartered Accountants in England and Wales or of the Society of Accountants and Auditors, and shall be certified in such manner as the Charity Commissioners require, and copies thereof shall be transmitted to the said Commissioners, and published in conformity with the provisions of the Charitable Trusts 35 Acts. Copies of the accounts so transmitted shall be sent to the town clerk of the city of Norwich for the information of the city council and for public inspection.

21. *General Power to make Regulations.*—Within the limits prescribed by this Scheme the trustees shall have full power from time 40

[10 EDW. 7. & *Norwich Charities (No. 2)*. 17
1 GEO. 5.]

to time to make regulations for the management of the Charities, and A.D. 1910.
for the conduct of their business, including the summoning of meetings,
the deposit of money at a proper bank, the custody of documents,
and the appointment of a clerk and other necessary officers at such
5 rates of remuneration as the trustees may think fit.

22. *Power to delegate Functions to Committees.*—The trustees may
appoint any committees of their own body and may delegate any of
their powers to any such committee with or without power to act
without reference to the trustees. All proceedings of a committee shall
10 be reported to the trustees.

MANAGEMENT OF REAL PROPERTY.

23. *Allotments Extension Act, 1882.*—The trustees shall let and
otherwise manage in conformity with the provisions of the Allotments
Extension Act, 1882, such of the lands belonging to the Charities as
15 are subject to the provisions of the fourth section of that Act. The
trustees may set apart and let in allotments in the manner prescribed
by and subject to the provisions of the said Act any portion of the
lands belonging to the Charities other than buildings and the appur-
tenances of buildings.

24. *Management and Letting of Property.*—Subject as aforesaid,
all the property of the Charities not required to be retained or occupied
for the purposes thereof shall be let and otherwise managed by the trustees.
The trustees shall not create any tenancy in reversion after more than
three years of any existing term, or for more than 21 years certain,
25 or for less than the improved annual value at rack-rent, without the
sanction of the Charity Commissioners or a competent court. Any lease,
agreement, conveyance, deed, or other document which shall have been
previously agreed to or approved by a majority of the trustees present
at any meeting or at any committee to which there has been delegated
30 power to deal with the matter pursuant to clause 22 hereof and shall
be signed by five trustees shall be binding upon all.

25. *Leases.*—The trustees shall provide that on the grant by them
of any lease the lessee shall execute a counterpart thereof; and every
lease shall contain covenants on the part of the lessee for the payment of
35 rent and all other usual and proper covenants applicable to the property
comprised therein, and a proviso for re-entry on non-payment of the
rent or non-performance of the covenants.

26. *Repair and Insurance.*—The trustees shall keep in repair
and insure against fire all the buildings of the Charities not required
40 to be kept in repair and insured by the lessees or tenants thereof.

A.D. 1910.

APPLICATION OF INCOME.

27. *Expenses of Management.*—The trustees shall first defray—

- (1) The cost of repairs and insurance, and all other charges and outgoings payable in respect of the property of the Barnham Broom Estate, out of the income of that charity; 5
- (2) The like costs, charges, and outgoings payable in respect of the property of the Consolidated Charities out of the income of those charities;
- (3) All the proper costs, charges and expenses of and incidental to the joint administration and management of all the charities out of the income thereof, but so that the amount to be contributed towards the same out of the income of the Barnham Broom Estate shall be a fixed yearly sum of 2*l.* 10

28. *Specific Payments.*—The trustees shall make out of the income of the Charities the several yearly payments specified in the first column of the Second Schedule to this Scheme, to the persons specified in the second column of that schedule. 15

Provided that as soon as may be after this Scheme takes effect the said official trustees of charitable funds shall transfer to separate accounts in their books sums of consols sufficient at the time of transfer to provide by the dividends thereof for those of the said several yearly payments which are specified in the first column of Part I. of the said Second Schedule, and such sums of consols shall, from and after the transfer thereof, be in full satisfaction of the yearly payments for the provision whereof the same respectively have been transferred. 20 25

29. *Remaining Net Yearly Income.*—The net yearly income of the Charities remaining after the payments aforesaid shall be applied by the trustees in the manner and to the objects herein-after prescribed.

BRANCHES.

30

30. *Branches.*—For the purpose of the administration of the almshouses belonging to the Charities and the net yearly income of the Charities remaining as aforesaid, the Charities shall be administered in branches as follows:—

- (1) The almshouse branch, consisting of the several almshouse buildings belonging to the Charities and a yearly sum of 1,200*l.* out of the said net yearly income; 35
- (2) The pension branch, consisting of a yearly sum of 600*l.* out of the said net yearly income;
- (3) The loan branch, consisting of the sum of cash outstanding on loans at the date of this Scheme in respect of the 40

[10 EDW. 7. & *Norwich Charities (No. 2).*
1 GEO. 5.]

19

above-mentioned Charities called or known as the charity A.D. 1910,
loans and a yearly sum of 100*l.* out of the said net
yearly income ;

- 5 (4) The apprenticing branch, consisting of a yearly sum of 500*l.*
out of the said net yearly income ;
- (5) The poor's branch, consisting of the residue of the said net
yearly income.

As to the Almshouse and Pension Branches.

31. *Almshouse.*—The almshouse buildings belonging to the Charities
10 and the property heretofore occupied therewith shall be appropriated
and used for the residence of the almspeople in conformity with the
provisions of this Scheme.

32. *Absence from Almshouse.*—No almsperson shall be absent for
a period exceeding 24 hours from the almshouse in which he or she
15 resides, except with the consent in writing of the trustees, or their
clerk ; but in special cases such consent may, for any sufficient
reason, be given retrospectively after the absence has occurred.

33. *Rooms not to be Let.*—No almsperson shall be permitted to
let or part with the possession of the room or rooms allotted to him
20 or her, or, except with the special permission of the trustees, to
suffer any stranger to share the occupation of the same or of any
part thereof.

34. *Matrons and Nurses, &c.*—The trustees may, if they think fit,
whenever the income of the Charities suffices for the purpose, appoint
25 matrons or nurses, dismissible at their pleasure, to perform such
duties as may be necessary for the superintendence and care of the
almspeople, at such salaries as they may think fit, and may allot to the
matrons or nurses rooms in the almshouses as residences while they
hold office. Provided that nothing herein shall prejudice the legitimate
30 interests of the existing superintendent of Doughty's Hospital. The
trustees may provide medical attendance for the almspeople, and such
medicines and medical or surgical appliances as may be necessary.

35. *Saving for existing Almspeople and Pensioners.*—Appointments
of almspeople and pensioners under this Scheme shall be made without
prejudice to the interests of existing almspeople and pensioners.

36. *Qualifications of Almspeople and Pensioners.*—The almspeople
and pensioners shall be poor persons of good character, who have resided
in the city and county of the city of Norwich for not less than four years
next preceding the time of their appointment, and who from age,
40 ill-health, accident, or infirmity, are wholly or in part unable to maintain
themselves by their own exertions : Provided that no person shall be
disqualified on account of having received poor law relief prior to the

A.D. 1910. — time of his appointment notwithstanding any rule of law laid down by the High Court of Justice to the contrary.

37. *Stipends, &c., of Almspeople and Pensioners.*—There shall be paid to each almsperson and to each pensioner out of the income of the almshouse and pension branches respectively, by weekly or other periodical payments as the trustees think fit, such a stipend as the trustees may from time to time fix, having regard to the needs and circumstances of the respective almspeople and pensioners and to the income and other circumstances of the Charities: provided that the trustees, instead of paying the whole amount of the stipend to any almsperson or pensioner in money, may from time to time expend the whole or any portion thereof for his or her benefit as they think fit. The trustees may also provide fuel, lighting, clothes and washing for the almspeople. 5 10

38. *Payment of Stipends and Conduct of Inquiries.*—The clerk of the trustees shall pay the stipends to the almspeople and pensioners, and he or some other person appointed by the trustees for the purpose shall conduct any inquiries with regard to the almspeople and pensioners and to applicants for appointment. 15

39. *Notice of Vacancy.*—No appointment of an almsperson or a pensioner shall be made by the trustees until a sufficient notice (which may be according to the form annexed hereto) of the vacancy to be filled up, specifying the qualifications required from candidates, has been published in the city and county of the city of Norwich by advertisement or otherwise, so as to give due publicity to the intended appointment; provided that such notice shall not be required in the case of a vacancy occurring within a period of six calendar months next after the publication of a notice under this clause, or in the case of an appointment of the widow of an almsperson upon a vacancy caused by his death. Every applicant must be prepared to produce sufficient testimonials and other evidence of his or her qualification for the appointment. 20 25 30

40. *Applications for Appointment.*—Applications for appointment as almspeople or pensioners shall be made in the first place in writing to the trustees or their clerk, in such manner as the trustees prescribe. Except in case of physical disability, the trustees shall, before appointing any applicant to be an almsperson or a pensioner, require him or her to attend in person. 35

41. *Appointments of Almspeople and Pensioners.*—Every appointment of an almsperson or of a pensioner shall be made by the trustees, and shall be made at a special meeting to be held as soon as conveniently may be after an interval of one month from the occurrence of the vacancy to be filled, allowing a reasonable time for publication of notice and for inquiries as to the applicants. 40

42. *Selection of Almspeople and Pensioners and Payment of Pensions.*—The almspeople and pensioners shall be selected as nearly

[10 EDW. 7. & *Norwich Charities (No. 2).* 21
1 GEO. 5.]

as practicable equally from the two sexes, and under the following A.D. 1910.
conditions :—

- 5 (1) After full investigation of the character and circumstances of the applicants, and inquiry whether they have shown reasonable providence, and whether and to what extent they may reasonably expect assistance from relations or others ;
- (2) Where claims are equal, preference shall be given to those applicants who have been longest resident in the beneficial area.
- 10 The pensions shall be paid subject to such reasonable regulations for ascertaining the identity and good conduct of the pensioners and their continued possession of the required qualifications as the trustees from time to time prescribe.
- 15 For the purpose of this clause the trustees may avail themselves of the agency of any charity organisation society, or other like agency.
43. *Term of Pensions.*—Each pension shall be granted for a term of not more than three years in the first instance, but may be prolonged by the trustees, if they think fit, for a further period of not more than three years at each prolongation.
- 20 44. *Register.*—The trustees shall provide and keep a book, in which shall be entered the name, age, and description of every person appointed to be an almsperson or a pensioner, the date of every appointment and the date and occasion of every vacancy. They shall also keep a register for all applications for appointment.
- 25 45. *Removal of Almspeople and Pensioners.*—(1) Any almsperson or pensioner who receives poor-law relief other than medical relief, shall be removed from being an almsperson or a pensioner.
- 30 (2) If, in the opinion of the trustees, any almsperson or pensioner is guilty of insobriety, insubordination, breach of regulations, or immoral or improper conduct, or is disqualified for retaining his or her appointment by having become entitled to a sufficient income from sources other than the Charities, or on account of mental disease (in the case of an almsperson) or from any other cause, or if in any case it appears that any almsperson or pensioner has been appointed
- 35 without having the required qualifications, the trustees, upon proof thereof to their satisfaction, may remove the almsperson or pensioner.
- (3) Upon the removal of any almsperson, matron, or nurse, the trustees shall take possession of the tenement or room occupied by him or her, and upon the removal of any almsperson or pensioner
- 40 the trustees may proceed to appoint another almsperson or pensioner in his or her place.
- (4) In any case of such misconduct as aforesaid the trustees may suspend the payment of the stipend to the almsperson or pensioner, either wholly or in part, during such time as they think fit.

A.D. 1910.

(5) Any almsperson removed on account of mental disease, and any pensioner removed on account of receiving poor-law relief while being detained under lawful authority as a person suffering from mental disease, may, on recovery, be re-appointed without previous notice being given of the vacancy to be filled up, and need not possess the qualifications as to residence and previous non-receipt of poor-law relief. 5

46. *Regulations.*—The trustees may from time to time prescribe such reasonable regulations as they consider expedient for the government of the almspeople and pensioners, provided that the same shall not be at variance or inconsistent with any of the provisions of this Scheme, and by such regulations may provide that the almspeople shall render such assistance to each other and to the matron or nurse as is within their power. 10

As to the Loan Branch.

15

47. *Loans.*—The funds of this branch, viz., the sum of cash outstanding as aforesaid, as and when received, and the said yearly sum of 100*l.*, shall be applied by the trustees in the grant of loans to persons, to be selected for this purpose by the trustees, who have resided in the city and county of the city of Norwich for not less than four years next preceding the time of their selection, and who have started or are starting or about to start in business as tradesmen. The loans shall amount to not less than 50*l.* in each case, and shall be granted for not more than seven years, upon such terms and conditions as to sureties (if any) and repayment and otherwise as the trustees think proper. In so far as in any year the trustees cannot usefully apply the funds of this branch for the purposes thereof as herein-before directed the same shall be accumulated by them, but so that the accumulations shall be applicable from time to time for the purposes of the branch in any future year or years; provided that if and so often as an amount equivalent to 500*l.* in cash has been accumulated that amount (unless otherwise ordered) shall cease to be so applicable as aforesaid, and shall be vested under clause four hereof in the name of the said official trustees of charitable funds, in augmentation of the capital endowments of the Consolidated Charities. 20
25
30
35

As to the Apprenticing Branch.

48. *Apprenticing, Outfits and Instruction.*—The yearly income of the apprenticing branch shall be applied by the trustees, under one or more of the following heads, for the benefit of such deserving and necessitous children, bonâ fide resident in the city and county of the city of Norwich, as the trustees select for the purpose:— 40

- (1) In apprenticing them to some useful trade or occupation;
- (2) In assisting them by the provision of outfits (including clothes, books, tools, travelling expenses, admission fees, or the like),

[10 EDW. 7. & *Norwich Charities (No. 2).*
1 GEO. 5.]

23

or otherwise, upon their entering, or to enable them to enter, upon a trade, profession, or occupation, or into service; A.D. 1910.

- 5 (3) In making payments for maintenance, including payments for travelling expenses to enable them to receive instruction in workshops or at classes or otherwise, so as to prepare them for further instruction or for employment.

49. *Conditions of Apprenticing.*—Upon the apprenticing of any child—

- 10 (1) An indenture of apprenticeship shall be executed containing provisions for carrying into effect the following stipulations:—

15 (a) The apprenticeship premium shall be of such amount as the trustees shall from time to time think necessary or proper, and shall be payable in not less than two portions, and the second portion and any subsequent portions shall be payable after the lapse of at least six months from the commencement of the term of apprenticeship or from the payment of the preceding portion;

20 (b) The second or any subsequent portion of the premium shall not be payable unless or until the trustees have satisfied themselves by personal inquiry that the apprentice is being properly taught;

25 (c) Substantial wages increasing yearly shall be paid to the apprentice on a scale to be specified in the indenture:

- 30 (2) The trustees may also agree for the repayment to them of the whole or any part of the apprenticeship premium out of any wages of the apprentice or otherwise; and may properly refuse to accept any master or mistress except upon the following conditions:—

35 (a) The permission of a probationary period not exceeding three months, and either with or without wages, during which the apprentice concerned shall be at liberty to recede from his or her engagement;

40 (b) The permission of access at all reasonable times to the place of employment of the apprentice concerned by any person authorised by the trustees to inspect and report upon the condition, conduct, and diligence of the apprentice;

A.D. 1910.

(c) Such other conditions or stipulations as to evening instruction, or other matters as in the judgment of the trustees may be beneficial to the apprentice concerned or otherwise advantageous to the Charities :

- (3) Any or all of the arrangements for the apprenticeship and 5.
visiting of, and consequent reports upon, the apprentice,
may be delegated to the National Institution of Apprenticeship,
No. 39, York Place, Baker Street, London, W., or to
the Apprenticeship and Skilled Employment Association,
No. 36, Denison House, Vauxhall Bridge Road, London, 10
S.W., or to any similar institution which may be nominated
by the trustees and approved by the Charity Commissioners,
and in that case the moneys applicable to the apprenticeship
shall be paid to the institution at the time of the signing
of the apprenticeship indenture. 15

As to the Poor's Branch.

50. *General Benefit of Poor.*—The yearly income of the poor's
branch shall be applied by the trustees in making payments, under
one or more of the following heads, for the benefit either of the poor
of the city and county of the city of Norwich generally, or of such 20
deserving and necessitous persons resident therein as the trustees
select for this purpose, and in such way as they consider most advan-
tageous to the recipients, and most conducive to the formation of
provident habits:—

- I. Payments to an amount not exceeding 250*l.*, in any one year, 25
by way of—

(1) Subscriptions or donations in aid of the funds of
any dispensary, infirmary, hospital, or convalescent home,
whether general or special, upon such terms (so far as
may be) as to enable the trustees to secure the benefits 30
of the institution for the objects of the charities ;

(2) Contributions towards—

(a) The provision of nurses for the sick and
infirm ;

(b) The provision of duly certified midwives to 35
attend women in childbirth ;

(c) The support of any maternity society or lying-in
fund ;

(d) The travelling expenses of patients to and from
such institutions as are above-mentioned in para- 40
graph I. (1) ;

[10 EDW. 7. & *Norwich Charities (No. 2.)* 25
1 GEO. 5.]

(e) The cost of providing proper care and supervision (including any necessary cost of locomotion) for poor persons requiring temporary change of air or special protection or treatment. A.D. 1910

- 5 II. Subscriptions or donations, to an amount not exceeding 100*l.* in any one year in aid of the funds of—
- (1) Any provident club or society established in or near the city and county of the city of Norwich for the supply of coal, clothing, or other necessaries;
- 10 (2) Any duly registered provident or friendly society accessible to the inhabitants of the city and county of the city of Norwich.
- III. The supply to an amount not exceeding 200*l.* in any one year of—
- 15 (1) Clothes, linen, bedding, fuel, tools, medical, or other aid in sickness, food or other articles in kind;
- (2) Temporary relief in money, by way of loan or otherwise, in case of unexpected loss, or sudden destitution.
- 20 Provided that the income of the poor's branch shall in no case be applied so that any individual or institution may become entitled to a periodical or recurrent benefit therefrom.

GENERAL PROVISIONS.

25 51. *Appropriation of Benefits.*—The appropriation of the benefits of the Consolidated Charities shall be made by the trustees from time to time at meetings of their body or of any committee of their body, and not separately by any individual trustee or trustees.

30 52. *Charities not to relieve Rates.*—The funds or income of the Consolidated Charities shall not in any case be applied in aid of any rates for the relief of the poor or other purposes.

35 53. *Trustees not to be personally interested.*—No trustee shall take or hold any interest in any property belonging to the Charities otherwise than as a trustee for the purposes thereof, and no trustee shall receive any remuneration, or be interested in the supply of work or goods, at the cost of the Charities.

40 54. *Alteration of Scheme.*—The Charity Commissioners may from time to time, in the exercise of their ordinary jurisdiction, establish schemes for the alteration of any provisions of this Scheme, as if those provisions had been made by the founder in the case of a charity having a founder.

(53.)

D

A.D. 1910. 55. *Questions under Scheme.*—Any question as to the construction of this Scheme, or as to the regularity or the validity of any acts done or about to be done under this Scheme, shall be determined conclusively by the Charity Commissioners, upon such application made to them for the purpose as they think sufficient. 5

FORM OF NOTICE.

In the matter of the CONSOLIDATED CHARITIES, in the City and County of the City of NORWICH.

The trustees of these Charities give notice that they will on the day of 19 , proceed to elect 10
[an almsperson] [a pensioner] to fill a vacancy in the number of [almspeople] [pensioners] of the Charities. The election will take place at o'clock on that day, at . Poor persons of good character who have been resident in the city and county of the city of Norwich for *four* years at least, and who from age, ill 15
health, accident or infirmity are unable to maintain themselves by their own exertions, are eligible for the appointment. Preference will be given to those who have shown reasonable providence, and to those who have been longest resident in the beneficial area.

Application for the appointment must be made in the first place 20
in writing to the trustees or their clerk or inquiry officer at , 28 days at least previously to the election. Every applicant must state *his* or *her* name, address, age, and occupation, and must be prepared to produce sufficient testimonials and other evidence of *his* or *her* qualification for the appointment, and, except 25
in case of physical disability to attend in person.

Signed

{ Clerk or other
officer of
the trustees. 30

[10 EDW. 7. & *Norwich Charities (No. 2).*
1 GEO. 5.]

27

FIRST SCHEDULE to the Scheme.

A.D. 1910.

PROPERTY.

5	Name of Charity and Description of Property.	Extent or Amount.	Tenant, Person liable, or Persons in whose Names invested.	Gross Yearly Income.
PART I.				
	ALDRED, JAMES. Land at Thruxton -	A. R. P. 3 1 0	Matthew Bennett Green- wood (yearly).	£ s. d. 3 0 0
10	ALMS LANE HOUSES. Cash invested in first mort- gage of four freehold houses in Northumber- land Street, Heigham, at 4 per cent.	£ s. d. 250 0 0	—	10 0 0
15	BAILEY, WILLIAM. Consols - - - -	101 13 1	John Henry Rogers, Her- bert Decimus Geldart, Francis Hornor.	2 10 8
20	BAKER, JAMES. Land in Parish of St. George Colegate, Nor- wich, having a frontage of 140 feet to Pitt Street and 74 feet to St. Martin's Lane, with 14 tenements thereon	—	Lease, 75 years from 1858.	30 0 0
25				
30	BALLISTON, JOHN. Three messuages and shops in Upper St. Giles Street, Norwich.	—	Lease, 75 years from 29th September 1886.	20 0 0
35	BARNEY (OTHERWISE BER- NEY), ELIZABETH. House used as a church institute and two cot- tages, all in the Parish of St. Peter Parmenter- gate, Norwich.	—	—	15 12 0
40	BLACKHEAD, JOHN. Consols (part of a sum 3,550 <i>l.</i> 8 <i>s.</i> 7 <i>d.</i> like stock). Cash on deposit - - -	2,750 8 7	"The Official Trustees of Charitable Funds."	68 15 0
45	BLOSS, PRUDENCE. Two shops and dwelling- houses, Nos. 20 and 22, Botolph Street, Norwich. Norwich Corporation 3 per cent. stock.	— 29 11 9	Lease, 75 years, expiring in 1967. Mayor, aldermen, and citizens of Norwich.	7 10 0 0 17 0

(53.)

D 2

A.D. 1910.

Name of Charity and Description of Property.	Extent or Amount.	Tenant, Person liable, or Persons in whose Names invested.	Gross Yearly Income.
BROWNFIELD (THE JOHN HAYDEN BROWNFIELD FUND). Consols - - - -	£ s. d. 47 17 1	"The Official Trustees of Charitable Funds."	£ s. d. 5 1 3 8
BULLOCK, MARY, AND OTHERS. Consols - - - -	130 0 0	Joseph de Carle Smith, Thomas Gabriel Bayfield (deceased), Augustus Frederick Cook Bolingbroke.	10 3 5 0 15
CATER, SUSANNA. Consols - - - -	304 19 1	"The Official Trustees of Charitable Funds."	7 12 4
CHAPMAN, SAMUEL (SHARE APPLICABLE IN PARISH OF ST. AUGUSTINE). One-fifth of the net yearly income derived from 15 acres, with a cottage and out-buildings, at Hellesdon.	—	Trustees of charity of Samuel Chapman.	20 8 0 0 (about) 25
CLABBURN, THOMAS. Consols - - - - (Parish of St. Ethelred.)	241 5 6	"The Official Trustees of Charitable Funds."	6 0 8
Consols - - - - (Parish of St. Julian.)	241 5 6	Do. do. -	6 0 8 30
Consols - - - - (Parish of St. Peter Southgate.)	243 19 9	Do. do. -	6 2 0
Consols - - - - (Parish of St. Simon and St. Jude.)	241 5 6	Do. do. -	6 0 8 35
CODD, THOMAS. Yearly sum - - - -	—	Trustees of Great Hospital.	2 0 0 40
COMMON LAND. Rentcharge issuing out of land containing 12a. 1r. 11p., or thereabouts, in the Parishes of St. Clement and St. Martin-at-Oak, Norwich.	—	—	3 0 0 45
CROME, ALICE. Almshouse buildings, containing 12 tenements, in Alms Lane, Norwich.	—	—	— 50

[10 EDW. 7. & Norwich Charities (No. 2).
1 GEO. 5.]

29

A.D. 1910.

Name of Charity and Description of Property.		Extent or Amount.	Tenant, Person liable, or Persons in whose Names invested.	Gross Yearly Income.
5	CROWE, HARRIET. Six five per cent. preference shares of 10 <i>l.</i> each in the Norwich Waterworks Company.	£ s. d. 60 0 0	"The Official Trustees of Charitable Funds."	£ s. d. 3 0 0
10	DAVY, HENRY. Rentcharge issuing out of a shop in St. Giles's Street, in the Parish of St. Gregory, Norwich.	—	—	4 0 0
15	DEAVES, REUBEN. Consols - - - -	210 0 0	"The Official Trustees of Charitable Funds."	5 5 0
20	DEMEE, JAMES. Rentcharge issuing out of 180 acres, or thereabouts, at Wood Dalling, Norfolk.	—	Allen Wiggett - -	5 0 0
	DEMEE, JOHN. Rentcharge issuing out of messuages in the Parish of St. Andrew, Norwich.	—	Harry Diggins - -	3 0 0
25	DIXON, TRAPPETT, AND OTHERS. Consols - - - -	538 15 5	"The Official Trustees of Charitable Funds."	18 9 4
30	EGLINGTON, RICHARD. Cash - - - -	100 0 0	Mayor, aldermen, and citizens of the City of Norwich.	3 12 0
35	ELMY, JAMES (FOR APPRENTICING). Consols - - - -	757 12 6	"The Official Trustees of Charitable Funds."	18 18 8
	ELMY, JAMES (FOR COALS). Consols - - - -	350 0 0	Do. do. -	8 15 0
40	FAWCETT, HENRY (FOR CLOTHING). Rentcharge issuing out of the "Buck Inn," in the Parish of St. Martin-at-Oak, Norwich.	—	Messrs. Steward and Patteson, Limited.	0 10 0
45	The provision yearly of ten gowns of frieze or cloth, charged on same premises.	—	—	—
50	FAWCETT AND OTHERS. Consols - - - -	450 0 0	"The Official Trustees of Charitable Funds."	11 5 0

A.D. 1910.

Name of Charity and Description of Property.	Extent or Amount.	Tenant, Person liable, or Persons in whose Names invested.	Gross Yearly Income.
GIBBS, ELIZABETH, AND OTHERS. Consols - - - -	£ s. d. 89 14 11	"The Official Trustees of Charitable Funds."	£ s. d. 2 4 8 5
GILLIANS, FRANCIS (FOR APPRENTICING). Rentcharge issuing out of ground known as Butter Hills. NOTE. — Rentcharge not now paid.	—	Mayor, aldermen and citizens of the City of Norwich.	5 0 0 10
GILLIANS, FRANCIS (FOR POOR). Consols (part of a sum of 691 <i>l.</i> 4 <i>s.</i> 1 <i>d.</i> like stock).	477 15 10	"The Official Trustees of Charitable Funds."	11 18 8 15
GIRLING, JOHN, AND SEAMAN, JOHN. Dwelling-house with appurtenances, in St. Faith's Lane, Norwich.	—	Lease—7 years, from Midsummer 1905.	14 0 0 20
GOBART, THOMAS, AND OTHERS. Consols - - - - Cash on deposit - -	93 16 3	"The Official Trustees of Charitable Funds."	2 6 8 25
GOODWIN, MARY. Rentcharge issuing out of a house in St. Giles's Street, Norwich.	—	T. J. Mackley -	1 10 0 30
HALL, JOHN (FOR POOR). Consols - - - -	40 0 0	"The Official Trustees of Charitable Funds."	1 0 0 35
HANSELL, MARY. Consols - - - -	100 5 0	Do. do. -	2 10 0
HEYWARD, EDWARD. Rentcharge issuing out of the infirmary in Pottergate Street, Norwich. NOTE. — The yearly sum of 3 <i>l.</i> , part of this rentcharge, forms the endowment of the charity of Edward Heyward in the Parish of St. Swithin, Norwich, one of the parochial charities in that parish.	—	Secretary of the Norfolk and Norwich Eye Infirmary.	12 0 0 40
			45
			50

[10 EDW. 7. & *Norwich Charities (No. 2).*
1 GEO. 5.]

31

				A.D. 1910.	
Name of Charity and Description of Property.		Extent or Amount.	Tenant, Person liable, or Persons in whose Names invested.	Gross Yearly Income.	
		£ s. d.		£ s. d.	
5	HUSSEY, REBECCA (NORWICH CITY GAOL BRANCH). Consols - - - -	313 14 10	"The Official Trustees of Charitable Funds."	7 16 8	
10	HYRNE, CLEMENT (FOR POOR). Yearly sum, part of rent of three cottages on St. Mary's Plain, let for 75 years from Midsummer, 1872, at yearly rent of 2l. 12s. 6d.	—	—	1 10 0	
15	IVES, GILBERT. Consols - - - -	188 10 5	"The Official Trustees of Charitable Funds."	4 14 0	
20	JOHNSON, ANN. Dwelling-house, No. 49, Mariner's Lane, Norwich, with land at back used as builder's yard.	—	Lease—75 years from Christmas 1853.	1 10 0	
25	JOHNSON, WILLIAM (FOR COAL). The provision yearly of six chaldrons of coal, charged on a house known as Ber House, in Ber Street Gates, Norwich.	—	—	—	
30					
35	KEMPE, FRANCES (FOR POOR IN PARISH OF ST. JOHN SEPULCHRE). Rentcharge issuing out of the Heydon Estate.	—	General Lytton-Bulwer -	1 0 0	
40	KEMPE, FRANCES (FOR POOR IN PARISH OF ST. STEPHEN). Rentcharge issuing out of the Heydon Hall Estate.	—	Do. do. -	1 0 0	
	KING, EDWARD, IN PARISH OF ST. AUGUSTINE. Consols - - - -	200 0 0	"The Official Trustees of Charitable Funds."	5 0 0	
45	KING, EDWARD, IN PARISH OF ST. GEORGE, COLEGATE. Consols - - - -	105 0 0	Do. do.	2 12 4	

A.D. 1910.

Name of Charity and Description of Property.	Extent or Amount.	Tenant, Person liable, or Persons in whose Names invested.	Gross Yearly Income.
LAYER, THOMAS. Land between St. George Street and Calvert Street, Norwich, with nine houses, Nos. 56, 58, and 60, Calvert Street, and Nos. 79 to 89 (odd Nos.), St. George Street, and a small factory thereon.	£ s. d. —	Let for 75 years from Lady-day 1899.	£ s. d. 19 0 0 5 10
LEECH, SOLOMON. Rentcharge issuing out of a farm at—	—	W. Comer - -	0 6 8 15
LINDSEY, ELIZABETH, OR COOPER, SAMUEL. Residue of income of a sum of 298 <i>l.</i> 8 <i>s.</i> 6 <i>d.</i> Consols held by "The Official Trustees of Charitable Funds" after providing for yearly sum of 5 <i>l.</i> for Parish of Trowse Newton.	—	—	2 9 0 (in 1909) 20 25
LOUGHER, MARY (FOR APPRENTICING). Consols (part of a sum of 3,923 <i>l.</i> 6 <i>s.</i> 8 <i>d.</i> like stock).	1,677 10 0	Charles Frederick Stevens, Horace John Booty, Alfred Mottram, Walter George Stevens.	41 18 8 30
MALLET, ROBERT, IN PARISHES OF ST. JAMES WITH POCKTHORPE AND ST. PAUL. Bank of England stock -	166 10 3	"The Official Trustees of Charitable Funds."	15 15 6 (variable) 40
MALLET, ROBERT, IN PARISH OF ST. PETER PARMENTERGATE. Land at Worstead with dwelling-house and barn.	A. R. P. 11 1 20	—	14 0 0
Consols in the High Court of Justice (Chancery Division) to an account entitled, "Ex parte the East Norfolk Railway Company; the account of the estate devised for charitable purposes by the will of Robert Mallet."	£ s. d. 343 9 1	Paymaster-General -	8 11 8 45
Cash to the credit of the said account.	—	—	— 55

[10 EDW. 7. & *Norwich Charities (No. 2).*
1 GEO. 5.]

33

A.D. 1910.

Name of Charity and Description of Property.	Extent or Amount.	Tenant, Person liable, or Persons in whose Names invested.	Gross Yearly Income.
	£ s. d.		£ s. d.
5 MALTBY, BISHOP. Cash - - - -	120 0 0	Messrs. W. H. Tillett and Company, solicitors, Norwich.	—
10 MANFELD, JANE. Rentcharge issuing out of property belonging to the Dutch Church Charities.	—	—	2 0 0
MANNING, EDMUND (FOR BLANKETS). 15 Consols - - - -	293 2 5	"The Official Trustees of Charitable Funds."	7 6 4
MARTIN, STEPHEN. Consols - - - -	1,000 0 0	"The Official Trustees of Charitable Funds."	25 0 0
20 MATTHEWS, ANN. Consols - - - -	171 5 11	Do. do. -	4 5 8
MINGAY, GEORGE AND HENRY (IN PARISH OF ST. STEPHEN). 25 Rentcharge issuing out of part of the office building belonging to the Norwich Union Fire Office.	—	—	2 12 0
30 MORE, RICHARD. Land in three parcels -	A. R. P. 5 1 8	} Yearly tenancy - -	10 0 0
Allotment, No. 69a, on Costessey Award Inclosure Map A.	0 0 5		
35 Land known as Bone Fighle, near the Falcon Inn.	0 1 36		
40 Land at Costessey, with house and stabling thereon, being copyhold of the manor of Costessey.	0 0 24	Do. - -	14 0 0
Moy, JOHN. Bank of England stock -	£ s. d. 312 10 0	"The Official Trustees of Charitable Funds."	29 12 2 (variable)
45 MUNDAY, EDWARD. Rentcharge issuing out of property at Catton, known as The Firs.	—	Executors of—Overbury	1 0 0

(53.)

E

A.D. 1910.

Name of Charity and Description of Property.	Extent or Amount.	Tenant, Person liable, or Persons in whose Names invested.	Gross Yearly Income.
MUNICIPAL (GENERAL) CHARITIES.	£ s. d.		£ s. d. 5
<i>Barnham Broom Estate.</i> (For particulars see Part II. of this Schedule.)			
<i>Bickerdiike, Nicholas.</i>			
India 3l. per cent. stock -	204 14 10	"The Official Trustees of Charitable Funds."	6 2 8 10
Norwich Corporation 3l. per cent. stock.	501 19 9	Do. do. -	15 1 2
<i>Blofield, Thomas (for apprenticing).</i>			15
Three-thirtieths of the net income of the Barnham Broom Estate (see above).			
India 3l. per cent. stock -	101 13 1	Do. do. -	3 1 0
Norwich Corporation 3l. per cent. stock.	98 15 10	Do. do. -	2 19 4 20
<i>Blofield, Thomas (for poor).</i>			
Three-thirtieths of the net income of the Barnham Broom Estate (see above).			25
<i>Briggs, Augustine.</i>			
Rentcharge on Albion Mills, King Street, Norwich.	—	R. A. Cooper and Company, Limited.	25 0 0
India 3 per cent. stock -	357 17 4	"The Official Trustees of Charitable Funds."	10 14 8 30
Norwich Corporation 3 per cent. stock, 1952.	800 2 0	Do. do. -	24 0 0
<i>Charity Loans.</i>			
Norwich Corporation 3 per cent. stock.	2,360 15 5	"The Official Trustees of Charitable Funds."	70 16 6 35
India 3 per cent. stock -	101 13 1	Do. do. -	3 1 0
Payment of 104l. once in 24 years. (Last payment in 1901.)	—	Sir Thomas White's Gift, Bristol.	4 6 8 (average)
Cash outstanding on loans	—	Sundry debtors - -	— 40

[10 EDW. 7. & *Norwich Charities (No. 2).*
1 GEO. 5.]

35

A.D. 1910.

	Name of Charity and Description of Property.	Extent or Amount.	Tenant, Person liable, or Persons in whose Names invested.	Gross Yearly Income.
	MUNICIPAL (GENERAL) CHARITIES— <i>continued.</i>			
5	<i>Cocke, Nathaniel.</i>	A. R. P.		£ s. d.
	Estate at Horstead, in the the county of Norfolk, copyhold of the manor of Horstead.	38 0 3	Yearly - - - -	35 0 0
10	Norwich Corporation 3 per cent. stock.	£ s. d. 97 13 6	"The Official Trustees of Charitable Funds."	2 18 6
	<i>Cooke's Hospital.</i>	A. R. P.		
15	Land in the Parish of St. Martin at Oak, near the Gildencroft, with eight almshouses thereon.	0 1 0	In hand - - - -	—
20	Rentcharge on land and buildings in the Parishes of St. George Tombland and St. Peter Parmenter- gate, King Street, Nor- wich.	—	E. E. Blyth, H. J. Har- ding's executors, and R. Levine.	31 0 0
25	India 3 per cent. stock -	£ s. d. 2,066 12 8	"The Official Trustees of Charitable Funds."	62 0 0
	Newcastle-on-Tyne 3½ per cent. stock.	703 12 4	Do. do. -	24 12 6
30	Norwich Corporation 3 per cent. stock. (Repair Fund.) (See also Benjamin Trap- pett's Charity for Cooke's Hospital.)	345 11 11	Do. do. -	10 7 4
35	<i>Doughty's Hospital.</i>	A. R. P.		
	The hospital or alms- houses in Calvert Street, Norwich.	—	In hand - - - -	--
40	House, yard and buildings, King's Head Yard, Nor- wich.	—	A. J. Sturton, Limited (quarterly).	25 0 0
45	Farmhouse, buildings and land at Burston, in the County of Norfolk.	£ s. d. 183 0 3	Alfred Cole and others— 8 years from Michael- mas 1902.	150 0 0
50	One undivided third part of land at Cringleford, in the same county.	A. R. P. 17 1 28	J. W. Gilbert (yearly). Total rent 23 <i>l.</i>	7 13 4

(53.)

E 2

A.D. 1910.

Name of Charity and Description of Property.	Extent or Amount.	Tenant, Person liable, or Persons in whose Names invested.	Gross Yearly Income.
MUNICIPAL (GENERAL) CHARITIES—continued.			5
<i>Doughty's Hospital—cont.</i>	A. R. P.		£ s. d.
One undivided third part of farmhouse, buildings and land at Cringleford.	89 3 28	} A. Cannell (yearly). Total rent 10 <i>l.</i> 15 <i>s.</i>	33 18 4 10
One undivided third part of land at Cringleford.	1 3 0		
Farmhouse, buildings and land at Gissing, in the same county.	140 0 0	Samuel Warnes (yearly)	105 0 0 15
Farmhouse, cottages, buildings, and land at Hellington, in the same county.	181 3 35	The Misses Mack (yearly)	210 0 0
Loan - - - -	£ s. d. 1,450 0 0	Mayor, aldermen, and citizens of the City of Norwich.	64 17 6 20
Norwich Corporation 3 per cent. redeemable stock.	6,026 1 6	"The Official Trustees of Charitable Funds."	180 15 8 25
Do. do.	800 0 0	Do. do.	24 0 0
London County 3 per cent. stock.	993 9 2	Do. do.	29 16 0
NOTE.—The trustees of Norwich Town Close Estate are empowered by the Scheme of 11th April 1892 mentioned above to pay a yearly sum not exceeding 200 <i>l.</i> out of the income of that Charity in aid of Doughty's Hospital.			30
<i>Fisher, Luke.</i>			35
Farmhouse, buildings, double cottage and land at Elm, Isle of Ely.	A. R. P. 92 0 17	Lease, 8 years from Michaelmas 1909.	200 0 0 40
Norwich Corporation 3 <i>l.</i> per cent. stock.	£ s. d. 386 6 8	"The Official Trustees of Charitable Funds."	11 11 10 45
Do. (Investment Account)	500 0 0	Do. do. -	} Accumulating.
Consols (Investment Account).	64 6 9	Do. do. -	

[10 EDW. 7. & *Norwich Charities (No. 2).*
1 GEO. 5.]

37

A.D. 1910.

	Name of Charity and Description of Property.	Extent or Amount.	Tenant, Person liable, or Persons in whose Names invested.	Gross Yearly Income.
5	MUNICIPAL (GENERAL) CHARITIES—continued. <i>Flint, Roger.</i>			
	Norwich Corporation 3l. per cent. stock.	£ s. d. 502 17 8	"The Official Trustees of Charitable Funds."	£ s. d. 15 1 8
10	<i>Linsey, Matthew.</i> Messuage in Lady Lane, Norwich.	—	Yearly tenancy - -	15 0 0
15	<i>Malby (otherwise Maltby), Thomas.</i> Yearly sum - - -	—	Mayor, aldermen, and citizens of the City of Norwich.	1 0 0
20	<i>Pye's Almshouses.</i> Six almshouses in West Pottergate Street, Nor- wich.	—	—	—
	Norwich Corporation 3 per cent. stock.	216 12 3	"The Official Trustees of Charitable Funds."	6 10 0
25	<i>Rudd, Richard.</i> Rentcharge issuing out of property at Heigham.	—	Mayor, aldermen, and citizens of the City of Norwich.	4 6 8
30	<i>Small, William.</i> Yearly sum, part of a rent- charge on Eye Park, in the County of Suffolk.	—	Swanton Morley Poor Trustees.	1 0 0
	<i>Smyth, Joan.</i> Norwich Corporation 3l. per cent. stock.	926 18 2	"The Official Trustees of Charitable Funds."	27 16 2
35	MUNICIPAL (SMALL CHURCH) CHARITIES. <i>Anguish, John and Edmund and Ward, John.</i>			
	Yearly sum - - -	—	Treasurer of City of Nor- wich.	1 6 8
40	<i>Church, Barnard (for poor).</i> Consols - - -	117 14 10	"The Official Trustees of Charitable Funds."	2 18 10

A.D. 1910.

Name of Charity and Description of Property.	Extent or Amount	Tenant, Person liable, or Persons in whose Names invested.	Gross Yearly Income.
MUNICIPAL (SMALL CHURCH) CHARITIES—continued.			5
<i>Craske, Robert.</i>	£ s. d.		£ s. d.
Public house, known as "Recruiting Serjeant," in Ber Street, Norwich.	—	Steward and Patteson, Limited (yearly).	25 0 0
<i>Payne, Sir Joseph.</i>			10
Sum of 70 <i>l.</i> received every seventh year, being a charge on an estate at Deopham.	—	P. J. B. Pitts - -	—
<i>Pendleton, Elizabeth (for clothing and apprenticing).</i>			15
Land and messuages fronting Theatre Street, Norwich.	—	George A. Boston. Lease 73 years from Christmas 1850.	52 0 0
Consols - - - -	366 13 4	"The Official Trustees of Charitable Funds."	9 3 4 20
<i>Preachers' Money (Nutting, Edward, for poor).</i>			
Yearly sum (part of a rent-charge of 10 <i>l.</i>).	—	Lady Durrant - -	2 6 8 25
<i>Preachers' Money (Suckling, Sir John, for poor).</i>			
Yearly sums (part of a rent-charge of 8 <i>l.</i> issuing out of the manor of Barsham).	—	Reverend R. Suckling -	4 0 0 30
<i>Salter, Nicholas.</i>			
Consols - - - -	101 8 0	"The Official Trustees of Charitable Funds."	2 10 8
<i>Warnes, The Reverend Edward.</i>			35
Farm in Great Hautbois and adjoining parishes in County of Norfolk.	A. R. P. 159 1 28	Executors of Sir Edward Birkbeck, Baronet (yearly).	100 0 0
Consols - - - -	£ s. d. 714 4 2	"The Official Trustees of Charitable Funds."	17 17 0 40
NORMAN, JOHN (FOR COAL).			
The provision yearly of three chaldrons of coal charged on land known as Burnt Yard and Burnt Yard Meadow in Lakenham.	—	E. W. Trafford - -	— 45

[10 EDW. 7. & *Norwich Charities (No. 2).*
1 GEO. 5.]

39

A.D. 1910.

Name of Charity and Description of Property.	Extent or Amount.	Tenant, Person liable, or Persons in whose Names invested.	Gross Yearly Income.
5 NORWICH TOWN CLOSE ESTATE CHARITY. (For particulars of property, see Part III. of this Schedule.)	£ s. d.		£ s. d.
10 OVERSEERS' MONEY. Consols - - - -	52 10 0	"The Official Trustees of Charitable Funds."	1 6 0
PARR, ANN. Consols - - - -	1,353 18 9	Do. do. -	33 17 0
15 PAYNE, ADRIAN. Rentcharge issuing out of premises in St. Giles Street, Norwich.	—	Young Men's Christian Association.	6 0 0
20 PENNING, BENJAMIN. House in Magdalen Street, Norwich.	—	Lease for 99 years from 1818.	2 0 0
25 PETERSON, PETER. Land with buildings at corner of Mountergate Street and Rose Lane, Norwich.	A. R. P. 0 3 36	Lease, 65 years from Michaelmas 1846.	50 0 0
POWELL, ALICE. Rentcharge issuing out of property in St. John's Church Alley, Norwich.	—	John Rout - -	1 0 0
30 POWELL, ROBERT. Rentcharge issuing out of a tan yard in Heigham Street, Norwich.	—	—	1 0 0
35 REVANS, THE REVEREND JEREMIAH (FOR BREAD). Yearly sum (part of a rentcharge of 6 <i>l.</i> issuing out of a piece of land with building in the parish of St. Martin-at-Oak, Norwich).	—	—	1 15 0
40 REYNOLDS, BISHOP (FOR POOR). Yearly sum - - - -	—	Mayor, aldermen, and citizens of Norwich.	4 0 0
45 RINGALL, JOHN (FOR POOR). Consols - - - -	£ s. d. 5 6 8	"The Official Trustees of Charitable Funds."	0 2 8

A.D. 1910.

Name of Charity and Description of Property.	Extent or Amount.	Tenant, Person liable, or Persons in whose Names invested.	Gross Yearly Income.
ROBERSON, ABRAHAM. Consols - - - -	£ s. d. 3,915 9 11	Charles Foster, George James Newbegin, Louis Edward Willett, Geoffrey Fowell Bux- ton.	£ s. d. 97 17 8 5
RUMPF, SUSANNAH (FOR REPAIR OF MONUMENT AND FOR APPREN- TICING). Consols - - - -	1,800 0 0	"The Official Trustees of Charitable Funds."	10 45 0 0 15
RUMPF, SUSANNAH (FOR POOR WIDOWS IN PARISH OF HEIGHAM ST. BARTHOLOMEW). Consols - - - -	450 0 0	Do. do. -	11 5 0 20
RUMPF, SUSANNAH (FOR POOR WIDOWS IN PARISH OF HEIGHAM HOLY TRINITY). Consols - - - -	270 0 0	Do. do. -	6 15 0 25
RUMPF, SUSANNAH (FOR POOR WIDOWS IN PARISH OF HEIGHAM ST. PHILIP). Consols - - - -	302 2 8	Do. do. -	7 11 0 30
ST. ANDREWS ALMSHOUSE CHARITY. House in Princes Street rented on yearly tenancy at 20 <i>l.</i> as an almshouse.	—	In hand - - -	— 35
"Corn Exchange" public house in St. George Street, Norwich.	—	A. C. Boswell, 14 years from 1904.	20 0 0
Three shops in St. George Street, two of which are let on quarterly tenancies, and one is vacant.	—	Various; - - -	25 0 0 40
Yearly sum, part of a rent- charge of 5 <i>l.</i> issuing out of the Barnham Broom Estate.	—	—	4 6 8 45
Yearly sum, part of a rent- charge of 8 <i>l.</i> issuing out of the manor of Barsham.	—	—	2 0 0

[10 EDW. 7. & *Norwich Charities (No. 2).*
1 GEO. 5.]

41

				A.D. 1910.
	Name of Charity and Description of Property.	Extent or Amount.	Tenant, Person liable, or Persons in whose Names invested.	Gross Yearly Income.
5	ST. ANDREW'S ALMSHOUSE CHARITY— <i>cont.</i>	£ s. d.		£ s. d.
	Rentcharge issuing out of the impropriate tithe rentcharge (called the Hospitallers Tithes) of the Parish of Elvedon in the County of Suffolk.	—	Rector of Elvedon -	8 0 0
10				
	Consols - - - -	583 16 3	"The Official Trustees of Charitable Funds."	14 11 8
15	ST. SWITHIN PAROCHIAL CHARITIES.			
	<i>Dix, Isabel.</i>			
	Messuage and two cottages in Eaton, copyhold of the manor of Eaton.	—	Mrs. Stannard (yearly) -	15 0 0
20	<i>Heyward, Edward</i> (<i>share of</i>).			
	Yearly sum of 3 <i>l.</i> , part of the rentcharge of 12 <i>l.</i> herein-before mentioned under heading of Charity of Edward Heyward.	—	—	—
25				
	<i>Roberson, Abraham.</i> (The endowment, which consisted of 100 <i>l.</i> , is now merged in the endow- ments of the Temple and Rodwell Charity.)			
30				
	<i>Seaman, Thomas (share of).</i>			
35	Yearly sum, part of rent- charges of 10 <i>l.</i> and 5 <i>l.</i> specified under charity of Thomas Seaman in ancient Parish of Heig- ham, &c. (below).	—	—	5 0 0 (except in every fourth year).
40	<i>Temple and Rodwell</i> <i>Charity.</i>			
	Six almshouses in Great Plough Yard, St. Mar- garet's, Norwich.	—	In hand - - -	—

(53.)

F

A.D. 1910.

Name of Charity and Description of Property.	Extent or Amount.	Tenant, Person liable, or Persons in whose Names invested.	Gross Yearly Income.
ST. SWITHIN PAROCHIAL CHARITIES— <i>cont.</i>			5
<i>Temple and Rodwell Charity—cont.</i>			£ s. d.
Land at New Catton, Norwich, having a frontage to the western side of the road, called Magdalen Road, leading to North Walsham, with 29 messuages and a messuage and shop thereon.	—	David Storer and others, or their assigns. Leases for 75 years from Michaelmas 1854.	32 12 0 10
Land at New Catton, with a messuage, and a messuage and shop facing Waterloo Road.	—	Samuel Brewster or his assigns. Lease for 75 years from 29th September 1868.	2 6 0 15
Land at New Catton, with 84 messuages, two shops, and one licensed house, fronting Angel, Waterloo, and Traverse Roads.	—	William Thomas Gilbert or his assigns. Lease for 75 years from 29th September 1872, and as to three houses, lease for 64½ years from 24th March 1883 at apportioned rent of 17s. 6d.	26 0 0 20 25
Land at junction of Angel Road and Waterloo Road, with three houses thereon.	—	F. S. Foulger or his assigns. Lease for 75 years from 29th September 1872.	1 15 0 30
Land at New Catton with 34 messuages with corner shop fronting the south side of Albany Road, and nine messuages fronting the east side of Waterloo Road and adjoining the said shop, and 30 messuages with corner shop and messuage fronting the northern side of Albany Road, and six more messuages fronting the east side of Waterloo Road, and adjoining the last-mentioned shop.	A. R. P. 4 0 0	George Fitt and others or their assigns. Leases for 75 years from 25th March 1884.	84 10 0 35 40 45
Land at New Catton, fronting Waterloo Road, and at the junction of that road with Angel Road.	—	A. J. Woods. Lease for term expiring 29th September 1947.	1 2 0 50

[10 EDW. 7. & *Norwich Charities (No. 2).*
1 GEO. 5.]

43

A.D. 1910.

	Name of Charity and Description of Property.	Extent or Amount.	Tenant, Person liable, or Persons in whose Names invested.	Gross Yearly Income.
5	ST. SWITHIN PAROCHIAL CHARITIES— <i>cont.</i> <i>Temple and Rodwell Charity—cont.</i>	A. R. P.		£ s. d.
10	Land at New Catton, fronting Waterloo Road and Temple Road, with 52 messuages thereon.	2 1 35	Various. Leases of part of the land, with the messuages thereon, have been granted for 75 years from 24th June 1901. The remainder of the land consists of 20 building sites, which are at present unlet.	33 16 0
15				
20	Land with message and shop, in St. Stephen's Street, Norwich. Consols (Investment Account).	— £ s. d. 274 6 9	Jabez Algar. Lease for 75 years from 29th September 1883. "The Official Trustees of Charitable Funds."	20 0 0 Accumulating.
25	SALTER, THOMAS. Yearly sum - - -	—	The Salters' Company of the City of London.	1 6 0
	SEAMAN, JOHN. (See under Girling.)			
30	SEAMAN, THOMAS, IN ANCIENT PARISH OF HEIGHAM AND PARISHES OF ST. BENEDICT AND ST. MARGARET.			
35	Rentcharge issuing out of houses in Union Place, Norwich.	—	George Harman - -	10 0 0
40	Rentcharge issuing out of property in Unthank Road, Norwich. NOTE.—A part of these rentcharges, viz., a yearly sum of 5 <i>l.</i> except in every fourth year, belongs to the charity of Thomas Seaman in the Parish of St. Swithin, one of the parochial charities in that parish.	—	E. Orams and others -	5 0 0
45				
50	SMYTH, MICHAEL. Rentcharge issuing out of houses in Fox and Hounds Yard, Ber Street, Norwich.	—	W. T. Stone - -	5 4 0

(53.)

F 2

A.D. 1910.

Name of Charity and Description of Property.	Extent or Amount.	Tenant, Person liable, or Persons in whose Names invested.	Gross Yearly Income.
SPURRELL, JOHN. Yearly sum - - -	£ s. d. —	Trustees of Great Hos- pital, Norwich.	£ s. d. 2 0 0 5
SQUIRE, EDWARD, IN PARISH OF ST. GEORGE, TOMB- LAND. Consols - - - -	105 0 0	"The Official Trustees of Charitable Funds."	2 12 4 10
SQUIRE, EDWARD, IN PARISH OF ST. JULIAN. Consols - - - -	105 0 0	Do. do. -	2 12 4
SQUIRE, EDWARD, IN PARISH OF ST. PETER PARMEN- TERGATE. Consols - - - -	105 0 0	Do. do. -	2 12 4
STEPHENSON, MARGARET. Rentcharge issuing out of premises on the south side of St. Giles' Street, Norwich.	—	Mrs. Priest - - -	1 0 0 20
SUTTON, D.D., REVEREND CHARLES (FOR POOR). Consols - - - -	40 0 0	"The Official Trustees of Charitable Funds."	1 0 0 25
SYMONDS, JOHN. House and shop in Tomb- land. Consols - - - -	— 235 5 10	Lease of 75 years from 29th September 1867. "The Official Trustees of Charitable Funds."	6 0 0 30 5 17 8
Cash - - - -	202 12 2	Norfolk and Norwich Savings Bank.	—
THORPE LAND. Consols - - - -	202 18 1	"The Official Trustees of Charitable Funds."	5 1 4 35
TOPCLIFFE, EDMUND, IN PARISH OF ST. LAW- RENCE. Yearly sum - - -	—	—	0 5 0 40
TOPCLIFFE, EDMUND, IN PARISH OF ST. MAR- GARET. Yearly sum - - -	—	—	0 5 0 45

[10 EDW. 7. & *Norwich Charities (No. 2).*
1 GEO. 5.]

45

A.D. 1910.

	Name of Charity and Description of Property.	Extent or Amount.	Tenant, Person liable, or Persons in whose Names invested.	Gross Yearly Income.
		£ s. d.		£ s. d.
5	TRACEY, WILLIAM (FOR POOR). Yearly sum - - - -	—	—	0 1 6
10	TRAPPETT, BENJAMIN (FOR COOKE'S HOSPITAL). Consols - - - -	1,257 2 10	"The Official Trustees of Charitable Funds."	31 8 4
15	TRAPPETT, BENJAMIN (FOR POOR OF THE PARISH OF ST. JOHN MADDERMARKET). Two Norwich Corporation 3 per cent. bonds (100l. each).	200 0 0	As to one bond—Horatio Alfred King, Ernest Butcher Grimmer. As to other bond—Horatio Alfred King, William Bagley.	6 0 0
20				
25	TRAPPETT, BENJAMIN (FOR POOR OF PARISH OF ST. MARTIN-AT-PALACE). Apportioned part of rent amounting to 2l. 5s. of land in Cowgate Street, Norwich, let on building lease.	—	—	0 5 0
30	Consols - - - -	226 19 0	"The Official Trustees of Charitable Funds."	5 13 4
	TWINING, RICHARD. Consols - - - -	108 16 3	Do. do. -	2 14 4
35	UNKNOWN DONOR'S CHARITY IN PARISH OF ST. AUGUSTINE. Rentcharge issuing out of public house, known as "The Catherine Wheel," Norwich.	—	Messrs. Youngs and Crawshay.	0 10 0
40	UNKNOWN DONORS' CHARITIES IN PARISH OF ST. BENEDICT (POOR'S SHARE). One-third of income derived from properties in Norwich as follows:—	—	Trustees of Unknown Donor Charities in the Parish of St. Benedict.	33 4 9 (in 1908)
45	Dwelling-house, No. 105, Pottergate Street.			
50	Dwelling-house, No. 103, Pottergate Street.			

A.D. 1910.

Name of Charity and Description of Property.	Extent or Amount.	Tenant, Person liable, or Persons in whose Names invested.	Gross Yearly Income.
UNKNOWN DONORS' CHARITIES IN PARISH OF ST. BENEDICT (POOR'S SHARE)— <i>cont.</i>	£ s. d.		£ s. d.
One-third of income derived from properties in Norwich— <i>cont.</i>			5
Messuage and premises, No. 101, Pottergate Street.			10
Yard, stable, and premises in Ten Bell Lane.			15
Three shops and dwelling-houses, Nos. 90, 92, and 94, St. Benedict's Street.			20
Payment for right of way over "Adam and Eve" yard.			
Telephone pole - -			
UNKNOWN DONOR'S CHARITY IN PARISH OF ST. GEORGE COLEGATE.			25
Two dwelling-houses in St. George Street, Norwich, and three cottages in Steward's Yard, Norwich.	—	Weekly - - -	40 0 0
Dwelling-house in St. George Street aforesaid.	—	—	30
UNKNOWN DONORS' CHARITY IN PARISH OF ST. GEORGE TOMBLAND.			35
Cash in the Norfolk and Norwich Savings Bank.	188 7 2	Francis John Blake -	—
Do. do.	85 13 1	Do. do. -	— 40
Bank of England stock -	105 1 9	"The Official Trustees of Charitable Funds."	9 19 2 (variable)
WARNER, JOHN, IN PARISH OF ST. MARTIN AT OAK.			
Yearly sum - - -	—	Governors of Anguish's Boys' Charity.	0 10 0 45
WARNER, JOHN, IN PARISH OF ST. MICHAEL AT PLEA.	—	Do. do. -	0 10 0
WARREN, THOMAS.			
Yearly sum - - -	—	— Sinclair and Stephen Thurtell Amiss (in alternate years).	0 6 0 50

[10 EDW. 7. & *Norwich Charities (No. 2).*
1 GEO. 5.]

47

A.D. 1910.

Name of Charity and Description of Property.		Extent or Amount.	Tenant, Person liable, or Persons in whose Names invested.	Gross Yearly Income.
5	WEAVERS, JOHN. Land in Eaton, copyhold of the manor of Eaton.	A. R. P. 1 0 0	—	£ s. d. 2 0 0
	WEAVERS, THOMAS. Land in Poringland - -	2 1 28½	Harry Birkbeck - -	13 0 0
10	WEGG, ROBERT AND JAMES. Consols - - - -	£ s. d. 155 16 5	"The Official Trustees of Charitable Funds."	3 17 8
15	WICKS, ELIZABETH. Rentcharge issuing out of property in St. Giles Street and Fishers Lane, Norwich.	—	John Barnard Coates and others.	10 0 0
20	WILSON, JOHN. Rentcharge issuing out of premises in Bethel Street, Norwich.	—	Messrs. Harmer and Company.	2 12 0
	Rentcharge issuing out of same premises.	—	Do. do. -	1 10 0
25	WINGFIELD, CECILIA. Land and houses in the Parish of St. Clement, Norwich, as follows:— Nos. 1 and 3, Wing- field Road.	—	Arthur Robert Green. 75 years from 29th September 1882.	1 0 0
30	Nos. 5 and 7 Wing- field Road.	—	Walter Ellgood. 75 years from 29th September 1882.	1 0 0
35	Nos. 9, 11, 13, and 15, Wingfield Road.	—	Herbert Walter Wiseman. 75 years from 29th September 1882.	2 0 0
	Nos. 17, 19, 21, and 23, Wingfield Road.	—	William Emms (deceased), Harry Emms, Arthur Baxter. 75 years from 29th September 1882.	2 5 0
40	Nos. 25, 27, 29, 31, and 33, Wingfield Road.	—	Arthur William Flowers. 75 years from 29th September 1882.	2 10 0
45	Nos. 35, 37, 39, 41, 43, 45, and 47, Wing- field Road.	—	James William Abel. 75 years from 29th September 1882.	3 10 0

A.D. 1910.

Name of Charity and Description of Property.	Extent or Amount.	Tenant, Person liable, or Persons in whose Names invested.	Gross Yearly Income.
WINGFIELD, CECILIA—cont.			
Land and houses in the Parish of St. Clement, Norwich— <i>cont.</i>			5
			£ s. d.
Nos. 39, 41, 43, 45, 47, and 49, Bakers Road.	—	George Morris. 75 years from 29th September 1882.	2 0 0
			10
Do. do.	—	George Morris. 75 years from 29th September 1882.	1 0 0
Nos. 35 and 37, Bakers Road.	—	Frederick Morris Bane. 75 years from 29th September 1882.	1 0 0
			15
Nos. 27, 29, 31, and 33, Bakers Road.	—	Frederick Morris Bane. 75 years from 29th September 1882.	2 0 0
Nos. 19, 21, 23, and 25, Bakers Road.	—	Job Fake. 75 years from 29th September 1882.	2 0 0
			20
Nos. 7, 9, 11, 13, 15, and 17, Bakers Row.	—	Job Fake. 75 years from 29th September 1882.	3 0 0
			25
Nos. 8 and 10, Wingfield Road.	—	Isaac Armes. 75 years from 29th September 1883.	1 0 0
Nos. 2, 4, and 6, Wingfield Road.	—	Alfred Penn. 75 years from 29th September 1883.	1 5 0
			30
Nos. 12 and 14, Wingfield Road.	—	William George Bishop. 75 years from 29th September 1883.	1 0 0
Nos. 16, 18, 20, and 22, Wingfield Road.	—	Thomas Benjamin Smith Brock. 75 years from 29th September 1883.	2 15 0
			35
Nos. 24, 26, 28, and 30, Wingfield Road.	—	George Caythorpe Kerry (deceased). 75 years from 29th September 1883.	2 10 0
			40
Nos. 37, 39, 41, and 43, Wingfield Road.	—	James William Abel. 75 years from 29th September 1883.	1 10 0

[10 EDW. 7. & *Norwich Charities (No. 2).*
1 GEO. 5.]

49

A.D. 1910.

	Name of Charity and Description of Property.	Extent or Amount.	Tenant, Person liable, or Persons in whose Names invested.	Gross Yearly Income.
	WINGFIELD, CECILIA—cont.			
5	Land and houses in the Parish of St. Clement, Norwich—cont.			£ s. d.
	Nos. 49 and 51, Wing- field Road.	—	Matilda Leggatt. 75 years from 29th Sep- tember 1883.	0 15 0
10	Nos. 45 and 47, Wing- field Road.	—	James William Abel. 75 years from 29th September 1883.	0 15 0
15	Nos. 51, 53, 55, and 57, Bakers Road.	—	Thomas Benjamin Smith Brock. 75 years from 29th September 1883.	1 15 0
	No. 63, Bakers Road -	—	John Brown. 75 years from 29th September 1883.	0 8 9
20	Nos. 59 and 61, Bakers Road.	—	Samuel Beales. 75 years from 29th September 1883.	0 17 6
	No. 65, Bakers Road -	—	Henry Howard. 75 years from 29th September 1883.	0 8 9
25	Nos. 67, 69, 71, and 73, Bakers Road.	—	Henry Howard. 75 years from 29th September 1883.	1 15 0
30	Nos. 10 and 12, St. Augustine's Road.	—	George Haze. 75 years from 29th September 1884.	2 0 0
	No. 8, St. Augustine's Road.	—	Arthur William Flowers. 75 years from 29th September 1884.	1 15 0
35	Nos. 14 and 16, St. Augustine's Road.	—	William Daniel Norris. 75 years from 29th September 1884.	2 5 0
	No. 18, St. Augustine's Road.	—	William Daniel Norris. 75 years from 29th September 1884.	0 7 6
40	No. 20, St. Augustine's Road.	—	William Daniel Norris. 75 years from 29th September 1884.	0 17 0
45	No. 22, St. Augustine's Road.	—	Richard Bexfield Hovell. 75 years from 29th September 1884.	0 17 0

(53.)

G

A.D. 1910.

Name of Charity and Description of Property.	Extent or Amount.	Tenant, Person liable, or Persons in whose Names invested.	Gross Yearly Income. £ s. d.
WINGFIELD, CECILIA— <i>cont.</i> Land and houses in the Parish of St. Clement, Norwich— <i>cont.</i>			5
Nos. 24 and 26, St. Augustine's Road.	—	Alfred Lock. 75 years from 29th September 1884.	1 15 0 10
Nos. 28, 30, and 32, St. Augustine's Road.	—	Frederick Morris Bane. 75 years from 29th September 1884.	2 12 6
Nos. 1, 3, and 5, Green Hills Road.	—	Frederick Morris Bane. 75 years from 29th September 1884.	1 5 0 15
Nos. 7, 9, and 11, Green Hills Road.	—	Robert Wegg. 75 years from 29th September 1884.	1 7 0
Nos. 13, 15, and 17, Green Hills Road.	—	Robert Wegg. 75 years from 29th September 1885.	1 17 6 20
Nos. 19 and 21, Green Hills Road.	—	Anne Tooke. 75 years from 29th September 1884.	2 0 0 25
Nos. 23, 25, 27, and 29, Green Hills Road.	—	James Hardy. 75 years from 29th September 1884.	2 5 0
No. 31, 33, 35, and 37, Green Hills Road.	—	Charles Henry Thirtle. 75 years from 29th September 1885.	2 5 0 30
Nos. 39 and 41, Green Hills Road.	—	Harry Samuel Winter. 75 years from 29th September 1885.	1 2 6
Nos. 43 and 45, Green Hills Road.	—	Charles Edward Green. 75 years from 29th September 1885.	1 2 6 35
Nos. 47, 49, and 51, Green Hills Road.	—	Charles Edward Green and Georgina his wife. 75 years from 29th September 1886.	1 15 0 40
No. 65, Wingfield Road	—	William Allen Brewster. 75 years from 24th June 1885.	1 14 0
Nos. 53, 55, 57, 59, 61, and 63, Wingfield Road,	—	John Kirk Lewis. 75 years from 24th June 1885.	3 6 0 45

[10 EDW. 7. & *Norwich Charities (No. 2).*
1 GEO. 5.]

51

A.D. 1910.

	Name of Charity and Description of Property.	Extent or Amount.	Tenant, Person liable, or Persons in whose Names invested.	Gross Yearly Income.
	WINGFIELD, CECILIA— <i>cont.</i>			
5	Land and houses in the Parish of St. Clement, Norwich— <i>cont.</i> Nos. 75, 77, and 79, Bakers Road.	—	Richard Joshua Mills. 75 years from 29th September 1884.	£ s. d. 1 11 0
10	Public House called "The Green Hills," No. 12, Green Hills Road.	—	Steward and Patteson, Limited. 75 years from 24th June 1886.	15 5 0
15	Nos. 56, 58, 60, and 62, Wingfield Road.	—	William Allen. 75 years from 29th September 1887.	2 0 0
	Nos. 48, 50, 52, and 54, Wingfield Road.	—	William Allen. 75 years from 29th September 1887.	2 0 0
20	Nos. 44 and 46, Wing- field Road.	—	Alexander George Braid. 75 years from 29th September 1887.	1 0 0
25	Nos. 40 and 42, Wing- field Road.	—	William Woodcock. 75 years from 29th Sep- tember 1887.	1 0 0
	Nos. 32, 34, 36, and 38, Wingfield Road.	—	Miss Elizabeth Smith. 75 years from 29th September 1887.	2 0 0
30	Nos. 20, 22, 24, and 26, Green Hills Road.	—	George Hammond. 75 years from 29th Sep- tember 1887.	2 8 0
	Nos. 14, 16, and 18, Green Hills Road.	—	Mrs. Ann Elizabeth Winter. 75 years from 29th September 1887.	1 14 0
35	Nos. 6, 8, and 10, Green Hills Road.	—	Mrs. Ann Amy Norman. 75 years from 29th September 1887.	1 9 0
40	Nos. 2 and 4, Green Hills Road.	—	Mrs. Ann Amy Norman. 75 years from 29th September 1887.	2 1 0
	Nos. 34 and 36, St. Augustine's Road.	—	Robert Wegg. 75 years from 29th September 1887.	2 0 0
45	Nos. 38 and 40, St. Augustine's Road.	—	Mrs. Sarah Dade. 75 years from 29th Sep- tember 1887.	1 15 0

(53.)

G 2

A.D. 1910.

Name of Charity and Description of Property.	Extent or Amount.	Tenant, Person liable, or Persons in whose Names invested.	Gross Yearly Income.
WINGFIELD, CECILIA— <i>cont.</i> Land and houses in the Parish of St. Clement, Norwich— <i>cont.</i>			5
Nos. 42 and 44, St. Augustine's Road.	—	Leonard George Warren. 75 years from 29th September 1887.	£ s. d. 1 15 0 10
Nos. 46 and 48, St. Augustine's Road.	—	Miss Ellen Stanley. 75 years from 29th September 1887.	1 15 0
No. 50, St. Augustine's Road.	—	John Lowe. 75 years from 29th September 1887.	0 17 6 15
No. 52, St. Augustine's Road.	—	Miss Elizabeth Clarke. 75 years from 29th September 1887.	1 2 6
No. 4, Osborne Villas, Lower Hellesdon Road.	—	George Judd Dawson. 75 years from 29th September 1887.	0 16 0 20
No. 6, Osborne Villas, Lower Hellesdon Road.	—	William John Alexander England. 75 years from 29th September 1887.	0 16 0 25
No. 8, Osborne Villas, Lower Hellesdon Road.	—	Walter Moore. 75 years from 29th September 1887.	0 16 0
Nos. 10 and 12, Osborne Villas, Lower Hellesdon Road.	—	Thomas Horace Dade. 75 years from 29th September 1887.	1 12 0 30
No. 14, Osborne Villas, Lower Hellesdon Road.	—	John Lowe. 75 years from 29th September 1887.	0 16 0 35
No. 16, Osborne Villas, Lower Hellesdon Road.	—	Samuel Osborne. 75 years from 29th September 1887.	0 16 0
Nos. 18, 20, and 22, Osborne Villas, Lower Hellesdon Road.	—	Mrs. Providence Balls. 75 years from 29th September 1887.	2 8 0 40
No. 2, Osborne Villas, Lower Hellesdon Road.	—	Mrs. G. Base. 75 years from 29th September 1887.	1 5 0 45

[10 EDW. 7. & *Norwich Charities (No. 2).*
1 GEO. 5.]

53

A.D. 1910.

	Name of Charity and Description of Property.	Extent or Amount.	Tenant, Person liable, or Persons in whose Names invested.	Gross Yearly Income.
				£ s. d.
5	WINGFIELD, CECILIA— <i>cont.</i> Land and houses in the Parish of St. Clement, Norwich— <i>cont.</i>			
	House situate at junction of Lower Hellesdon Road and St. Martin's Road.	—	Thomas Bullimore. 75 years from 29th Sep- tember 1887.	3 10 0
10	No. 39, St. Martin's Road.	—	Alexander George Braid. 75 years from 29th September 1887.	1 0 0
15	No. 37, St. Martin's Road.	—	Miss Matilda Warren Lacey. 75 years from 29th September 1887.	0 15 0
	Nos. 33 and 35, St. Martin's Road.	—	John Barber. 75 years from 29th September 1887.	1 10 0
20	Nos. 29 and 31, St. Martin's Road.	—	Obadiah Handford Rice. 75 years from 29th September 1887.	1 10 0
	No. 25, St. Martin's Road.	—	Obadiah Handford Rice. 75 years from 29th September 1887.	0 12 6
25	No. 27, St. Martin's Road.	—	William Wilson. 75 years from 29th September 1887.	0 15 0
	No. 23, St. Martin's Road.	—	William Allen. 75 years from 29th September 1887.	0 12 6
30	Nos. 17 and 19, St. Martin's Road.	—	Frederick William Mus- kett. 75 years from 29th September 1887.	1 5 0
35	No. 21, St. Martin's Road.	—	Benjamin Henry Barber. 75 years from 29th September 1887.	1 0 0
	Nos. 13 and 15, St. Martin's Road.	—	Walter Lain. 75 years from 29th September 1887.	1 11 6
40	Nos. 7 and 9, St. Mar- tin's Road.	—	Miss Ellen Stanley. 75 years from 29th Sep- tember 1887.	1 11 6
45	No. 1, St. Martin's Road.	—	Emily Mary Banham. 75 years from 29th September 1887.	0 15 9

A.D. 1910.

Name of Charity and Description of Property.	Extent or Amount.	Tenant, Person liable, or Persons in whose Names invested.	Gross Yearly Income.
WINGFIELD, CECILIA— <i>cont.</i> Land and houses in the Parish of St. Clement, Norwich— <i>cont.</i> No. 11, St. Martin's Road.	£ s. d. —	Herbert Walter Wiseman. 75 years from 29th September 1887.	£ s. d. 0 15 9 5 10
Nos. 3 and 5, St. Martin's Road.	—	Mrs. Jane Tyrrell. 75 years from 29th September 1887.	1 11 6
Nos. 11, 13, 15, 17, and 19, St. Mary's Road.	—	Mark Tyrrell. 75 years from 29th September 1887.	2 10 0 15
Nos. 1, 3, 5, 7, and 9, St. Mary's Road.	—	Robert Wegg. 75 years from 29th September 1887.	2 10 0
Nos. 2, 4, and 6, St. Mary's Road.	—	Henry Pert. 75 years from 29th September 1887.	1 10 0 20
Consols - - -	199 2 8	"The Official Trustees of Charitable Funds."	4 19 4
Cash on deposit with Messrs. Barclay and Company.	250 0 0	—	6 5 0 (about). 25
YALLOP, MARY ANNE. (Parish of Eaton.) Consols - - -	190 18 0	"The Official Trustees of Charitable Funds."	4 15 4 30
YALLOP, MARY ANNE. (Parish of St. John Sepulchre.) Consols - - -	381 17 9	Do. do.	9 10 8 35

PART II.

Particulars of Barnham Broom Estate :— The manor of Barnham Hawkins. Farmhouse, building and land at Barnham Broom.	A. R. P. 89 3 20	—	90 0 0 40
---	---------------------	---	--------------

NOTE.—Three-thirtieths of the net income of this estate belong to Thomas Blofield's Charity for Apprenticing, three-thirtieths to Thomas Blofield's Charity for Poor, eleven-thirtieths to Anguish's Boys' Charity, seven-thirtieths to Anguish's Girls' Hospital, and six-thirtieths to the Corporation of Norwich. 45

The estate is subject to the payment of a rentcharge of 5*l.*, whereof 4*l.* 6*s.* 8*d.* belongs to the St. Andrew's Almshouse Charity and 13*s.* 4*d.* is applicable for the ecclesiastical purposes prescribed by Nowell Southerton.

[10 EDW. 7. & *Norwich Charities (No. 2).*
1 GEO. 5.]

55

A.D. 1910.

Name of Charity and Description of Property.	Extent or Amount.	Tenant, Person liable, or Persons in whose Names invested.	Gross Yearly Income.
--	-------------------------	--	----------------------------

PART III.

	A. R. P.		£ s. d.
5 Particulars of property of Norwich Town Close Estate Charity :— Two houses and land, Lime Tree Road.	1 0 5	Miss Florence Cooper. Lease for 75 years from 25th December 1878.	3 10 0
10 House and land, called Fairfield House, Lime Tree and Fairfield Roads.	1 0 8	Henry J. Mills. Lease for 75 years from 25th December 1878.	7 0 0
15 Driftway - - - -	—	Henry J. Mills (yearly) -	0 10 0
House and land, Lime Tree and Fairfield Roads.	—	W. J. Sadd. Lease for 75 years from 11th October 1872.	7 0 0
20 House and land, Ipswich Road.	—	Mrs. Kate Mary Mills. Lease for 75 years from 11th October 1840.	5 10 0
25 House and land, Newmarket and Ipswich Roads.	—	Miss C. L. Patteson. Lease for 75 years from 11th October 1840.	5 12 6
30 House and land, Newmarket Road.	—	Mrs. Lavinia Boughton. Lease for 75 years from 11th October 1840.	2 0 0
House and land, Newmarket Road.	—	Charles Cunnell's execu- tors. Lease for 75 years from 11th Octo- ber 1840.	1 10 0
35 Two houses and land, Town Close Road.	—	Walter Bennett. Lease for 75 years from 11th October 1852.	5 0 0
40 House and land, Lime Tree Road.	—	Selby Green. Lease for 75 years from 25th March 1874.	4 10 0
Driftway on south-east side of the above.	—	Selby Green (yearly) -	0 10 0

A.D. 1910.

Name of Charity and Description of Property.	Extent or Amount.	Tenant, Person liable, or Persons in whose Names invested.	Gross Yearly Income.
Particulars of property of Norwich Town Close Estate Charity— <i>cont.</i>			£ s. d. 5
House and land, Newmarket Road.	—	Mrs. A. C. Jeckells. Lease for 75 years from 11th October 1840.	3 10 0 10
House and land, Newmarket Road.	—	James Theobald Boardman. Lease for 75 years from 11th October 1840.	6 5 0
House and land, Newmarket Road.	—	Sydney L. Brown. Lease for 75 years from 11th October 1840.	3 7 6 15
House and land, Newmarket Road.	—	Haynes S. Robinson. Lease for 75 years from 11th October 1852.	12 5 0 20
House and land, Ipswich Road.	—	Miss Mary Ann Clarke. Lease for 75 years from 11th October 1840.	7 0 0 25
House and land, Newmarket Road.	—	George Arthur Coller. Lease for 63½ years from 6th April 1879.	12 0 0
Garden adjoining, forming part of above.	—	George Arthur Coller. Lease for 74 years from 11th October 1868.	10 2 6 30
Driftway - - - -	—	George Arthur Coller yearly.	0 5 0
Land, Ipswich Road - -	A. R. P. 1 0 30	Ed. T. Boardman. Lease for 21 years from 11th October 1897.	12 10 0 35
House and land, Newmarket Road.	1 1 28	I. B. Coaks's executors. Lease for 75 years from 11th October 1880.	16 0 0 40
House and land, Fairfield Road.	—	Wm. Robt. Cooper. Lease for 75 years from 11th October 1852.	2 8 0 45

[10 EDW. 7. & *Norwich Charities (No. 2).*
GEO. 5.]

57

		A.D. 1910.		
Name of Charity and Description of Property.		Extent or Amount.	Tenant, Person liable, or Persons in whose Names invested.	Gross Yearly Income.
	Particulars of property of Norwich Town Close Estate— <i>cont.</i>	A. R. P.		£ s. d.
5	Land, Fairfield Road -	—	Wm. Robt. Cooper. Lease for 67 years from 11th October 1860.	1 6 0
10	Land, Fairfield Road -	—	Wm. Robt. Cooper. Lease for 40½ years from 6th April 1887.	3 0 0
15	House and land, Town Close Road.	—	Henry John Copeman. Lease for 75 years from 11th October 1852.	2 6 0
20	House and land, Newmarket Road.	—	Charles Cunnell's executors. Lease for 75 years from 11th October 1840.	4 0 0
25	Land, Lime Tree Road, and house erected thereon.	3 3 4	Henry J. Mills (late Henry Lester Curl). Lease for 75 years from 29th September 1907.	18 0 0
	Land, Lime Tree Road	0 2 29	Henry J. Mills (late Henry Lester Curl) (yearly).	2 0 0
30	Land, Lime Tree Road -	2 0 0	Henley Curl. Lease for 58 years from 24th June 1902.	14 0 0
35	House and land, Ipswich Road.	—	John Dodson (4 <i>l.</i> 10 <i>s.</i> per annum first 10 years, 75 <i>l.</i> per annum remainder of term). Lease for 20 years from 11th October 1905.	4 10 0
40	House and land, Newmarket Road.	—	Henley Curl. Lease for 75 years from 24th June 1885.	13 0 0
	Land, Fairfield Road -	0 2 38	W. R. Cooper. Lease for eight years from 25th March 1903.	5 0 0

(53.)

H

A.D. 1910,

Name of Charity and Description of Property.	Extent or Amount.	Tenant, Person liable, or Persons in whose Names invested.	Gross Yearly Income.
Particulars of Property of Norwich Town Close Estate— <i>cont.</i>	A. R. P.		£ s. d. 5
House and land, Ipswich Road.	—	Henry F. White. Lease for 75 years from 11th October 1860.	18 0 0
Land, Lime Tree Road -	2 0 1	Henry F. White (yearly)	10 0 0 10
Two cottages and land, Newmarket, Ipswich, and Lime Tree Roads.	41 3 0	Daniel Bros., Ltd. Lease for 12 years from 11th October 1909, part determinable yearly.	235 0 0
House and land, Orwell House, Orwell Road.	—	George Christopher Davies. Lease for 75 years from 11th Octo- ber 1852.	2 0 0 15
House and land, The Laurels, Orwell Road.	—	George Christopher Davies. Lease for 43 years from 11th Octo- ber 1884.	7 0 0 20
House and land, Saxthorpe House, Town Close and Fairfield Roads.	—	J. H. Roofe. Lease for 75 years from 11th October 1852.	7 12 0 25
House and land, Lime Tree Road.	—	Miss A. E. Beck. Lease for 75 years from 25th March 1877.	4 10 0
House and land, New- market Road.	—	Walter Edwards. Lease for 75 years from 11th October 1840.	2 0 0 30
House and land, Town Close Road.	—	Mrs. C. G. Etheredge. Lease for 75 years from 11th October 1852.	2 6 0 35
House and land, Ipswich Road.	—	Thomas Gillett. Lease for 75 years from 11th October 1852.	8 5 0
Land, Newmarket Road -	1 0 25	William Feltham (yearly).	8 0 0 40
Land, Newmarket Road -	5 3 10	Norwich Corporation Education Committee. Lease for 2 years from 29th September 1908.	50 0 0

[10 EDW. 7. & *Norwich Charities (No. 2).*
1 GEO. 5.]

59

A.D. 1910.

Name of Charity and Description of Property.	Extent or Amount.	Tenant, Person liable, or Persons in whose Names invested.	Gross Yearly Income.
Particulars of Property of Norwich Town Close Estate— <i>cont.</i>	A. R. P.		£ s. d.
5 House and land, Ipswich Road.	—	Ed. T. Boardman. Lease for 21 years from 11th October 1897.	105 0 0
10 House and land, Newmarket Road.	—	W. P. Shave. Lease for 75 years from 11th October 1840.	4 5 0
15 House and land, Newmarket Road.	—	Geo. Thomas Holmes. Lease for 75 years from 11th October 1840.	2 0 0
20 House and land, Ipswich Road.	—	Henry Hotblack. Lease for 75 years from 11th October 1852.	8 0 0
House and land, Newmarket Road.	—	Miss Rachel Jane Hunt. Lease for 75 years from 11th October 1840.	1 10 0
25 House and land, Town Close Road.	—	Miss Alice Kitton. Lease for 75 years from 11th October 1852.	4 8 0
30 House and land, Town Close Road.	—	Mrs. Kate Mary Lovett. Lease for 75 years from 11th October 1852.	2 17 6
Land, Newmarket Road	0 3 36	Executors of Henry Blake Miller. Lease for 75 years from 11th October 1852.	9 0 0
35 House and land, Newmarket Road.	—	Executors of Henry Blake Miller. Lease for 75 years from 11th October 1852.	11 5 0
40 House and land, Fairfield Road.	—	F. J. Lambert. Lease for 75 years from 11th October 1852.	2 12 0
45 House and land, Town Close Road.	—	Henry Sexton. Lease for 75 years from 11th October 1852.	2 0 0

(58.)

H 2

Norwich Charities (No. 2).

[10 EDW. 7. &
1 GEO. 5.]

A.D. 1910.

Name of Charity and Description of Property.	Extent or Amount.	Tenant, Person liable, or Persons in whose Names invested.	Gross Yearly Income.
Particulars of Property of Norwich Town Close Estate— <i>cont.</i>	A. R. P.		£ s. d. 5
Land, Newmarket Road -	3 1 8	Ed. T. Boardman. Lease for 21 years from 11th October 1897.	25 0 0
House and land, Newmarket Road.	—	Geo. C. Kerry. Lease for 75 years from 11th October 1840.	2 0 0 10
House and land, Gresham Lodge, Newmarket Road.	—	Arthur T. Snelling. Lease for 75 years from 11th October 1852.	5 15 0 15
House and land, Town Close Road.	—	G. W. Shead. Lease for 75 years from 11th October 1852.	2 8 0
House and land, Newmarket Road.	—	R. Pratt (executors). Lease for 75 years from 11th October 1840.	4 5 0 20
House and land, Ipswich Road.	—	Miss M. Raynes. Lease for 75 years from 11th October 1840.	17 10 0 25
House and land, Lime Tree Road.	—	Daniel Havers. Lease for 75 years from 25th December 1877.	4 10 0
House and land, Town Close Road.	—	Mrs. M. J. Snelling's executors. Lease for 75 years from 11th October 1852.	2 17 6 30
House and land, Town Close Road.	—	Wm. Fredk. Stockings. Lease for 75 years from 11th October 1852.	2 0 0 35
House and land, Newmarket Road.	—	Wm. Fredk. Stockings. Lease for 75 years from 11th October 1840.	3 0 0 40
House and land, Town Close Road.	—	Mrs. Elizabeth Mary Warns. Lease for 75 years from 11th October 1852.	2 8 0 45
House and land, Windsor Lodge, Ipswich and Town Close Roads.	—	Miss Helen Ann Wells. Lease for 75 years from 11th October 1852.	6 5 0

[10 EDW. 7. & *Norwich Charities (No. 2).*
1 GEO. 5.]

61

A.D. 1910.

Name of Charity and Description of Property.		Extent or Amount.	Tenant, Person liable or Persons in whose Names invested.	Gross Yearly Income.
5	Particulars of Property of Norwich Town Close Estate— <i>cont.</i>	A. R. P.		£ s. d.
	House and land, New- market Road.	—	Gavin Waddell (late Mrs. Rebecca Wilkinson's executors). Lease for 75 years from 11th October 1852.	5 15 0
10	House and land, Ipswich Road.	—	Henry Willett (execu- tors). Lease for 75 years from 11th Octo- ber 1852.	7 0 0
15	Land occupied therewith -	—	Henry Willett (execu- tors). Lease for 67 years from 11th Octo- ber 1860.	3 0 0
20	House and land, New- market and Town Close Roads.	—	H. A. Day. Lease for 75 years from 11th October 1852.	15 9 0
25	House and land, New- market Road.	—	Jas. Blomfield Wright's executors. Lease for 75 years from 11th October 1852.	9 0 0
	Wayleave - - -	—	National Telephone Company (yearly).	0 3 0
30	Do. - - -	—	National Telephone Company (yearly).	0 2 0
	Do. - - -	—	National Telephone Company (yearly).	0 5 0
	Do. - - -	—	National Telephone Company (yearly).	0 1 0
35	Piece of land adjoining Fairfield and Orwell Roads.	1 2 37	Various lessees have the right to use as recreation ground.	—
40	Policy for 600 <i>l.</i> in the Law Union Fire and Life In- surance Company, pay- able in 1927, subject to fulfilment of covenant as to erection of buildings.	—	—	—
45	Annual premium of 5 <i>l.</i> 10 <i>s.</i> 6 <i>d.</i> payable by the executors of Henry Blake Miller.	—	—	—

A.D. 1910.

SECOND SCHEDULE to the Scheme.

SPECIFIC PAYMENTS.

PART I.

Yearly Payments.	Persons to whom Payments are to be made.	Charities in respect of which Payments are to be made.	5
Fifteen shillings for sermon	Rector of St. Peter Mancroft, Norwich.	Charity of John Blackhead.	
Three shillings and fourpence.	Parish clerk of St. Peter Parmentergate.	Charity of Thomas Codd.	
Ten shillings for sermon -	Churchwardens of St. John Sepulchre, Norwich.	Charity of Frances Kempe.	10
Five shillings for sermon - Sixpence for rector - - Sixpence for clerk - -	Churchwardens of St. Ethelred, Norwich. }	Municipal (Small Church Charities)— (Charity of Robert Craske).	15
Three shillings for sermon - Sixpence for reader - - Sixpence for clerk - -	Churchwardens of St. Julian, Norwich. }	Do. do.	
Five shillings for sermon - Sixpence for reader - - Sixpence for clerk - -	Churchwardens of St. Peter Southgate, Norwich. }	Do. do.	20
Twenty shillings for reading will in church.	Vicar of St. Peter Parmentergate.	Do. do. (Charity of Reverend Edward Warnes).	
Five shillings for payment of any charges lawfully incurred in maintenance and repair of fabric of parish church of St. Swithin, Norwich.	Churchwardens of St. Swithin, Norwich.	Parochial charities in Parish of St. Swithin (Charity of Isabel Dix).	25
Ten shillings for sermon -	Rector of St. Swithin with St. Margaret, Norwich.	Do. do. (The Temple and Rodwell Charity).	30
Two shillings - - -	Parish clerk of St. Swithin, Norwich, or rector and churchwardens of St. Swithin with St. Margaret.	Do. do.	35
Five shillings - - -	Vicar of St. Peter Parmentergate.	Charity of Peter Peterson.	40

[10 EDW. 7. & *Norwich Charities (No. 2).*
1 GEO. 5.]

63

A.D. 1910.

Yearly Payments.	Persons to whom Payments are to be made.	Charities in respect of which Payments are to be made.
5 Twenty shillings for repair of monument in parish church of Heigham St. Bartholomew.	Churchwardens of Heigham St. Bartholomew, Norwich.	Charity of Susannah Rumpf, for repair of monument and for apprenticing.
Ten shillings for sermon -	Churchwardens of St. John Sepulchre, Norwich.	Charity of John Spurrell.
10 Twenty shillings for two sermons.	Churchwardens of St. Gregory, Norwich.	Charity of John Weaver.
Ten shillings for sermon -	} Do. do.	Charity of Thomas Weaver.
Two shillings to clerk -		

PART II.

15 Six shillings and eightpence for sermon on Easter Tuesday.	Vicar of St. Andrew, Norwich.	Municipal (General) Charities (Barnham Broom Estate).
Three shillings and fourpence for parish clerk.	Do. Do.	Do. do.
20 Three shillings and fourpence.	Churchwardens of St. Andrew, Norwich.	Do. do.
$\frac{1}{30}$ ths of the net income of the Barnham Broom Estate.	Trustees of Anguish's Boys' Charity.	Do. do.
25 $\frac{7}{30}$ ths of said income -	Trustees of Anguish's Girls' Hospital.	Do. do.
$\frac{2}{30}$ ths of said income -	The mayor, aldermen and citizens of the City of Norwich.	Do. do.

Norwich Charities (No. 2)

A

B I L L

INTITULED

An Act to confirm a Scheme of the Charities Commissioners for the management of various Charities in the City and County of the City of Norwich.

(Brought from the Commons 13th June 1910.)

Ordered to be printed 13th June 1910.

PRINTED BY EYRE AND SPOTTISWOODE, LTD.,
PRINTERS TO THE KING'S MOST EXCELLENT MAJESTY.

And to be purchased, either directly or through any Bookseller, from
WYMAN and SONS, LTD., Fetter Lane, E.C., and
82, Abingdon Street, Westminster, S.W.; or
OLIVER and BOYD, Tweeddale Court, Edinburgh; or
E. PONSONBY, 116, Grafton Street, Dublin.

[Price 6d.]

Norwich Charities (No.

A M E N D M E
T O B E M O V E D I N C
B Y
T H E L O R D M O N C K T

Leave out clause

(53 a.)

Norwich Charities
(No. 2.) Bill. [H.L.]

A M E N D M E N T
TO BE MOVED IN COMMITTEE

BY

THE LORD MONCKTON (V. Galway).

29th June 1910.

PRINTED BY EYRE AND SPOTTISWOODE, LTD,
PRINTERS TO THE KING'S MOST EXCELLENT MAJESTY.

And to be purchased, either directly or through any Bookseller, from
WYMAN and SONS, Ltd., Fetter Lane, E.C.4, and
32, Abingdon Street, Westminster, S.W. 1; or
OLIVER and BOYD, Tweeddale Court, Edinburgh
E. PATSONRY, 116, Grafton Street, Dublin

[Price 3d.]

(53 a.)

[10 EDW. 7 & *Oyster and Mussel Fishery (Bay of Firth)* 1
1 GEO. 5.] *Order Confirmation.* [H.L.]

A

B I L L

INTITULED

An Act to confirm a Provisional Order under the Sea Fisheries Act 1868 relating to a several Oyster and Mussel Fishery at the Bay of Firth. A.D. 1910.

WHEREAS His Majesty's Secretary for Scotland has made the Provisional Order set forth in the schedule hereunto annexed under the provisions of the Sea Fisheries Act 1868 as read with the Sea Fisheries (Scotland) Amendment Act 1885 and the Secretary for Scotland Act 1887 and it is requisite that the said Order should be confirmed by Parliament:

31 & 32 Vict.
c. 45.
48 & 49 Vict.
c. 70.
50 & 51 Vict.
c. 52.

Be it therefore enacted by the King's most Excellent Majesty by and with the advice and consent of the Lords Spiritual and Temporal and Commons in this present Parliament assembled and by the authority of the same as follows:--

1. The Provisional Order contained in the schedule hereunto annexed shall be and the same is hereby confirmed.

Confirmation
of Order in
schedule.

2. This Act may be cited as the Oyster and Mussel Fishery (Bay of Firth) Order Confirmation Act 1910.

Short title.

A.D. 1910.

S C H E D U L E.

Order made by the Secretary for Scotland for the establishment and maintenance by the Orkney Oyster Fishery Syndicate of a several Oyster and Mussel Fishery at the Bay of Firth in the county of Orkney.

- Undertakers . 1. John Cathcart Wason of Craig Ayrshire Member of Parliament for the counties of Orkney and Shetland the Reverend George Raymond Murison Minister of Stenness Orkney Frederick Soutar Scott residing at the School House Stenness Andrew Wylie Provost of Stromness residing there William Mackay residing at the School House Finstown Orkney John Lees Low solicitor in Kirkwall William Barrie Firth merchant Finstown James Turfus merchant Finstown Thomas Peace Low solicitor in Kirkwall and Edgar Newman manager Colne Oyster Fishery 25 Head Street Colchester the members of the Orkney Oyster Fishery Syndicate and their heirs and assignees shall be the Undertakers of the fishery mentioned in this Order and are herein-after referred to as the Undertakers. 10
- Entry upon lands described in plans. 2. For the purposes of the fishery and works authorised by this Order the Undertakers may from time to time enter on take and use all or any part of the lands described in the plans deposited for the purposes of this Order. 20
- Incorporation of Lands Clauses Acts. 3. The Lands Clauses Acts are hereby incorporated with this Order.
- Limits of fishery, 4. The following are the fishery grounds of the Undertakers under this Order (as shown on plans deposited at the Fishery Board for Scotland) namely all those parts of the shore and bed of the sea below low-water mark situated within the several parishes of St. Ola Firth and Rendall in the county of Orkney containing an area of four thousand five hundred acres or thereabouts and being the whole area below low-water mark of the shore and bed of the sea lying inside or to the south-west of a straight line running from Ramberry Point Quanterness St. Ola to Broad Taing Crookness Rendall. 30
- Right to fishery. 5. This Order confers on the Undertakers a right of several oyster fishery within the limits above mentioned.

[10 EDW. 7 & *Oyster and Mussel Fishery (Bay of Firth)* 3
1 GEO. 5.] *Order Confirmation.*

6. The limits of the said several fishery shall be marked out as follows that is to say by booms or poles placed at or immediately below low-water mark at the following points:— A.D. 1910.
Marking of
limits.
- 5 (1) On the line of the seaward boundary at Ramberry Point;
(2) On the line of the seaward boundary at Broad Taing Crookness;
- or as the Fishery Board for Scotland may from time to time prescribe.
7. In the event of the marks by the last foregoing article prescribed being obliterated by storm or otherwise they shall be replaced by the Replacement
of marks.
- 10 Undertakers.
8. No buildings erections embankments or works other than the marks mentioned in Article 6 of this Order shall at any time be commenced or executed within the limits above described without the previous sanction and approval in writing of the Fishery Board for Works not to
be com-
menced with-
out assent
of Fishery
Board.
- 15 Scotland.
9. The Undertakers shall render to the Fishery Board for Scotland such accounts of expenditure and income in connexion with said several fishery and of all oysters sold by them in such form and at such times as the Board may require and shall allow the Board or any Undertakers
to render
accounts.
- 20 person appointed by them to inspect the fishery and all books and documents in their possession relating thereto and shall give to such Board or person all such information relating thereto as they or he may require.
10. This Order shall continue in operation for sixty years from Duration of
Order.
- 25 its confirmation.
11. This Order shall not be taken as a consent to the surrender of any rights interests powers authorities or privileges transferred to the management of the Board of Trade by the Crown Lands Act 1866. Saving of
rights under
Crown Lands
Act 1866.
12. This Order may be cited as the Oyster and Mussel Fishery Short title.
- 30 (*Bay of Firth*) Order 1910.

**Oyster and Mussel
Fishery (Bay of Firth)
Order Confirmation.**

[H.L.]

A

B I L L

INTITULED

An Act to confirm a Provisional Order
under the Sea Fisheries Act 1868
relating to a several Oyster and
Mussel Fishery at the Bay of Firth.

(The Lord Pentland.)

Ordered to be printed 19th July 1910.

PRINTED BY EYRE AND SPOTTISWOODE, LTD.,
PRINTERS TO THE KING'S MOST EXCELLENT MAJESTY.

And to be purchased, either directly or through any Bookseller, from
WYMAN and SONS, LTD., Fetter Lane, E.C.4, and
52, Abingdon Street, Westminster, S.W.1; or
OLIVER and BOYD, Tweeddale Court, Edinburgh; or
E. POMSONBY, LTD., 116, Grafton Street, Dublin.

[Price $\frac{1}{2}d.$]

(118.)

[10 EDW. 7. & *Paisley Gas Order Confirmation* [H.L.] 1
1 GEO. 5.]

A

B I L L

INTITULED

An Act to confirm a Provisional Order under the Burgh Police (Scotland) Act 1892 relating to Paisley Gas. A.D. 1910.

WHEREAS His Majesty's Secretary for Scotland has made the Provisional Order set forth in the schedule hereunto annexed under the provisions of the Burgh Police (Scotland) Act 1892 and it is requisite that the said Order should be confirmed by Parliament: 55 & 56 Vict.
c. 55.

Be it therefore enacted by the King's most Excellent Majesty by and with the advice and consent of the Lords Spiritual and Temporal and Commons in this present Parliament assembled and by the authority of the same as follows:—

- 10 1. The Provisional Order contained in the schedule hereunto annexed shall be and the same is hereby confirmed. Confirmation
of Order in
schedule.
2. This Act may be cited as the Paisley Gas Order Confirmation Act 1910. Short title.

A.D. 1910.

SCHEDULE.

PAISLEY GAS.*Provisional Order.*

WHEREAS by the Burgh Police (Scotland) Act 1892 it is (inter alia) provided (section 45) that whenever it shall appear to the commissioners of any burgh to which that Act applies that they require additional powers for the better carrying out of the purposes of that Act and specially powers relating to the supply of gas or water or to the roads and streets or to drainage or sewers or the utilisation of sewage in addition to the powers conferred by the Public Health Acts or for the repeal or amendment of any local Acts of Parliament relating to such subjects or their adaptation and adjustment to the provisions of the Act now in recital or for the other purposes therein mentioned they may apply to the Secretary for Scotland for a Provisional Order and (section 46) that after such inquiry as the Secretary for Scotland may direct it shall be lawful for him to issue a Provisional Order either in accordance with the prayer of the application or with such modifications or alterations as may appear to him requisite but no Provisional Order shall be of any validity unless the same has been confirmed by Act of Parliament :

And whereas the Burgh Police (Scotland) Act 1892 is in force within the burgh of Paisley and the powers authorities and duties of the commissioners under that Act within the said burgh are now vested in and imposed on the provost magistrates and councillors thereof (herein-after called "the Town Council") :

And whereas by the Paisley Corporation Gas Act 1870 (herein-after called "the Act of 1870") the property powers rights and privileges of the board of commissioners in whom the gas supply of the said burgh of Paisley was then vested were transferred to and vested in the Town Council and the Town Council were authorised to maintain improve extend and renew the gasworks thereby transferred to and vested in them and to supply gas to the said burgh and the suburbs thereof and places adjacent and were empowered to borrow for the purpose of carrying the Act of 1870 into execution any sum not exceeding the sum of fifteen thousand pounds on the security of

[10 EDW. 7. & *Paisley Gas Order Confirmation.*
1 GEO. 5.]

3

the rents charges and revenues accruing to them from the lands property and works transferred to and vested in them by the Act of 1870 and thereafter to be acquired or constructed by them for the purposes of that Act and from the sale of gas and residual products : A.D. 1910.

5 And whereas the borrowing powers of the Town Council under the Act of 1870 have from time to time been increased as follows that is to say by the General Police and Improvement (Scotland) Act 1862 Order Confirmation (Paisley) Act 1879 to the sum of forty-five thousand pounds by the Paisley Corporation Gas Order Confirmation
10 Act 1899 (herein-after called "the Order of 1899") to the sum of seventy thousand pounds by the Paisley Gas Order 1900 to the sum of one hundred and fifty thousand pounds by the Paisley Gas Order 1901 to the sum of one hundred and seventy-five thousand pounds by the Paisley Gas Order 1902 to the sum of two hundred and five
15 thousand pounds and by the Paisley Gas and Water Order 1906 (herein-after called "the Order of 1906") to the sum of three hundred thousand pounds but of such sums the sum of one hundred and fifteen thousand pounds only has been borrowed for the purposes of the Act of 1870 the residue having been borrowed for the purposes of
20 the Paisley Electric Lighting Order 1891 with the consent of the Secretary for Scotland :

And whereas the Town Council have also borrowed for the purposes of the last-mentioned Order with the consent of the Secretary for Scotland in terms of the Electric Lighting Act 1882 the Electric
25 Lighting (Scotland) Act 1890 and the Electric Lighting (Scotland) Act 1902 the further sum of twenty-five thousand pounds on the security of the rents charges and revenue accruing to them under the Act of 1870 the total amount borrowed on such security thus amounting to the sum of three hundred and twenty-five thousand pounds :

30 And whereas the said sum of one hundred and fifteen thousand pounds has been duly expended by the Town Council for the purposes of their gas undertaking :

And whereas the demand for gas in Paisley and the suburbs thereof has increased and is increasing and in order to meet such
35 demand the Town Council require to further extend and improve their gasworks and to provide additional apparatus and appliances for the distribution and use of gas and in order to defray the cost thereof it is necessary and expedient that powers should be conferred on the Town Council to borrow additional money to the extent of sixty
40 thousand pounds :

And whereas the Town Council have presented to me as Secretary for Scotland a petition setting forth the matters herein-before recited :

(90)

A 2

A.D. 1910. — And whereas after due inquiry I have resolved to issue a Provisional Order in the terms herein-after expressed :

Now therefore in pursuance of the powers vested in me by the Burgh Police (Scotland) Act 1892 I as Secretary for Scotland do by this Provisional Order direct as follows:—

Power to borrow.

1. In addition to the sum of three hundred and twenty-five thousand pounds which the Town Council are already authorised to borrow on the security of the rents charges and revenue accruing to them under the Act of 1870 the Town Council may borrow on such security the further sum of sixty thousand pounds and from and after the passing of the Act confirming this Order section 64 of the Act of 1870 as amended by the Order of 1906 shall be read as if the words "three hundred and eighty-five thousand pounds" had been inserted therein instead of the amended words "three hundred thousand pounds."

Application of borrowed money.

2. All moneys borrowed under the authority of this Order shall be applied only for the purpose of constructing and providing the several gasworks and apparatus for the distribution and use of gas specified in the schedule to this Order and all works necessary for the proper working and use of the same and in payment of the costs charges and expenses of and incident to the preparing for obtaining and confirming this Order.

Priority of existing mortgages &c.

3. All mortgages granted by the Town Council for securing money borrowed for the purposes of the Act of 1870 or of the said Paisley Electric Lighting Order 1891 and subsisting at the passing of the Act confirming this Order shall while subsisting and without prejudice to their priorities inter se have priority over any mortgages granted by the Town Council under the authority of this Order.

Contingency and depreciation of works fund.

4.—(1) It shall be lawful for the Town Council and they are hereby required as from and after the fifteenth day of May nineteen hundred and ten to set apart annually as a contingency and depreciation of works fund the following sums viz. :—

(A) In the year ending on the fifteenth day of May nineteen hundred and eleven a sum of not less than two thousand four hundred pounds :

(B) In each succeeding year a sum not less than a sum bearing to the said sum of two thousand four hundred pounds the same ratio as the number of cubic feet of gas sold by the Town Council in such year bears to the number of cubic feet of gas sold by them in the year ending on the said fifteenth day of May nineteen hundred and eleven and the sums so set apart shall until applied for one or other of

[10 EDW. 7. & *Paisley Gas Order Confirmation.*
1 GEO. 5.]

5

the purposes herein-after mentioned be invested in securities in which trustees are by law for the time being authorised to invest the Town Council being at liberty from time to time to vary and transpose such investments and pending such investment the said sums may be lodged in bank on deposit receipt.

A.D. 1910.

5

(2) The Town Council shall from time to time apply the fund formed in terms of the immediately preceding subsection together with any accumulation of interest thereon in payment of the cost of extending their gasworks mains and pipes or of any extraordinary repairs thereof or of enlarging and renewing or increasing the number of their mains and pipes or in meeting any extraordinary contingency liability or claim which may arise or may be incurred in respect of their gasworks or gas undertaking:

15 Provided that the said fund shall not be applied in defraying the cost of renewing meters or gas stoves.

(3) Section 3 (Contingency and depreciation of works fund) of the Order of 1906 is hereby repealed as from the fifteenth day of May nineteen hundred and ten.

20 5. The Town Council shall pay off all money borrowed under the authority of this Order within forty years from the date or dates of borrowing the same and the provisions of section 3 of the Order of 1899 shall apply to money borrowed under the authority of this Order as if it were money borrowed under the authority of the Order of 1899

Repayment
of borrowed
money.

25 Provided that the payments into the sinking fund on account of any loan for paying the costs charges and expenses of this Order shall be sufficient to pay off such loan within five years from the passing of the Act confirming this Order.

6. This Order may be cited as the Paisley Gas Order 1910.

Short title.

30 Given under my hand and seal at Whitehall this sixth day of July one thousand nine hundred and ten.

(L.S.)

PENTLAND.

A.D. 1910.

SCHEDULE.

GASWORKS AND APPARATUS REFERRED TO IN THE FOREGOING ORDER.

New retort house and bench of eighty retorts.	
Six thirty-two-ton coal bunkers and conveyors.	
Additional ammonia still and condenser.	5
Extension of coal stores with railway on columns.	
Extension of sixteen-inch and fourteen-inch gas mains to Glasgow Road.	
New workshops at works.	
Additional exhausters.	10
Additional section to Holms' washer.	
Carburetted water gas plant.	
Two additional purifiers and connexions.	
Main pipes cooking stoves and meters.	

**Paisley Gas Order
Confirmation [H.L.].**

A

B I L L

INTITLED

An Act to confirm a Provisional Order
under the Burgh Police (Scotland)
Act 1892 relating to Paisley Gas.

The Lord Penland.

Ordered to be printed 7th July 1910.

PRINTED BY EYRE AND SPOTTISWOOD, LTD.,
PRINTERS TO THE KING'S MOST EXCELLENT MAJESTY.
And to be purchased, either directly or through any Bookseller, from
WYKAM and Sons, LTD., Fetter Lane, E.C.4, and
32, Abingdon Street, Westminster, S.W.1; or
OLIVER and BOYD, Tweeddale Court, Edinburgh; or
E. PORSONBY, LTD., 116, Grafton Street, Dublin.

[*Price 1d.*]]

(90)

Parliament Bill. [H.L.]

ARRANGEMENT OF CLAUSES.

Clause.

1. Powers of House of Lords as to Money Bills.
 2. Restriction of the powers of the House of Lords as to Bills other than Money Bills.
 3. Certificate of Speaker.
 4. Saving for existing rights and privileges of the House of Commons.
 5. Duration of Parliament.
 6. Short title.
-

A

B I L L

INTITULED

An Act to make provision with respect to the powers of the House of Lords in relation to those of the House of Commons, and to limit the duration of Parliament. A.D. 1910.

WHEREAS it is expedient that provision should be made for regulating the relations between the two Houses of Parliament :

And whereas it is intended to substitute for the House of
5 Lords as it at present exists a Second Chamber constituted on a popular instead of hereditary basis, but such substitution cannot be immediately brought into operation :

And whereas provision will require hereafter to be made by Parliament in a measure effecting such substitution for limiting
10 and defining the powers of the new Second Chamber, but it is expedient to make such provision as in this Act appears for restricting the existing powers of the House of Lords :

Be it therefore enacted by the King's most Excellent Majesty, by and with the advice and consent of the Lords
15 Spiritual and Temporal, and Commons, in this present Parliament assembled, and by the authority of the same, as follows:—

1.—(1) If a Money Bill, having been passed by the House of Commons, and sent up to the House of Lords at least one month before the end of the session, is not passed by the House
20 of Lords without amendment within one month after it is so sent up to that House, the Bill shall, unless the House of Commons direct to the contrary, be presented to His Majesty and become an Act of Parliament on the Royal Assent being signified, notwithstanding that the House of Lords have not consented to
25 the Bill.

Powers of
House of
Lords as to
Money Bills.

(167.)

A

A.D. 1910.

(2) A Money Bill means a Bill which in the opinion of Speaker of the House of Commons contains only provisions dealing with all or any of the following subjects, namely, the imposition, repeal, remission, alteration, or regulation of taxation; charges on the Consolidated Fund or the provision of money 5 by Parliament; supply; the appropriation, control, or regulation of public money; the raising or guarantee of any loan or the repayment thereof; or matters incidental to those subjects or any of them.

(3) When a Bill to which the House of Lords has not 10 consented is presented to His Majesty for assent as a Money Bill, the Bill shall be accompanied by a certificate of the Speaker of the House of Commons that it is a Money Bill.

(4) No amendment shall be allowed to a Money Bill which, in the opinion of the Speaker of the House of Commons, is such 15 as to prevent the Bill retaining the character of a Money Bill.

Restriction
of the powers
of the House
of Lords as
to Bills
other than
Money Bills.

2.—(1) If any Bill other than a Money Bill is passed by the House of Commons in three successive sessions (whether of the same Parliament or not), and, having been sent up to the House of Lords at least one month before the end of the session, 20 is rejected by the House of Lords in each of those sessions, that Bill shall, on its rejection for the third time by the House of Lords, unless the House of Commons direct to the contrary, be presented to His Majesty and become an Act of Parliament on the Royal Assent being signified thereto, notwithstanding that 25 the House of Lords has not consented to the Bill: Provided that this provision shall not take effect unless two years have elapsed between the date of the first introduction of the Bill in the House of Commons and the date on which it passes the House of Commons for the third time. 30

(2) A Bill shall be deemed to be rejected by the House of Lords if it is not passed by the House of Lords either without amendment or with such amendments only as may be agreed to by both Houses.

(3) A Bill shall be deemed to be the same Bill as a former 35 Bill sent up to the House of Lords in the preceding session if, when it is sent up to the House of Lords, it is identical with the former Bill or contains only such alterations as are certified by the Speaker of the House of Commons to be necessary owing to the time which has elapsed since the date of the former Bill, 40 or to represent amendments which have been made by the House of Lords in the former Bill in the preceding session.

[10 EDW. 7.]

Parliament.

3

Provided that the House of Commons may, if they think fit, on the passage of such a Bill through the House in the second or third session, suggest any further amendments without inserting the amendments in the Bill, and any such suggested amendments shall be considered by the House of Lords, and if agreed to by that House, shall be treated as amendments made by the House of Lords and agreed to by the House of Commons; but the exercise of this power by the House of Commons shall not affect the operation of this section in the event of the Bill being rejected by the House of Lords.

A.D. 1910.

3. Any certificate of the Speaker of the House of Commons given under this Act shall be conclusive for all purposes, and shall not be questioned in any court of law.

Certificate
of Speaker.

4. Nothing in this Act shall diminish or qualify the existing rights and privileges of the House of Commons.

Saving for exist-
ing Rights and
privileges of the
House of Commons.

5. Five years shall be substituted for seven years as the time fixed for the maximum duration of Parliament under the Septennial Act, 1715.

Duration of
Parliament.
1 Geo. 1,
stat. 2, c. 38.

6. This Act may be cited as the Parliament Act, 1910.

Short title.

Parliament. [H.L.]

A

B I L L

INTITULED

An Act to make provision with respect to the powers of the House of Lords in relation to those of the House of Commons, and to limit the duration of Parliament.

The Lord Privy Seal [E. Crewe].

Ordered to be printed 16th November 1910.

PRINTED BY **EYRE AND SPOTTISWOODE, LTD.**
PRINTERS TO THE KING'S MOST EXCELLENT MAJESTY.
And to be purchased, either directly or through any Bookseller, from
WYKAT and SONS, LTD., Fetter Lane, E.C. 4, and
32, Abingdon Street, Westminster, S.W.; or
OLIVER and BOYD, Tweeddale Court, Edinburgh; or
E. POSONSKY, Ltd., 116, Grafton Street, Dublin.

[*Price 1d.*]]

(167.)

A

B I L L

INTITULED

An Act to amend the Parsonages Act, 1838, and the Church Building Act, 1839. A.D. 1910.

BE it enacted by the King's most Excellent Majesty, by and with the advice and consent of the Lords Spiritual and Temporal, and Commons, in this present Parliament assembled, and by the authority of the same, as follows:—

5 **1.** This Act may be cited as the Parsonages Act, 1910. Short title.

2. Purchase moneys paid to the Governors of the Bounty of Queen Anne under section nine of the Parsonages Act, 1838, shall, as from the date of such payment, but subject to the performance by the said Governors of the duty or trust imposed on them by the said Act, be applicable and disposable by the said Governors for the benefit of the particular benefice on account of which the same shall have been received, in such and the same manner and with such and the same powers of investment and other powers and authorities in all respects according to the rules and regulations of the said Governors for the time being, as if the said purchase moneys had been appropriated by the said Governors to such benefice out of the general funds and profits of the said Governors or otherwise for the benefit and augmentation thereof: Provided always that until the complete execution by the said Governors of the duty or trust imposed on them by the said Act the interest which shall become payable in respect of such purchase moneys shall be added by them to the principal by way of accumulation, unless the said Governors in their uncontrolled discretion shall think fit to pay *the* whole or part of such interest to the incumbent of such *benefice* for his own use and benefit.

(33.)

A.D. 1910.
 Powers of
 Governors
 of Queen
 Anne's
 Bounty to
 pay off loans
 in certain
 cases.

3. In any case in which the purchase moneys paid to the said Governors under the said section shall arise from the sale of property purchased originally, or built or improved either wholly or in part, by means of a loan under the Clergy Residences Repair Act, 1776, or the Acts amending or extending the same, and any principal money shall still remain owing on account of such loan, it shall be lawful for the said Governors, if they think fit, out of the said purchase moneys to pay and discharge the balance of such principal money or any part thereof.

10

Repeal of
 section 14 of
 2 & 3 Vict.
 c. 49.

4. Section fourteen of the Church Building Act, 1839, is hereby repealed so far as the same is inconsistent with this Act.

Parsonages. [H.L.]

A

B I L L

INTITLED

An Act to amend the Parsonages Act,
1838, and the Church Building Act,
1839.

The Lord Archbishop of Canterbury.

Ordered to be printed 25th April 1910.

PRINTED BY EYRE AND SPOTTISWOODE, LTD.,
PRINTERS TO THE KING'S MOST EXCELLENT MAJESTY.

And to be purchased, either directly or through any Bookseller, from
WYMAN and SONS, LTD., Fetter Lane, E.C.4, and
32, Abingdon Street, Westminster, S.W.1; or
OLIVER and BOYD, Tweeddale Court, Edinburgh; or
E. PONSONBY, 116, Grafton Street, Dublin.

[*Price 3d.*]

(33.)

**Payment of Rates by Instalments
(Scotland) Bill. [H.L.]**

ARRANGEMENT OF CLAUSES.

Clause.

1. Power of council to collect rates by instalments from certain owners and occupiers.
 2. Recovery of instalments.
 3. Basis on which instalment is to be calculated and levied.
 4. Occupier to be liable to pay instalment corresponding to period of occupancy.
 5. Intimations to be made by owner to assessor and thereafter transmitted to collector.
 6. Application of instalment.
 7. Interpretation.
 8. Short title.
-

[1 GEO. 5.] *Payment of Rates by Instalments (Scotland).* 1
[H.L.]

A

B I L L

INTITULED

An Act to authorise Town Councils and Parish Councils A.D. 1910.
of Burghal Parishes to collect by instalments Rates
payable by certain Owners and Occupiers.

BE it enacted by the King's most Excellent Majesty, by and
with the advice and consent of the Lords Spiritual and
Temporal, and Commons, in this present Parliament assembled,
and by the authority of the same, as follows:—

- 5 **1.**—(1) Any council may by resolution passed not later than the fifteenth day of May in any year determine that the rates which they are entitled to impose and levy or collect for the year from and after said fifteenth day of May upon and from the owner or occupier of any small dwelling-house shall be payable
10 by the person or persons liable therefor by instalments. Power of council to collect rates by instalments from certain owners and occupiers.
- (2) Such resolution shall specify the dates on which the instalments shall be respectively payable, and such dates shall be inserted in the notices or demand notes issued relative to the collection of such rates.
- 15 (3) Such resolution shall immediately after the passing thereof be published once at least during each of two consecutive weeks in one or more newspapers circulating in the district.
- 20 **2.** It shall be lawful for a council while a resolution as aforesaid is in force to demand and recover payment of every such instalment, and all powers, rights, and remedies of such council and its officers for levying and recovering the rates shall apply to every instalment thereof. Recovery of instalments.
- 25 **3.** Any instalment of rates made payable by any such resolution upon a date occurring after the fifteenth day of May Basis on which instalment

(157.)

A

A.D. 1910. in any year and before the date or dates of imposing the rates
is to be of the year from and after the said fifteenth day of May shall
calculated be calculated, levied, and payable on the basis of the corre-
and levied. sponding rate or rates for the immediately preceding year and
of the assessment roll for that year as the same may be 5
amended as herein-after provided.

Occupier to be liable to pay instalment corresponding to period of occupancy. **4.** Every occupier of any small dwelling-house, in respect of which the occupier's rates are payable by instalments, shall be liable for the instalments or proportions of the instalments of occupier's rates corresponding to the period of his actual 10 occupancy thereof, and the said proportion may be recovered from him accordingly.

Intimations to be made by owner to assessor and thereafter transmitted to collector. **5.**—(1) The owner of every small dwelling-house, in respect of which the occupier's rates are payable by instalments, in addition to making the returns falling to be made by him in 15 accordance with the Lands Valuation (Scotland) Act, 1854, and any Act altering or amending the same, shall intimate to the assessor every notice of removal given or received by him in respect of such small dwelling-house, and that within ten days 20 of the giving or receiving thereof, and shall also intimate to the assessor the name of every new tenant or occupier thereof, the rate of his rent and the period of his tenancy, and that within ten days after the commencement of each new tenancy. Any owner wilfully failing so to intimate or making or causing to be made any false intimation shall on summary conviction 25 be liable to a penalty not exceeding forty shillings.

(2) The assessor shall upon receiving such intimation transmit the information to the appropriate collector of rates, whose duty it will be thereupon to amend his assessment roll and issue such notices or demand notes and to take such action as may be 30 necessary to obtain payment of rates.

Application of instalment. **6.** When any instalment relates to more than one rate the amount thereof (if paid and recovered in full) or the amount actually recovered (if the instalment is not paid or recovered in full) shall be applied rateably towards payment of all the rates 35 included in the instalment.

Interpretation. **7.** In this Act—
The expression "council" means a town council or a parish council of a burghal parish or the burghal part of a parish;

[1 GEO. 5.] *Payment of Rates by Instalments (Scotland).* 3

The expression "rates" means the rates, charges, and assessments which are or may be levied or collected by a council for public local purposes in respect of lands and heritages ; A.D. 1910.

5 The expression "assessor" means the assessor acting under the Lands Valuation (Scotland) Act, 1854, or any other public or local Act within the district of the council ; 17 & 18 Vict. c. 9.

10 The expression "small dwelling-house" shall have the meaning assigned to it in the Small Dwelling-houses in Burghs Letting (Scotland) Act, 1910 ;

15 The expressions "owner" and "occupier" shall have the meanings assigned to them respectively in the Burgh Police (Scotland) Act, 1892, provided that section fifty-eight of the Burgh Police (Scotland) Act, 1903, shall apply for the purposes of this Act.

8. This Act may be cited as the *Payment of Rates by Instalments (Scotland) Act, 1910*, and shall apply to Scotland only. Short title.

**Payment of Rates by
Instalments (Scotland).**
[H.L.]

A

B I L L

INTITULED

An Act to authorise Town Councils
and Parish Councils of Burghal
Parishes to collect by instalments
Rates payable by certain Owners and
Occupiers.

The Earl of Camperdown.

Ordered to be printed 1st August 1910.

PRINTED BY HYTE AND SPOTTISWOODE, LTD.,
PRINTERS TO THE KING'S MOST EXCELLENT MAJESTY.

And to be purchased, either directly or through any Bookseller, from
WYMAN and SONS, LTD., Fetter Lane, E.C., and
32, Abingdon Street, Westminster, S.W.; or
OLIVER and BOYD, Tweeddale Court, Edinburgh; or
E. PONSONBY, LTD., 116, Grafton Street, Dublin.

[Price 1d.]

(157.)

Perjury Bill. [H.L.]

ARRANGEMENT OF CLAUSES.

Clause.

1. Perjury.
2. False statements on oath made otherwise than in a judicial proceeding.
3. False statements, &c. with reference to marriage.
4. False statements, &c. as to births or deaths.
5. False statutory declarations and other false statements without oath.
6. False declarations, &c. to obtain registration, &c. for carrying on a vocation.
7. Aiders, abettors, suborners, &c.
8. Venue.
9. Power to direct a prosecution for perjury.
10. Jurisdiction of quarter sessions.
11. Application of Vexatious Indictments Act, 1859.
12. Form of indictment.
13. Corroboration.
14. Proof of certain proceedings on which perjury is assigned.
15. Explanation of references in other Acts.
16. Interpretation, &c.
17. Saving for forfeitures under other Acts.
18. Repeals.
19. Extent.
20. Short title and commencement.

SCHEDULES.

[10 EDW. 7 &
1 GEO. 5.]

Perjury. [H.L.]

A

B I L L

[AS AMENDED BY THE JOINT SELECT COMMITTEE]

INTITLED

An Act to consolidate and simplify the Law relating to A.D. 1910.
Perjury and kindred offences.

BE it enacted by the King's most Excellent Majesty, by and with the advice and consent of the Lords Spiritual and Temporal, and Commons, in this present Parliament assembled, and by the authority of the same, as follows:—

- 5 **1.**—(1) If any person lawfully sworn as a witness or as Perjury.
an interpreter in a judicial proceeding wilfully makes a state-
ment material in that proceeding, which he knows to be false
or does not believe to be true, he shall be guilty of perjury, [2 Geo. 2. c. 25.
and shall on conviction thereof on indictment be liable to penal s. 2 (E).
servitude for a term not exceeding seven years, or to imprison- 3 Geo. 2. c. 4.
ment with or without hard labour for a term not exceeding two s. 2 (L).
years, or to a fine or to both such penal servitude or imprisonment 3 Geo. 4. c. 114.
and fine. s. 1 (E).
10 7 Geo. 4. c. 9.
s. 1 (L).
54 & 55 Vict. c. 69.
s. 1.]
- (2) The expression “judicial proceeding” includes a pro- [See 31 & 32
15 ceeding before any court, tribunal, or person having by law Vict. c. 72.
power to hear, receive, and examine evidence on oath. s. 14.
14 & 15 Vict.
c. 99. s. 16.]
- (3) Where a statement made for the purposes of a judicial
proceeding is not made before the tribunal itself, but is made
on oath before a person authorised by law to administer an oath
20 to the person who makes the statement, and to record or authen-
ticate the statement, it shall for the purposes of this section be [See 52 & 53
treated as having been made in a judicial proceeding. Vict. c. 10.
s. 7.]
- (4) A statement made by a person lawfully sworn in England
or Ireland for the purposes of a judicial proceeding—
- 25 (a) in another part of His Majesty's dominions; or [See 1 Will.
4. c. 22. s. 7.
(b) in a British tribunal lawfully constituted in any place 19 & 20 Vict.
c. 113. s. 3.
by sea or land outside His Majesty's dominions; or 22 Vict.
c. 20. s. 2.
- (172.) A 2

A.D. 1910. (c) in a tribunal of any foreign state,
36 & 37 Vict. shall for the purposes of this section be treated as a statement
c. 60. s. 5. made in a judicial proceeding in England or Ireland.
44 & 45 Vict.
c. 69. s. 22.] (5) Where for the purposes of a judicial proceeding in
England or Ireland, a person is lawfully sworn under the 5
authority of an Act of Parliament—

[See 55 Geo.
3. c. 157. s. 8.
1 Will. 4.
c. 22. s. 7.
3 & 4 Vict.
c. 105. s. 66.
(I.)
22 Vict.
c. 20. s. 2.
52 & 53 Vict.
c. 10. s. 9.
57 & 58 Vict.
c. 60. ss. 689,
691.]

(a) in any other part of His Majesty's dominions; or

(b) before a British tribunal or a British officer in a foreign
country, or within the jurisdiction of the Admiralty
of England; 10

a statement made by such person so sworn as aforesaid (unless
the Act of Parliament under which it was made otherwise
specifically provides) shall be treated for the purposes of this
section as having been made in the judicial proceeding in England
or Ireland for the purposes whereof it was made. 15

(6) The question whether a statement on which perjury is
assigned was material is a question of law to be determined by
the court of trial.

False state-
ments on
oath made
otherwise
than in a
judicial
proceeding.

2. If any person—

(1) being required or authorised by law to make any 20
statement on oath for any purpose, and being
lawfully sworn (otherwise than in a judicial pro-
ceeding) wilfully makes a statement which is
material for that purpose and which he knows to
be false or does not believe to be true; or 25

(2) wilfully uses any false affidavit for the purposes of the
Bill of Sale Act, 1878, as amended by any subsequent
enactment,

he shall be guilty of a misdemeanour, and on conviction thereof
on indictment shall be liable to penal servitude for a term not 30
exceeding seven years or to imprisonment, with or without hard
labour, for a term not exceeding two years, or to a fine or to both
such penal servitude or imprisonment and fine.

False statements,
&c. with reference
to marriage.
[(a) 3 & 4 Vict.
c. 72. s. 4. (R.).
7 & 8 Vict. c. 81.
s. 44. (L.).
19 & 20 Vict.
c. 119. ss. 2, 19. (R.).
26 & 27 Vict. c. 27.
s. 15. (L.).
55 & 56 Vict. c. 23.
s. 15. (a).
6 Edw. 7. c. 40. s. 1.
(2) (a).]

3.—(1) If any person—

(a) for the purpose of procuring a marriage, or a certifi- 35
cate or licence for marriage, knowingly and wilfully
makes a false oath, or makes or signs a false
declaration, notice or certificate required under any
Act of Parliament for the time being in force
relating to marriage; or 40

[10 EDW. 7 &
1 GEO. 5.]

Perjury.

3

- (b) knowingly and wilfully makes, or knowingly and wilfully causes to be made, for the purpose of being inserted in any register of marriage, a false statement as to any particular required by law to be known and registered relating to any marriage; or
- (c) forbids the issue of any certificate or licence for marriage by falsely representing himself to be a person whose consent to the marriage is required by law knowing such representation to be false,
- 10 he shall be guilty of a misdemeanour and on conviction thereof on indictment shall be liable to penal servitude for a term not exceeding seven years or to imprisonment, with or without hard labour, for a term not exceeding two years, or to a fine or to both such penal servitude or imprisonment and fine.
- 15 (2) No prosecution for knowingly and wilfully making a false declaration for the purpose of procuring any marriage out of the district in which the parties or one of them dwell shall take place after the expiration of months from the solemnization of the marriage to which the declaration refers.
- 20 **4.**—(1) If any person—
- (a) wilfully makes any false answer to any question put to him by any registrar of births or deaths relating to the particulars required to be registered concerning any birth or death, or wilfully gives to any such registrar any false information concerning any birth or death or the cause of any death; or
- (b) wilfully makes any false certificate or declaration under or for the purposes of any Act relating to the registration of births or deaths, or knowing any such certificate or declaration to be false, uses the same as true or gives or sends the same as true to any person; or
- (c) wilfully makes, gives or uses any false statement or declaration as to a child born alive as having been still-born, or as to the body of a deceased person or a still-born child in any coffin, or falsely pretends that any child born alive was still-born; or
- (d) makes any false statement with intent to have the same inserted in any register of births or deaths:
- 40 he shall be guilty of a misdemeanour and shall be liable—

A.D. 1910.

[(b) 6 & 7
Will. 4. c. 86.
s. 41. (E.).
7 & 8 Vict.
c. 81. s. 73. (I.).
26 & 27 Vict.
c. 90. s. 22. (I.).]

[(c) 19 & 20
Vict. c. 119.
s. 18. (E.).
55 & 56 Vict.
c. 23. s. 15.
6 Edw. 7. c. 40.
s. 1 (2).]

[3 & 4 Vict.
c. 72. s. 4.]

False state-
ments, &c. as
to births or
deaths.
[37 & 38 Vict.
c. 88. s. 40.
(E.)
43 & 44 Vict.
c. 13, s. 30.
(I).]

A.D. 1910.

- (i) on conviction thereof on indictment to penal servitude for a term not exceeding seven years, or to imprisonment with or without hard labour for a term not exceeding two years, or to a fine instead of either of the said punishments; and 5
- (ii) on summary conviction thereof to a penalty not exceeding ten pounds:

[See 37 & 38 Vict. c. 83, s. 16 (E.), 43 & 44 Vict. c. 13, s. 36. (I.),]

- (2) A prosecution on indictment for an offence against this section shall not be commenced more than three years after the commission of the offence. 10

False statutory declarations and other false statements without oath.

[(a) 5 & 6 Will. 4, c. 62, ss. 5, 18, 21.]

[(b) See 3 & 4 Vict. c. 97, s. 4, 29 & 30 Vict. c. 108, s. 16, 30 & 31 Vict. c. 84, s. 30, 31 & 32 Vict. c. 24, s. 9, 31 & 32 Vict. c. 119, s. 5, 34 & 35 Vict. c. 22, s. 7, 34 & 35 Vict. c. 78, s. 10, 39 & 40 Vict. c. 36, s. 168, 43 & 44 Vict. c. 41, s. 10, 8 Edw. 7, c. 69, s. 281, 9 Edw. 7, c. 49, s. 24.]

30 & 31 Vict. c. 84, s. 30,

31 & 32 Vict. c. 24, s. 9,

31 & 32 Vict. c. 119, s. 5,

34 & 35 Vict. c. 22, s. 7,

34 & 35 Vict. c. 78, s. 10,

39 & 40 Vict. c. 36, s. 168,

43 & 44 Vict. c. 41, s. 10,

8 Edw. 7, c. 69, s. 281,

9 Edw. 7, c. 49, s. 24.]

[(c) 6 & 7 Vict. c. 18, s. 81. (E.), 13 & 14 Vict. c. 69, s. 88. (I.), 24 & 25 Vict. c. 53, s. 5, 45 & 46 Vict. c. 50, s. 59.]

24 & 25 Vict. c. 53, s. 5,

45 & 46 Vict. c. 50, s. 59.]

False declarations, &c. to obtain registration, &c. for carrying on a vocation.

[22 & 23 Vict. c. 90, s. 39, 31 & 32 Vict. c. 121, s. 14, 38 & 39 Vict. c. 57, s. 28, 41 & 42 Vict. c. 33, s. 35, 44 & 45 Vict. c. 62, s. 11.]

31 & 32 Vict. c. 121, s. 14,

38 & 39 Vict. c. 57, s. 28,

41 & 42 Vict. c. 33, s. 35,

44 & 45 Vict. c. 62, s. 11.]

5. If any person knowingly and wilfully makes (otherwise than on oath) a statement false in a material particular, if the statement is made—

(a) in a statutory declaration; or

(b) in an abstract, account, balance sheet, book, certificate, declaration, entry, estimate, inventory, notice, report, return, or other document which he is authorised or required to make, attest, or verify, by under or for the purposes of any public general Act of Parliament for the time being in force; or 20

(c) in any oral declaration or oral answer which he is required to make by under or in pursuance of any public general Act of Parliament for the time being in force,

he shall be guilty of a misdemeanour and shall be liable on conviction thereof on indictment to imprisonment with or without hard labour, for any term not exceeding two years, or to a fine or to both such imprisonment and fine. 25

6. If any person—

(a) procures or attempts to procure himself to be registered on any register or roll kept under or in pursuance of any public general Act of Parliament for the time being in force of persons qualified by law to practise any vocation or calling; or 30

(b) procures or attempts to procure a certificate of the registration of any person on any such register or roll as aforesaid, 35

by wilfully making or producing or causing to be made or produced either verbally or in writing, any declaration, certificate,

[10 EDW. 7 &
1 GEO. 5.]

Perjury.

5

or representation which he knows to be false or fraudulent, he shall be guilty of a misdemeanour and shall be liable on conviction thereof on indictment to imprisonment for any term not exceeding twelve months, or to a fine, or to both such imprisonment and
5 fine.

A.D. 1910.
[15 & 16
Vict. c. 56.
s. 16.
2 Edw. 7.
c. 17. s. 12.]

7.—(1) Every person who aids, abets, counsels, procures, or suborns another person to commit an offence against this Act shall be liable to be proceeded against, indicted, tried and punished as if he were a principal offender.

Aiders,
abettors,
suborners,
&c.
[See 24 & 25
Vict. c. 94.
s. 8.]

10 (2) Every person who incites or attempts to procure or suborn another person to commit an offence against this Act shall be guilty of a misdemeanour, and on conviction thereof on indictment shall be liable to imprisonment, or to a fine, or to both such imprisonment and fine.

[Common
law.]

15 8. Where an offence against this Act or any offence punishable as perjury or as subornation of perjury under any other Act of Parliament is committed in any place either on sea or land outside the United Kingdom the offender may be proceeded against, indicted, tried, and punished in any county or
20 place in England where he was apprehended or is in custody as if the offence had been committed in that county or place; and for all purposes incidental to or consequential on the trial or punishment of the offence, it shall be deemed to have been committed in that county or place.

Venue.

[See 52 & 53
Vict. c. 10.
s. 9.]

25 9.—(1) Where any of the following authorities, namely, a judge of or person presiding in a court of record, or a petty sessional court, or any justice of the peace sitting in special sessions, or any sheriff or his lawful deputy before whom a writ of inquiry or a writ of trial is executed is of opinion
30 that any person has in the course of a proceeding before that authority been guilty of perjury, the authority may order the prosecution of that person for such perjury in case there shall appear to be reasonable cause for such prosecution and may commit him, or admit him to bail, to take his trial at the
35 proper court, and may require any person to enter into a recognizance to prosecute or give evidence against the person whose prosecution is so ordered, and may give the person so bound to prosecute a certificate of the making of the order for the prosecution, for which certificate no charge shall be made.

Power to
direct a
prosecution
for perjury.
[14 & 15
Vict. c. 100.
s. 19.
14 & 15
Vict. c. 57.
s. 157. (I).]

A.D. 1910. (2) An order made or a certificate given under this section shall not be given in evidence for the purpose or in the course of any trial of a prosecution resulting therefrom.

Jurisdiction of
quarter sessions.
[5 & 6 Vict. c. 38.
s. 1, paragraphs
6, 7.]
[Irish Act,
31 Geo. 3. c. 18.
s. 3.]

10. A court of quarter sessions shall not have jurisdiction to try an indictment for any offence against this Act, or for 5 an offence which under any enactment for the time being in force is declared to be perjury or to be punishable as perjury, or as subornation of perjury.

Application
of Vexatious
Indictments
Act, 1859.
22 & 23 Vict.
c. 17.

11. The provisions of the Vexatious Indictments Act, 1859, and the Acts amending the same, shall apply in the case of any 10 offence punishable under this Act, and in the case of any offence which under any other enactment for the time being in force, is declared to be perjury or subornation of perjury or is made punishable as perjury or as subornation of perjury, in like manner as if all the said offences were enumerated in section one of 15 the said Vexatious Indictments Act, 1859: Provided that in that section a reference to this Act shall be substituted for the reference therein to the Criminal Procedure Act, 1851.

Form of in-
dictment.

12.—(1) In an indictment—

(a) for making any false statement or false representation 20 punishable under this Act; or

(b) for unlawfully, wilfully, falsely, fraudulently, deceit-
fully, maliciously, or corruptly taking, making,
signing, or subscribing any oath, affirmation, solemn
declaration, statutory declaration, affidavit, deposi- 25
tion, notice, certificate, or other writing,

[14 & 15
Vict. c. 100.
s. 20.]

it is sufficient to set forth the substance of the offence charged, and before which court or person (if any) the offence was committed without setting forth the proceedings or any part of the proceedings in the course of which the offence was committed, 30 and without setting forth the authority of any court or person before whom the offence was committed.

[14 & 15
Vict. c. 100.
s. 21.]

(2) In an indictment for aiding, abetting, counselling, sub-
orning, or procuring any other person to commit any offence
herein-before in this section mentioned, or for conspiring with 35
any other person, or with attempting to suborn or procure any
other person, to commit any such offence, it is sufficient—

(a) where such offence has been committed, to allege that
offence, and then to allege that the defendant pro-
cured the commission of that offence; and 40

[10 EDW. 7 &
1 GEO. 5.]

Perjury.

7

(b) where such offence has not been committed, to set forth the substance of the offence charged against the defendant without setting forth any matter or thing which it is unnecessary to aver in the case of an indictment for a false statement or false representation punishable under this Act. A.D. 1910.

13. A person shall not be liable to be convicted of any offence against this Act, or of any offence declared by any other Act to be perjury or subornation of perjury, or to be punishable as perjury or subornation of perjury solely upon the evidence of one witness as to the falsity of any statement alleged to be false. Corroboration.

14. On a prosecution—

(a) for perjury alleged to have been committed on the trial of an indictment for felony or misdemeanour; or
(b) for procuring or suborning the commission of perjury on any such trial, Proof of certain proceedings on which perjury is assigned.

the fact of the former trial shall be sufficiently proved by the production of a certificate containing the substance and effect (omitting the formal parts) of the indictment and trial purporting to be signed by the clerk of the court, or other person having the custody of the records of the court where the indictment was tried, or by the deputy of that clerk or other person, without proof of the signature or official character of the clerk or person appearing to have signed the certificate. [14 & 15 Vict. c. 100. s. 22.]

15.—(1) For the purposes of this Act the forms and ceremonies used in administering an oath are immaterial, if the court or person before whom the oath is taken has power to administer an oath for the purpose of verifying the statement in question, and if the oath has been administered in a form and with ceremonies which the person taking the oath has accepted without objection, or has declared to be binding on him. Interpretation, &c. [See 1 & 2 Vict. c. 105. s. 1.]

(2) In this Act—

The expression “oath” in the case of persons for the time being allowed by law to affirm or declare instead of swearing, includes “affirmation” and “declaration,” and the expression “swear” in the like case includes “affirm” and “declare”; and 52 & 53 Vict. c. 63. s. 3.]

(172.)

B

- A.D. 1910. The expression "statutory declaration" means a declaration
made by virtue of the Statutory Declarations Act,
[5 & 6 Will. 4. c. 62.] 1835, or of any Act, Order in Council, rule or regu-
lation applying or extending the provisions thereof;
and 5
[See 52 & 53
Vict. c. 63.
s. 21.] The expression "indictment" includes "criminal infor-
mation."
- Savings. **16.**—(1) Where the making of a false statement is not only
an offence under this Act, but also by virtue of some other Act
is a corrupt practice or subjects the offender to any forfeiture 10
or disqualification or to any penalty other than penal servitude,
or imprisonment, or fine, the liability of the offender under this
Act shall be in addition to and not in substitution for his liability
under such other Act.
- (2) Nothing in this Act shall apply to a statement made 15
without oath by a child under the provisions of the Prevention
of Cruelty to Children Act, 1904, and the Children Act, 1908.
- (3) Where the making of a false statement is by any other
Act, whether passed before or after the commencement of this
Act, made punishable on summary conviction proceedings may 20
be taken either under such other Act or under this Act:
- Provided that where such an offence is by any Act passed
before the commencement of this Act, as originally enacted, made
punishable only on summary conviction, it shall remain only so
punishable. 25
- Repeals. **17.** The enactments specified in the schedule to this Act
are hereby repealed, so far as they apply to England, to the
extent specified in the third column of that schedule.
- Extent. **18.** This Act shall not extend to Scotland or Ireland.
- Short title
and com-
mencement. **19.** This Act may be cited as the Perjury Act, 1910, and 30
shall come into operation on the first day of January 1911.

[10 EDW. 7 &
1 GEO. 5.]*Perjury.*

9

SCHEDULE.

A.D. 1910.

ENACTMENTS REPEALED.

5	Session and Chapter.	Title or Short Title.	Extent of Repeal.	How reproduced or otherwise dealt with.
10	32 Hen. 8. c. 9.	Agens ^t maintenauce and embracery byeng of titles, &c.	In section three the words "or suborne any witnes by lres, re-wardis, promises, or by any other sinistre labour or meanes," and the words "or to the procurement or occasion of any manner of p̄jury by false verdict or otherwise."	Cl. 7.
15	5 Eliz. c. 9.	An Act for the Punyshe-ment of suche persones as shall procure or comit any wyllful Perjurye.	The whole Act - -	Cls. 1, 7.
20	1 Ann. stat. 2. c. 9.	An Act for punishing of Accessories to feloneys and Receivers of stolen Goods, and to prevent the wilful burning and destroying of Ships.	Section three from "and if convicted" to the end of the section.	Cl. 1.
25	12 Geo. 1. c. 29.	The Frivolous Arrests Act, 1725.	In section four the words, "or of wilful and corrupt perjury or of subornation of perjury."	Not reproduced.
30	2 Geo. 2. c. 25.	The Perjury Act, 1728 -	The whole Act - -	Ss. 2, 4 covered by Cl. 1. Rest already repealed.
35	24 Geo. 3. sess. 2. c. 25.	The East India Company Act, 1781.	Section seventy - five, from "and if any such witness" to the end of the section.	Cls. 1 (5), 8.
40	42 Geo. 3. c. 85.	The Criminal Jurisdiction Act, 1802.	Section five - -	Covered by cls. 1, 8, but not proposed for repeal as to British possessions, see cl. 17.

A.D. 1910.

Session and Chapter.	Title or Short Title.	Extent of Repeal.	How reproduced or otherwise dealt with.	
42 Geo. 3. c. 116.	The Land Tax Redemption Act, 1802.	Section one hundred and ninety-three.	Cls. 1, 2.	5
48 Geo. 3. c. 149.	The Probate and Legacy Duties Act, 1808.	Section thirty-seven, from "and if any person or persons making any such affidavit" to the end of the section.	Cl. 2.	10
54 Geo. 3. c. 159.	The Harbours Act, 1814	Section twenty-five	- Cl. 1.	
56 Geo. 3. c. 46.	The Civil List Audit Act, 1816.	Section eleven	- - Cl. 1.	
1 & 2 Geo. 4. c. 121.	The Commissariat Accounts Act, 1821.	Section twenty-eight	- Cls. 1 (5), 8, 17.	15
3 Geo. 4. c. 114.	The Hard Labour Act, 1822.	In section one the words "wilful and corrupt perjury or of subornation of perjury."	Cls. 1, 7.	20
7 Geo. 4. c. 16.	The Chelsea and Kilmainham Hospitals Act, 1826.	Section twenty-eight	- Cl. 2.	
7 Geo. 4. c. 46.	The Country Bankers Act, 1826.	Section eighteen from "and if any such secretary" to the end of the section.	Cl. 2.	25
7 & 8 Geo. 4. c. 53.	The Excise Management Act, 1827.	Section thirty-one	- Cls. 2, 5, 7.	
10 Geo. 4. c. 24.	The Government Annuities Act, 1829.	Section forty-four	- Cls. 2, 5.	30
10 Geo. 4. c. 50.	The Crown Lands Act, 1829.	Section eighty-three	- Cls. 1, 2, 17.	
1 Will. 4. c. 22.	The Evidence on Commission Act, 1831.	Section seven from "and if upon such oath or affirmation" to the end of the section.	Cls. 1, 8.	35
2 & 3 Will. 4. c. 53.	The Army Prize Money Act, 1832.	Section forty-five In section forty-six the words "the offence of taking a false oath or suborning any person so to do or." Section forty nine, from "or shall knowingly take a false oath . . . to other military service."	S. 45 covered by cls. 1, 2. S. 46 covered by cls. 1, 2, 7, 8. S. 49 covered by cl. 2.	40 45

[10 EDW. 7 &
1 GEO. 5.]*Perjury.*

11

A.D. 1910.

Session and Chapter.	Title or Short Title.	Extent of Repeal.	How reproduced or otherwise dealt with.
5 3 & 4 Will. 4. c. 41.	The Judicial Committee Act, 1833.	Section nine from "and " every such witness " to the end of the section.	Cl. 1.
10 3 & 4 Will. 4. c. 49.	The Quakers and Moravians Act, 1833.	Section one from "and " if any such person " to "notwithstanding."	Cls. 1, 2, 15.
15 5 & 6 Will. 4. c. 62.	The Statutory Declarations Act, 1835.	Section five - - - Section twelve from "and all and every " to the end of the section. Section eighteen from "and if any declaration " to the end of the section. Section twenty-one.	Ss. 5, 12, 18, 21 covered by cl. 5.
20 6 & 7 Will. 4. c. 71.	The Tithe Act, 1836 -	Section ninety-three, from the beginning of the section to "penalties of perjury, and."	Cl. 1.
25 6 & 7 Will. 4. c. 86.	The Births and Deaths Registration Act, 1836.	Section forty-one -	Cl. 3.
1 & 2 Vict. c. 77.	The Quakers and Moravians Act, 1838.	Section one from "and " if any such person " to "are or shall be subject."	Cls. 1, 2, 5, 15.
30 1 & 2 Vict. c. 105.	The Oaths Act, 1838 -	In section one the word "either" and the words "or a witness " or a deponent " and from "and every such person " to the end of the section.	Cl. 15 (1).
35 2 & 3 Vict. c. 71.	The Metropolitan Police Courts Act, 1839.	Section twenty-three -	Cl. 1.
40 3 & 4 Vict. c. 18.	The Tobacco Act, 1840	Section ten from "and " if such declaration " to the end of the section.	Cl. 5.
3 & 4 Vict. c. 72.	The Marriage Act, 1840	Section four - - -	Cl. 3.
45 3 & 4 Vict. c. 86.	The Church Discipline Act, 1840.	Section eighteen from "and every such witness " to the end of the section.	Cl. 1.

A.D. 1910.

Session and Chapter.	Title or Short Title.	Extent of Repeal.	How reproduced or otherwise dealt with.
5 10 & 11 Vict. c. 14.	The Markets and Fairs Clauses Act, 1847.	Section fifty-seven	- Cl. 1.
10 & 11 Vict. c. 15.	The Gas Works Clauses Act, 1847.	Section forty-four	- Cl. 1.
10 10 & 11 Vict. c. 16.	The Commissioners Clauses Act, 1847.	Sections thirteen and one hundred and eight.	S. 13 covered by cl. 5, s. 108 by cl. 1.
10 & 11 Vict. c. 17.	The Waterworks Clauses Act, 1847.	Section eighty-nine	- Cl. 1.
15 10 & 11 Vict. c. 27.	The Harbours, Docks, and Piers Clauses Act, 1847.	Section ninety-six	- Cl. 1.
10 & 11 Vict. c. 34.	The Towns Improvement Clauses Act, 1847.	Section two hundred and thirteen.	Cl. 1.
10 & 11 Vict. c. 65.	The Cemeteries Clauses Act, 1847.	Section sixty-five	- Cl. 1.
20 10 & 11 Vict. c. 69.	The House of Commons Costs Taxation Act, 1847.	Section five from "and any person" to the end of the section.	Cl. 1.
10 & 11 Vict. c. 89.	The Town Police Clauses Act, 1847.	Section seventy-six	- Cl. 1.
25 10 & 11 Vict. c. 109.	The Poor Law Board Act, 1847.	Section twenty-six from the beginning of the section to "penalties of perjury; and."	Cls. 1, 5.
30 11 & 12 Vict. c. 46.	The Criminal Procedure Act, 1848.	Section four from "both with regard" to "and otherwise."	Not reproduced.
12 & 13 Vict. c. 45.	The Quarter Sessions Act, 1849.	Section ten from "both with regard" to "and otherwise."	Not reproduced.
35 12 & 13 Vict. c. 78.	The House of Lords Costs Taxation Act, 1849.	Section five from "and any person" to the end of the section.	Cl. 1.
40 14 & 15 Vict. c. 100.	The Criminal Procedure Act, 1851.	In section one the words "both with respect to the liability of witnesses to be prosecuted for perjury and otherwise." Sections nineteen, twenty, twenty-one, and twenty-two.	S. 1 not reproduced, s. 19 reproduced in cl. 9, ss. 20, 21 in cl. 12, and s. 22 in cl. 14.
45			

A.D. 1910.

Session and Chapter.	Title or Short Title.	Extent of Repeal.	How reproduced or otherwise dealt with.	
15 & 16 Vict. c. 56.	The Pharmacy Act, 1852.	Section sixteen from "shall wilfully" to "under this Act or."	Cl. 6.	5
15 & 16 Vict. c. 57.	The Election Commissioners Act, 1852.	Section thirteen - -	Cl. 1.	
16 & 17 Vict. c. 45.	The Government Annuities Act, 1853.	Section thirty-two -	Cl. 5.	10
16 & 17 Vict. c. 137.	The Charitable Trusts Act, 1853.	Section thirteen - -	Cl. 1.	
19 & 20 Vict. c. 54.	The Grand Juries Act, 1856.	In section one the words "and every person taking any oath or affirmation in support of any bill of indictment who shall wilfully swear or affirm falsely shall be deemed guilty of perjury."	Cl. 1.	15
19 & 20 Vict. c. 113.	The Foreign Tribunals Evidence Act, 1856.	Section three from "and if upon such oath . . ." to the end of the section.	Cls. 1, 8.	25
19 & 20 Vict. c. 119.	The Marriage and Registration Act, 1856.	Section two from "and every person who shall knowingly" to the end of the section : and section eighteen.	Cl. 3.	30
20 & 21 Vict. c. 85.	The Matrimonial Causes Act, 1857.	Section fifty - - -	Cl. 1.	
21 & 22 Vict. c. 78.	The Parliamentary Witnesses Act, 1858.	Section three - -	Cl. 1.	35
21 & 22 Vict. c. 90.	The Medical Act, 1858	Section thirty-nine -	Cl. 6.	
22 Vict. c. 20.	The Evidence by Commission Act, 1859.	Section two - - -	Cls. 1, 8.	
22 & 23 Vict. c. 17.	The Vexatious Indictments Act, 1859.	In section one the words "perjury, subornation of perjury."	Cl. 11.	40
24 & 25 Vict. c. 10.	The Admiralty Court Act, 1861.	Section twenty-six from "and any person" to the end of the section.	Cl. 1.	45

[10 EDW. 7 &
1 GEO. 5.]*Perjury.*

15

A.D. 1910.

Session and Chapter.	Title or Short Title.	Extent of Repeal.	How reproduced or otherwise dealt with.
5 24 & 25 Vict. c. 53.	The University Elections Act, 1861.	In section five, the words "falsely making any such declaration as aforesaid, or such declaration as is contained in the Schedule, or," and the words "and any person wilfully making a false answer to any question put to him by the returning or other officer as hereinbefore provided."	Cls. 2, 5.
10 15 20 25 & 26 Vict. c. 53.	The Land Registry Act, 1862.	In section one hundred and five, the words "make or assist or join in or be privy to the making of any material false statement or representation, or,"	Cl. 5.
25 30 25 & 26 Vict. c. 67.	The Declaration of Title Act, 1862.	In section forty-four the words "make or assist or join in or be privy to the making of any material false statement or representation or."	Cls. 1, 5, 7.
35 25 & 26 Vict. c. 103.	The Union Assessment Committee Act, 1862.	In section forty the words "or who upon any examination before any such committee wilfully gives false evidence."	Cl. 5.
40 26 & 27 Vict. c. 87.	The Trustee Savings Banks Act, 1863.	Section forty-nine from "and if upon such oath" to the end of the section.	Cls. 1, 2.
45 27 & 28 Vict. c. 25.	The Naval Prize Act, 1864.	Section fifty - - -	Cls. 1, 7, 8.
50 27 & 28 Vict. c. 114.	The Improvement of Land Act, 1864.	Section five - - -	Cl. 5.
28 & 29 Vict. c. 36.	The County Voters Registration Act, 1865.	In section eleven the words "and any person knowingly and wilfully making any false statement of fact in such declaration."	Cl. 5.

(172.)

C

A.D. 1910.

Session and Chapter.	Title or Short Title.	Extent of Repeal.	How reproduced or otherwise dealt with.	
29 & 30 Vict. c. 62.	The Crown Lands Act, 1866.	Section twenty-nine	Cls. 1, 2.	5
29 & 30 Vict. c. 108.	The Railway Companies Securities Act, 1866.	In section seventeen, the words "on conviction "thereof on indictment "to fine or imprisonment, or," so far as relates to indictable offences under section sixteen of the same Act.	Cl. 5.	10
29 & 30 Vict. c. 109.	The Naval Discipline Act.	Section sixty-seven from "and where any such "offence" to the end the section.	Cls. 1, 8.	15
30 & 31 Vict. c. 84.	The Vaccination Act, 1867.	Section thirty from "and every person" to the end of the section.	Cl. 5.	20
30 & 31 Vict. c. 136.	The Parliamentary Costs Act, 1867.	Section two - -	Cl. 1.	
31 & 32 Vict. c. 24.	The Capital Punishment Amendment Act, 1868.	Section nine - -	Cl. 5.	
31 & 32 Vict. c. 45.	The Sea Fisheries Act, 1868.	Section thirty-two from "and any person who "wilfully" to "guilty "of perjury."	Cls. 1, 8.	25
31 & 32 Vict. c. 71.	The County Courts Admiralty Jurisdiction Act, 1868.	Section nineteen from "and any person" to the end of the section.	Cl. 1.	30
31 & 32 Vict. c. 119.	The Regulation of Railways Act, 1868.	In section five the words "on conviction thereof "on indictment to fine "and imprisonment, "or." In section eight the words "Any person who, "when so examined on "oath, makes any false "statement, knowing "the same to be false, "shall be guilty of "perjury."	S. 5 reproduced by cl. 5 and s. 8 by cl. 1.	35
31 & 32 Vict. c. 121.	The Pharmacy Act, 1868	Section fourteen from "and any person who shall" to "assisting him therein."	Cl. 6.	45

[10 EDW. 7 &
1 GEO. 5.]

Perjury.

17

Session and Chapter.	Title or Short Title.	Extent of Repeal.	How reproduced or otherwise dealt with.	A.D. 1910.
5 31 & 32 Vict. c. 125.	The Parliamentary Elections Act, 1868.	In section thirty-one the words "and shall be subject to the same penalties for perjury."	Cl. 1.	
10 32 & 33 Vict. c. 111.	The Bishops Resignation Act, 1869.	In section six the words "and any person, when examined by such persons, who wilfully makes a false statement, whether on oath or not, shall be guilty of a misdemeanor."	Cls. 1, 5.	
15				
33 & 34 Vict. c. 102.	The Naturalization Oath Act, 1870.	Section two - - -	Cl. 5.	
20 34 & 35 Vict. c. 36.	The Pensions Commutation Act, 1871.	In section nine the words "shall be deemed to be guilty of a misdemeanour and" and the words "and to be imprisoned for any term not exceeding two years with or without hard labour."	Cls. 5, 16.	
25				
30 34 & 35 Vict. c. 78.	The Regulation of Railways Act, 1871.	In section ten the words "on conviction thereof on indictment to fine and imprisonment, or."	Cl. 5.	
35 34 & 35 Vict. c. 83.	The Parliamentary Witnesses Oaths Act, 1871.	In section one the words "Any person examined as aforesaid who wilfully gives false evidence shall be liable to the penalties of perjury."	Cl. 1.	
40				
35 & 36 Vict. c. 8.	The Deans and Canons Resignation Act, 1872.	Section four from "and any person" to "guilty of a misdemeanor."	Cls. 1, 5.	
45 35 & 36 Vict. c. 93.	The Pawnbrokers Act, 1872.	Section twenty-nine from "If any person makes a declaration" to the end of the section.	Cl. 5.	
50 36 & 37 Vict. c. 60.	The Extradition Act, 1873.	Section five from "Every person who" to "perjury."	Cl. 1.	

(172.)

C 2

A.D. 1910.

Session and Chapter.	Title or Short Title.	Extent of Repeal.	How reproduced or otherwise dealt with.	
37 & 38 Vict. c. 88.	The Births and Deaths Registration Act, 1874.	In section forty, subsection one: and in subsection two the words " wilfully makes any " false certificate or " declaration under or " for the purposes of " this Act or," and subsections three and four.	Cl. 4.	5 10
38 & 39 Vict. c. 55.	The Public Health Act, 1875.	Section two hundred and sixty-three.	Cl. 1.	
38 & 39 Vict. c. 87.	The Land Transfer Act, 1875.	Section one hundred and one.	Cls. 1 2, 5.	15
38 & 39 Vict. c. 89.	The Public Works Loans Act, 1875.	Section forty-four from " when examined " to " false evidence or."	Cl. 1.	
39 & 40 Vict. c. 36.	The Customs Consolidation Act, 1876.	Section thirty-six from " and any witness " to " penalties thereof."	Cl. 1.	20
41 & 42 Vict. c. 26.	The Parliamentary and Municipal Registration Act, 1878.	In section twenty-five the words " or knowingly and wilfully " makes any false statement of fact in any " declaration of the " nature aforesaid."	Cl. 5.	25
41 & 42 Vict. c. 31.	The Bills of Sale Act, 1878.	Section seventeen from " Whoever " to the end of the section.	Cl. 2.	30
41 & 42 Vict. c. 33.	The Dentists Act, 1878 - c. 33.	Section thirty-five	Cl. 6.	
43 & 44 Vict. c. 13.	The Births and Deaths Registration (Ireland) Act, 1880.	In section thirty, subsection one: and in subsection two the words " wilfully makes any " false certificate or " declaration under or " for the purposes of " the Act, and or " and subsections three and four.	Cl. 4.	35 40
43 & 44 Vict. c. 19.	The Taxes Management Act, 1880.	In section sixty-three the words " If any " person wilfully and " corruptly makes a " false statement in " any such oath of " service he shall be " guilty of misdemeanor, and shall be " liable to imprison-	Cl. 2.	45 50

[10 EDW. 7 &
1 GEO. 5.]*Perjury.*

19

A.D. 1910.

Session and Chapter.	Title or Short Title.	Extent of Repeal.	How reproduced or otherwise dealt with.
5 43 & 44 Vict. c. 19— <i>cont.</i>	The Taxes Management Act, 1888.	“ment for six months “with or without a “fine not exceeding “fifty pounds” (being subsection four of the said section).	
10 43 & 44 Vict. c. 41.	The Burials Act, 1880 -	In section ten the words “any person who shall “wilfully make any “false statement in “such certificate and.”	Cl. 5.
15 44 & 45 Vict. c. 62.	The Veterinary Surgeons Act, 1881.	Section eleven - - -	Cl. 6.
45 & 46 Vict. c. 37.	The Corn Returns Act, 1882.	In section twelve the words “false or.”	Cl. 5.
20 45 & 46 Vict. c. 50.	The Municipal Corporations Act, 1882.	In section fifty-nine the words “If any person “wilfully makes a false “answer thereto he “shall be guilty of a “misdemeanor” (being subsection three of the said section). In section ninety-four the words “and shall “be liable to the same “penalties for perjury.”	S. 59 reproduced in cl. 5 and s. 94 in cl. 1.
25			
30 45 & 46 Vict. c. 51.	The Government Annuities Act, 1882.	Section eleven, from “If a person” . . . to “twelve months” (being subsection three of the said section).	Cl. 5.
35 46 & 47 Vict. c. 51.	The Corrupt and Illegal Practices Prevention Act, 1883.	In section thirty-three, subsection seven, the words “and on conviction thereof on “indictment shall be “liable to the punishment for wilful and “corrupt perjury.”	Cls. 5, 16.
40			
45 47 & 48 Vict. c. 54.	The Yorkshire Registries Act, 1884.	Section forty-seven -	Cls. . .
47 & 48 Vict. c. 70.	The Municipal Elections (Corrupt and Illegal Practices) Act, 1884.	In section twenty-one, subsection five, the words “and on conviction thereof on “indictment shall be “liable to the punishment for wilful and “corrupt perjury.”	Cls. 5, . . .
50			
55 48 & 49 Vict. c. 54.	The Pluralities Act Amendment Act, 1885.	Section seven from “and “every witness” to the end of the section.	Cl. 1.

A.D. 1910.

Session and Chapter.	Title or Short Title.	Extent of Repeal.	How reproduced or otherwise dealt with.	
50 & 51 Vict. c. 28.	The Merchandise Marks Act, 1887.	In section eight subsection (3) the words "on conviction on indictment to the penalties of perjury and."	Cl. 1.	5
50 & 51 Vict. c. 47.	The Trustee Savings Banks Act, 1887.	In section two the words "If any person on examination on oath or affirmation under this section wilfully gives false evidence, he shall be liable to the penalties for perjury" (being subsection five of the said section).	Cl. 1.	10 15
51 & 52 Vict. c. 46.	The Oaths Act, 1888	Section one from "and if any person" to the end of the section.	Cls. 1, 4.	20
52 & 53 Vict. c. 10.	The Commissioners of Oaths Act, 1889.	Section seven	Cls. 1, 2, 5.	
52 & 53 Vict. c. 49.	The Arbitration Act, 1889.	Section twenty-two	Cl. 1.	25
54 & 55 Vict. c. 70.	The Markets and Fairs (Weighing of Cattle) Act, 1891.	In section three the words "false or."	Cl. 5.	
55 & 56 Vict. c. 23.	The Foreign Marriage Act, 1892.	Section fifteen	Cls. 3, 8.	30
57 & 58 Vict. c. 46.	The Copyhold Act, 1894	In section fifty-four the words "If any person wilfully gives false evidence in any proceeding under this Act he shall be guilty of perjury" (being subsection five of the said section).	Cl. 1.	35 40
59 & 60 Vict. c. 25.	The Friendly Societies Act, 1896.	In section eighty-seven the words "false or."	Cl. 5.	
61 & 62 Vict. c. 48.	The Benefices Act, 1898	Section four from "For the declaration . . . to perjury" (being subsection four of the said section).	Cl. 5.	45

[10 EDW. 7 &
1 GEO. 5.]*Perjury.*

21

		A.D. 1910.		
Session and Chapter.	Title or Short Title.	Extent of Repeal.	How reproduced or otherwise dealt with.	
5	62 & 63 Vict. c. 23.	The Anchors and Chain Cables Act, 1899.	In section thirteen the words "or (iii) make any false statement in a certificate of proof."	Cl. 5.
10	2 Edw. 7. c. 8.	The Cremation Act, 1902.	In section eight, subsection two, the words "declaration or".	Cl. 5.
	2 Edw. 7. c. 17.	The Midwives Act, 1902	Section eleven -	Cl. 6.
15	6 Edw. 7. c. 40.	The Marriage with Foreigners Act, 1906.	Section one from "If a person knowingly . . ." to "country or place" (being subsection two of the said section).	Cl. 3.
20	7 Edw. 7. c. 24.	The Limited Partnerships Act, 1907.	Section twelve - -	Cl. 5.
25	8 Edw. 7. c. 28.	The Agricultural Holdings Act, 1908.	Section thirteen, from "Any person who" to "punished accordingly" (being subsection five of the said section).	Cl. 1.
	8 Edw. 7. c. 53.	The Law of Distress Amendment Act, 1908.	Section one from "and if any under tenant" to the end of the section.	Cl. 5.
30	8 Edw. 7. c. 69.	The Companies (Consolidation) Act, 1908.	Section two hundred and eighteen and in section two hundred and eighty-one the words "on conviction on indictment to imprisonment for a term not exceeding two years, with or without hard labour, and", and the words "in either case"	S. 218 covered by cl. 1; and s. 281 covered by cl. 5.
35				
40				
45	9 Edw. 7. c. 49.	The Assurance Companies Act, 1909.	In section twenty-four the words "on conviction on indictment to fine and imprisonment, or".	Cl. 5.

Perjury. [H.L.]

A

B I L L

[AS AMENDED BY THE JOINT SELECT
COMMITTEE.]

INTITLED

An Act to consolidate and simplify
the Law relating to Perjury and
kindred offences.

The Lord Chancellor.

Ordered to be printed 21st November 1910.

PRINTED BY EYRE AND SPOTTISWOODS, LTD.,
PRINTERS TO THE KING'S MOST EXCELLENT MAJESTY.

And to be purchased, either directly or through any Bookseller, from
WYMAN and SONS, LTD., Peter Lane, E.C.4, and
32, Abchurch Lane, London, E.C.4; or
OLIVER and BOYD, Tweeddale Court, Edinburgh; or
E. PONSORBY, LTD., 116, Grafton Street, Dublin.

[Price 2s. 6d.]

(172.)

A

B I L L

INTITULED

An Act to confirm certain Provisional Orders made by the Board of Trade under the General Pier and Harbour Act 1861 relating to Ballochroy Newlyn and Ventnor. A.D. 1910.

WHEREAS a Provisional Order made by the Board of Trade under the General Pier and Harbour Act 1861 is not of any validity or force whatever until the confirmation thereof by Act of Parliament: 24 & 25 Vict. c. 45.

5 And whereas it is expedient that the several Provisional Orders made by the Board of Trade under the said Act and set out in the schedule to this Act be confirmed by Act of Parliament:

10 Be it therefore enacted by the King's most Excellent Majesty by and with the advice and consent of the Lords Spiritual and Temporal and Commons in this present Parliament assembled and by the authority of the same as follows:—

15 **1.** The several Orders set out in the schedule to this Act shall be and the same are hereby confirmed and all the provisions thereof in manner and form as they are set out in the said schedule shall from and after the passing of this Act have full validity and force. Confirmation of Orders in schedule.

20 **2.** The Undertakers mentioned in the Ballochroy Order by this Act confirmed shall not under the powers of this Act or of that Order purchase or acquire in any district in Scotland within the meaning of the Public Health (Scotland) Act 1897 any house or houses which on the fifteenth day of December last were occupied either wholly or partially by thirty or more persons belonging to the working class as tenants or lodgers or Special provisions as to houses of working class. 60 & 61 Vict. c. 38.

25 except with the consent of the Secretary for Scotland any house

A.D. 1910. — or houses which were not so occupied on the said fifteenth day of December but have been or shall be subsequently so occupied.

If the Undertakers acquire or appropriate any house or houses for the purposes of this Act or of that Order in contravention of the foregoing provisions they shall be liable to a 5 penalty of five hundred pounds in respect of every such house which penalty shall be recoverable by the Secretary for Scotland by action in the Court of Session and shall be carried to and form part of the Consolidated Fund of the United Kingdom 10 Provided that the court may if it think fit reduce such penalty.

For the purposes of this section the expression "house" means any house or part of a house occupied as a separate dwelling and the expression "working class" means mechanics 15 artizans labourers and others working for wages hawkers costermongers persons not working for wages but working at some trade or handicraft without employing others except members of their own families and persons other than domestic servants whose income does not exceed an average of thirty shillings a week and the families of any such persons who may be residing 20 with them.

Short title.

3. This Act may be cited as the Pier and Harbour Orders Confirmation (No. 1) Act 1910.

The SCHEDULE of Orders.

1. BALLOCHROY.—Construction of pier.
 2. NEWLYN.—Rates and further powers. 25
 3. VENTNOR.—Widening pier.
-

[10 EDW. 7.] *Pier and Harbour Provisional Orders* 3
(No. 1).

BALLOCHROY PIER.

A.D. 1910.

*Provisional Order for the construction and maintenance of a Ballochroy.
Pier and other works at Ballochroy in the county of Argyll
and for other purposes.*

5 *Preliminary.*

1. This Order may be cited as the Ballochroy Pier Order 1910. **Short title.**
2. This Order shall come into operation upon the day when the **Commence-**
Act confirming this Order is passed and that day is in this Order **ment of**
referred to as "the commencement of this Order." **Order.**
- 10 3. In this Order the following words and expressions shall unless **Interpreta-**
the context otherwise requires have the following meanings (that is **tion.**
to say):—
 - 15 "The Harbour Act 1847" means the Harbours Docks and Piers
Clauses Act 1847 ;
 - "The works" means the pier and works authorised by this Order
and includes any extension thereof which may hereafter be
authorised under this Order ;
 - 20 "The pier revenue" means and includes the rates tolls dues rents
receipts and other revenues which may be taken and received
under the authority of this Order ;
 - "The pier undertaking" means and includes the pier and the
works by this Order authorised and the conveniences connected
therewith and the right to levy rates tolls and other charges
and all other rights conferred on the Undertakers by this
25 Order and the entire undertaking of the Undertakers in
connexion with the works.

Undertakers.

4. John Ronald Moreton Macdonald of Largie in the county of **Undertakers.**
Argyll and his heirs and assigns heritable proprietors for the time
30 being of the estate of Largie shall be the Undertakers for carrying
this Order into execution and are in this Order referred to as "the
Undertakers."

Acquisition of Lands.

5. The Lands Clauses Acts (except so much thereof as relates to **Incorporation**
35 the purchase and taking of lands otherwise than by agreement and **of Lands**
to the entry upon lands by the promoters of the undertaking) are **Clauses Acts.**
hereby incorporated with this Order and for the purposes of that
incorporation the term "special Act" in those Acts shall mean this
Order.

- A.D. 1910. 6. For the purposes of the works the Undertakers may purchase
Ballochroy. by agreement and use all or such parts of the lands shown on the plan
 Power to take deposited for the purposes of this Order as they may think requisite for
 lands by the purposes of the works. 5
 agreement.
 Lands for 7. The Undertakers may (in addition to the lands by the last 5
 extraordinary preceding section authorised to be taken by them) purchase by agree-
 purposes. ment and hold for extraordinary purposes any lands not exceeding in
 the whole two acres but nothing in this section shall exempt the
 Undertakers from any proceedings for nuisance caused or permitted by
 them on land acquired by them under the power conferred by this 10
 section.
- Power to take 8. Persons empowered by the Lands Clauses Acts to sell and
 easements by convey or release lands may if they think fit subject to the provisions
 agreement. of those Acts and this Order grant any easement right or privilege (not
 being an easement right or privilege of water in which other persons 15
 than the grantors have an interest) required for the purposes of this
 Order in over or affecting any such lands and the provisions of the said
 Acts with respect to lands so far as the same are applicable in this
 behalf shall extend and apply to such grants and to such easements
 rights and privileges as aforesaid. 20

Limits.

- Limits. 9.—(1) The limits within which the Undertakers shall have authority
 and within which the powers of the piermaster may be exercised shall
 comprise the pier and the works and an area below high-water mark
 within a distance of two hundred yards on either side of the pier and 25
 a distance of two hundred yards seaward measured from the seaward
 end of the pier which limits are in this Order termed “the limits of
 this Order.”
- (2) The limits within which the power to levy rates may be exercised
 shall comprise the pier and the following area below high-water mark 30
 that is to say an area lying within two hundred yards measured seawards
 from any part of the pier and those limits are in this Order termed “the
 rating limits.”

Works and Powers.

- Power to 10. Subject to the provisions of this Order and subject also to 35
 construct such alterations (if any) in the plan and sections deposited with
 works. reference to this Order as the Board of Trade may require before
 completion of the works the Undertakers may on the lands belonging
 to them or acquired under this Order and in the lines and according
 to the levels and within the limits of deviation shown on the deposited 40
 plan and sections make and maintain the works herein-after described.

[10 Edw. 7.] *Pier and Harbour Provisional Orders*
(No. 1).

5

11. The works are—

A.D. 1910.

- | | <i>Ballochroy.</i> | Description
of works. |
|----|---|----------------------------------|
| 5 | (1) A roadway commencing at a point upon the high road from Campbeltown to Tarbet on the west side thereof 1560 feet or thereabouts N.N.E. from the centre of the bridge spanning the Ballochroy Burn at Ballochroy and 800 feet or thereabouts in a direction approximately N.W. from the centre of the three ancient standing stones in a field to the northward of the Ballochroy Burn and 30 feet or thereabouts to the north of an Ordnance bench mark cut in the east side of the high road aforesaid and extending therefrom in a direction approximately W.N.W. for a distance of 290 feet or thereabouts to a point upon the foreshore below the level of high water of ordinary spring tides and there terminating together with abutments retaining walls and embankments connected therewith. | |
| 10 | | |
| 15 | (2) A pier or jetty of openwork construction or partly of solid and partly of openwork construction commencing at the termination of work No. 1 herein-before described and extending in a direction approximately W.N.W. for a distance of 121 feet or thereabouts thence in a direction approximately N.N.E. for a distance of 63 feet or thereabouts and there terminating on the bed of the sea. | |
| 20 | | |

The works will be situate at Ballochroy in the parish of Kilcaldmonell in Cantyre in the county of Argyll and on the foreshore and
25 bed of the sea adjacent thereto.

12. In constructing the works the Undertakers may with the consent in writing of the Board of Trade deviate laterally to any extent within the limits of deviation marked on the deposited plan and may with the like consent deviate vertically to any extent.

**Power to
deviate.**

30 13.—(1) Subject to the provisions of this Order the Undertakers may from time to time with the consent of the Board of Trade improve alter and extend the pier and the works and may in connexion with the same respectively purchase construct maintain alter and improve
35 landing-places piers quays jetties wharves beaches for hauling boats buoys moorings lights beacons roads sewers drains watercourses mains pipes wires engines weighing machines and other works buildings apparatus and conveniences which may be found necessary for carrying on the business of the Undertakers and for the accommodation of
40 vessels and traffic and may also from time to time lay down and maintain rails tramways sidings and turntables on and along the pier works and land connected therewith and may provide motive power for tramways.

**Power to
improve
works.**

- A.D. 1910. (2) A line of rails or tramway constructed under the powers of
Ballochroy. this Order shall not be used for the public conveyance of passengers
unless and until it has been inspected and certified by the Board of
Trade to be fit for that use.
- Consent of Board of Trade to works. 14. No part of the works below high-water mark shall be com- 5
menced without the consent in writing of the Board of Trade and the
works shall be executed only in accordance with the terms of such
consent.
- For protection of Postmaster-General. 15. Any mains pipes wires and apparatus and motive power for 10
tramways constructed and provided under the powers of this Order shall
be so constructed provided and used as to prevent any interference with
telegraphic communication by means of any telegraphic line belonging
to or used by the Postmaster-General.
- Penalty for obstructing works. 16. Any person who wilfully obstructs any person acting under 15
the authority of the Undertakers in setting out the lines of the works
or who pulls up or removes any poles or stakes driven into the ground
for the purpose of setting out the lines of the works shall for every
such offence be liable to a penalty not exceeding five pounds.
- Powers to cease in certain events. 17.—(1) If within two years from the commencement of this Order 20
the works are not substantially commenced the powers given by this
Order for executing the works or otherwise in relation thereto shall
cease unless the time for the commencement of the works be extended
by the special direction of the Board of Trade.
- (2) If the works after having been substantially commenced are
virtually suspended for twelve consecutive months the powers by this 25
Order given for executing those works or otherwise in relation thereto
shall cease except as to so much of those works as has then been
completed unless those powers are by the special direction of the Board
of Trade continued and directed to remain in force for any period not
exceeding five years from the commencement of this Order. 30
- (3) In either of the above cases a certificate from the Board of
Trade to the effect that the works have not been substantially commenced
or that they have been virtually suspended for twelve consecutive months
shall for the purposes of this Order be conclusive evidence of the facts
stated in such certificate. 35
- Power to erect pavilions and other buildings. 18. The Undertakers may construct and maintain and furnish stock 40
and equip and make such reasonable charges as they think fit for the
use of and admission to fishing platforms pavilions saloons assembly
concert lecture waiting refreshment reading and other rooms automatic
machines bicycle stands bandstands shops bazaars kiosks aquaria water-
closets urinals lavatories baths and sanitary and other conveniences and
they may also construct and maintain under the pier-head and make
such reasonable charges as they think fit for the use of and admission
to floating swimming baths.

[10 EDW. 7.] *Pier and Harbour Provisional Orders*
(No. 1).

7

- 19.—(1) The Undertakers may deepen dredge scour and excavate any portion of the foreshore and bed of the sea to the extent necessary to secure a sufficient waterway and approach to the pier for vessels using the same. A.D. 1910.
Ballochroy.
Power to dredge.
- 5 (2) All sand mud and other materials dredged up or removed under this section shall be the property of the Undertakers and they may sell or otherwise dispose of or remove or deposit the same as they think fit Provided that no sand mud or other materials shall be laid down or deposited in any place below high-water mark without
10 the consent in writing of the Board of Trade having been first obtained.
- (3) All money arising from any sale or other disposition of sand mud and other materials under this section after payment of the expenses connected therewith shall be applied in the same manner as the revenue received from rates under this Order is to be applied.
- 15 20. The Undertakers may for the purposes of this Order provide purchase lease or hire such steam or other dredgers engines tugs lighters or other vessels diving-bells tools plant or other materials as they may think fit and may demand and receive such reasonable sums for the use of the same as they may think fit or may sell or dispose
20 of the same and the money realised by any sale thereof shall be applied towards carrying into effect any of the purposes of this Order to which capital is properly applicable. Power to purchase or hire dredgers &c.
21. The Undertakers may provide maintain and employ ferry boats for the conveyance of passengers animals and goods from or to vessels
25 to or from the works when owing to stress of weather vessels are prevented from mooring alongside the works. Undertakers may provide ferry boats.
22. The Undertakers shall have the appointment of meters and weighers on or in connexion with the pier and works. Meters and weighers.
- 23.—(1) The byelaws which may from time to time be made by
30 the Undertakers in exercise of the power to make byelaws conferred by section 83 of the Harbour Act 1847 may provide for imposing a penalty not exceeding forty shillings for the breach or non-observance of any of the byelaws. Power to make byelaws.
- (2) No byelaw shall come into operation until it has received the
35 allowance and confirmation of the Board of Trade and that allowance and confirmation shall be sufficient for all purposes.
- (3) Sections 84 and 85 of the Harbour Act 1847 shall not be incorporated with this Order.
- Rates.*
- 40 24. When in addition to the certificate to be granted under section 26 of the Harbour Act 1847 a certificate has been obtained from the Board of Trade that all consents and approvals on the part Power to levy rates.

- A.D. 1910. of the Board of Trade required under this Order or otherwise necessary
Ballochroy. for the due execution of the works have been given the Undertakers
 may subject and according to the provisions of this Order demand
 receive and recover for the use of those works and the conveniences
 connected therewith and in respect of vessels boats persons goods 5
 animals fish and things and for services described in the schedule to
 this Order any rates not exceeding those specified in that schedule.
- Rates may be levied though works not completed. 25. If it is at any time certified in writing under the hand of an
 officer to be appointed for the purpose by the Board of Trade but to
 be paid by the Undertakers that the works have been so far completed 10
 as to afford increased accommodation for the purposes for which those
 works may be used the Undertakers may notwithstanding the twenty-
 fifth section of the Harbour Act 1847 and although the whole of the
 works have not then been completed demand receive and recover such
 of the rates or such proportion of all or any of the rates specified in 15
 the schedule to this Order as will in the opinion of the Board of
 Trade be commensurate with the increased accommodation afforded.
- Power to vary exemptions and compound for rates. 26. The Undertakers may confer vary or extinguish exemptions
 from and compound with any person with respect to the payment of
 rates or charges authorised by this Order but so that no preference 20
 be in any case given to any person over any other person using the
 works under the like circumstances and that anything done under this
 section shall not prejudice the other provisions of this Order.
- Power to sell. 27.—(1) At any time after the works have been completed the
 Undertakers may with the previous consent in writing of and upon 25
 such terms conditions and restrictions as may be sanctioned by the
 Board of Trade sell the pier undertaking and the purchaser to the
 extent authorised by his conveyance shall have and may exercise all
 or any of the powers conferred upon the Undertakers by this Order
 which the Undertakers have or might exercise under this Order and 30
 shall be subject to all the liabilities and obligations to which the
 Undertakers are subject and shall perform all the duties of the Under-
 takers under this Order.
- (2) The Undertakers shall within one month after the date of any
 conveyance made under this section deposit a certified copy thereof 35
 with the Board of Trade and shall as from the expiration of that
 month be liable to a penalty not exceeding twenty pounds for every
 week or part of a week during which they refuse or neglect to comply
 with this subsection.
- Power to lease undertaking or rates. 28.—(1) The Undertakers may with the previous consent in writing 40
 of and upon such terms conditions and restrictions and for such period
 as may be sanctioned by the Board of Trade lease to any company
 corporation or person (a) the pier undertaking or (b) the rates and
 other charges authorised to be taken by this Order.

[10 EDW. 7.] *Pier and Harbour Provisional Orders*
(No. 1).

9

(2) As from the date of any lease made under this section the lessee during the continuance of and to the extent provided in his lease shall have and may exercise all or any of the powers conferred upon the Undertakers by this Order which the Undertakers have or
5 might exercise under this Order and shall be subject to all the liabilities and obligations to which the Undertakers are subject and shall perform all the duties of the Undertakers under this Order.

A.D. 1910.

Ballochroy.

(3) No lease made under this section shall be assignable without the previous consent in writing of the Board of Trade.

10 (4) The Undertakers shall within one month after the date of any lease made under this section deposit a certified copy thereof with the Board of Trade and shall as from the expiration of that month be liable to a penalty not exceeding twenty pounds for every week or part
15 of a week during which they refuse or neglect to comply with this subsection.

(5) No lease made under this section shall be made in consideration or part consideration of any fine premium or other capital sum.

(6) Nothing in this section shall exempt the Undertakers from their obligation to keep and render accounts and as from the date of
20 any lease made under this section all the provisions of the Acts incorporated with this Order and of this Order as to the keeping delivery and audit of accounts shall apply to and be binding upon as well the lessees as the Undertakers and all moneys received by the Undertakers under or in respect of any such lease shall be deemed to be moneys
25 levied by virtue of and income received under this Order.

29. The Undertakers may let for hire or lease for any term not exceeding seven years any pavilions rooms shops baths sheds warehouses or other buildings separately from any other part of the pier undertaking to any company corporation or person upon such terms
30 pecuniary or otherwise and under such restrictions and conditions as they think fit.

Power to
lease pavilions &c.

30. The Undertakers may (so far as the rates specified in the schedule to this Order do not extend) demand and recover such rates or other consideration as they think reasonable for the use of any
35 warehouses sheds buildings yards weighing machines mooring-posts cranes buoys works and conveniences belonging to or provided by the Undertakers or in respect of any services rendered by them in connexion with the pier undertaking.

Rates for
warehouses
&c.

31. The Undertakers may supply and remove ballast for the
40 accommodation of vessels within the limits of this Order or permit the master or owner of any vessel within the limits of this Order to lift or convey ballast from or to any place where it may be lawfully obtained or deposited for the purpose of supplying or removing the

Ballast for
vessels.

A.D. 1910. ballast of such vessel on payment to the Undertakers of such rates as they shall deem proper not exceeding the rates specified in the schedule to this Order.
Ballochroy.

Masters of fishing boats to report take of fish. 32.—(1) The master or owner of every vessel or boat not being a pleasure boat or yacht with a take or cargo of fish shall on the arrival of the vessel within the rating limits furnish to the collector of rates a true and correct statement of his take or cargo of fish and the name of any person obtaining delivery thereof. 5

(2) If the master or owner of a vessel fails to comply with this section he shall be liable for each offence to a penalty not exceeding ten pounds. 10

Piermaster may prevent sailing of vessels. 33. The piermaster may prevent the removal or sailing out of the rating limits of any vessel or boat in respect of which or of the goods imported or exported therein any rates or dues are payable until evidence shall have been produced to him of the payment of such rates or dues to the collector of rates and in the case of a vessel or boat with a take or cargo of fish until the master or owner of the vessel or boat has given in a statement of his take or cargo of fish in accordance with this Order. 15

Provisions as to collection of rates on white fish and fresh herrings. 34.—(1) The Undertakers may levy demand recover and receive the rates for white fish and for fresh herrings direct from the sea and transhipped or unshipped within the rating limits either from the fish salesmen or auctioneers who dispose of such fish or from the person purchasing or receiving delivery of the same (otherwise than as carriers) from any vessel. 25

(2) Any such fish salesman auctioneer purchaser or receiver respectively shall be entitled to deduct the amount of such rates from the price at which such fish were sold or purchased and shall when required furnish the Undertakers or the collector of rates with the true account under his hand of the quantity of such fish and verify the same by the production of his books accounts and other documents to the Undertakers or to the collector of rates. 30

(3) If any such fish salesman auctioneer purchaser or receiver shall when so required refuse or fail to give and verify such an account or shall give or subscribe a false account he shall be liable to a penalty not exceeding ten pounds for each offence. 35

Board of Trade may reduce rates. 35. If at any time it appears to the Board of Trade from the annual account to be sent to them under this Order that the clear annual income derived from the rates leviable by the Undertakers on the average of the then three last preceding years after payment of all expenses and outgoings exceeds interest at the rate of ten pounds per centum per annum on the entire sum from time to time appearing to the Board of Trade to have been expended by the Undertakers in 40

[10 EDW. 7.] *Pier and Harbour Provisional Orders*
(No. 1).

11

executing the works authorised by this Order the Board may if in their discretion they think fit reduce the rates leviable under this Order to such amounts as will be sufficient to provide the aforesaid interest at the rate of ten pounds per centum per annum and may again at
5 any time raise the rates to any amount not exceeding the rates specified in the schedule to this Order.

A.D. 1910.
Ballochroy.

36. Fishing vessels belonging to countries with which for the time being treaties exist exempting from duties and port charges those vessels when forced by stress of weather to seek shelter in the ports
10 or on the coast of the United Kingdom shall when forced by stress of weather to make use of the pier or seek shelter within the rating limits and not breaking bulk while doing so be exempt from rates leviable under this Order.

Certain fishing vessels under stress of weather exempt from rates.

37. All persons going to or returning from any lifeboat or using
15 any apparatus for saving life and being persons either belonging to the crew of the lifeboat or to the coastguard or being persons for the time being actually employed in saving life or in exercising or using the lifeboat or the apparatus for saving life and all persons brought ashore from any vessel in distress shall at all times have free ingress
20 passage and egress to along and from the premises and works belonging to the Undertakers.

Exemption of lifeboat crew.

38. If and so long as the Undertakers shall make and maintain such provisions and appliances as may be necessary for furnishing to vessels resorting to the works a supply of pure and wholesome water
25 they shall be entitled to make and recover such reasonable charge as they may think fit not exceeding the rate specified for that purpose in the schedule to this Order for pure and wholesome water supplied by them.

Supply of and rate for water.

39. The Undertakers may make special arrangements with and
30 concessions to fishermen for admission to the pier for such periods and on such terms and conditions as the Undertakers think fit so that no preference be given to one fisherman over another.

Power to make special arrangements as to admission of fishermen.

Finance.

40. The Undertakers may borrow and re-borrow on mortgage at
35 interest not exceeding five per centum per annum on the security of the rates charges and other revenue leviable or to be received under this Order such money as may be required for the purposes of this Order not exceeding in the whole four thousand pounds.

Power to borrow money.

41. The money borrowed under this Order shall be applied only
40 for the purposes of this Order for which capital money may properly be applied and not otherwise.

Application of money borrowed.

12 *Pier and Harbour Provisional Orders* [10 Edw. 7.]
(No. 1).

- A.D. 1910. 42.—(1) The mortgagees in respect of money borrowed under this
Ballochroy. Order may enforce payment of arrears of interest or principal or
Appointment of a judicial principal and interest due on their mortgages by the appointment
factor. of a judicial factor.
- (2) In order to authorise the appointment of a judicial factor in 5
respect of arrears of principal the amount owing to the mortgagees by
whom the application for a judicial factor is made shall not be less
than one-tenth of the sum for the time being due on account of money
borrowed under this Order.
- (3) Sections 86 and 87 of the Commissioners Clauses Act 1847 10
shall be incorporated with this Order and in those sections the
expression "Commissioners" shall mean the Undertakers and the
expressions "mortgage" and "mortgagee" shall respectively include
any security for money borrowed under this Order and the holder of
any such security and the expression "receiver" shall mean "judicial 15
factor."
- Protection of 43. Any person advancing money to the Undertakers shall not
lenders. be bound to require any further or other evidence of the power of the
Undertakers to borrow the money advanced by such person than such
as is afforded by a certificate signed by the Undertakers that they are 20
not exceeding the powers of borrowing conferred on them by this
Order.
- Contingency 44. The Undertakers may if they think fit for the purpose of
fund. forming and maintaining a contingency fund not exceeding at any
time the sum of two thousand pounds to meet any extraordinary 25
claim or demand or any unforeseen accident or extraordinary damage
which may happen or be caused to the works appropriate and set
apart subject to the provisions of this Order as to application of
revenue any amount which they think fit in any year out of the
revenue received under this Order and shall deposit any such amount 30
in some joint stock bank to be increased by accumulation in the
way of compound interest or otherwise invested in trust securities
until required for any of the aforesaid purposes.
- Application 45. The pier revenue shall be applicable for the purposes and in
of rates the order following and not otherwise:— 35
received.
- (1) In payment of the costs of and connected with the preparation
and making of this Order:
- (2) In payment of the expense properly chargeable to revenue of
the maintenance repair and management of the pier and
the works and all conveniences connected therewith: 40
- (3) In payment year by year of the interest accruing on money
borrowed under this Order:

[10 EDW. 7.] *Pier and Harbour Provisional Orders* 13
(No. 1).

(4) In forming a sinking fund in accordance with this Order for A.D. 1910.
payment of principal moneys borrowed under this Order: *Ballochroy.*

(5) In making such payments (if any) as the Undertakers think
fit into a contingency fund established under the pro-
visions of this Order :

5

The surplus (if any) after providing for the purposes aforesaid shall belong to the Undertakers absolutely.

46. The Undertakers shall every year appropriate and set apart Sinking fund.
out of the surplus income (if any) after providing for the expenses
mentioned in subsections (1) (2) and (3) of the preceding section
such a sum as will with the accumulations thereof by way of com-
pound interest be sufficient to pay off the whole of the principal
moneys borrowed under this Order within forty years after the date
when those moneys are respectively borrowed.

15 47.—(1) The Undertakers shall within one month after sending to Annual
the principal sheriff clerk the copy of their annual account in abstract account to be
send a copy of the same to the Board of Trade and the sixteenth sent to Board
section of the General Pier and Harbour Act 1861 Amendment Act of Trade.
shall apply to and include any such account.

20 (2) The account shall be made up to the end of the thirty-first
day of March in each year.

(3) The Undertakers shall as from the expiration of that month
be liable to a penalty not exceeding twenty pounds for every week or
part of a week during which they refuse or neglect to comply with
25 this section.

Life-saving Apparatus.

48.—(1) Sections 16 to 19 of the Harbour Act 1847 shall not be Provision for
incorporated with this Order. life-saving
apparatus.

(2) The Undertakers shall whenever required by the Board of
30 Trade provide at their own expense and to the satisfaction of the
Board of Trade a site near the pier and build on that site a house or
other proper accommodation for a lifeboat rocket apparatus and other
life-saving apparatus.

(3) If the Undertakers fail to comply with this section they shall
35 be liable to a penalty not exceeding ten pounds for every month
during which the failure continues.

49. The officers of the coastguard and all other persons for the Life-saving
time being actually employed in connexion with the lifeboat or the apparatus
apparatus for saving life may either permanently or temporarily without may be
40 payment attach or cause to be attached to any part of the pier spars attached to
and other apparatus for saving life and may also either in course of pier.

- A.D. 1910. *Ballochroy.* using or of exercising the apparatus for saving life fire rockets over the pier.
- Lifebuoys to be kept.** 50. The Undertakers shall at all times keep at convenient places on the pier and in obedience to any requirements which may be made by the Board of Trade lifebuoys and lifelines in good order and fit and ready for use. 5
- Lights during construction of works.** 51.—(1) Before commencing the works the Undertakers shall apply to the Board of Trade for directions as to the lights to be exhibited and other means to be taken for preventing danger to navigation and shall in all respects obey any directions given upon that application or afterwards from time to time given as to the like matters by the Board of Trade during the construction of the works and compliance with the directions so given shall satisfy and be in place of every other statutory requirement as to lights during the construction of the works. 10 15
- (2) The Undertakers shall be liable to a penalty not exceeding ten pounds for every day during which they omit so to apply or refuse or neglect to observe or comply with any directions so given.
- Lights after completion of works.** 52.—(1) After completion or permanent discontinuance or abandonment of the works the Undertakers shall exhibit at the outer extremity of the works or the completed portions thereof or in such other places as may be required from sunset to sunrise and according to the requirements of the traffic and the season of the year such lights (if any) and shall take such other steps for the prevention of danger to navigation as shall from time to time be directed by the Commissioners of Northern Lights and shall apply to those Commissioners for such directions. 20 25
- (2) The Undertakers shall be liable to a penalty not exceeding ten pounds for every day during which they omit so to apply or refuse or neglect to observe or comply with any such direction. 30
- As to buoys and lights in case of decay of works.** 53.—(1) In case of injury to or destruction or decay of the pier or any part thereof the Undertakers shall lay down such buoys exhibit such lights or take such other means for preventing (as far as may be) danger to navigation as may from time to time be directed by the Commissioners of Northern Lights and shall apply to the said Commissioners for directions as to the means to be taken. 35
- (2) The Undertakers shall be liable to a penalty not exceeding ten pounds for every day during which they omit so to apply or refuse or neglect to observe or comply with any such directions.
- Miscellaneous.* 40
- Application of Harbour Act 1847.** 54. For all the purposes of the Harbour Act 1847 so far as applicable to the objects of this Order this Order shall be deemed the special Act. 4

[10 Edw. 7.] *Pier and Harbour Provisional Orders* 15
(No. 1).

55. All penalties under this Order shall be recovered and applied as penalties are recoverable and applicable under the Harbour Act 1847. A.D. 1910.
Ballochroy.
Recovery of penalties.
56. Sections 28 and 99 of the Harbour Act 1847 as incorporated with this Order shall apply to and for the benefit of any Government department in the same manner as they apply to and for the benefit of the Government departments specially named in those sections. Exemptions and savings for Government departments.
57. The Undertakers shall within the limits of this Order be a local lighthouse authority for the purposes of the Merchant Shipping Act 1894. Local light-house authority.
58. Nothing in this Order affects prejudicially any estate right power privilege or exemption of the Crown and in particular nothing herein contained authorises the Undertakers to take use or in any manner interfere with any portion of the shore or bed of the sea or of any river channel creek bay or estuary or any land hereditaments subjects or rights of whatsoever description belonging to His Majesty in right of His Crown and under the management of the Commissioners of Woods or of the Board of Trade respectively without the consent in writing of the Commissioners of Woods or of the Board of Trade as the case may be on behalf of His Majesty first had and obtained for that purpose (which consent the said Commissioners and Board are hereby respectively authorised to give). Saving rights of Crown.
59. The works shall be deemed to be for all purposes within the parish of Kilcalmonell in Cantyre in the county of Argyll. Works to be in parish of Kilcalmonell in Cantyre.
60. All costs charges and expenses of and incident to the preparing and obtaining of this Order and otherwise incurred in reference thereto shall be paid by the Undertakers. Costs of Order.

The SCHEDULE to which the foregoing Order refers:—

I.—RATES ON VESSELS (OTHER THAN FISHING VESSELS) ANCHORING OR MOORING AT THE PIER OR WITHIN THE RATING LIMITS.

	£	s.	d.
For every vessel under 50 tons per registered ton -	0	0	4
For every vessel of 50 tons and under 100 tons per registered ton -	0	0	6
For every vessel of 100 tons and upwards per registered ton -	0	0	8
All boats entirely open landing or taking on board goods or live stock or dried or salted fish or fresh herrings for curing each -	0	0	6

Note 1.—Ship's boats and boats entirely open with fresh fish other than herrings for curing which carry no other cargo nor any passenger shall be exempt from rates.

A.D. 1910.
Ballochroy.

Note 2.—In the case of vessels belonging to owners engaged in a regular trade to Ballochroy and making not less than forty calls between the first day of January and the thirty-first day of December in any one year at the pier there shall be charged per registered ton in respect of each such vessel or of any vessel the property of or chartered by the same owner substituted for such vessel on any trip not more than one-half of the rates above authorised to be charged. Provided always that up to forty calls the rates shall be paid in full and on the completion of forty calls one moiety of such rates already paid shall be repaid by the Undertakers. 5

Note 3.—In the case of any vessel calling at Ballochroy and also calling or attempting to call during the same trip at other piers or ports being not less than five inclusive of Ballochroy the above-mentioned tonnage rates shall not be charged but in lieu thereof tonnage rates shall be charged in respect of such vessel on each call to be ascertained and calculated on the basis of the tonnage of cargo shipped or unshipped at the pier whichever of those cargoes shall be the greater. In calculating for the purpose of this note the tonnage of cargo shipped or unshipped fifteen passengers with their free luggage shall be computed as equal to one ton of goods and three horses or bulls or cows or five ponies or ten calves or stirks or fifteen sheep or lambs or pigs shall be computed as equal to one ton of goods and so in proportion for any less or broken number. 10

II.—RATES ON FISHING VESSELS ANCHORING OR MOORING AT THE
PIER OR WITHIN THE RATING LIMITS. 15

For every boat engaged in the herring fishery for the period of the fishing season payable in advance - - -	£	s.	d.	
				1 5 0
Or per month in advance - - - - -				0 5 0
But the first payment to be for not less than two months.				
For every such boat not compounding as above loading or unloading herrings at the pier each time - - -				35
				0 2 6
For each fishing boat engaged in fishing other than a herring boat for the fishing season payable in advance—				
With not fewer than five hands - - -				0 10 0
With fewer than five hands - - -				0 5 0
For every such boat not compounding as above each time				40
				0 1 6

Note.—The fishing season shall from time to time be fixed by the Undertakers and notice thereof shall be posted on some conspicuous place at the pier.

[10 EDW. 7.] *Pier and Harbour Provisional Orders*
(No. 1).

17

III.—RATES ON GOODS SHIPPED TRANSHIPPED UNSHIPED OR LANDED
AT THE PIER OR WITHIN THE RATING LIMITS.

A.D. 1910.

Ballochroy.

		£	s.	d.
	Ale beer or porter per 54 gallons - - -	-	0	0 6
5	Ale or beer bottled per 5 cubic feet - - -	-	0	0 3
	Bacon per ton - - - - -	-	0	1 4
	Bark per ton - - - - -	-	0	1 0
	Beef or pork per ton - - - - -	-	0	1 4
	Ships' biscuits per ton - - - - -	-	0	1 4
10	Blocks under 10 inches per dozen - - -	-	0	0 3
	Blocks 10 inches and above per dozen - - -	-	0	0 6
	Blubber per ton - - - - -	-	0	1 0
	Boats each - - - - -	-	0	1 0
	Bone dust per ton - - - - -	-	0	1 4
15	Bones per ton - - - - -	-	0	0 6
	Bottles per gross - - - - -	-	0	0 2
	Bricks of all sorts per 1000 - - - - -	-	0	1 0
	Brooms per dozen - - - - -	-	0	0 1
	Butter per ton - - - - -	-	0	1 4
20	Carriages:			
	Four wheels each - - - - -	-	0	2 6
	Two wheels each - - - - -	-	0	1 6
	Carts each - - - - -	-	0	1 0
	Casks (empty) of 84 gallons capacity not being returned			
25	packages each - - - - -	-	0	0 3
	Cattle:			
	Bulls each - - - - -	-	0	1 0
	Calves each - - - - -	-	0	0 2
	Stirks (one year old) each - - - - -	-	0	0 3
30	Cows and oxen each - - - - -	-	0	0 6
	Horses each 13 hands and upwards - - - - -	-	0	1 0
	Native ponies each - - - - -	-	0	0 6
	Pigs each - - - - -	-	0	0 2
	Sheep per score - - - - -	-	0	1 6
35	Lambs per score - - - - -	-	0	1 0
	Cement per ton - - - - -	-	0	1 4
	Chalk per ton - - - - -	-	0	0 8
	Cinders per ton - - - - -	-	0	1 0
	Clay:			
40	Manufactured per ton - - - - -	-	0	0 6
	Common per ton - - - - -	-	0	0 2
	Cloth haberdashery &c. per 2½ cwt. - - - - -	-	0	0 2
	Coals per ton - - - - -	-	0	0 6
	Copper per ton - - - - -	-	0	1 4
45	Corks per ton - - - - -	-	0	2 6

(42)

C

A.D. 1910.	Corn :	£	s.	d.
<i>Ballochroy</i>	Wheat and malt per ton - - - -	0	1	4
	Barley bere beans pease tares oats rye buckwheat and			
	Indian corn per ton - - - -	0	1	4
	Crystal per 2½ cwt. - - - -	0	0	3 5
	Dissolved bones and other artificial manures per ton	0	1	4
	Dogs each - - - -	0	0	3
	Drugs per 5 cubic feet - - - -	0	0	3
	Earthenware per 5 cubic feet - - - -	0	0	2
	Eggs per 100 dozen and under - - - -	0	1	0 10
	Empty herring barrels each - - - -	0	0	0½
	Feathers per 5 cubic feet - - - -	0	0	2
	Fish (dried or salted) per ton - - - -	0	2	0
	Fish in pickle and undried per ton - - - -	0	2	0
	Fish (fresh) per box of 5 cubic feet - - - -	0	0	2 15
	Flax and tow per ton - - - -	0	1	4
	Flour per ton - - - -	0	1	4
	Fruit and vegetables per 2½ cwt. - - - -	0	0	4
	Geese alive each - - - -	0	0	0½
	Glass (window and plate) per ton - - - -	0	2	0 20
	Grass seeds per quarter - - - -	0	0	2
	Grocery goods not mentioned specially per 5 cubic feet	0	0	3
	Guano and other manures per ton - - - -	0	1	4
	Gunpowder per 100 lbs. - - - -	0	1	0
	Hardware per ton - - - -	0	1	4 25
	Hares and rabbits per 5 cubic feet - - - -	0	0	3
	Any less quantity - - - -	0	0	1
	Harrows per pair - - - -	0	0	4
	Hay per ton - - - -	0	2	0
	Hemp per ton - - - -	0	1	4 30
	Herrings fresh per 37½ gallons - - - -	0	0	1
	Herrings cured per 26⅔ gallons - - - -	0	0	2
	Hides :			
	Ox cow or horse (salted or dried) per ton - - - -	0	1	8
	Sheep lamb and calves' skins per ton - - - -	0	1	8 35
	Hooks (reaping) per dozen - - - -	0	0	2
	Hoops of wood per 28 lbs. - - - -	0	0	0½
	Household furniture other than furniture in course of			
	removal on change of residence per 5 cubic feet - - - -	0	0	2
	Household furniture in course of removal on change of			
	residence per ton - - - -	0	0	6 40
	Husbandry utensils not enumerated per ton - - - -	0	1	4
	Iron :			
	Bolt bar rod or hoop per ton - - - -	0	1	0
	Manufactured per ton - - - -	0	1	4 45
	Old or pig per ton - - - -	0	0	8

[10 EDW. 7.] *Pier and Harbour Provisional Orders* 19
(No. 1).

						£	s.	d.	A.D. 1910.	
	Kelp per ton	-	-	-	-	-	0	0	8	<i>Ballochroy.</i>
	Lead of all kinds per ton	-	-	-	-	-	0	1	4	
	Leather per ton	-	-	-	-	-	0	1	8	
5	Lime per ton	-	-	-	-	-	0	1	4	
	Limestone per ton	-	-	-	-	-	0	0	3	
	Lobsters and crabs per box of 5 cubic feet	-	-	-	-	-	0	0	2	
	Machinery per ton	-	-	-	-	-	0	1	4	
	Machinery finished and in cases per ton	-	-	-	-	-	0	1	8	
10	Meal per ton	-	-	-	-	-	0	1	4	
	Musical instruments per 5 cubic feet	-	-	-	-	-	0	0	3	
	Oakum per ton	-	-	-	-	-	0	1	0	
	Oilcake per ton	-	-	-	-	-	0	1	4	
	Oils per ton	-	-	-	-	-	0	1	8	
15	Ores: Copper iron lead and other ores per ton	-	-	-	-	-	0	0	8	
	Paints per ton	-	-	-	-	-	0	1	4	
	Paraffin per cask of 40 gallons	-	-	-	-	-	0	0	3	
	Peats per ton	-	-	-	-	-	0	0	3	
	Pitch per cwt.	-	-	-	-	-	0	0	2	
20	Ploughs each	-	-	-	-	-	0	0	6	
	Potatoes per ton	-	-	-	-	-	0	1	4	
	Pots pans and kettles and hollow-ware per ton	-	-	-	-	-	0	2	0	
	Poultry per crate of 5 cubic feet	-	-	-	-	-	0	0	3	
	Rags and old rope per ton	-	-	-	-	-	0	1	4	
25	Rape cake per ton	-	-	-	-	-	0	0	8	
	Ropes and cordage per ton	-	-	-	-	-	0	1	4	
	Salt per ton	-	-	-	-	-	0	1	4	
	Salt for curing not under 10 tons per ton	-	-	-	-	-	0	1	4	
	Scythes per dozen	-	-	-	-	-	0	0	3	
30	Seeds clover and turnip per ton	-	-	-	-	-	0	2	0	
	Seeds all other kinds per ton	-	-	-	-	-	0	1	4	
	Shell-fish not specially mentioned per ton	-	-	-	-	-	0	1	4	
	Slates under size per 1000	-	-	-	-	-	0	0	6	
	Slates sizeable per 1000	-	-	-	-	-	0	0	10	
35	Slates over size per 1000	-	-	-	-	-	0	1	4	
	Soap per ton	-	-	-	-	-	0	0	10	
	Spades and shovels per dozen	-	-	-	-	-	0	0	3	
	Spirits per 5 cubic feet in casks and cases	-	-	-	-	-	0	0	3	
	Spokes and felloes per 100	-	-	-	-	-	0	0	6	
40	Stones:									
	Rubble per ton	-	-	-	-	-	0	0	2	
	Road metal broken per ton	-	-	-	-	-	0	0	3	
	Hewn ashlar freestone per ton	-	-	-	-	-	0	0	4	
	Rough ashlar freestone per ton	-	-	-	-	-	0	0	3	
45	Pavement per ton	-	-	-	-	-	0	0	4	
	Millstones each	-	-	-	-	-	0	2	0	

A.D. 1910.		£	s.	d.	
<i>Ballochroy.</i>	Steel per ton - - - - -	0	1	4	
	Stucco per ton - - - - -	0	0	10	
	Sugar per ton - - - - -	0	1	4	
	Tar per cask of 40 gallons - - - - -	0	0	3	5
	Tea per 40 lbs. - - - - -	0	0	3	
	Tiles (roofing) per 1000 - - - - -	0	1	0	
	Tiles or pipes for draining per 1000 - - - - -	0	1	0	
	Tin of all kinds per ton - - - - -	0	1	4	
	Tree-nails under 2 feet in length per 1000 - - - - -	0	0	6	10
	Tree-nails exceeding 2 feet in length per 1000 - - - - -	0	1	0	
	Turnips per ton - - - - -	0	1	0	
	Turpentine per ton - - - - -	0	1	8	
	Vitriol per 10 gallons - - - - -	0	0	6	
	Whalebone per ton - - - - -	0	2	6	15
	Whitening per ton - - - - -	0	0	6	
	Wine in casks or cases per 54 gallons - - - - -	0	0	3	
	Wood:				
	Fir pine per 50 cubic feet as follows:				
	Hewn logs - - - - -	0	0	3	20
	Battens - - - - -	0	0	6	
	Boards and planks - - - - -	0	1	0	
	Oak or wainscot per 50 cubic feet - - - - -	0	1	0	
	Firewood per 216 cubic feet - - - - -	0	0	6	
	Laths and lathwood per 216 cubic feet - - - - -	0	2	6	25
	Handspokes per 120 - - - - -	0	0	10	
	Oars per 120 - - - - -	0	2	6	
	Spars under 22 feet in length above 2½ and under 4 inches in diameter per 120 - - - - -	0	2	6	
	Spars 2½ inches in diameter and under per 120 - - - - -	0	1	4	30
	Spars 22 feet in length and upwards and not exceeding 4 inches in diameter per 120 - - - - -	0	6	6	
	Spars of all lengths above 4 and under 6 inches in diameter per 120 - - - - -	0	12	0	
	Spokes of wheels not exceeding 2 feet in length per 120 - - - - -	0	0	4	35
	Spokes exceeding 2 feet in length per 120 - - - - -	0	0	6	
	Wedges per 1000 - - - - -	0	1	0	
	Pipes staves and others in proportion per 100 - - - - -	0	1	0	
	Lignum-vitæ fustic logwood mahogany and rosewood per ton - - - - -	0	1	4	40
	All other kinds:				
	Rough per ton - - - - -	0	1	0	
	Dressed per ton - - - - -	0	2	0	
	Wool per cwt. - - - - -	0	0	2	
	Zinc per ton - - - - -	0	1	4	45

[10 EDW. 7.] *Pier and Harbour Provisional Orders* 21
(No. 1).

	£	s.	d.	A.D. 1910.
All other goods not particularly enumerated in the above table :				<u>Ballochroy.</u>
Light goods per 5 cubic feet	-	-	-	0 0 2
5 Heavy goods per ton	-	-	-	0 1 4
In charging the rates on goods the gross weight or measurement of all goods to be taken and for any less weights measures and quantities than those above specified a proportion of the respective rates shall be charged and				
10 the minimum charge for a single package shall be one penny.				

IV.—RATES FOR THE USE OF CRANES WEIGHING MACHINES WAREHOUSES
WHARVES CATTLE YARDS MOORING ANCHORS LIGHTS BALLAST
AND BEACHING GROUND.

15	(1) <i>Cranage.</i>			
	All goods or packages not exceeding one ton	-	-	0 0 3
	Exceeding one ton and not exceeding two tons	-	-	0 0 4
	Exceeding two tons and not exceeding three tons	-	-	0 0 6
	Exceeding three tons and not exceeding four tons	-	-	0 0 8
20	Exceeding four tons and not exceeding five tons	-	-	0 0 10
	Exceeding five tons and not exceeding six tons	-	-	0 1 0
	Exceeding six tons and not exceeding seven tons	-	-	0 1 2
	Exceeding seven tons and not exceeding eight tons	-	-	0 1 4
	Exceeding eight tons and not exceeding nine tons	-	-	0 1 8
25	Exceeding nine tons and not exceeding ten tons	-	-	0 2 0
	Exceeding ten tons	-	-	0 3 0

(2) *Weighing Machines.*

	For goods weighed for each ton or part of a ton	-	-	0 0 2
--	---	---	---	-------

(3) *Warehouses and Wharves.*

30	For every ton of goods which shall remain in any warehouse or shed or on any wharf not more than two days	-	-	0 0 4
	And for every part of a day after such two days	-	-	0 0 1½

(4) *Cattle Yards.*

	For cattle each per day	-	-	-	0 0 1½
35	For horses each per day	-	-	-	0 0 1
	For pigs each per day	-	-	-	0 0 0½
	For sheep each per day	-	-	-	0 0 0½

A.D. 1910.

(5) *Mooring Anchors Lights and Ballast Charges.**Ballochroy.*

	<i>£</i>	<i>s.</i>	<i>d.</i>	
For every vessel made fast to mooring anchor - - -	0	1	0	
All vessels above 20 tons register using the pier or works per ship or vessel for light dues - - -	0	1	0	5
For ballast supplied to any vessel per ton - - -	0	2	0	
For ballast put out of any ship or vessel per ton - - -	0	1	0	
But light dues shall not be exigible on or in respect of vessels under 20 tons.				
Dues for lights shall only be demanded and received during so long as a light or lights is or are duly exhibited.				10

(6) *Charges for use of Beaching Ground.*

For every fishing or other boat beached or laid up on ground provided for the purpose by the Undertakers payable in advance per off season as same may be fixed by the Undertakers - - - - -	0	10	0	15
Each additional month or part thereof beyond said off season or at any other time - - - - -	0	2	0	
For every other vessel beached or laid up for repairs or other purposes payable in advance for every month or part thereof—				20
Vessels under 20 tons - - - - -	0	5	0	
Vessels over 20 tons and under 50 tons of registered tonnage - - - - -	0	10	0	25
Vessels over 50 tons of registered tonnage - - -	1	0	0	

V.—RATES FOR SUPPLYING WATER.

For every 25 gallons or part of 25 gallons of pure and wholesome drinking water supplied to any vessel - - -	0	0	1½	
---	---	---	----	--

VI.—RATES ON PASSENGERS AND PASSENGERS' LUGGAGE LANDED OR
EMBARKED WITHIN THE RATING LIMITS OR AT THE PIER. 30

For every person above twelve years of age landing from or embarking in any vessel - - - - -	0	0	2	
For every person under twelve years of age with parent guardian master or servant - - - - -	0	0	1	35
Children in arms free.				
Servants going for or with luggage not to be charged but the luggage to be paid for as below—				
Passengers' luggage each article unless carried by themselves	0	0	1	

[10 EDW. 7.] *Pier and Harbour Provisional Orders* 23
(No. 1).

	£	s.	d.	A.D. 1910.
For every master or member of the crew of any vessel boat or wherry using the works for the purpose of going to or returning from his own vessel boat or wherry for each time - - - - -				<u>Ballochroy.</u>
	0	0	1	
5 Or an annual sum paid in advance not exceeding - - - - -	0	10	0	
10 Provided always that the master and every member of the crew of any vessel or boat which comes within the rating limits and in respect of which rates have been paid under this Order shall be entitled to use the pier free of charge for the purpose of landing from or embarking on board his vessel or boat.				

NEWLYN PIER AND HARBOUR.

Provisional Order for conferring further powers upon the Newlyn Pier and Harbour Commissioners. Newlyn.

15

Preliminary.

1.—(1) This Order may be cited as the Newlyn Pier and Harbour Order 1910. Short title.

20

(2) The Newlyn Pier and Harbour Order 1906 and this Order may be cited together as the Newlyn Pier and Harbour Orders 1906 and 1910.

2. This Order shall come into operation upon the day when the Act confirming this Order is passed and that day is in this Order referred to as "the commencement of this Order." Commencement of Order.

25

3. In this Order the following words and expressions shall unless the context otherwise requires have the meanings herein-after assigned to them namely:— Interpretation.

"The Order of 1906" means the Newlyn Pier and Harbour Order 1906;

30

"The harbour" means the Harbour of Newlyn as defined by section 3 of the Order of 1906 including the works as defined by that section and the works authorised by this Order;

"The works" means the works authorised by this Order.

Undertakers.

35

4. The Newlyn Pier and Harbour Commissioners shall be the Undertakers. Undertakers for carrying this Order into execution and are in this Order referred to as "the Undertakers."

Acquisition of Lands.

- A.D. 1910. 5. The Lands Clauses Acts (except so much thereof as relates to
Newlyn. the purchase and taking of lands otherwise than by agreement and to
 Incorporation of Lands the entry upon lands by the promoters of the undertaking) are hereby
 Clauses Acts. incorporated with this Order and for the purposes of that incorporation 5
 the term "special Act" in those Acts shall mean this Order.
- Power to take lands by agreement. 6. For the purposes of the works or in connexion with this
 Order the Undertakers may purchase by agreement and use all lands
 which they may think requisite.
- Lands for extraordinary purposes. 7. The Undertakers may (in addition to the lands by the last 10
 preceding section authorised to be taken by them) purchase by agree-
 ment and hold for extraordinary purposes any lands not exceeding in
 the whole five acres but nothing in this section shall exempt the
 Undertakers from any proceedings for nuisance caused or permitted by
 them on land acquired by them under the power conferred by this 15
 section.
- Power to take easements by agreement. 8. Persons empowered by the Lands Clauses Acts to sell and
 convey or release lands may if they think fit subject to the provisions
 of those Acts and this Order grant any easement right or privilege 20
 (not being an easement right or privilege of water in which persons
 other than the grantors have an interest) required for the purposes of
 this Order in over or affecting any such lands and the provisions of
 the said Acts with respect to lands so far as the same are applicable
 in this behalf shall extend and apply to such grants and to such
 easements rights and privileges as aforesaid. 25
- Acquisition of water main in the parish of Madron. 9. The Undertakers may by agreement purchase acquire and hold
 for the purposes of their undertaking and may from time to time
 alter repair and renew the water main from Trewidden in the parish
 of Madron to the harbour now leased to the Undertakers by Thomas
 Bedford Bolitho and they may in connexion therewith construct a 30
 reservoir or other necessary works.
- Confirmation of lease. 10. The lease dated the third day, of September One thousand
 nine hundred and nine and made between the Undertakers of the one
 part and the General Steam Navigation Company Limited of the other
 part is hereby sanctioned and confirmed. 35
- Power to sell and lease lands. 11. The Undertakers may sell and dispose of or may let or lease
 for such period as they may think fit any lands for the time being
 belonging to them and which may not at any time be required for
 the purposes of their undertaking and any such disposal or lease may
 be for such consideration and subject to such covenants reservations 40
 stipulations and conditions as the Undertakers may think fit And the
 provisions of sections 128 to 132 of the Lands Clauses Consolidation
 Act 1845 shall not apply to any lands so sold or disposed of by the
 Undertakers.

[10 EDW. 7.] *Pier and Harbour Provisional Orders* 25
(No. 1).

Works and Powers.

A.D. 1910.

Newlyn.

Power to construct and description of works.

12. Subject to the provisions of this Order and subject also to such alterations (if any) in the plan and sections deposited with reference to this Order as the Board of Trade may require before
5 completion of the works the Undertakers may on the lands belonging to them or acquired under this Order and in the lines and according to the levels and within the limits of deviation shown on the deposited plan and sections make and maintain the following works:—
- 10 (A) A roadway with embankment or sea-wall and slips partly of solid and partly of openwork construction commencing at a point near the southern termination of the existing embankment roadway at a junction of the south-west side of the existing harbour slip and the east side of the roadway leading to Newlyn Town and extending in an approximately
15 south-easterly direction for a distance of 1300 feet or thereabouts following approximately the line of high-water mark upon the foreshore and bed of the harbour between the southern termination of the embankment roadway aforesaid and the shoreward or western end of the existing
20 south pier and terminating at a point on the north wall of the said south pier 50 feet or thereabouts to the north-east of the north corner of the house on the south side thereof and now in the occupation of the Penlee and St. Ives Stone Quarries Limited:
- 25 (B) A pier or jetty partly of solid and partly of openwork construction commencing at a point on work (A) hereinbefore described 800 feet or thereabouts south-east from the commencement of the said work and extending in a direction approximately north-east for a distance of 310 feet
30 or thereabouts and there terminating upon the bed of the harbour.
13. The Undertakers may demolish and remove the existing pier or breakwater known as the old harbour pier on the south-west side of the harbour. Removal of existing pier.
- 35 14. In constructing the works the Undertakers may with the consent in writing of the Board of Trade deviate laterally to any extent within the limits of deviation marked on the deposited plan and may with the like consent deviate vertically to any extent. Power to deviate.
- 40 15.—(1) Subject to the provisions of this Order the Undertakers may maintain and improve the harbour and in connexion therewith may from time to time construct erect maintain alter and improve all necessary embankments walls locks docks gates sluices piers quays wharves jetties landing-places railways tramways cattle-pens warehouses Improvement and maintenance of harbour and works.

- A.D. 1910. refreshment or other buildings and rooms roads approaches offices sheds
Newlyn. coal-tips staiths bridges cranes weighing-machines moorings buoys
lights water-pipes and other works and conveniences.
- (2) No line of rails or tramway constructed under the powers of
this Order shall be used for the public conveyance of passengers unless 5
and until the same shall have been inspected and certified by the
Board of Trade to be fit for such traffic.
- (3) Any electric lighting or other apparatus constructed or provided
under this Order shall be so constructed used and worked as to prevent
any interference with telegraphic communication by means of any 10
telegraphic line of the Postmaster General.
- Consent of Board of Trade to works. 16. No part of the works below high-water mark shall be com-
menced without the consent in writing of the Board of Trade and those
works shall be executed only in accordance with the terms of such
consent. 15
- Penalty for obstructing works. 17. Any person who wilfully obstructs any person acting under
the authority of the Undertakers in setting out the lines of the works
or who pulls up or removes any poles or stakes driven into the ground
for the purpose of setting out the lines of those works shall for every
such offence be liable to a penalty not exceeding five pounds. 20
- Powers to cease in certain events. 18.—(1) If within two years from the commencement of this Order
the works are not substantially commenced the powers given by this
Order for executing those works or otherwise in relation thereto shall
cease unless the time for the commencement of the works be extended
by the special direction of the Board of Trade. 25
- (2) If the works after having been substantially commenced are
virtually suspended for twelve consecutive months the powers by this
Order given for executing those works or otherwise in relation thereto
shall cease except as to so much of those works as has then been com-
pleted unless those powers are by the special direction of the Board 30
of Trade continued and directed to remain in force for any period not
exceeding five years from the commencement of this Order.
- (3) In either of the above cases a certificate from the Board of Trade
to the effect that the works have not been substantially commenced or
that they have been virtually suspended for twelve consecutive months 35
shall for the purposes of this Order be conclusive evidence of the facts
stated in such certificate.
- Works to form part of undertaking. 19. The works and any improvement to the harbour authorised by
the Board of Trade before the commencement of this Order shall be
deemed to be part of the undertaking as if such works had been autho- 40
rised by and had been constructed under the authority of the Order
of 1906 and subject to the provisions of this Order all the powers and
provisions of the Order of 1906 so far as they remain in force and are

[10 Edw. 7.] *Pier and Harbour Provisional Orders* 27
(No. 1).

applicable shall extend and be applicable to the harbour and to any improvements to the harbour authorised as aforesaid by the Board of Trade. A.D. 1910.
Newlyn.

Rates.

- 5 20.—(1) Sections 25 and 26 of the Harbours Docks and Piers
Clauses Act 1847 shall not be incorporated with this Order. Enlargement
and amend-
ment of
Order of 1906
as to rates.
- (2) From and after the commencement of this Order the Under-
takers may within the rating limits of the harbour subject and
according to the provisions of the Order of 1906 and this Order
10 demand receive and recover for the use of the harbour and the con-
veniences connected therewith and in respect of vessels boats persons
goods animals fish and things and for services described in the
schedule to this Order any rates not exceeding those specified in that
schedule.
- 15 (3) Section 35 of the Order of 1906 and the schedule to that
Order are hereby repealed but such repeal shall not prejudice or affect
the recovery of any dues rates and moneys which had been incurred
or become leviable before the commencement of this Order under the
Order of 1906 and all such dues rates and moneys may be levied
20 received and recovered in like manner as if this Order had not
been made.

Finance.

21. The Undertakers may apply for the purposes of this Order and for the payment of the cost thereof any money now under their
25 control or which they are authorised to raise for the purposes of their
undertaking and they may also borrow at interest not exceeding
five per centum per annum on the security of the rates and dues autho-
rised by this Order any sum or sums of money not exceeding fifteen
thousand pounds and if after having borrowed the money authorised
30 to be borrowed by this Order or any part thereof the Undertakers pay
off that money or any part thereof they may again borrow the amount
so paid off and so from time to time. Power to
apply money
and borrow
additional
money.
22. The power to borrow given by this Order shall be in addition
to every other power conferred on the Undertakers for that purpose
35 by the Order of 1906 but all mortgages and securities granted by the
Undertakers for the purposes of the harbour which shall be subsisting
at the commencement of this Order shall during the continuance of
those mortgages and securities constitute a charge on the rates leviable
under this Order and shall have priority over all mortgages or
40 securities to be granted or created by the Undertakers under the
authority of this Order : Existing
mortgages to
have priority.

A.D. 1910.
Newlyn.

Provided always that if and when any moneys which shall at the commencement of this Order be charged upon the harbour undertaking shall have been paid off the power to re-borrow such moneys conferred by the Order of 1906 shall be exerciseable subject to any mortgages or securities which may in the meanwhile have been granted or created 5 by the Undertakers under the authority of this Order and any moneys so re-borrowed shall be postponed to such mortgages and securities.

Lights.

Lights during construction of works.

23.—(1) Before commencing the works the Undertakers shall apply to the Board of Trade for directions as to the lights to be exhibited 10 and other means to be taken for preventing danger to navigation and shall in all respects obey any directions given upon that application or afterwards from time to time given as to the like matters by the Board of Trade during the construction of the works and compliance with the directions so given shall satisfy and be in place of every 15 other statutory requirement as to lights during the construction of the works.

(2) The Undertakers shall be liable to a penalty not exceeding ten pounds for every day during which they omit so to apply or refuse or neglect to observe or comply with any directions so given. 20

Lights after completion of works.

24.—(1) After completion or permanent discontinuance or abandonment of the works the Undertakers shall exhibit at the outer extremity of the works or the completed portions thereof or in such other places as may be required from sunset to sunrise and according to the requirements of the traffic and the season of the year such lights 25 (if any) and shall take such other steps for the prevention of danger to navigation as shall from time to time be directed by the Corporation of Trinity House Deptford Strond and shall apply to that corporation for such directions.

(2) The Undertakers shall be liable to a penalty not exceeding 30 ten pounds for every day during which they omit so to apply or refuse or neglect to observe or comply with any such directions.

As to buoys and lights in case of decay of works.

25.—(1) In case of injury to or destruction or decay of the works or any part thereof the Undertakers shall lay down such buoys exhibit such lights or take such other means for preventing (as far as may be) 35 danger to navigation as may from time to time be directed by the said Corporation of Trinity House and shall apply to the said corporation for directions as to the means to be taken.

(2) The undertakers shall be liable to a penalty not exceeding ten pounds for every day during which they omit so to apply or refuse or 40 neglect to observe or comply with any such directions.

[10 EDW. 7.] *Pier and Harbour Provisional Orders*
(No. 1).

29

Miscellaneous.

A.D. 1910.

Newlyn.

26. Sections 16 to 19 inclusive of the Harbours Docks and Piers Clauses Act 1847 shall not be incorporated with this Order. Exclusion of sections 16 to 19 of 10 & 11 Vict. c. 27.
27. For all the purposes of the Harbours Docks and Piers Clauses Act 1847 this Order shall be deemed the special Act. Application of Harbours Clauses Act 10 & 11 Vict. c. 27.
28. All penalties under this Order shall be recovered and applied as penalties are recoverable and applicable under the Harbours Docks and Piers Clauses Act 1847. Recovery of penalties.
29. Sections 28 and 99 of the Harbours Docks and Piers Clauses Act 1847 as incorporated with this Order shall apply to and for the benefit of any Government department in the same manner as they apply to and for the benefit of the Government departments specially named in those sections. Exemptions and savings for Government departments.
30. Nothing in this Order affects prejudicially any estate right power privilege or exemption of the Crown and in particular nothing herein contained authorises the Undertakers to take use or in any manner interfere with any portion of the shore or bed of the sea or of any river channel creek bay or estuary or any land hereditaments subjects or rights of whatsoever description belonging to His Majesty in right of His Crown and under the management of the Commissioners of Woods or the Board of Trade respectively without the consent in writing of the Commissioners of Woods or the Board of Trade as the case may be on behalf of His Majesty first had and obtained for that purpose (which consent the said Commissioners and Board are hereby respectively authorised to give). Crown rights.
31. The consent of His Royal Highness the Prince of Wales in right of his Duchy of Cornwall signified to this Order shall not be taken as a consent to the surrender of and nothing in this Order contained shall prejudice or affect any property rights powers authorities or privileges of His Royal Highness or of the possessor of the Duchy of Cornwall for the time being. Saving rights of Duchy of Cornwall.
32. The works shall be deemed to be for all purposes within the parish and urban district of Paul and the parish and urban district of Madron both in the county of Cornwall. Works to be in parish and urban district of Paul and parish and urban district of Madron.
33. All costs charges and expenses of and incident to the preparing and obtaining of this Order and otherwise incurred in reference thereto shall be paid by the Undertakers. Costs of Order.

A.D. 1910.

The SCHEDULE referred to in the foregoing Order.

Newlyn.

RATES ON VESSELS AND BOATS.

I.—RATES ON VESSELS ENTERING WITHIN THE RATING LIMITS OF THE
HARBOUR OR USING THE WORKS EXCLUSIVE OF THEIR CARGOES.

	£	s.	d.	
Vessels discharging or loading goods if bound from or to any place not in the United Kingdom or Isle of Man				5
per registered ton	0	0	3	
Otherwise				2
per registered ton	0	0	2	
Vessels entering within the rating limits of the harbour for safety or wind bound and not unloading any goods and cargo				10
per registered ton	0	0	1½	
Vessels remaining within the rating limits of the harbour for a longer period than one calendar month then for the period during which the same remain beyond that period the further rate following that is to say—				15
For every week or part of a week	0	0	1	
Hulks moored or remaining within the rating limits of the harbour for a longer period than four weeks then for the period during which the same remain beyond that period the rate following for every week or part of a week				20
per registered ton	0	0	0½	

II.—RATES ON FISHING PLEASURE AND OTHER BOATS HEREIN-AFTER
MENTIONED ENTERING WITHIN THE RATING LIMITS OF THE HARBOUR OR
USING THE WORKS EXCLUSIVE OF THEIR CARGOES.

Fishing boats with their punts (if any) not compounding				25
28 feet keel and under	0	1	0	
each visit				
Not exceeding three months	0	7	0	
Exceeding three and not exceeding six months	0	12	0	
Exceeding six months and for the whole year	1	0	0	
Exceeding 28 feet keel and not exceeding 36 feet				30
each visit	0	2	0	
Not exceeding three months	0	10	6	
Exceeding three and not exceeding six months	0	18	0	
Exceeding six months and for the whole year	1	10	0	
Exceeding 36 feet keel and not exceeding 50 feet				35
each visit	0	2	6	
Not exceeding three months	1	1	0	
Exceeding three and not exceeding six months	1	16	0	
Exceeding six months and for the whole year	3	0	0	

[10 Edw. 7.] *Pier and Harbour Provisional Orders* 31
(No. 1).

		£	s.	d.	A.D. 1910.
	Exceeding 50 feet keel and not exceeding 60 feet				
	each visit	0	7	6	<i>Newlyn.</i>
	For every 10 feet exceeding 60 feet keel or any fractional part of 10 feet in addition to the above	0	2	6	
5	Sean boats including folyer (if any) and cockboat				
	each visit	0	1	0	
	By the year - - - - -	0	10	0	
	Gigs and other rowing boats - - - - -	0	0	6	
	By the year - - - - - per oar	0	1	0	
10	Pleasure boats of any description not exceeding 20 feet keel - - - - -	0	1	0	
	each visit	0	1	0	
	By the year - - - - -	0	10	0	
	Exceeding 20 and not exceeding 30 feet - - - - -	0	2	0	
	each visit	0	2	0	
	By the year - - - - -	1	0	0	
15	Exceeding 30 and not exceeding 40 feet - - - - -	0	4	0	
	each visit	0	4	0	
	By the year - - - - -	2	0	0	
	Exceeding 40 feet - - - per registered ton	0	0	3	
	each visit	0	0	3	
	Pilot cutters - - - per registered ton	0	0	2	
	each visit	0	0	2	
	Steam tugs - - - - -	0	3	0	
20	For any of the above fishing pleasure and other boats not compounding remaining within the rating limits of the harbour after the expiration of two weeks from the date of their arrival (unless compelled to do so by stress of weather) 2s. per boat for each week or part of a week				
25	over and above the dues leviable on arrival.				
	Fishing boats entering the harbour through stress of weather and remaining within the rating limits of the harbour 24 hours after weather moderated - - -	0	1	0	
	each visit	0	1	0	

III.—RATES ON GOODS SHIPPED UNSHIPED OR TRANSHIPPED WITHIN THE
30 RATING LIMITS OF THE HARBOUR OR AT THE WORKS.

	Acid water - - - - -	- per 36 gallons	0	0	4
	Alabaster - - - - -	- per cubic foot	0	0	1½
	Ale beer or porter - - - - -	per 108 gallons	0	1	0
	Ale beer or porter - - - - -	- per 54 gallons	0	0	6
35	Ale beer or porter - - - - -	- per 36 gallons	0	0	3
	Ale beer or porter - - - - -	- per 18 gallons	0	0	1½
	Ale beer or porter in bottles - - - - -	per ton	0	2	6
	Ale beer or porter in bottles if less than 1 ton	per cwt.	0	0	2
	Almonds - - - - -	per cwt.	0	0	3
40	Alum - - - - -	per cwt.	0	0	2
	Anchors - - - - -	per cwt.	0	0	1
	Anchovies - - - - -	per cwt.	0	0	2
	Anvils - - - - -	per cwt.	0	0	2

		£	s.	d.	
A.D. 1910.	Apples and pears	-	-	-	per cwt. 0 0 3
<i>Newlyn.</i>	Arrowroot and powder	-	-	-	per cwt. 0 0 3
	Arsenic -	-	-	-	per cwt. 0 0 2
	Arsenic if a ton or upwards	-	-	-	per ton 0 1 0 5
	Bacon or pork	-	-	-	per cwt. 0 0 1
	Bagging	-	-	-	per cwt. 0 0 4
	Ballast	-	-	-	per ton 0 0 3
	Bark of all sorts	-	-	-	per ton 0 2 0
	Baskets	-	-	-	per doz. 0 0 1 10
	Basket rods	-	-	-	per 1000 0 0 3
	Bass rope	-	-	-	per cwt. 0 0 2
	Bedsteads or beds	-	-	-	- each 0 0 3
	Beef and other fresh meats	-	-	-	per cwt. 0 0 2
	Beer spruce	-	-	-	per 32 gallons 0 0 8 15
	Bell-metal	-	-	-	per cwt. 0 0 2
	Bellows smiths'	-	-	-	- each 0 0 6
	Bellows common	-	-	-	per doz. 0 0 6
	Bicycles	-	-	-	- each 0 0 3
	Biscuit or bread	-	-	-	per cwt. 0 0 2 20
	Blacking	-	-	-	per cwt. 0 0 2
	Blackjack	-	-	-	per ton 0 0 6
	Blocks heel	-	-	-	per gross 0 0 2
	Blocks last	-	-	-	per doz. 0 0 1
	Blocks ship	-	-	-	per doz. 0 0 1 25
	Blubber	-	-	-	per cwt. 0 0 1
	Blue	-	-	-	per cwt. 0 0 2
	Boats	-	-	-	- each 0 2 6
	Bones and bone dust	-	-	-	per ton 0 1 6
	Books	-	-	-	per cwt. 0 0 4 30
	Borax	-	-	-	per cwt. 0 0 2
	Bottles loose empty	-	-	-	per gross 0 0 2
	Bran	-	-	-	per ton 0 1 0
	Brass new	-	-	-	per cwt. 0 0 2
	Brass old	-	-	-	per cwt. 0 0 1 35
	Bricks common	-	-	-	per 1000 0 1 6
	Bricks fire	-	-	-	per 1000 0 2 0
	Bricks scouring	-	-	-	per 1000 0 1 6
	Bricks slapjacks	-	-	-	per doz. 0 0 1½
	Brimstone	-	-	-	per cwt. 0 0 1 40
	Brocoli cabbage and rhubarb	-	-	-	per ton 0 2 0
	Brocoli cabbage and rhubarb for pickling	-	-	-	per cwt. 0 0 1½
	Brooms birch	-	-	-	per gross 0 0 2
	Brushes and brush handles	-	-	-	per gross 0 0 6
	Brush heads and stocks	-	-	-	per 100 0 0 1 45

[10 EDW. 7.] *Pier and Harbour Provisional Orders*
(No. 1).

33

		£	s.	d.	A.D. 1910.	
	Brushes (hair rush or whalebone) - -	per doz.	0	0	2	<i>Newlyn.</i>
	Buckets - - - - -	per doz.	0	0	2	
	Bullion - - - - -	per 100 lbs.	0	1	0	
5	Butter - - - - -	per cwt.	0	0	2	
	Cables iron - - - - -	per ton	0	1	0	
	Cakes linseed or rape - - - - -	per cwt.	0	0	1	
	Camphor - - - - -	per cwt.	0	0	3	
	Candles tallow - - - - -	per 14 doz.	0	0	4	
10	Candles tallow - - - - -	per 7 doz.	0	0	2	
	Candles wax - - - - -	per 12 lbs.	0	0	1	
	Canes and willows - - - - -	per ton	0	2	6	
	Can goods - - - - -	per cwt.	0	0	3	
	Carriages or coaches (with four wheels) - -	each	0	10	6	
15	Carriages or gigs (with two wheels) - -	each	0	5	0	
	Carriages for guns - - - - -	each	0	1	6	
	Carts - - - - -	each	0	2	6	
	Carts (handcarts) - - - - -	each	0	1	0	
	Case goods where not otherwise charged -	per cubic foot	0	0	1	
20	Casks empty - - - - -	each	0	0	0½	
	Catechu or cutch - - - - -	per ton	0	2	0	
	Cattle viz. :—					
	Asses and mules - - - - -	each	0	1	0	
	Bulls cows and oxen - - - - -	each	0	1	6	
25	Calves and lambs - - - - -	each	0	0	6	
	Horses - - - - -	each	0	2	0	
	Pigs and sheep - - - - -	each	0	0	6	
	Sucking pigs - - - - -	each	0	0	3	
	Cement - - - - -	per cwt.	0	0	1	
30	Chairs common - - - - -	per doz.	0	0	6	
	Chairs mahogany walnut - - - - -	per doz.	0	1	6	
	Chalk - - - - -	per ton	0	0	6	
	Charcoal - - - - -	per cwt.	0	0	1	
	Cheese - - - - -	per cwt.	0	0	2	
35	Chemicals not enumerated - - - - -	per cwt.	0	0	3	
	Chestnuts - - - - -	per cwt.	0	0	2	
	Chimney pots - - - - -	each	0	0	0½	
	Cigars - - - - -	per cwt.	0	0	6	
	China - - - - -	per ton	0	1	6	
40	China clay - - - - -	per ton	0	0	6	
	Chloride of lime or potash - - - - -	per cwt.	0	0	1	
	Chocolate - - - - -	per cwt.	0	0	3	
	Cider or perry - - - - -	per ton	0	2	0	
	Cider or perry if less than a ton - - - -	per cwt.	0	0	2	
45	Citron preserves - - - - -	per cwt.	0	0	4	

A.D. 1910.

Newlyn.

					£	s.	d.
Clocks in cases	-	-	-	-	per cubic foot	0	0 1
Cloths linen or woollen	-	-	-	-	per cwt.	0	0 2
Cloths linen woollen or cotton in boxes	-	-	-	-	per cubic foot	0	0 1
Clover seed	-	-	-	-	per cwt.	0	0 3 5
Cloves	-	-	-	-	per cwt.	0	1 0
Coals culm cinders or coke	-	-	-	-	per ton	0	0 4
Cocoa	-	-	-	-	per cwt.	0	0 3
Cocoa-nuts	-	-	-	-	per 100	0	0 2
Coffee	-	-	-	-	per cwt.	0	0 3 10
Copper	-	-	-	-	per cwt.	0	0 2
Copper ore	-	-	-	-	per ton	0	0 6
Copperas	-	-	-	-	per cwt.	0	0 2
Corks	-	-	-	-	per 10 gross	0	0 2
Cork	-	-	-	-	per cwt.	0	0 2 15
Corn viz. :—							
Wheat	-	-	-	-	per 500 lbs.	0	0 3
Barley	-	-	-	-	per 400 lbs.	0	0 2
Oats	-	-	-	-	per 320 lbs.	0	0 2
Flour	-	-	-	-	per 280 lbs.	0	0 2½ 20
Flour	-	-	-	-	per 196 lbs.	0	0 2
Barley meal	-	-	-	-	per 240 lbs.	0	0 2
Indian corn or maize	-	-	-	-	per 480 lbs.	0	0 2
Indian corn meal	-	-	-	-	per 280 lbs.	0	0 2
Oatmeal	-	-	-	-	per 280 lbs.	0	0 2 25
Beans and peas	-	-	-	-	per 500 lbs.	0	0 3
Rye	-	-	-	-	per 320 lbs.	0	0 2
Cotton raw	-	-	-	-	per cwt.	0	0 3
Cradles	-	-	-	-	each	0	0 3
Cranberries	-	-	-	-	per 5 gallons	0	0 1 30
Currants	-	-	-	-	per cwt.	0	0 1
Dates	-	-	-	-	per cwt.	0	0 3
Down eider	-	-	-	-	per cwt.	0	0 9
Drugs in casks hampers or boxes	-	-	-	-	per cwt.	0	0 4
Dyer's stuff	-	-	-	-	per cwt.	0	0 4 35
Dynamite	-	-	-	-	per cwt.	0	0 3
Earthenware in crates	-	-	-	-	per cubic foot	0	0 0¼
Eggs	-	-	-	-	per gross	0	0 1
Emery	-	-	-	-	per cwt.	0	0 2
Emery stones	-	-	-	-	per cwt.	0	0 1 40
Empty bags and sacks (not returned)	-	-	-	-	per cwt.	0	0 2
Epsom salt	-	-	-	-	per cwt.	0	0 2
Feathers	-	-	-	-	per cwt.	0	0 6
Felt	-	-	-	-	per cwt.	0	0 1
Figs	-	-	-	-	per cwt.	0	0 2 45

[10 EDW. 7.] *Pier and Harbour Provisional Orders*
(No. 1).

35

					£	s.	d.	A.D. 1910.
	Filtering stones	-	-	-	-	each	0 0 1	<i>Newlyn.</i>
	Fire-clay and pipe-clay	-	-	-	-	per cwt.	0 0 1	
	Fish viz. :—							
5	Pilchards fresh	-	-	-	-	per 448 lbs.	0 0 4	
	Pilchards for less quantities	-	-	-	-	per 120	0 0 0 $\frac{1}{4}$	
	Pilchards cured	-	-	-	-	per 448 lbs.	0 0 4	
	Mackerel	-	-	-	-	per 120	0 0 2	
	Herrings (red smoked or salted)	-	-	-	-	per cwt.	0 0 1	
10	Herrings (fresh)	-	-	-	-	per 120	0 0 0 $\frac{1}{2}$	
	All other sorts of fresh fish	-	-	-	-	per cwt.	0 0 2	
	Stock fish dry	-	-	-	-	per cwt.	0 0 1	
	Trawl line and shell fish of every kind							
	on gross sales	-	-	-	-	in the £	0 0 4	
15	Salmon and other fish in tins	-	-	-	-	per cwt.	0 0 3	
	Flagstone	-	-	-	-	per 100 superficial feet	0 1 2	
	Flax rough	-	-	-	-	per ton	0 2 6	
	Flax in hanks	-	-	-	-	per cwt.	0 0 2	
	Floor cloth	-	-	-	-	per cwt.	0 0 4	
20	Flower roots plants or trees in packages	-	-	-	-	per cubic foot	0 0 1	
	Freestone	-	-	-	-	per ton	0 1 2	
	Furniture household cases	-	-	-	-	per cubic foot	0 0 1	
	Gates iron or wood	-	-	-	-	each	0 0 2	
	Ginger	-	-	-	-	per cwt.	0 0 2	
25	Glass common	-	-	-	-	per 100 superficial feet	0 0 6	
	Glass plate	-	-	-	-	per superficial foot	0 0 2	
	Glauber salts	-	-	-	-	per cwt.	0 0 2	
	Glue	-	-	-	-	per cwt.	0 0 4	
	Grapes	-	-	-	-	per cwt.	0 0 3	
30	Grass Esparto	-	-	-	-	per ton	0 1 6	
	Grates or stoves	-	-	-	-	per foot run	0 0 2	
	Gravel sand	-	-	-	-	per ton	0 0 6	
	Grease or greaves	-	-	-	-	per cwt.	0 0 1	
	Groats	-	-	-	-	per cwt.	0 0 2	
35	Groceries not enumerated	-	-	-	-	per cwt.	0 0 2	
	Guano	-	-	-	-	per ton	0 1 6	
	Gums	-	-	-	-	per cwt.	0 0 4	
	Gunpowder or blasting powder	-	-	-	-	per 100 lbs.	0 0 3	
	Haberdashery and hosiery in bales	-	-	-	-	per cwt.	0 0 2	
40	Haberdashery and hosiery in boxes	-	-	-	-	per cubic foot	0 0 1	
	Hair tanners'	-	-	-	-	per cwt.	0 0 2 $\frac{1}{2}$	
	Hair bull cow ox goat or horse	-	-	-	-	per cwt.	0 0 3	
	Hans	-	-	-	-	per cwt.	0 0 2	
	Hanks for sails	-	-	-	-	per doz.	0 0 0 $\frac{1}{2}$	
45	Hardware	-	-	-	-	per cwt.	0 0 2	

A.D. 1910.			£	s.	d.
<i>Newlyn.</i>	Hares and rabbits	- - - -	per doz.	0	0 2
	Harrows	- - - -	- each	0	0 4
	Hats in boxes	- - - -	- per cubic foot	0	0 1
	Hay straw	- - - -	per ton	0	1 0 5
	Hay rakes	- - - -	per doz.	0	0 2
	Hemp	- - - -	per ton	0	2 6
	Hides wet or dry	- - - -	per 100	0	3 6
	Hide fleshings	- - - -	per cwt.	0	0 2½
	Hide roundings or glue pieces	- - - -	per cwt.	0	0 2½ 10
	Honey	- - - -	per cwt.	0	0 6
	Hoofs	- - - -	per cwt.	0	0 1
	Hoops for mast or white hoops	- - - -	per doz.	0	0 1
	Hoops	- - - -	per ton	0	1 6
	Hops	- - - -	per cwt.	0	0 6 15
	Horns ox or bull	- - - -	per 100	0	0 4
	Hurdles	- - - -	per doz.	0	0 2
	Ice	- - - -	per ton	0	1 0
	Indigo	- - - -	per cwt.	0	1 0
	Iron new bar angle and boiler plates	- - - -	per ton	0	1 6 20
	Iron old mine materials and scrap	- - - -	per ton	0	0 9
	Iron hoops	- - - -	per cwt.	0	0 2
	Iron horse shoes	- - - -	per cwt.	0	0 2
	Iron ploughshares	- - - -	per cwt.	0	0 2
	Iron stamp heads	- - - -	per ton	0	1 4 25
	Iron furnaces	- - - -	- per 20 gallons	0	0 1
	Iron (cast) hollow ware	- - - -	per cwt.	0	0 3
	Iron ore	- - - -	per ton	0	0 6
	Iron wire and nail rods	- - - -	per cwt.	0	0 2
	Iron bakers and pudding pans	- - - -	per cwt.	0	0 2 30
	Ivory black	- - - -	per cwt.	0	0 1
	Jackscrews	- - - -	per pair	0	0 6
	Junk or old rope	- - - -	per cwt.	0	0 1
	Lac gum stick seed and shell	- - - -	per cwt.	0	0 4
	Ladles	- - - -	per gross	0	0 6 35
	Lamp black	- - - -	per cwt.	0	0 4
	Lard	- - - -	per cwt.	0	0 2
	Lead ore	- - - -	per ton	0	0 6
	Lead pigs of	- - - -	per ton	0	1 6
	Lead red white and black	- - - -	per cwt.	0	0 2 40
	Leather	- - - -	per cwt.	0	0 2½
	Leather wrought	- - - -	per cwt.	0	0 6
	Lemons	- - - -	per cwt.	0	0 3
	Lemon lime and orange juice	- - - -	- per 63 gallons	0	1 0
	Lime burnt	- - - -	per ton	0	1 0 45

[10 EDW. 7.] *Pier and Harbour Provisional Orders*
(No. 1).

37

						£	s.	d.	A.D. 1910.	
					Limestone	per ton	0	0	4	<i>Newlyn.</i>
					Linen or woollen rags	per cwt.	0	0	1	
					Linen cloth	per cwt.	0	0	4	
5					Linseed meal or cake and oil cake	per cwt.	0	0	1	
					Liquorice	per cwt.	0	0	2	
					Logwood logwood chips	per cwt.	0	0	3	
					Macaroni	per cwt.	0	0	4	
					Machinery steam and other engines and parts of					
10					the same	per cwt.	0	0	1½	
					Machinery foundation plates bobs and pumps for engines	per cwt.	0	0	1	
					Machinery wood and iron mixed	per cwt.	0	0	1	
					Madder and madder roots	per cwt.	0	0	4	
15					Malt	per quarter	0	0	4	
					Manganese	per ton	0	1	0	
					Mangolds turnips	per ton	0	1	0	
					Manure guano	per ton	0	1	6	
					Manure all other sorts	per ton	0	1	0	
20					Marble or serpentine	per ton	0	1	0	
					Margarine	per cwt.	0	0	3	
					Matches in cases	per cubic foot	0	0	2	
					Mats	per doz.	0	0	1	
					Maunds or hampers empty imported	per doz.	0	0	1	
25					Melting pots	per doz.	0	0	1	
					Milk	per gallon	0	0	0½	
					Millboards	per 120 boards	0	0	6	
					Mineral waters	per doz.	0	0	2	
					Mops and brushes	per doz.	0	0	3	
30					Motor cars	each	0	10	6	
					Motor cycles	each	0	5	0	
					Mouldings in cases	per cubic foot	0	0	2	
					Musical instruments	per cubic foot	0	0	1	
					Mustard	per 72 lbs.	0	0	3	
35					Mustard	per 36 lbs.	0	0	2	
					Nails	per cwt.	0	0	2	
					Nets	per 5 cubic feet	0	0	2	
					Nutmegs	per cwt.	0	0	6	
					Nuts	per cwt.	0	0	2	
40					Oakum	per cwt.	0	0	1½	
					Oars	per doz.	0	0	3	
					Ochre	per cwt.	0	0	1	
					Oil castor	per cwt.	0	0	4	
					Oil mineral benzoline	per 36 gallons	0	0	6	
45					Oil mineral petroleum and all other sorts	per 36 gallons	0	0	4	

A.D. 1910.					£	s.	d.	
<i>Newlyn.</i>	Oil olive sperm and other oils	-	-	-	-	-	-	-
					- per 36 gallons	0	0	6
	Oil olive in flasks	-	-	-	-	per cwt.	0	0
	Onions	-	-	-	-	per cwt.	0	0
	Oranges	-	-	-	-	per cwt.	0	0
	Orange and lemon peel and buds	-	-	-	-	per cwt.	0	0
	Oysters	-	-	-	-	per bushel	0	0
	Paints and painters' colours	-	-	-	-	per cwt.	0	0
	Paintings pictures and pier glasses	-	-	-	-	per superficial foot	0	0
	Paper stationers'	-	-	-	-	per cwt.	0	0
	Paper common	-	-	-	-	per cwt.	0	0
	Pepper	-	-	-	-	per cwt.	0	0
	Perambulators	-	-	-	-	- each	0	0
	Pewter	-	-	-	-	per cwt.	0	0
	Phials in packages	-	-	-	-	per cubic foot	0	0
	Pick hilts	-	-	-	-	per gross	0	1
	Pimento	-	-	-	-	per 100 lbs.	0	0
	Pipes for smoking in cases or barrels	-	-	-	-	per cubic foot	0	1
	Pipes stoneware	-	-	-	-	per ton	0	2
	Pipes fireclay	-	-	-	-	per ton	0	1
	Plaster of Paris	-	-	-	-	per cwt.	0	0
	Ploughs	-	-	-	-	- each	0	0
	Plums	-	-	-	-	per cwt.	0	0
	Potash common	-	-	-	-	per cwt.	0	0
	Potatoes	-	-	-	-	per ton	0	1
	Potatoes (early) shipped between 1st April and 1st July	-	-	-	-	per cwt.	0	0
	Poultry and game	-	-	-	-	per doz.	0	0
	Preserves	-	-	-	-	per cwt.	0	0
	Preserved meat and fish in cases	-	-	-	-	per cwt.	0	0
	Prunes	-	-	-	-	per cwt.	0	0
	Pumice stone	-	-	-	-	per cwt.	0	0
	Puncheons empty and pipes	-	-	-	-	- each	0	0
	Putty	-	-	-	-	per cwt.	0	0
	Quicksilver	-	-	-	-	per 100 lbs.	0	0
	Rags	-	-	-	-	per ton	0	0
	Raisins	-	-	-	-	per cwt.	0	0
	Rape seed	-	-	-	-	per cwt.	0	0
	Rice and rice meal	-	-	-	-	per cwt.	0	0
	Rope wire	-	-	-	-	per cwt.	0	0
	Rope yarn	-	-	-	-	per cwt.	0	0
	Rope manufactured	-	-	-	-	per cwt.	0	0
	Rye grass seed	-	-	-	-	per cwt.	0	0
	Sago	-	-	-	-	per cwt.	0	0
	Sails	-	-	-	-	per cwt.	0	0

[10 Edw. 7.] *Pier and Harbour Provisional Orders*
(No. 1).

39

					£	s.	d.	A.D. 1910.	
	Salt gem rock salt	-	-	-	per ton	0	0	6	Newlyn.
	Salt fine	-	-	-	per ton	0	1	0	
	Salt coarse for curing fish	-	-	-	per ton	0	0	6	
5	Saltpetre	-	-	-	per cwt.	0	0	2	
	Scoops boat	-	-	-	per doz.	0	0	1	
	Scoops fish	-	-	-	per doz.	0	0	2	
	Scoops malt	-	-	-	per doz.	0	0	3	
	Scuttles coal copper or tin plate	-	-	-	per doz.	0	0	3	
10	Scythe stones	-	-	-	per 100	0	0	3	
	Scythes	-	-	-	per doz.	0	0	2	
	Seeds garden or agricultural grass seeds	-	-	-	per cwt.	0	0	3	
	Shakes	-	-	-	per cwt.	0	0	2	
	Shot bird	-	-	-	per cwt.	0	0	3	
15	Shovels	-	-	-	per doz.	0	0	1	
	Shovel handles	-	-	-	per doz.	0	0	1	
	Shumac	-	-	-	per cwt.	0	0	2	
	Sieves	-	-	-	per doz.	0	0	3	
	Silk raw	-	-	-	per cwt.	0	1	0	
20	Silk manufactured in packages	-	-	-	per cubic foot	0	0	2	
	Skins calf	-	-	-	per score	0	0	3	
	Skins rabbit or hare	-	-	-	per score	0	0	1	
	Skins sheep and kid	-	-	-	per score	0	0	3	
	Skins of all sorts	-	-	-	per score	0	0	6	
25	Slates writing	-	-	-	per gross	0	0	3	
	Slates rags	-	-	-	per doz.	0	0	1	
	Slates scantle	-	-	-	per ton	0	0	9	
	Slates cut	-	-	-	per ton	0	1	2	
	Slate hearth or tombstones wrought	-	-	-	per superficial foot	0	0	0 $\frac{1}{2}$	
30	Slate rough	-	-	-	per superficial foot	0	0	0 $\frac{1}{4}$	
	Snuff	-	-	-	per cwt.	0	0	4	
	Soap	-	-	-	per cwt.	0	0	1	
	Soda common	-	-	-	per ton	0	1	0	
	Soda water	-	-	-	per doz.	0	0	2	
35	Soda carbonate	-	-	-	per cwt.	0	0	2	
	Solder and spelter	-	-	-	per cwt.	0	0	1	
	Spades garden	-	-	-	per doz.	0	0	6	
	Spars. See Timber.								
	Spermaceti	-	-	-	per cwt.	0	0	4	
40	Spirits and wines (alcoholic) of all sorts	-	-	-	per 50 gallons	0	1	6	
	Spirits and wines (alcoholic) of all sorts in bottles	-	-	-	per cwt.	0	0	2	
	Spokes for wheels	-	-	-	per doz.	0	0	2	
	Spokes naves for wheels	-	-	-	per doz.	0	0	2	
45	Sponge	-	-	-	per cwt.	0	1	0	

A.D. 1910.

Newlyn.

			£	s.	d.
Stamp lifters - - - - -	per doz.		0	0	6
Starch - - - - -	per cwt.		0	0	2
Steel - - - - -	per cwt.		0	0	2
Stone Caen for millstones - - - - -	per ton		0	2	6 5
Stone macadam - - - - -	per ton		0	0	4
Stone granite - - - - -	per ton		0	0	6
Stones grinding - - - - -	per cwt.		0	0	1
Sugar soft - - - - -	per cwt.		0	0	1
Sugar refined - - - - -	per cwt.		0	0	1½ 10
Sugar candy and sweets - - - - -	per cwt.		0	0	2
Sulphur - - - - -	per cwt.		0	0	3
Tallow - - - - -	per cwt.		0	0	1½
Tapioca - - - - -	per cwt.		0	0	1
Tar pitch resin - - - - -	per cwt.		0	0	1 15
Tea - - - - -	per cwt.		0	0	3
Terra Japonica - - - - -	per ton		0	2	0
Thrumbs - - - - -	per cwt.		0	0	4
Tile and bricks for paving and ornamental tiles of all sorts - - - - -	per ton		0	1	0 20
Timber viz. :—					
For mining timber round - - - - -	per 50 cubic feet		0	0	6
For pit props and sleepers - - - - -	per 50 cubic feet		0	0	6
For spars under 4 inches - - - - -	per doz.		0	0	4
For spars under 6 inches - - - - -	per doz.		0	0	8 25
For spars under 6 inches - - - - -	per 50 cubic feet		0	0	8
Pitch yellow and red pine - - - - -	per 50 cubic feet		0	0	8
Oak elm ash and birch - - - - -	per 50 cubic feet		0	1	0
Beech sycamore - - - - -	per 50 cubic feet		0	0	8
Deal and deal ends - - - - -	per 50 cubic feet		0	0	8 30
Flooring boards - - - - -	per 50 cubic feet		0	0	8
Staves fir - - - - -	per 50 cubic feet		0	0	8
Staves hardwood - - - - -	per 50 cubic feet		0	1	0
Dye woods - - - - -	per ton		0	2	0
Mahogany rosewood teak greenheart - - - - -	per ton		0	2	0 35
Firewood - - - - -	per 50 cubic feet		0	0	6
Treenails - - - - -	per 1000		0	0	3
Wedges - - - - -	per 1000		0	0	3
Handspikes - - - - -	per 100		0	0	3
Timber lathwood - - - - -	per 216 cubic feet		0	2	8 40
Timber laths - - - - -	per 1,000		0	0	4
All timber not otherwise specified - - - - -	per ton		0	2	0
Tin in blocks ingots or barrels - - - - -	per cwt.		0	0	1½
Tin ore - - - - -	per ton		0	1	0
Tin plate - - - - -	per cwt.		0	0	2 45

[10 EDW. 7.] *Pier and Harbour Provisional Orders* 41
(No. 1).

					£	s.	d.	A.D. 1910.	
	Tobacco	-	-	-	per cwt.	0	0	3	<i>Newlyn.</i>
	Tomatoes	-	-	-	per cwt.	0	0	3	
	Tow	-	-	-	per ton	0	3	0	
5	Toys in boxes	-	-	-	per cubic foot	0	0	1	
	Treacle or molasses	-	-	-	per ton	0	1	0	
	Trees for saddles	-	-	-	per doz.	0	0	3	
	Trucks hand	-	-	-	each	0	0	3	
	Trundle sticks	-	-	-	per 1000	0	0	3	
10	Turnips	-	-	-	per ton	0	1	0	
	Turpentine	-	-	-	per cwt.	0	0	6	
	Twine or netting	-	-	-	per cwt.	0	0	3	
	Types	-	-	-	per cwt.	0	0	6	
	Valonia	-	-	-	per ton	0	2	0	
15	Varnish	-	-	-	per 36 gallons	0	0	6	
	Vegetables (except as otherwise herein provided)	-	-	-	per 16 gallons	0	0	1	
	Venice turpentine	-	-	-	per cwt.	0	0	4	
	Verdigris	-	-	-	per cwt.	0	0	1	
20	Vermicelli	-	-	-	per cwt.	0	0	6	
	Vinegar	-	-	-	per 126 gallons	0	1	0	
	Vinegar	-	-	-	per 63 gallons	0	0	6	
	Vinegar	-	-	-	per 18 gallons	0	0	3	
	Waste of all sorts	-	-	-	per cwt.	0	0	1	
25	Wax	-	-	-	per cwt.	0	0	2	
	Wheelbarrows	-	-	-	each	0	0	2	
	Whiting	-	-	-	per cwt.	0	0	1	
	Wick yarn pack	-	-	-	per cwt.	0	0	3	
	Winnowing machines	-	-	-	each	0	2	6	
30	Wool	-	-	-	per cwt.	0	0	3	
	Worsted yarn	-	-	-	per cwt.	0	0	2	
	Zinc	-	-	-	per cwt.	0	0	2	
35	All other goods and merchandise not herein enumerated shall pay dues at the rate of 2 <i>l.</i> 10 <i>s.</i> per cent. on their invoiced price or if there be no invoice then on their value to be ascertained by a justice of the peace proceeding in a summary manner under the Summary Jurisdiction Acts.								

IV.—RATES FOR USE OF CRANES WEIGHING MACHINES AND SHEDS
AND ON PASSENGERS' LUGGAGE.

40	(1) <i>Cranage.</i>					
	All goods or packages not exceeding 1 ton	-	-	0	0	4
	Exceeding 1 ton and not exceeding 2 tons	-	-	0	0	6
	Exceeding 2 tons and not exceeding 3 tons	-	-	0	0	8
	(42)		F			

A.D. 1910.

	£	s.	d.	
<i>Newlyn.</i> Exceeding 3 tons and not exceeding 4 tons	-	-	0 0	10
Exceeding 4 tons and not exceeding 5 tons -	-	-	0 1	0
Exceeding 5 tons and not exceeding 6 tons -	-	-	0 1	2
Exceeding 6 tons and not exceeding 7 tons -	-	-	0 1	4 5
Exceeding 7 tons and not exceeding 8 tons -	-	-	0 1	6
Exceeding 8 tons and not exceeding 9 tons -	-	-	0 1	10
Exceeding 9 tons and not exceeding 10 tons	-	-	0 2	4
Exceeding 10 tons - - - -	-	-	0 3	6
(2) <i>Weighing Machines.</i>				10
For goods weighed - - - for every ton or part of a ton	0	0	0	3
(3) <i>Sheds.</i>				
For every 40 cubic feet or for every ton of goods which remains in the warehouse or sheds or other works of the Commissioners for not longer than forty-eight hours	-	0	0 3	15
And per 40 cubic feet or per ton for each day during which the goods remain after first forty-eight hours	-	-	0 0	2
For any portmanteau trunk parcel or other article of passengers' luggage for every day or part of a day	-	0	0 0	2
(4) <i>Passengers' Luggage landed or embarked or transhipped.</i>				20
For every trunk portmanteau box or parcel or other package within the description of luggage:				
Exceeding 112 lbs. and not exceeding 140 lbs.	-	-	0 0	3
Exceeding 140 lbs. and not exceeding 196 lbs.	-	-	0 0	4
Exceeding 196 lbs. and not exceeding 2 cwt.	-	-	0 0	6 25
And for every cwt. exceeding 2 cwt.	-	-	0 0	3
And for every 20 lbs. in addition - - - -	-	-	0 0	1

V.—RATES FOR SUPPLY OF WATER.

Water - - - - - per 252 gallons	0	1	4
Water - - - - - per 60 gallons	0	0	4 30

VI.—RATES FOR BALLAST.

For loading ballast into and removing ballast from vessels and for conveying ballast to or from the place of deposit thereof as by agreement and failing agreement not exceeding - - - - - per ton	0	2	0 35
--	---	---	------

VENTNOR PIER.

A.D. 1910.

Provisional Order for authorising a widening of the Ventnor Pier and for other purposes in connexion therewith. Ventnor.

Preliminary.

- 5 1.—(1) This Order may be cited as the Ventnor Pier Order 1910. Short title and commencement.
- (2) This Order shall come into force upon the day when the Act confirming this Order is passed and that day is in this Order referred to as “the commencement of this Order.”
- 10 2. In this Order the following words and expressions shall unless Definitions. the context otherwise requires have the meanings herein-after assigned to them namely:—
- “The Council” means the urban district council of the urban district of Ventnor;
- “The Act of 1884” means the Ventnor Local Board Act 1884;
- 15 “The pier” means and includes the existing pier and the works buildings and conveniences connected therewith belonging to the Council and the works authorised by this Order;
- “The works” means the works authorised by this Order;
- 20 “The pier undertaking” means and includes the pier and also all the right to levy rates tolls and other charges and all other rights conferred on the Council by the Act of 1884 in connexion with or in respect of the pier and by this Order and the entire undertaking of the Council in connexion with the pier;
- 25 “The pier revenue” means the revenue of the pier undertaking.
3. The Lands Clauses Acts (except so much thereof as relates to the purchase and taking of lands otherwise than by agreement and to the entry upon lands by the promoters of the undertaking) are hereby incorporated with this Order and for the purpose of that Incorporation of Lands Clauses Acts.
- 30 incorporation the term “special Act” in those Acts shall mean this Order.

Undertakers.

4. The Council shall be the undertakers for carrying this Order Undertakers. into execution and shall have and may exercise the powers privileges and authorities conferred by this Order.
- 35

Acquisition of Lands.

5. The Council may by agreement purchase or take on lease Lands may be acquired by agreement. for the purposes of the pier and of this Order any additional lands

A.D. 1910. which the Council may deem requisite or convenient not exceeding two
Ventnor. acres and any easements rights and interests in over or affecting
such lands.

Power to
retain and
sell lands.

6. Notwithstanding anything in the Lands Clauses Acts or in any
other Act or Acts to the contrary the Council may retain hold and use 5
for such time as they may think fit or may sell let lease exchange or
otherwise dispose of in such manner and for such consideration and
purpose and on such terms and conditions as they may think fit
and in case of sale either in consideration of the execution of works
or of the payment of a gross sum or of an annual rent or of any 10
payment in any other form any lands and premises or any interest
therein vested in them or acquired by them under the Act of 1884 or
this Order for the purposes of or in connexion with the pier under-
taking and may sell exchange or dispose of any rents reserved on the
sale exchange lease or other disposition of such lands and premises 15
and may make do and execute any deed act or thing proper for
effectuating any such sale lease exchange or other disposition and on
any exchange may give or take any money for equality of exchange.

Limits.

Limits.

7. The limits within which the Council shall have authority and 20
within which the powers of the piermaster may be exercised shall
comprise the pier and the area below high-water mark within a distance
of one hundred and fifty yards from the most southerly point of the pier-
head which limits are in this Order termed "the limits of this Order."

Works and Powers.

25

Power to con-
struct works.

8. Subject to the provisions of this Order and subject also to
such alterations (if any) in the plans and sections deposited with
reference to this Order as the Board of Trade may require before the
completion of the works the Council may on the lands and in the
lines and according to the levels shown on the said plans and sections 30
and within the limits shown on those plans make and maintain the
following works :—

A widening of the existing pier commencing at a point 26 feet
south of the north-western corner of the existing pier-head
thence proceeding seaward in a southerly direction for a distance 35
of 80 feet thence turning at an angle and proceeding in a south-
easterly direction for a distance of 83 feet thence turning again
at an angle and proceeding in a north-easterly direction for a
distance of 66 feet from the extreme southern end of the
existing pier thence turning again at an angle and proceeding 40
in a northerly direction for a distance of 42 feet and terminating
by a junction with the existing pier.

The works will be constructed as open works throughout.

[10 EDW. 7.] *Pier and Harbour Provisional Orders*
(No. 1).

45

9. In constructing the works the Council may with the consent in writing of the Board of Trade deviate laterally to any extent within the limits of deviation marked on the deposited plans and may with the like consent deviate vertically to any extent from the levels shown in the deposited sections.

A.D. 1910.
Ventnor.
Power to deviate.

10. Subject to the provisions of this Order the works shall for the purposes of rates and for all other purposes be deemed to be part of the pier undertaking of the Council as if they had been authorised by the Act of 1884.

New works to be part of pier undertaking.

11. Every person who wilfully obstructs any person acting under the authority of the Council in setting out the lines of the works or who pulls up or removes any buoys moorings poles posts lights beacons or other conveniences shall for every offence be liable on conviction to a penalty not exceeding five pounds and shall in addition be liable to repay to the Council any expenses incurred by them in making good such damage.

Penalty for injuring works.

12.—(1) If within two years from the commencement of this Order the works are not substantially commenced the powers given by this Order for executing the works or otherwise in relation thereto shall cease unless the time for commencement is extended by the special direction of the Board of Trade.

Powers to cease in certain events.

(2) If the works after having been substantially commenced are virtually suspended for twelve consecutive months the powers given by this Order for executing the works or otherwise in relation thereto shall cease except as to so much of the works as is then completed unless those powers are by the special direction of the Board of Trade continued and directed to remain in force for any period not exceeding five years from the commencement of this Order.

(3) In either of the above cases a certificate from the Board of Trade to the effect that the works have not been substantially commenced or that they have been virtually suspended for twelve consecutive months shall for the purposes of this Order be conclusive evidence of the facts stated in that certificate.

13. No part of the works below high-water mark shall be commenced without the consent in writing of the Board of Trade having been previously obtained and those works shall be executed only in accordance with the terms of such consent.

Consent of Board of Trade to works below high-water mark.

14.—(1) The Council may with the consent of the Board of Trade deepen dredge scour and excavate any portion of the foreshore and bed of the sea to the extent necessary to secure a sufficient waterway and approach to the pier for vessels using the same.

Power to dredge.

(2) All sand mud and materials dredged up under the powers contained in subsection (1) of this section shall be the property of the

A.D. 1910. Council who may from time to time sell or otherwise dispose of the same or remove or deposit the same as they may think fit Provided that no sand mud or other materials shall be laid down or deposited in any place below high-water mark without the consent in writing of the Board of Trade having been first obtained. 5

Ventnor.

(3) All money arising from any sale or other disposition of sand mud and other materials under this section after payment of the expenses connected therewith shall be applied in the same manner as the pier revenue.

Power to purchase dredgers &c.

15. The Council may provide purchase take on lease hire and use such steam or other dredgers eroders engines lighters or other vessels machinery and apparatus as they may think necessary for effecting the purposes of the Act of 1884 or this Order and may let the same on hire for such sums and upon and subject to such terms and conditions as they may think fit or may sell or dispose of the same All sums received in respect of any such letting on hire shall be deemed to form part of the pier revenue and all moneys realised by any such sale shall be deemed to be money received on capital account within the meaning of the section of this Order of which the marginal note is "Proceeds of sale of surplus lands to be treated as capital" and be dealt with and applied in the manner provided by that section. 15 20

Rates.

Power to levy rates.

16. Sections 25 and 26 of the Harbours Docks and Piers Clauses Act 1847 shall not be incorporated with this Order.

Power to vary exemptions and compound for rates.

17. The Council may confer vary or extinguish exemptions from and compound with any person with respect to the payment of rates or charges authorised by the Act of 1884 but so that no preference be in any case given to any person over any other person using the pier under the like circumstances and that anything done under this section shall not prejudice the other provisions of the Act of 1884. 25 30

Power to lease rates and other charges.

18.—(1) The Council may with the previous consent in writing of and upon such terms conditions and restrictions and for such period as may be sanctioned by the Board of Trade lease to any company corporation or person the rates and other charges authorised to be taken by the Act of 1884 or this Order in respect of the pier. 35

(2) As from the date of any lease made under the last preceding subsection the lessee during the continuance of and to the extent provided in his lease shall have and may exercise all or any of the powers conferred upon the Council by the Act of 1884 or this Order in respect of the pier which the Council have or might exercise and shall be subject to all the liabilities and obligations to which the Council are subject and shall perform all the duties of the Council 40

[10 EDW. 7.] *Pier and Harbour Provisional Orders*
(No. 1).

47

under the Act of 1884 and this Order in respect of the pier undertaking. A.D. 1910.
Ventnor.

(3) No lease made under subsection 1 of this section shall be assignable without the previous consent in writing of the Board of Trade.

(4) The Council shall within one month after the date of any lease made under this section deposit a certified copy thereof respectively with the Board of Trade and shall as from the expiration of that month be liable to a penalty not exceeding twenty pounds for every week or part of a week during which they refuse or neglect to comply with this subsection.

(5) No lease made under this section shall be made in consideration or part consideration of any fine premium or other capital sum.

(6) Nothing in this section shall exempt the Council from their obligation to keep and render accounts and as from the date of any lease made under this section all the provisions of the Acts incorporated with this Order and of the Act of 1884 and of this Order as to the keeping and delivery of accounts in respect of the pier undertaking shall apply to and be binding upon as well the lessees as the Council and all moneys received by the Council under or in respect of any such lease shall be deemed to be moneys levied by virtue of and income received under this Order.

(7) Section 26 of the Act of 1884 is hereby repealed.

19. The Council may let for hire or lease for any term not exceeding seven years any pavilions rooms shops sheds warehouses or other buildings separately from any other part of the undertaking to any company corporation or person upon such terms pecuniary or otherwise and under such restrictions and conditions as they think fit. Power to
lease pavilions &c.

20.—(1) The Council may on any special occasion but not exceeding twelve days in any one year or for more than three days consecutively close the pier against the public and may if they think fit on such occasions admit any persons to the pier on payment of such special rates of admission not exceeding one shilling for each person as the Council may think fit. Power to
close pier on
special occasions.

(2) On all such occasions the Council shall reserve a sufficient passage along the pier from the landing steps to the shore for any persons landing or embarking at the pier the reserved passage to be open for use by those persons at the ordinary charge and without payment of any special rates so long only as they use the pier as a passage and do not remain upon it.

(3) The special rate charged under this section shall be in lieu of and not in addition to the rate specified in the schedule to the Act of 1884 and any person paying the special rate shall not be liable to pay

A.D. 1910. any further or other rate or sum for admission to the pier on the day
for which the special rate is charged.

Ventnor.

(4) The Council shall give notice of their intention to close the pier under this section by exhibiting the notice conspicuously at the entrance to the pier during at least two days before the day on which the pier is to be closed. 5

Finance.

Power to borrow.

21.—(1) The Council may independently of any other borrowing power from time to time borrow at interest not exceeding five per centum per annum— 10

- (A) for the construction of the works authorised by this Order any sum or sums not exceeding in the whole seven thousand five hundred pounds;
- (B) with the consent of the Board of Trade such further sum or sums as may from time to time be required for any of the purposes of the pier undertaking; and 15
- (C) such sum as may be required for the payment of the taxed costs charges and expenses of this Order.

(2) In order to secure the repayment of money borrowed for the purposes mentioned in this section and the payment of interest thereon the Council may mortgage or charge as well the district fund and the general district rate as the pier revenue. 20

Periods for repayment of money borrowed.

22. All moneys borrowed by the Council under this Order shall be repaid within the respective periods following (in this Order referred to as "the prescribed periods") (that is to say):— 25

- (A) As to the money borrowed for the purposes (A) and (B) mentioned in the last preceding section of this Order within such period not exceeding forty years from the date of borrowing the same as the Board of Trade may prescribe.
- (B) As to the money borrowed for the purpose (C) mentioned in the last preceding section within five years from the commencement of this Order. 30

Provisions of Public Health Act as to mortgages to apply.

23.—(1) The following sections of the Public Health Act 1875 shall extend and apply to mortgages granted under this Order (that is to say):— 35

- Section 236 (Form of mortgage);
- Section 237 (Register of mortgages);
- Section 238 (Transfer of mortgages);
- Section 239 (Receiver may be appointed in certain cases).

Protection of lenders.

24. A person lending money to the Council shall not be concerned to enquire as to the observance by the Council of any provisions of this Order or be bound to see to the application or be answerable for any loss misapplication or non-application of the money lent. 40

25. The Council shall pay off all moneys borrowed by them on mortgage under the powers of this Order either by equal yearly or half-yearly instalments of principal or of principal and interest combined or by means of a sinking fund or partly by such instalments and partly by a sinking fund and the payment of the first instalment or the first payment to the sinking fund shall be made within twelve months if by yearly repayments or within six months if by half-yearly repayments after the date of borrowing the sum in respect of which the payment is made.

A.D. 1910.
—
Ventnor.
Mode of
payment off
of moneys
borrowed.

26.—(1) If the Council determine to repay by means of a sinking fund any moneys borrowed under this Order the Council in every year shall appropriate and set apart out of the pier revenue and the district fund and the general district rate such equal annual sums as will with the accumulations thereof by way of compound interest at a rate not exceeding three pounds per centum per annum (herein-after in this section referred to as “the prescribed rate”) be sufficient to pay off the principal moneys borrowed within the period by this Order or by the Board of Trade in pursuance of this Order prescribed for the repayment thereof respectively.

Sinking fund.

(2) The yearly sums so appropriated and set apart shall be invested from time to time and accumulated in the way of compound interest by investing the same and the dividends interest and annual income thereof respectively in any security in which trustees are by law authorised to invest or in mortgages stocks debentures or other securities issued by any local authority as defined in section 34 of the Local Loans Act 1875 (other than securities of the Council and securities transferable by delivery).

(3) The Council may at any time apply the whole or part of the sinking fund in or towards the repayment of the borrowed moneys for the repayment of which it was set aside in such order and manner as they deem proper Provided that in such case they pay into such sinking fund in each year afterwards and accumulate as herein-before prescribed until the whole of such borrowed moneys are discharged a sum equal to the interest which would have been produced by the sinking fund or the part thereof so applied at the rate per centum per annum on which the equal annual payments to the sinking fund are based had the sinking fund or such part thereof as aforesaid not been so applied.

(4) If and so often as the income of the sinking fund is not equal to the income which would be derived from the amount invested if the same were invested at the prescribed rate any deficiency shall be made good by the Council.

(5) If and so often as the income of the sinking fund is in excess of the income which would be derived from the amount invested if

A.D. 1910. the same were invested at the prescribed rate any such excess may be
Ventnor. applied towards such annual payments.

(6) Any expenses connected with the formation maintenance invest-
 ment application management or otherwise of any sinking fund under
 this Order shall be paid by the Council in addition to the payments 5
 provided for by this Order.

(7) If it appears to the Council at any time that the amount in the
 sinking fund with the future payments thereto in accordance with the
 provisions of this Order together with the accumulations thereon will
 probably not be sufficient to repay within the prescribed period the 10
 moneys for the repayment of which the sinking fund is formed it shall
 be the duty of the Council to make such increased payments to the
 sinking fund as will cause the sinking fund to be sufficient for that
 purpose Provided that if it appears to the Local Government Board
 that any such increase is necessary the Council shall increase the 15
 payments to such extent as that Board may direct.

(8) If the Council desire to accelerate the repayment of any loan
 they may increase the amounts payable to the sinking fund created to
 meet that loan.

(9) If the amount in any sinking fund with the future payments 20
 thereto in accordance with the provisions of this Order together with
 the accumulations thereon will in the opinion of the Local Government
 Board be more than sufficient to repay within the prescribed period the
 moneys for the repayment of which the sinking fund is formed the
 Council may reduce the payments to be made to the sinking fund either 25
 temporarily or permanently to such amounts as will in the opinion of
 the Local Government Board be sufficient to repay within the prescribed
 period the moneys for the repayment of which the sinking fund is
 formed.

(10) If the amount in any sinking fund at any time together with 30
 the probable accumulations thereon will in the opinion of the Local
 Government Board be sufficient to repay the loan in respect of which
 it is formed within the prescribed period the Council may with the
 consent of that Board discontinue the annual payments to such sinking
 fund until the Local Government Board shall otherwise direct. 35

(11) Any surplus of any sinking fund remaining after the discharge
 of the whole of the moneys for the repayment of which it was formed
 shall be applied to such purpose as the Council with the consent of the
 Local Government Board may determine.

Return as to
 sinking fund
 &c. to be
 made to Local
 Government
 Board.

27.—(1) The clerk to the Council shall within twenty-one days 40
 after the thirty-first day of March in each year if during the twelve
 months next preceding the said thirty-first day of March any sum is
 required to be paid as an instalment or yearly or half-yearly payment

[10 EDW. 7.] *Pier and Harbour Provisional Orders* 51
(No. 1).

or to be appropriated or paid to a sinking fund in pursuance of the provisions of this Order or in respect of any money raised thereunder and at any other time when the Local Government Board may require such a return to be made transmit to the Local Government Board a
5 return in such form as may be prescribed by that Board and if required by that Board verified by statutory declaration of the clerk to the Council showing for the year next preceding the making of such return or for such other period as the Board may prescribe the amounts which have been paid as instalments or yearly or half-yearly payments
10 and the amounts which have been appropriated and the amounts which have been paid to or invested or applied for the purpose of the sinking fund and the description of the securities upon which any investment has been made and the purposes to which any portion of the sinking fund or investment or of the sums accumulated by way of
15 compound interest has been applied during the same period and the total amount (if any) remaining invested at the end of the year.

A.D. 1910.

Ventnor.

(2) The clerk to the Council in the event of any wilful default by him in making the return under this section shall for each offence be liable to a penalty not exceeding twenty pounds and that penalty shall
20 be paid to the Local Government Board and shall be recoverable by that Board by action on behalf of the Crown in the High Court and notwithstanding the recovery of such penalty the making of the return shall be enforceable by writ of Mandamus to be obtained by that Board out of the High Court.

(3) If it appears to the Local Government Board by the return under this section or otherwise that the Council have failed to pay any instalment or yearly or half-yearly payment or to appropriate any sum required to be appropriated or to set apart any sum required for any sinking fund under this Order (whether such instalment payment or
30 sum is required by this Order or by the Local Government Board in virtue thereof to be paid appropriated or set apart) or have applied any portion of any sinking fund to any purposes other than those authorised by this Order the Local Government Board may by order direct that the sum mentioned in that order not exceeding double the
35 amount in respect of which the default has been made shall be paid or applied as in that order mentioned and that order shall be enforceable by writ of Mandamus to be obtained by the Local Government Board out of the High Court.

28. The Council shall except as herein-after provided have power
40 to re-borrow for the purpose of paying off any moneys borrowed or re-borrowed under this Order which have not been repaid and are intended to be forthwith repaid or in respect of any moneys which have been repaid by the temporary application of funds at the disposal of the Council within twelve months before the re-borrowing and which at

Power to re-borrow.

- A.D. 1910. *Ventnor.* the time of the repayment it was intended to re-borrow Provided that the Council shall not have power to re-borrow for the purpose of paying off any moneys repaid by instalments or yearly or half-yearly payments or by means of a sinking fund or out of moneys derived from the sale of land or out of any capital moneys properly applicable to the purpose of the repayment other than moneys borrowed for that purpose Provided also that any moneys re-borrowed shall be deemed to form the same loan as the moneys for the repayment of which the re-borrowing has been made and shall be repaid within the prescribed period. 5
- Application of money borrowed. 29. All moneys borrowed under this Order shall be applied by the Council only for the purposes for which the money is authorised to be borrowed by this Order and to which capital is properly applicable. 10
- Proceeds of sale of surplus lands to be treated as capital. 30. The proceeds of sale of any surplus lands of the Council under the powers of this Order and all other moneys received on capital account not being borrowed moneys shall be distinguished as capital in the accounts of the Council and shall be applied in discharge of moneys borrowed by the Council under this Order Provided that such proceeds when used to pay off borrowed moneys shall not be applicable to the payment of instalments or to payments into the sinking fund except to such extent and upon such terms as may be approved by the Local Government Board. 15 20
- Contingency fund. 31.—(1) Subject to the provisions of this Order with reference to the application of the pier revenue the Council may in any year if they think fit for the purpose of forming and maintaining a contingency fund not exceeding at any one time (inclusive of accumulations of income) one-fifth of the aggregate capital sums for the time being expended by the Council in the purchase of or otherwise upon or in connexion with the pier to meet any deficiency of revenue or any extraordinary claim or demand or any unforeseen accident or extraordinary damage which may happen or be caused to the pier set apart out of the revenue such a sum as they may think fit. 25 30
- (2) Every sum set apart under this section shall be invested in securities in which trustees are authorised to invest money other than securities of the Council and the interest thereon shall be accumulated until the fund reaches one-fifth of the aggregate capital sums for the time being expended by the Council on the pier or is required for any of the purposes mentioned in this section. 35
- Application of pier revenue. 32. The pier revenue shall be applied for the purposes and in the order following and not otherwise (that is to say):—
- (1) In payment of all expenses connected with the management and maintenance of the pier: 40
- (2) In payment of the interest as it accrues due on any mortgages for the time being charged under the Act of 1884 upon the pier revenue: 40

[10 EDW. 7.] *Pier and Harbour Provisional Orders*
(No. 1).

53

- (3) In payment of the instalments from time to time becoming payable in respect of any moneys which have been borrowed under the Act of 1884 for the purposes of the pier on the terms of repayment by instalments and are for the time being outstanding: A.D. 1910.
Ventnor.
- (4) In payment of interest as it accrues due in respect of moneys borrowed under this Order:
- (5) In payment of the instalments as they become due of the principal and interest on any moneys which have been borrowed under this Order on the terms of repayment by instalments and are for the time being outstanding:
- (6) In providing a sinking fund for the repayment of any moneys borrowed under this Order and not repayable by instalments:
- (7) In creating and maintaining if the Council think fit a contingency fund in manner specified in the last preceding section of this Order:
- (8) In repaying to the district fund or the general district rate all moneys and interest which have been paid thereout for the purposes of the pier whether in respect of moneys borrowed or otherwise and whether under the Act of 1884 or this Order:
- (9) In the general improvement of the pier:
- (10) And the balance shall subject to the provisions of this Order be carried to the district fund.
33. All charges on the pier revenue which that revenue may be insufficient to meet shall be charged on and paid out of the district fund and the general district rate and the Council shall include in each rate the amount (if any) which it is estimated may be required to cover the deficiency accruing during the currency of the rate and also the amount (if any) which is required to make up any deficiency which has occurred during any previous period. Deficiency of pier revenue to be charged on district fund.
34. Sections 48 and 49 of the Act of 1884 are hereby repealed. Repeal of sections 48 & 49 of Act of 1884.
- 35.—(1) The Council shall keep a separate account of all receipts payments credits and liabilities on capital and revenue accounts respectively in relation to the pier undertaking and shall within one month after sending to the clerk of the peace a copy of their annual account in abstract send a copy of the same account to the Board of Trade and the 16th section of the General Pier and Harbour Act 1861 Amendment Act shall apply to and include any such account. Annual accounts to be sent to Board of Trade. 25 & 26 Vict. c. 19.

A.D. 1910. (2) The account shall be made up to the end of the 31st day of
Ventnor. March in every year.

(3) The Council shall as from the expiration of the said period of one month be liable to a penalty not exceeding twenty pounds for every week or part of a week during which they refuse or neglect to comply with this section. 5

Byelaws.

Byelaws. 36.—(1) The byelaws which may from time to time be made by the Council in exercise of the power in that behalf conferred on them by section 83 of the Harbours Docks and Piers Clauses Act 1847 may provide for imposing a penalty not exceeding forty shillings for the breach or non-observance of any of the byelaws. 10

(2) No byelaw shall come into operation until it has received the allowance and confirmation of the Board of Trade and that allowance and confirmation shall be sufficient for all purposes. 15

(3) Sections 84 and 85 of the Harbours Docks and Piers Clauses Act 1847 shall not be incorporated with this Order or as from the commencement of this Order with the Act of 1884 Provided however that any byelaws in force at such commencement shall continue in force and have effect until the same shall be revoked by the Council. 20

Lights.

As to lights during construction of works. 37.—(1) Before commencing the works the Council shall apply to the Board of Trade for directions as to the lights to be exhibited and other means to be taken for preventing danger to navigation and shall in all respects obey any directions given upon that application or afterwards from time to time given as to the like matters by the Board of Trade during the construction of the works and compliance with the directions so given shall satisfy and be in place of every other statutory requirement as to lights during the construction of the works. 25

(2) The Council shall be liable to a penalty not exceeding ten pounds for every day during which they omit so to apply or refuse or neglect to obey any such direction. 30

38.—(1) As from the commencement of this Order the Council shall exhibit at the outer extremity of the pier or in such other places as may be required from sunset to sunrise and according to the requirements of the traffic and the season of the year such lights (if any) and shall take such other steps for the prevention of danger to navigation as shall from time to time be directed by the Corporation of Trinity House Deptford Strond and shall apply to that corporation for such directions. 35
40

[10 EDW. 7.] *Pier and Harbour Provisional Orders*
(No. 1).

55

(2) The Council shall be liable to a penalty not exceeding ten pounds for every day during which they omit so to apply or refuse or neglect to observe or comply with any such direction. A.D. 1910.
Ventnor.

(3) Sections 12 and 13 of the Act of 1884 are hereby repealed.

5 39.—(1) In case of injury to or destruction or decay of the pier or of the works or any part thereof the Council shall lay down such buoys exhibit such lights or take such other means for preventing as far as may be danger to navigation as shall from time to time be directed by the Corporation of Trinity House Deptford Strond and shall apply to that corporation for directions as to the means to be taken. Provision
against
danger to
navigation.

(2) The Council shall be liable to a penalty not exceeding ten pounds for every day during which they omit to apply for or refuse or neglect to observe any such directions.

Miscellaneous.

15 40. The Council may appoint officers for securing the observance of the byelaws and regulations made by the Council in respect of the pier under this Order or under paragraph (b) of section 34 of the Act of 1884 and may from time to time procure such officers to be sworn as constables for that purpose but no such officers shall act as constables unless in uniform or provided with a warrant. Appointment
of officers to
enforce bye-
laws and
regulations.

20 41. All penalties recovered under the Act of 1884 or this Order shall except in case of penalties recovered against the Council be paid to the treasurer for the time being of the Council and be by him carried to the credit of the district fund. Recovery of
penalties.

25 42. Sections 16 to 19 inclusive of the Harbours Docks and Piers Clauses Act 1847 shall not be incorporated with this Order. Exclusion of
sections 16 to
19 of 10 & 11
Vict. c. 27.

30 43. Sections 28 and 99 of the Harbours Docks and Piers Clauses Act 1847 as incorporated with the Act of 1884 and this Order shall apply to and for the benefit of any Government department in the same manner as they apply to and for the benefit of the Government departments specially named in those sections. Extension of
10 & 11 Vict.
c. 27 (ss. 28,
99) to all
Government
departments.

44. From and after the commencement of this Order the pier shall for all purposes be deemed to form part of the parish and urban district of Ventnor in the administrative county of the Isle of Wight. Pier to be
within parish
and district
of Ventnor.

35 45. Nothing in this Order affects prejudicially any estate right power privilege or exemption of the Crown and in particular nothing herein mentioned authorises the Council to take use or in any manner interfere with any portion of the shore or bed of the sea or any river channel creek bay or estuary or any land hereditaments subjects or rights of whatsoever description belonging to His Majesty in right of His Crown and under the management of the Commissioners of Woods Saving rights
of Crown.

40

A.D. 1910.

Ventnor.

or of the Board of Trade respectively without the consent in writing of the Commissioners of Woods or the Board of Trade as the case may be on behalf of His Majesty first had and obtained for that purpose which consent the said Commissioners and Board are hereby respectively authorised to give.

5

Costs of
Order.

46. All costs charges and expenses of and incident to the preparation and obtaining of this Order and otherwise incurred in reference thereto as taxed by the taxing officer of the House of Lords or of the House of Commons shall be paid by the Council out of the pier revenue or out of money borrowed for the purposes of the promotion of this Order.

10

**Pier and Harbour
Provisional Orders
(No. 1). [H.L.]**

A

B I L L

INTITULED

An Act to confirm certain Provisional Orders made by the Board of Trade under the General Pier and Harbour Act 1861 relating to Ballochroy Newlyn and Ventnor.

The Lord Hamilton of Dalzell.

Ordered to be printed 28th April 1910.

PRINTED BY EYRE AND SPOTTISWOODE, LTD.
PRINTERS TO THE KING'S MOST EXCELLENT MAJESTY.

And to be purchased, either directly or through any Bookseller from
WYMAN and SONS, LTD., Fetter Lane, E.C., and
32, Abingdon Street, Westminster, S.W.; or
OLIVER and BOYD, Tweeddale Court, Edinburgh; or
E. PONSONBY, 116, Grafton Street, Dublin.

[Price 6d.]

[1 GEO. 5.] *Pier and Harbour Provisional Orders* 1
 (No. 2). [H.L.]

A

B I L L

INTITULED

An Act to confirm certain Provisional Orders made by A.D. 1910.
 the Board of Trade under the General Pier and Harbour
 Act 1861 relating to Rhyl Torquay and Worthing.

WHEREAS a Provisional Order made by the Board of Trade
 under the General Pier and Harbour Act 1861 is not of 24 & 25 Vict.
 c. 45.
 any validity or force whatever until the confirmation thereof by
 Act of Parliament:

5 And whereas it is expedient that the several Provisional
 Orders made by the Board of Trade under the said Act and
 set out in the schedule to this Act be confirmed by Act of
 Parliament:

10 Be it therefore enacted by the King's most Excellent Majesty
 by and with the advice and consent of the Lords Spiritual and
 Temporal and Commons in this present Parliament assembled
 and by the authority of the same as follows:—

1. The several Orders set out in the schedule to this Act Confirmation
 of Orders in
 schedule.
 shall be and the same are hereby confirmed and all the pro-
 15 visions thereof in manner and form as they are set out in the
 said schedule shall from and after the passing of this Act have
 full validity and force.

2. This Act may be cited as the Pier and Harbour Orders Short title.
 Confirmation (No. 2) Act 1910.

A.D. 1910.

The SCHEDULE of Orders.

1. RHYL.—Extension of pier &c.
 2. TORQUAY.—Amendment of Torquay Harbour Order 1906 &c.
 3. WORTHING.—Widening of pier &c.
-

RHYL PIER.

A.D. 1910.

*Order for the Extension of the Pier at Rhyl in the County
of Flint and other purposes in connexion therewith.* Rhyl.

Preliminary.

- 5 1.—(1) This Order may be cited as the Rhyl Pier Order 1910. Short title.
(2) This Order and the Order of 1864 may be cited together as
the Rhyl Pier Orders 1864 and 1910.
2. This Order shall come into force upon the day when the Act Commence-
confirming this Order is passed and that day is in this Order referred ment.
10 to as “the commencement of this Order.”
3. In this Order the following words and expressions shall unless Interpretation.
the context otherwise requires have the following meanings (that is
to say):—
- 15 “The Order of 1864” means the Rhyl Promenade Pier Order
1864 ;
- “The Harbour Act 1847” means the Harbours Docks and Piers
Clauses Act 1847 ;
- 20 “The existing pier” means and includes the existing pier and
the works connected therewith which have been constructed
under the powers of the Order of 1864 and immediately
before the commencement of this Order were vested in and
belonged to the Undertaker in the next succeeding section
described ;
- 25 “The pier” means and includes as well the existing pier as the
pier and works authorised by this Order ;
- 30 “The pier undertaking” means and includes the pier and all
lands buildings and property of the Undertaker used for the
purposes of or in connexion with the pier and also the
right to levy tolls rates and other charges and all other
rights conferred on the Undertaker by the Order of 1864
and this Order and the entire assets and undertaking of the
Undertaker in connexion with the pier ;
- “The council” means the Rhyl Urban District Council.

Undertaker &c.

- 35 4. Samuel Warhurst of Vincent Mount Mottram Road Stalybridge Undertaker.
in the county of Chester justice of the peace and his executors and
administrators shall be the Undertakers for carrying this Order into
execution.

4 *Pier and Harbour Provisional Orders* [1 GEO. 5.]
(No. 2.)

A.D. 1910. *Rhyl.*
Powers not to be exercised unless existing structure transferred to a company.

5.—(1) The powers given by this Order shall not be exercised unless within six months or such other period (not exceeding in the whole twelve months) as the Board of Trade may allow after the commencement of this Order the Undertaker transfers the existing pier and all rights powers and liabilities conferred and imposed by this Order to a company to be incorporated under the Companies (Consolidation) Act 1908 for the purpose of carrying into effect the powers of this Order. 5

(2) Within that period the Undertaker may with the previous consent in writing of and on such terms and conditions as may be approved by the Board of Trade and the Commissioners of Woods respectively transfer to such company as aforesaid the existing pier and the full benefit of this Order. 10

(3) On any such transfer the rights powers authorities obligations and liabilities of the Undertaker under the Order of 1864 and this Order shall be transferred to and may be exercised by and shall attach to the company and the company shall subject to the provisions of this Order become the Undertaker for the purposes of this Order. 15

Limits.

Limits of Order.

6. The limits within which the Undertaker shall have authority and within which the powers of the piermaster may be exercised and which shall be deemed the limits to which this Order and the Order of 1864 extend shall comprise the pier and the area below high-water mark within a distance of one hundred yards measured seawards in any direction from the seaward extremity of the pier which limits are in this Order referred to as "the limits of this Order." 20 25

Lands.

Incorporation of parts of Acts.

7. The Lands Clauses Acts (except so much thereof as relates to the purchase or taking of lands otherwise than by agreement and to the entry upon lands by the promoters of the Undertaking) are incorporated with this Order and for the purposes of that incorporation the expression "special Act" in those Acts means this Order. 30

Power to take land by agreement.

8. For the purposes of the works authorised by this Order the Undertaker may purchase by agreement and use all or such parts of the lands and foreshore shown on the plan deposited for the purposes of this Order as he may think requisite for the purpose of those works. 35

Land for extraordinary purposes.

9.—(1) The Undertaker may (in addition to the lands by the last preceding section authorised to be purchased) purchase by agreement and hold for extraordinary purposes any lands not exceeding in the whole two acres but nothing in this section shall exempt the 40

[1 GEO. 5.] *Pier and Harbour Provisional Orders*
(No. 2).

5

Undertaker from any proceedings for nuisance caused or permitted by him on land acquired under the power conferred by this section. A.D. 1910.
Rhyl.

(2) Section 9 of the Order of 1864 is hereby repealed.

Works.

- 5 10. No part of the works authorised by this Order shall be commenced unless and until the council shall under the hand of their clerk or other proper officer have certified that a sum has been raised or secured by or otherwise made available for the Undertaker sufficient to ensure the due completion by the Undertaker under the provisions of this Order of the works authorised by this Order. Works not to be commenced till council satisfied as to financial ability to complete.
- 10 of this Order of the works authorised by this Order.
11. Subject to the provisions of this Order and subject also to such alterations and additions (if any) in the plan and section deposited with reference to this Order as the Board of Trade require before the completion of the works in order to prevent injury to navigation the Undertaker may in the lines and according to the levels shown on the deposited plan and section (so far as the same are shown thereon) and within the limits of deviation shown on that plan construct and maintain the works authorised by this Order. Power to execute works.
- 15 12. The works authorised by this Order comprise the following:— Description of works.
- 20 An extension of the existing pier commencing at the northerly end thereof and extending seawards in a northerly direction for a distance of 1,800 feet or thereabouts and there terminating; The extension of the pier will be constructed of open work.
- 13.—(1) In constructing the works authorised by this Order the Undertaker may with the consent in writing of the Board of Trade deviate laterally to any extent not exceeding the limits of deviation marked on the deposited plan and may with the like consent deviate vertically to any extent not exceeding fifteen feet. Power to deviate.
- 25 30 (2) Before submitting the plan of any proposed deviation to the Board of Trade the Undertaker shall furnish to the clerk of the council a copy of the plan which is about to be submitted to that Board to the intent that the council shall have an opportunity of raising any objections which the council may think fit to the consent of that Board being given.
- 35 40 14.—(1) The Undertaker may maintain alter widen extend and improve the pier and in connexion therewith may construct erect maintain alter and improve landing-places buildings lamps lamp-posts gas and electric lighting apparatus lifts cranes offices sheds toll-houses gates pipes sewers drains approaches and other works and conveniences and may lay down and maintain rails and tramways on or along the pier and may construct provide lay down and maintain mooring posts Improvement of pier and accommodation works.

A.D. 1910. buoys and other appliances and works for the use of vessels frequenting
the pier.

Rhyl.

(2) No line of rails or tramway constructed under the powers of this Order shall be used for the public conveyance of passengers unless and until the same shall have been inspected and certified by 5
the Board of Trade to be fit for such traffic.

(3) Every sewer or drain constructed under the powers given by this section shall be connected with the main sewer of the council in such manner in all respects as shall be reasonably approved by the council and no such sewer or drain shall be discharged otherwise 10
or elsewhere than into that main sewer.

Motive
power.

15. The carriages used on the tramways may with the consent of the Board of Trade and subject to such regulations as may be made by that Board be moved by electric power or such mechanical or other motive power as may be approved by the Board of Trade and the 15
Undertaker may erect construct lay down and maintain upon the pier and upon lands for the time being belonging to the Undertaker generating stations dynamos conductors posts works and conveniences for the generation of electrical energy and may generate and use such energy for their own purposes in connexion with the pier including 20
the lighting of the pier.

For pro-
tection of
Postmaster-
General.

16. Any electric lighting apparatus or works for the generation of electrical energy constructed erected and laid down under this Order for the purposes mentioned in either of the last two preceding sections shall be so constructed erected laid down and used and the carriages 25
on the tramways shall be so worked as to prevent any interference with telegraphic communication by means of any telegraphic line belonging to or used by the Postmaster-General.

Restrictions
on power to
construct
generating
stations &c.

17. If and so long as the council are able and willing to supply and do supply the Undertaker with electrical energy and gas of sufficient 30
power and pressure at all times for all the purposes of the pier undertaking on such terms as may be agreed upon between the council and the Undertaker or as failing agreement may be determined by arbitration in accordance with the provisions of this Order the Undertaker shall not construct or provide any generating station or other works or 35
apparatus for the generation or manufacture of electrical energy or gas under the powers contained in the section the marginal reference to which is "Motive power."

Power to
construct
groynes.

18.—(1) The Undertaker may with the consent in writing of the Board of Trade and the Commissioners of Woods respectively construct 40
such groynes as may be necessary for preventing the pier and foreshore from being damaged or injured by the movement of shingle or other debris.

[1 Geo. 5.] *Pier and Harbour Provisional Orders*
(No. 2).

7

(2) Before submitting to the Board of Trade or the Commissioners of Woods any proposals or plans for the construction of any groyne the Undertaker shall furnish to the clerk of the council a copy of the proposals or plans proposed to be submitted to that Board and those Commissioners respectively to the intent that the council shall have an opportunity of raising any objections which the council may think fit to the consent of that Board and those Commissioners being given.

A.D. 1910.

Rhyl.

19.—(1) The Undertaker may construct and maintain on the pier and may furnish stock and equip and make such reasonable charges as he may think fit for the use of and admission thereto pavilions shelters concert refreshment reading and other rooms shops lavatories sanitary conveniences bathing-shed and swimming and other baths and the Undertaker may with the consent in writing of the Commissioners of Woods let the pavilions and other works and conveniences constructed under this section or any of them for such period not exceeding seven years and upon such terms and conditions as he may think fit.

Power to
erect
pavilions
and other
buildings.

(2) The Undertaker may at any time and as and when he thinks proper close any of the pavilions and other works and conveniences constructed under this section to the general public.

(3) The provisions of any byelaws and local Acts for the time being in force within the urban district of Rhyl shall so far as the same are applicable apply to all buildings and sanitary conveniences constructed by the Undertaker under this section and no shop office or building other than the pavilion amphitheatre and dining-room shall be erected at the entrance to the pier before the commencement of the works authorised by this Order.

20. Any person who wilfully obstructs any person acting under the authority of the Undertaker in setting out the lines of the works authorised by this Order or pulls up or removes any poles or stakes driven into the ground for the purpose of setting out the lines of those works shall for each offence be liable to a penalty not exceeding five pounds.

Penalty for
obstructing
works.

21.—(1) If within two years from the commencement of this Order the works authorised by this Order are not substantially commenced the powers given by this Order for executing those works or otherwise in relation thereto shall cease unless the time for commencement is extended by the special direction of the Board of Trade.

Powers to
cease in cer-
tain events.

(2) If those works after having been substantially commenced are virtually suspended for twelve consecutive months the powers given by this Order for executing those works or otherwise in relation thereto shall cease except as to so much of those works as is then completed unless those powers are by the special direction of the Board of Trade

A.D. 1910. continued and directed to remain in force for any period not exceeding
five years from the commencement of this Order.
Bhyl.

(3) In either of the above cases a certificate from the Board of Trade to the effect that the works have not been substantially commenced or that they have been virtually suspended for twelve consecutive months shall for the purposes of this Order be conclusive evidence of the facts stated in that certificate. 5

Consent of Board of Trade to works below high-water mark.

22. Works authorised by this Order below high-water mark shall not be commenced without the consent in writing of the Board of Trade and those works shall be executed only in accordance with the terms of such consent. 10

Restrictions on mooring.

23. No vessel or boat of any kind shall be moored or attached alongside or to the pier without the consent of the piermaster.

New works to be part of pier undertaking.

24. Subject to the provisions of the Order the works authorised by this Order shall for the purpose of rates and for all other purposes be deemed to be part of the pier undertaking as if they had been authorised by the Order of 1864. 15

Power to prevent use of pier for cattle or merchandise.

25. Nothing in the Order of 1864 or this Order shall entitle any person with any vessel or boat to ship or unship at the pier any sheep cattle or merchandise or anything which in the opinion of the Undertaker might in any way interfere with the use of the pier for recreation or for the embarking or landing of passengers and their luggage. 20

Rates.

Powers to levy rates.

26. The power of the Undertaker to demand and receive rates under the Order of 1864 and this Order shall not come into operation as respects the works authorised by this Order until in addition to the certificate to be given under the twenty-sixth section of the Harbour Act 1847 a certificate has been obtained from the Board of Trade that all consents and approvals on the part of the Board of Trade required under this Order or otherwise necessary for the due construction of those works have been given. 25 30

Rates may be levied though works not completed.

27. If it is at any time certified in writing under the hand of an officer to be appointed for the purpose by the Board of Trade but to be paid by the Undertaker that the works authorised by this Order have been so far completed so as to afford increased accommodation for persons walking on the pier or for the landing and embarking or shipping of passengers animals or goods by means of those works the Undertaker may notwithstanding the twenty-fifth section of the Harbour Act 1847 and although the whole of the works authorised by this Order have not then been completed demand recover and receive for the use of the works authorised by this 35 40

[1 GEO. 5.] *Pier and Harbour Provisional Orders* 9
(No. 2).

Order such of the rates or such proportion of all or any of the rates authorised by the Order of 1864 and this Order as are in the opinion of the Board of Trade commensurate with the increased accommodation afforded. A.D. 1910.
Rhyl.

5 28. The rates set out in the schedule to this Order shall be deemed to be included in the schedule to the Order of 1864 and the said schedule and the Order of 1864 shall have effect accordingly and apply to the pier. Power to take additional rates.

10 29. If and so long as the Undertaker shall make and maintain such provisions and appliances as may be necessary for furnishing to vessels resorting to the pier a supply of pure and wholesome water the Undertaker shall be entitled to make and recover such reasonable charges as he may think fit not exceeding the rate specified for that purpose in the schedule to this Order for pure and wholesome water 15 supplied by him. Supply of and rate for water.

30. The Undertaker may so far as the rates specified in the schedule to the Order of 1864 and this Order do not extend demand and recover reasonable rates rents or other considerations for the use of any buildings tramways cranes works and conveniences belonging 20 to or provided by the Undertaker or in respect of any services rendered by him in connexion with the pier. Rates for use of buildings &c.

31.—(1) The Undertaker may on any occasion which he may deem special but not on more than twelve days in any one year or for more than three days consecutively close the pier against the 25 public and may on such occasions charge such special rates of admission not exceeding one shilling for each person as the Undertaker may think fit. Power to close pier on certain occasions &c.

(2) On all such occasions the Undertaker shall reserve a sufficient passage along the pier for persons landing or embarking at the pier 30 such reserved passage to be open for use by such persons at the ordinary rates and without payment of any special rates so long only as they use the pier as a passage and do not remain thereon.

(3) The special rate charged under this section shall be in lieu of and not in addition to the rate specified in the schedule to the 35 Order of 1864 and any person paying the special rate shall not be liable to pay any further or other rate or sum for admission to the pier on the day for which the special rate is charged.

(4) The Undertaker shall give notice of his intention to close the pier under this section by exhibiting the notice conspicuously at the 40 entrance to the pier during at least two days before the day on which the pier is to be closed.

32.—(1) Notwithstanding anything contained in the Order of 1864 and this Order the Undertaker may charge for every person entering (57) B Power to charge higher rates at certain times.

- A.D. 1910. upon and using the pier between the hours of six p.m. and ten p.m.
Rhyl. on any day on which a concert or other public entertainment (lasting
for at least one and a half hours between the said hours of six p.m.
and ten p.m.) is held on the pier or in any pavilion building or room
for the time being on the pier any sum not exceeding sixpence. 5
- (2) Any person who having already paid the ordinary charge for
using the pier remains on the pier after six p.m. on any such day
as in the preceding subsection mentioned shall have credit for the
sum already paid by him and shall be liable in addition thereto to
pay only the difference between the special charge and the sum already 10
paid by him as aforesaid.
- (3) The Undertaker shall notwithstanding the progress of any
concert or other public entertainment reserve a sufficient passage
along the pier for all persons landing or embarking at the pier or
jetties and that reserved passage shall be open for use by such 15
persons at the ordinary charge and without payment of the special
rate by this section authorised so long as they use the pier as a
passage only and do not remain upon it.
- (4) A copy of this section shall be exhibited in print at the
entrance to the pier and in some conspicuous place or places on 20
the pier.
- Family and
day tickets. 33.—(1) The Undertaker may grant to passengers and promenaders
or others for the use of the pier (either exclusively or not of any
building or room for the time being thereon) pass tickets or family
tickets at such rates on such terms and for such periods not exceeding 25
one year as may be agreed upon and may issue books containing any
number of pass tickets at a reduced rate and day tickets available for
one day or part of a day only but for any number of admissions on
such day or part of a day at a reduced rate but so that no preference
be given to any person. 30
- (2) The Undertaker shall have power to prescribe the conditions
on which pass tickets and family tickets are issued and the persons
by whom family tickets may be used.
- (3) A pass ticket shall not be transferable and shall not be used
by any person except the person to whom it is granted. No pass 35
ticket or family ticket shall be used otherwise than in accordance with
the conditions on which it is issued or after the period limited for
its use.
- (4) There shall be printed on every pass ticket and family ticket
the conditions on which the same is issued. 40
- (5) If any person wilfully and with intent to defraud acts in any
way in contravention of the provisions of this section or uses or

attempts to use any false or counterfeit ticket he shall for each offence be liable to a penalty not exceeding twenty shillings. A.D. 1910.

Rhyl.

(6) The Undertaker may make special arrangements with and concessions to fishermen for admission to the pier for such periods
5 and on such terms and conditions as the Undertaker thinks fit but so that no preference be given to one fisherman over another.

(7) Section 7 of the Order of 1864 is hereby repealed.

34. The Undertaker may confer vary or extinguish exemptions
from and enter into composition with any person with respect to the
10 payment of the rates and charges authorised by the Order of 1864 and this Order but so that no undue preference be in any case given to any person over any other person and that anything done under this section shall not prejudice the other provisions of the Order of 1864 and this Order. Power to vary exemptions from rates and to enter into compositions &c.

15 35.—(1) The Undertaker may with the previous consent in writing of and upon such terms conditions and restrictions and for such period as may be sanctioned by the Board of Trade lease to any company corporation or person (A) the entire pier undertaking or (B) the rates and other charges authorised by the Order of 1864 and this Order. Power to lease.

20 (2) As from the date of any lease made under the last preceding subsection the lessee during the continuance of and to the extent provided in his lease shall have and may exercise all or any of the powers conferred upon the Undertaker by the Order of 1864 and this
25 of 1864 and this Order and shall be subject to all the liabilities and obligations to which the Undertaker is subject and shall perform all the duties of the Undertaker under the Order of 1864 and this Order.

(3) No lease made under subsection (1) of this section shall be
30 assignable without the previous consent in writing of the Board of Trade.

(4) The Undertaker shall within one month after the date of any lease made under this section deposit a certified copy thereof respectively with the Board of Trade and shall as from the expiration of that month
35 be liable to a penalty not exceeding twenty pounds for every week or part of a week during which he refuses or neglects to comply with this subsection.

(5) No lease made under this section shall be made in consideration or part consideration of any fine premium or other capital sum.

40 (6) Nothing in this section shall exempt the Undertaker from his obligation to keep and render accounts and as from the date of any lease made under this section all the provisions of the Acts incorporated

- A.D. 1910. with this Order and of this Order as to the keeping delivery and audit
Rhyl. of accounts shall apply to and be binding upon as well the lessees as
 the Undertaker and all moneys received by the Undertaker under or
 in respect of any such lease shall be deemed to be moneys levied by
 virtue of and income received under this Order. 5
- Contracts with railway companies &c. 36. The Undertaker may from time to time in connexion with and
 for the purposes of the pier undertaking enter into and carry into effect
 contracts and agreements with railway and other companies shipowners
 owners of boats and vessels and other persons with reference to the
 receiving forwarding and conveyance of passengers and traffic of all 10
 kinds including the user by any company or person of the pier and
 may for the like purposes act as general shipping and forwarding agents
 provided that no undue preference be given to any company or person
 under any such contract or agreement.
- Annual account to be sent to Board of Trade. 37.—(1) The Undertaker shall within one month after sending to 15
 the clerk of the peace the copy of their annual account in abstract
 send a copy of the same to the Board of Trade and the sixteenth
 section of the General Pier and Harbour Act 1861 Amendment Act
 shall apply to and include any such account.
- (2) The Undertaker shall as from the expiration of that month 20
 be liable to a penalty not exceeding twenty pounds for every week or
 part of a week during which he refuses or neglects to comply with
 this section.
- (3) The account shall be made up to the end of the thirty-first 25
 day of March in each year.
- Exemption of lifeboat crews. 38. All persons going to or returning from any lifeboat or using
 any apparatus for saving life and being persons either belonging to
 the crew of the lifeboat or to the coastguard or being persons actually
 employed in saving life and also all persons brought ashore from any
 vessel in distress shall at all times have free ingress passage and 30
 egress to and along and on and from the pier.
- Exemption of certain foreign fishing vessels. 39. Fishing vessels belonging to the United Kingdom or to countries
 with which for the time being treaties exist exempting from duties and
 port charges such vessels when forced by stress of weather to seek
 shelter in the ports or on the coast of the United Kingdom shall 35
 when forced by stress of weather to make use of the pier and not
 breaking bulk while making use thereof be exempt from rates leviable
 under this Order.
- Application of revenue. 40. The revenue received from the rates or otherwise under the
 Order of 1864 and this Order shall be applicable in paying the expenses 40
 properly chargeable to revenue of the maintenance repair and manage-
 ment of the pier and works and so far as not required for those purposes
 shall belong to the Undertaker for his own use.

41. If at any time the clear annual income derived from the pier undertaking on the average of the then three last preceding years after payment of all expenses and outgoings other than payments for principal in respect of money borrowed exceeds interest at the rate of ten pounds per centum per annum on the entire sum from time to time appearing to the Board of Trade to have been properly expended by the Undertaker in purchasing constructing repairing and improving the pier and executing the works authorised by this Order the Board of Trade may if in their discretion they think fit reduce the rates leviable under the Order of 1864 and this Order to such amounts as will be sufficient to provide the aforesaid interest at the rate of ten pounds per centum per annum and may again at any time raise the rates to any amount not exceeding the rates specified in the schedules to the Order of 1864 and to this Order respectively.

A.D. 1910.

*Byel.*Board of
Trade may
reduce rates.*Byelaws.*

42.—(1) The byelaws which may from time to time be made by the Undertaker in exercise of the power in that behalf conferred by section 83 of the Harbour Act 1847 may provide for imposing a penalty not exceeding forty shillings for the breach or non-observance of any of the byelaws.

Byelaws.

(2) No byelaw shall come into operation until it has received the allowance and confirmation of the Board of Trade and that allowance and confirmation shall be sufficient for all purposes.

(3) Sections 84 and 85 of the Harbour Act 1847 shall not be incorporated with this Order.

(4) Every byelaw made under the Order of 1864 shall cease to have any force or operation after the expiration of two years from the commencement of this Order and is hereby repealed as from that date but this repeal shall not affect any penalty in respect of any offence against any byelaw made under the Order of 1864 committed before the date on which the same is hereby repealed.

Lights.

43.—(1) Before commencing the works authorised by this Order the Undertaker shall apply to the Board of Trade for directions as to lights to be exhibited and other means to be taken for preventing danger to navigation and shall in all respects obey any direction given upon that application or afterwards given as to the like matters by the Board of Trade during the construction of the works and compliance with the directions so given shall satisfy and be in place of every other statutory requirement as to those matters during the construction of the works.

As to lights
during con-
struction of
works.

A.D. 1910.

Rhyl.

(2) The Undertaker shall be liable to a penalty not exceeding ten pounds for every day during which he omits so to apply or refuses or neglects to observe any such direction.

As to lights
after com-
pletion of
works.

44.—(1) After completion or permanent discontinuance or abandonment of the works by this Order authorised the Undertaker shall at the outer extremity of the pier or the completed portions thereof or in such other places as may be required exhibit for all or any part of the time from sunset to sunrise and according to the requirements of the traffic and the season of the year such lights (if any) and take such other steps for the prevention of danger to navigation as may be directed by the Corporation of Trinity House Deptford Strond and shall apply to that corporation for such directions.

(2) The Undertaker shall be liable to a penalty not exceeding ten pounds for every day during which he omits so to apply or refuses or neglects to obey any such directions.

Provision
against
danger to
navigation.

45.—(1) In case of injury to or destruction or decay of the pier or any part thereof the Undertaker shall lay down such buoys exhibit such lights or take such other means for preventing as far as may be danger to navigation as shall from time to time be directed by the Corporation of Trinity House Deptford Strond and shall apply to that corporation for directions as to the means to be taken.

(2) The Undertaker shall be liable to a penalty not exceeding ten pounds for every day during which he omits so to apply or refuses or neglects to obey any such directions.

Life-saving Apparatus.

Provision of
life-saving
apparatus.

46.—(1) Sections 16 to 19 inclusive of the Harbour Act 1847 shall not be incorporated with this Order.

(2) The Undertaker shall whenever required by the Board of Trade provide at his own expense and to the satisfaction of the Board of Trade a site near the pier and build on that site a house or other proper accommodation for a lifeboat rocket apparatus and other life-saving apparatus.

(3) If the Undertaker fails to comply with this section he shall be liable to a penalty not exceeding ten pounds for every month during which the failure continues.

Life-saving
apparatus
may be
attached to
pier.

47. The officers of the coastguard and all other persons for the time being actually employed in connexion with the lifeboat or the apparatus for saving life may either permanently or temporarily without payment attach or cause to be attached to any part of the pier spars and other apparatus for saving life and may also either in course of using or of exercising the apparatus for saving life fire rockets over the pier.

[1 GEO. 5.] *Pier and Harbour Provisional Orders* 15
(No. 2).

48. The Undertaker shall at all times keep at convenient places on the pier and in obedience to any requirements which may from time to time be made by the Board of Trade lifebuoys and lifelines in good order and fit and ready for use.

A.D. 1910.
Rhyl.
Lifebuoys to be kept.

5 *Miscellaneous.*

49. All penalties under the Order of 1864 and this Order shall be recovered and applied as penalties are recoverable and applicable under the Harbour Act 1847 and for all the purposes of that Act this Order shall be deemed the special Act.

Recovery of penalties.

10 50. Sections 28 and 99 of the Harbour Act 1847 as incorporated with this Order shall apply to and for the benefit of any Government department in the same manner as they apply to and for the benefit of the Government departments specially named in those sections.

Extension of 10 & 11 Vict. c. 27 (sections 28 and 99) to all Government departments.

15 51. Nothing in this Order affects prejudicially any estate right power privilege or exemption of the Crown and in particular nothing herein contained authorises the Undertaker to take use or in any manner interfere with any portion of the shore or bed of the sea or of any river channel creek bay or estuary or any land hereditaments subjects or rights of whatsoever description belonging to His Majesty in right of His Crown and under the management of the Commissioners of Woods or of the Board of Trade respectively without the consent in writing of the Commissioners of Woods or of the Board of Trade as the case may be on behalf of His Majesty first had and obtained for that purpose (which consent the said Commissioners and Board are hereby respectively authorised to give).

Saving of Crown rights.

30 52. From and after the commencement of this Order notwithstanding anything contained in section 70 of the Rhyl Improvement Act 1872 and section 3 of the Rhyl Improvement Act 1901 all shops and other buildings (other than the pavilion amphitheatre and dining-room) which may form part of the pier undertaking and are for the time being erected and situate on the landward side of the turnstiles on the pier shall be rateable at their proper value Save as aforesaid section 3 of the Rhyl Improvement Act 1901 shall apply to the undertaking authorised by the Order of 1864 and this Order and to the lands property and buildings (including the pavilion amphitheatre and dining-room) which now are or at any time hereafter shall be held in connexion with that undertaking but so that for the purpose of such application that section shall be read and have effect as if the words "sixty-five thousand pounds" were substituted for the words "twenty-thousand pounds" in that section.

Power of council to levy rates.

40 53.—(1) The public shall at all times have a free right of way but for foot passengers only over and along so much of the pier as

Public right of footpath.

A.D. 1910. is situate on the landward side of the turnstiles on the pier as shown
Rhyl. on the plans signed in duplicate by Francis William Maxwell on behalf of the Undertaker and the clerk of the council on behalf of the council one of which plans has been deposited at the offices of the council and one at the office of the Board of Trade. 5

(2) Any copy of the plan in this section referred to which shall be certified by the clerk of the council to be a true copy of the plan deposited at the offices of the council shall be received in all courts of justice and elsewhere as *primâ facie* a true copy of that plan.

Arbitration. 54. Any dispute question or difference which may arise between the Undertaker and the council touching the construction of or otherwise relating to the provisions of this Order or as to any matter or thing to be done under this Order shall be referred to and determined by a single arbitrator to be appointed by the parties to such reference or (failing agreement between those parties) by the Board of Trade upon the application of those parties or either of them and subject as aforesaid the provisions of the Arbitration Act 1889 shall apply to every such reference. 10 15

Pier and works to be deemed to be within parish and urban district of Rhyl.

55. The pier shall for all purposes be deemed and taken to be within and form part of the parish and urban district of Rhyl in the county of Flint. 20

Costs of Order.

56. All the costs charges and expenses of or incidental to preparing and obtaining this Order or otherwise incurred in reference thereto shall be paid by the Undertaker.

The SCHEDULE to which the foregoing Order refers. 25

I.—RATES ON GOODS SHIPPED OR UNSHIPED AT THE PIER.

	<i>s.</i>	<i>d.</i>
Bicycles or tricycles - - - - - each	0	3
Motor cars not exceeding two tons - - - - -	7	6
Motor cars exceeding two tons - - - - -	10	0 30

II.—RATES FOR SUPPLYING WATER.

	<i>s.</i>	<i>d.</i>
Fresh water on pier per 100 gallons - - - - -	0	6
Sea water on pier per 100 gallons - - - - -	0	6

TORQUAY HARBOUR.

A.D. 1910.

*Order for amending the Torquay Harbour Order 1906
and for other purposes.*

Torquay.

1.—(1) This Order may be cited as the Torquay Harbour Order
5 1910. Short title
and com-
mencement.

(2) This Order shall come into force upon the day when the Act
confirming this Order is passed and that day is in this Order referred
to as "the commencement of the Order."

2. In this Order the following expressions shall have the following Interpreta-
tion.
10 meanings (that is to say):—

"The Order of 1868" means the Torquay Harbour Order 1868.

"The Act of 1886" means the Torquay Harbour and District Act
1886.

"The Order of 1888" means the Torquay Harbour Order 1888.

15 "The Order of 1892" means the Torquay Harbour Order 1892.

"The Order of 1893" means the Torquay Harbour Order 1893.

"The Order of 1906" means the Torquay Harbour Order 1906.

3. The mayor aldermen and burgesses for the borough of Torquay Undertakers.
(in this Order called "the Corporation") shall be the undertakers for
20 carrying this Order into execution.

4. The Corporation may lease for the erection of a pavilion concert Power to
lease portion
of Princess
Gardens for
erection of
pavilion.
hall or place of entertainment and gardens in connexion therewith
to any person or persons the portion comprising four thousand three
hundred and seventy superficial square yards and coloured pink and
25 light green on a plan signed in duplicate by Arthur Hingston
Dymond and Frederick Samuel Hex (one copy being deposited with
the Board of Trade and the other copy with the clerk of the peace
for the county of Devon) of the pleasure ground known as the Princess
Gardens for such term at such rent under such covenants and conditions
30 and with under and subject to such rights powers privileges reserva-
tions and authorities relating thereto as the Corporation with the
approval of the Local Government Board may think fit.

5. The Corporation may themselves with the approval of the Local Power for
Corporation
to erect
pavilion &c.
Government Board erect and maintain furnish and equip upon the
35 site referred to in the last preceding section of this Order a pavilion
concert hall or place of entertainment with gardens thereto and may
charge for admission thereto or the Corporation may from time to
time let or lease the said pavilion concert hall or place of entertain-
ment (if and when so erected by them) and gardens to any person
40 or persons for such term at such rent under such covenants and con-

- A.D. 1910. *Torquay.* ditions and with under and subject to such rights powers privileges
reservations and authorities relating thereto as the Corporation may
think fit.
- Restriction on buildings to be erected.** 6. Notwithstanding anything in the last two preceding sections
contained the Corporation shall not nor shall any person or persons **5**
deriving title under them erect on the portion of the Princess Gardens
aforesaid coloured pink on the plan herein-before referred to any
building exceeding the heights shown on such plan nor erect either
on the portion of the said gardens coloured light green on the said **10**
plan or on the portion thereof coloured dark green on the same plan
any buildings other than kiosks shelters fountains conservatories
greenhouses handstands or other similar buildings and no building
or erection whatsoever shall be erected on either the portion coloured
light green or the portion coloured dark green on the said plan so
as materially to obstruct the view towards Torbay from the Central **15**
Hotel Cary Parade and Cary Green.
- Application of moneys to be received.** 7. All moneys received by the Corporation on account or in
respect of any lease of the site referred to in the section of this Order of
which the marginal note is "Power to lease portion of Princess Gardens
for erection of pavilion" or on account or in respect of any pavilion **20**
concert hall or place of entertainment which may be erected thereon
under the power conferred by the section of this Order of which the
marginal note is "Power for Corporation to erect pavilion &c." whether
for charges for admission thereto or for rent therefor shall be applied
in the same manner as rates and income received by the Corporation **25**
are by section 33 of the Order of 1888 directed to be applied.
- Exclusion of sections 16 to 19 Harbours &c. Clauses Act 10 & 11 Vict c. 27.** 8. Sections 16 to 19 of the Harbours Docks and Piers Clauses
Act 1847 are not incorporated with the Order of 1868 the Order of
1892 the Order of 1893 the Order of 1906 or this Order.
- Repeal.** 9.—(1) Sections 3 4 5 and 6 of the Order of 1906 are hereby **30**
repealed.
(2) Section 7 of the Order of 1906 is hereby repealed except as to
any moneys which have been borrowed under the powers conferred by
that section before the commencement of this Order.
- Power to borrow.** 10.—(1) For the purposes of raising money for the erection main- **35**
tenance furnishing and equipment of any buildings authorised by the
section of this Order of which the marginal note is "Power for
Corporation to erect pavilion &c." and of defraying the costs charges
and expenses mentioned in the section of this Order of which the
marginal note is "Costs of Order" the Corporation may from time to **40**
time subject in each case to the approval of the Local Government
Board borrow (in addition to any sums they may be entitled to borrow

[1 GEO. 5.] *Pier and Harbour Provisional Orders* 19
(No. 2).

under the Order of 1888 and the Order of 1892 or under the provisions of any other public or local Act or Order) at interest not exceeding five per cent. per annum upon the security of the revenue of the harbour undertaking as defined by the Act of 1886 and extended by the Order of 1888 and the Order of 1892 and this Order and of the district fund and general district rate such sum or sums as the Local Government Board may from time to time allow and section 46 of the Act of 1886 shall apply to all mortgages made under this Order.

A.D. 1910.

Torquay.

(2) All sums borrowed under this Order shall be repaid within the following periods (that is to say):—

As regards moneys borrowed for the purpose of defraying the costs charges and expenses mentioned in the section of this Order of which the marginal note is “Costs of Order” within five years from the commencement of this Order and as regards other moneys within such a period not exceeding fifty years from the date when they are borrowed as the Local Government Board may sanction.

(3) Sections 49 to 54 of the Act of 1886 shall with the necessary variations apply to moneys borrowed under this Order.

(4) The provisions of section 8 of the Order of 1906 shall apply to all moneys borrowed under this Order.

11. The powers by section 9 of the Order of 1906 given to the Local Government Board and their inspectors shall extend and apply to the provisions of this Order and the provisions of that section as to payment of expenses shall extend and apply to the expenses of or in relation to inquiries under this Order.

Application of section 9 of the Order of 1906 to this Order.

12. All costs charges and expenses of and incident to the preparation of and obtaining this Order or otherwise incurred in relation thereto shall be paid by the Corporation out of the revenue of the harbour undertaking or out of moneys to be borrowed (with the sanction of the Local Government Board) under this Order for that purpose.

Costs of Order.

WORTHING PIER.

Worthing.

Order authorising a widening of the Worthing Pier in the County of Sussex and for other purposes.

Preliminary.

1. This Order may be cited as the Worthing Pier Order 1910.
2. This Order shall come into operation upon the day when the Act confirming this Order is passed and that day is in this Order referred to as “the commencement of this Order.”

Short title.

Commencement.

A.D. 1910. 3. In this Order the following words and expressions shall unless
Worthing. the context otherwise requires have the following meanings (that
Interpreta- is to say):—
tion.

- “The Company” means the Worthing Pier Company Limited; 5
“The Order of 1889” means the Worthing Pier Order 1889;
“The pier” means the existing pier and works of the Company
and includes the works authorised by this Order;
“The Harbour Act 1847” means the Harbours Docks and Piers
Clauses Act 1847.

Undertakers. 10

Undertakers. 4. The Company shall be the Undertakers for carrying this Order
into execution.

Limits.

Limits of 5.—(1) The limits within which the Company shall have authority
Order. and within which the powers of the piermaster may be exercised shall 15
comprise the pier and an area below high-water mark within a distance
of two hundred yards in any direction from the southern extremity
of the pier head and are in this Order called “the limits of this Order.”

(2) The limits within which the power to levy rates under the
Order of 1889 and this Order may be exercised shall comprise the 20
pier and are in this Order called “the rating limits.”

Acquisition of Lands.

Incorpora- 6. The Lands Clauses Acts (except so much thereof as relates
tion of Acts. to the purchase and taking of lands otherwise than by agreement
and to the entry upon lands by the promoters of the Undertaking) 25
are hereby incorporated with this Order and for the purposes of that
incorporation the term “special Act” in those Acts shall mean
this Order.

Power to take 7. For the purposes of the works authorised by this Order the
lands by 30
agreement. Company may purchase by agreement such parts of the lands shown
on the plan deposited for the purposes of this Order as do not now
belong to the Company and may use all or any part of such lands
whether now held or to be acquired by them as they may think requisite
for the purposes of those works.

Power to 8. Persons empowered by the Lands Clauses Acts to sell and 35
grant ease- convey or release lands may if they think fit subject to the provisions
ments. of those Acts and this Order grant to the Company any easement
right or privilege (not being an easement right or privilege of water
in which persons other than the grantors have an interest) required
for the purposes of this Order in over or affecting any such lands 40
and the provisions of the said Acts with respect to lands and rent-

[1 GEO. 5.] *Pier and Harbour Provisional Orders* 21
(No. 2).

charges so far as the same are applicable in this behalf shall extend A.D. 1910.
and apply to such grants and to such easements rights and privileges Worthing.
as aforesaid respectively.

Works and Powers.

- 5 9. The Company may maintain the pier and subject to the pro- Construction
visions of this Order and subject also to such alterations (if any) in the of works.
plan and section deposited in reference to this Order as the Board of
Trade may require or sanction before completion of the works the
Company may on the lands belonging to them or acquired for the
10 purpose and in the lines and according to the levels and within the
limits of deviation shown on the said plan and section construct and
maintain in the parish and borough of Worthing in the county of Sussex
and on the foreshore and bed of the sea adjoining or near thereto the
works authorised by this Order.
- 15 10.—(1) The works authorised by this Order are the following Description
(that is to say):— of works.
The widening of the existing pier on both sides thereof so that
the total width of the pier shall not exceed 100 feet for a
distance of four chains in a seaward direction from the com-
20 mencement of the pier at the shore end thereof.
- (2) The works shall be constructed upon piers or pillars and shall
be open work except so far as they are otherwise shown upon the said
plan or section.
- 25 11. In constructing the works authorised by this Order the Company Power to
may with the consent in writing of the Board of Trade deviate deviate.
laterally to any extent within the limits of deviation marked on the
deposited plan and may with the like consent deviate vertically to any
extent.
- 30 12. No part of the works authorised by this Order below high- Consent of
water mark shall be commenced without the consent in writing of the Board of
Board of Trade and those works shall be executed only in accordance Trade to
with the terms of such consent. works.
- 35 13.—(1) The Company may so far as may be necessary for the Power to
purposes of this Order deepen dredge scour and excavate any portion dredge &c.
of the foreshore and bed of the sea.
- (2) All sand mud and other materials dredged up or removed
within the limits of this Order shall be the property of the Company
and they may sell or otherwise dispose of or remove or deposit the
same as they think fit Provided that no sand mud stone or other
40 material shall be laid down or deposited in any place below high-water
mark without the consent in writing of the Board of Trade having
been first obtained.

A.D. 1910.

Working.

(3) All moneys arising from any sale or other disposition of sand mud and other materials under this section after payment of the expenses connected therewith shall be applied in the same manner as the revenue received from rates under this Order is to be applied.

Powers to
cease in cer-
tain events.

14.—(1) If within two years from the commencement of this Order 5
the works authorised by this Order are not substantially commenced
the powers given by this Order for executing the same or otherwise in
relation thereto shall cease unless the time for the commencement of
the same be extended by the special direction of the Board of Trade.

(2) If the works authorised by this Order after having been sub- 10
stantially commenced are virtually suspended for twelve consecutive
months the powers by this Order given for executing the same or
otherwise in relation thereto shall cease except as to so much of the
same as has then been completed unless those powers be extended and
continued by the special direction of the Board of Trade. 15

(3) In either of the above cases a certificate from the Board of
Trade to the effect that the said works have not been substantially
commenced or have been virtually suspended for twelve consecutive
months shall for the purposes of this Order be conclusive evidence of
the facts stated in such certificate. 20

Penalty for
obstructing
works.

15. If any person wilfully obstructs any person acting under
the authority of the Company in setting out the lines of the works
authorised by this Order or pulls up or removes any poles or stakes
driven into the ground for the purpose of setting out the lines of
those works that person shall for each offence be liable to a penalty 25
not exceeding five pounds.

Erection of
pavilions &c.

16. The Company may maintain all buildings and conveniences
now erected or being on the existing pier and may erect construct
furnish equip and maintain on the pier and on any lands already 30
acquired or held or hereafter to be acquired by the Company in
connexion with the pier pavilions assembly rooms concert lecture
reading refreshment and other rooms galleries saloons arcades and
shops and other buildings and conveniences (which together with any
existing buildings and conveniences are in this Order included in the
expression "buildings") and may make such reasonable charges as 35
they think fit for the use of and admission to buildings.

Power to
lease.

17.—(1) If and so far as the Company may under its constitution
have power so to do the Company may with the previous consent in
writing of and upon such terms conditions and restrictions and for
such period as may be sanctioned by the Board of Trade lease to 40
any company corporation or person (A) the entire undertaking of the
pier or (B) the rates and other charges authorised to be taken by
the Order of 1889 and this Order.

[1 GEO. 5.] *Pier and Harbour Provisional Orders* 23
(No. 2).

(2) As from the date of any lease made under the last preceding subsection the lessee during the continuance of and to the extent provided in his lease shall have and may exercise all or any of the powers conferred upon the Company by the Order of 1889 and this 5 Order which the Company have or might exercise under the Order of 1889 and this Order and shall be subject to all the liabilities and obligations to which the Company are subject and shall perform all the duties of the Company under the Order of 1889 and this Order.

A.D. 1910.

Worthing.

(3) No lease made under subsection 1 of this section shall be 10 assignable without the previous consent in writing of the Board of Trade.

(4) The Company shall within one month after the date of any lease made under this section deposit a certified copy thereof respectively with the Board of Trade and shall as from the expiration of 15 that month be liable to a penalty not exceeding twenty pounds for every week or part of a week during which they refuse or neglect to comply with this subsection.

(5) A lease made under this section may be made in consideration or part consideration of a fine premium or other capital sum.

(6) Nothing in this section shall exempt the Company from their 20 obligation to keep and render accounts and as from the date of any lease made under this section all the provisions of the Acts incorporated with the Order of 1889 and this Order and the provision of the Order of 1889 and this Order as to the keeping delivery and 25 audit of accounts shall apply to and be binding upon as well the lessees as the Company and all moneys received by the Company under or in respect of any such lease shall be deemed to be moneys levied by virtue of and income received under the Order of 1889 and this Order.

30 18. The Company may grant the use of let for hire or lease for any term not exceeding seven years any buildings as defined by the section of this Order the marginal reference to which is "Erection of pavilions &c." or any parts of those buildings separately from any other part of their undertaking to any company corporation or person 35 upon such terms pecuniary or otherwise and under such restrictions and conditions as they think fit.

Power to lease buildings.

Rates &c.

19.—(1) Sections 25 and 26 of the Harbour Act 1847 shall not be incorporated with this Order. Rates &c.

40 (2) Subject to the provisions of this Order the works by this Order authorised shall for the purposes of the rates which may be demanded and received by the Company and for all other purposes be deemed to

A.D. 1910. form part of the pier and works referred to in or authorised by the
Order of 1889.

Worthing.

Payment of
rates not to
confer right
to use build-
ings.

20. The payment of rates for the use of the pier shall not entitle
any person paying the same to use or enter any buildings as defined by
the section of this Order the marginal reference to which is "Erection 5
of pavilions &c." or any part of the pier which is set apart for any
particular purpose.

Pass and
family tickets

21.—(1) The Company may grant to passengers and promenaders
or others for the use of the pier (either exclusively or not of any
building for the time being thereon) pass tickets or family tickets 10
at such rates on such terms and for such periods not exceeding one
year as the Company may think fit and may issue books containing
any number of pass tickets at a reduced rate and day tickets available
for one day or part of a day only but for any number of admissions
on such day or part of a day at a reduced rate but so that no 15
preference be given to any person.

(2) The Company shall have power to prescribe the conditions on
which pass tickets and family tickets are issued and the persons by
whom such tickets may be used.

(3) A pass ticket shall not be transferable and shall not be used 20
by any person except the person to whom it is granted unless by the
terms or conditions thereon printed it is expressed to be transferable
A pass ticket or family ticket shall not be used otherwise than in
accordance with the conditions on which it is issued or after the
period limited for its use. 25

(4) There shall be printed on every pass ticket and family ticket
the terms and conditions upon and subject to which the same is
issued.

(5) If any person wilfully and with intent to defraud acts in any
way in contravention of the provisions of this section or uses or 30
attempts to use any false or counterfeit ticket he shall for each offence
be liable to a penalty not exceeding twenty shillings.

Power to
close pier on
special occa-
sions.

22.—(1) The Company may on such occasions as they may deem
special but not exceeding twelve days in any one year or for more
than three days consecutively close the pier against the public and 35
may if they think fit on such occasions admit any persons to the pier
on payment of such special rates of admission not exceeding one
shilling for each person as the Company may think fit.

(2) On all such occasions the Company shall reserve a sufficient
passage along the pier from the landing-steps to the shore for any 40
persons landing or embarking at the pier the reserved passage to be
open for use by those persons at the ordinary charge and without

[1 GEO. 5.] *Pier and Harbour Provisional Orders*
(No. 2).

25

payment of any special rates so long only as they use the pier as a passage and do not remain upon it. A.D. 1910.

(3) The special rate charged under this section shall be in lieu of and not in addition to the rate specified in the schedule to the Order of 1889 and any person paying the special rate shall not be liable to pay any further or other rate or sum for admission to the pier on the day for which the special rate is charged.

(4) The Company shall give notice of their intention to close the pier under this section by exhibiting the notice conspicuously at the entrance to the pier during at least two days before the day on which the pier is to be closed.

23.—(1) Notwithstanding anything contained in this Order the Company may charge for every person entering upon and using the pier between the hours of 6 p.m. and 10 p.m. on any day on which a concert or other public entertainment (lasting for at least one and a half hours between the said hours of 6 p.m. and 10 p.m.) is held on the pier or in any pavilion building or room for the time being on the pier any sum not exceeding sixpence exclusive of and in addition to any charge which may be made for admission to the pavilion building or room in which the concert or entertainment takes place.

(2) Any person who having already paid the ordinary charge for using the pier remains on the pier after 6 p.m. on any such day as in the preceding subsection mentioned shall have credit for the sum already paid by him and shall be liable in addition thereto to pay only the difference between the special charge and the sum already paid by him as aforesaid.

(3) The Company shall notwithstanding the progress of any concert or other public entertainment reserve a sufficient passage along the pier for all persons landing or embarking in accordance with this Order at the pier and that reserved passage shall be open for use by such persons at the ordinary charge and without payment of the special rate by this section authorised so long as they use the pier as a passage only and do not remain upon it.

(4) A copy of this section shall be exhibited in print at the entrance to the pier and in some conspicuous place or places on the pier.

24. It shall be lawful for the Company to issue without payment to the holders of mortgages debentures or debenture stock of the Company non-transferable passes for admission to the pier available for the life of the person to whom any such pass is issued or for such time as he remains the holder of mortgages debentures or debenture stock of the Company or for such other period as the Company may determine and subject to such terms and conditions as they may think fit.

(57)

D

Worthing.

Power to charge higher rates for evening entertainments.

Issue of passes to debenture holders &c.

A.D. 1910.

*Worthing.*Annual
account to be
sent to Board
of Trade.
25 & 26 Vict.
c. 19.

25.—(1) The Company shall within one month after sending to the clerk of the peace the copy of their annual account in abstract send a copy of the same to the Board of Trade and the sixteenth section of the General Pier and Harbour Act 1861 Amendment Act shall apply to and include any such account. 5

(2) The Company shall as from the expiration of that month be liable to a penalty not exceeding twenty pounds for every week or part of a week during which they refuse or neglect to comply with this section.

(3) The account shall be made up to the end of the thirty-first day of December in each year. 10

*Finance.*Borrowing
powers.

26.—(1) The Company may from time to time borrow and re-borrow at interest on the security of the pier and the rates authorised by the Order of 1889 and by this Order either together or separately such a sum as together with the sum of six thousand pounds authorised to be borrowed by the Order of 1889 shall not exceed the total aggregate sum of ten thousand pounds. 15

(2) Money authorised by the Order of 1889 and by this Order to be borrowed may be raised wholly or partially by mortgage or the issue of debentures or debenture stock or partly in one way and partly in another. 20

(3) Nothing in this Order contained shall prejudice or affect the rights or securities of persons who have lent money to the Company under the authority of the Order of 1889 and all moneys which have before the commencement of this Order been borrowed by the Company under the powers of the Order of 1889 and all securities therefor shall have priority over any moneys borrowed after the commencement of this Order under the Order of 1889 and this Order or either of them and the securities therefor. 25 30

(4) Nothing in this section or in the Order of 1889 shall be deemed to restrict or affect such powers as the Company may have to borrow money on the security of their property other than the rates authorised by the Order of 1889 and this Order.

Application of
sections 24-27 of
Order of 1889 to
moneys borrowed
under this Order.

27. Sections 24 to 27 inclusive of the Order of 1889 shall apply to all moneys borrowed under this Order as if every reference to the Order of 1889 in those sections were a reference to this Order. 35

*Lights.*Lights during
construction
of works.

28.—(1) Before commencing the works by this Order authorised the Company shall apply to the Board of Trade for directions as to 40

[1 GEO. 5.] *Pier and Harbour Provisional Orders* 27
(No. 2).

the lights to be exhibited and other means to be taken for preventing danger to navigation and shall in all respects obey any directions given upon that application or afterwards from time to time given as to the like matters by the Board of Trade during the construction of
5 the works and compliance with the directions so given shall satisfy and be in place of every other statutory requirement as to lights during the construction of the works.

A.D. 1910.
—
Worthing.

(2) The Company shall be liable to a penalty not exceeding ten pounds for every day during which they omit so to apply or refuse or
10 neglect to observe or comply with any directions so given.

29.—(1) In case of injury to or destruction or decay of the pier or any part thereof the Company shall lay down such buoys exhibit such lights or take such other means for preventing (as far as may be) danger to navigation as may from time to time be directed by the
15 Corporation of Trinity House Deptford Strond and shall apply to that corporation for directions as to the means to be taken.

As to buoys and lights in case of decay of works.

(2) The Company shall be liable to a penalty not exceeding ten pounds for every day during which they omit so to apply or refuse or neglect to observe or comply with any such directions.

20 *Byelaws.*

30.—(1) The byelaws which may from time to time be made by the Company in exercise of the power in that behalf conferred on them by section 83 of the Harbour Act 1847 may provide for imposing a penalty not exceeding forty shillings for the breach or
25 non-observance of any of the byelaws.

Byelaws.

(2) No byelaw shall come into operation until it has received the allowance and confirmation of the Board of Trade and that allowance and confirmation shall be sufficient for all purposes.

(3) Sections 84 and 85 of the Harbour Act 1847 shall not be
30 incorporated with this Order or the Order of 1889.

Miscellaneous.

31. Sections 16 to 19 inclusive of the Harbour Act 1847 shall not be incorporated with this Order.

Exclusion of sections 16-19 of Harbours Clauses Act. 10 & 11 Vict. c. 27.

32. For all the purposes of the Harbour Act 1847 this Order
35 shall be deemed a special Act.

Application of Harbours Clauses Act. 10 & 11 Vict. c. 27.

33. All penalties under the Order of 1889 and this Order shall be recovered and applied as penalties are recoverable or applicable under the Harbour Act 1847.

Recovery of penalties.

A.D. 1910.

Worthing.
Exemptions
and savings for
Government
departments.

34. Sections 28 and 99 of the Harbour Act 1847 as incorporated with this Order shall apply to and for the benefit of any Government department in the same manner as they apply to and for the benefit of the Government departments specially named in those sections.

Local light-
house autho-
rity.

35. The Company shall within the limits of this Order be a local lighthouse authority for the purposes of the Merchant Shipping Act 1894. 5

Repeal.

36.—(1) Sections 2 7 8 12 13 16 21 29 30 and 35 of the Order of 1889 are hereby repealed.

(2) Notwithstanding that repeal any byelaws made under the powers of that Order and in force at the commencement of this Order shall continue in force for one year from the commencement of this Order but shall then cease to have effect and be repealed. 10

(3) The repeal of the said byelaws shall not affect any penalty forfeiture or punishment in respect of any offence against those byelaws committed before the date on which those byelaws cease to have effect and are repealed. 15

Pier to be in
parish &c. of
Worthing.

37. The pier shall be deemed to be for all purposes within the parish and borough of Worthing in the county of Sussex.

Saving rights
of Crown.

38. Nothing in this Order affects prejudicially any estate right power privilege or exemption of the Crown and in particular nothing herein contained authorises the Company to take use or in any manner interfere with any portion of the shore or bed of the sea or of any river channel creek bay or estuary or any lands hereditaments subjects or rights of whatsoever description belonging to His Majesty in right of His Crown and under the management of the Commissioners of Woods or of the Board of Trade respectively without the consent in writing of the Commissioners of Woods or the Board of Trade as the case may be on behalf of His Majesty first had and obtained for that purpose (which consent those Commissioners and that Board are hereby respectively authorised to give). 20 25 30

Costs of
Order.

39. All costs charges and expenses of and incident to the preparing and obtaining of this Order and otherwise incurred in reference thereto shall be paid by the Company.

**Pier and Harbour
Provisional Orders
(No. 2). [H.L.]**

A

B I L L

INTITLED

An Act to confirm certain Provisional Orders made by the Board of Trade under the General Pier and Harbour Act 1861 relating to Bhyl Torquay and Worthing.

The Lord Hamilton of Dalzell.

Ordered to be printed 16th June 1910.

PRINTED BY EYRE AND SPOTTISWOODE, LTD.,
PRINTERS TO THE KING'S MOST EXCELLENT MAJESTY,
and to be purchased, either directly or through any bookseller, from
WYMAN and BONS, LTD., Rector Lane, E.C.4, and
32, Abingdon Street, Westminster S.W.1; or
OLIVER and BORN, Tweeddale Court, Edinburgh; or
R. POWERSY, 116, Grafton Street, Dublin.

[Price 3d.]

(57)

A

B I L L

INTITULED

An Act to authorise the Enfranchisement of the Sites of A.D. 1910.
Places of Worship held under Lease.

BE it enacted by the King's most Excellent Majesty, by and with the advice and consent of the Lords Spiritual and Temporal, and Commons, in this present Parliament assembled, and by the authority of the same, as follows:—

- 5 **1.**—(1) Where premises are held under a lease to which this Act applies upon trust to be used for the purposes of a place of worship or for purposes connected therewith, whether in conjunction with other purposes or not, the trustees, notwithstanding any agreement to the contrary, shall be entitled as
10 incident to their leasehold interest to enlarge that interest into a fee simple, and for that purpose to acquire the freehold and all intermediate reversions :
- Right of trustees holding leasehold interest in place of worship to acquire freehold.

Provided that—

- 15 (a) if the premises exceed two acres in extent the trustees shall not be entitled to exercise such right in respect of more than two acres thereof;
- 20 (b) this Act shall not apply where the premises are used or are proposed to be used for the purposes of a place of worship in contravention of any covenant contained in the lease.

- (2) The leases to which this Act applies are leases (including underleases and agreements for leases or underleases), whether granted or made before or after the *passing of this Act*, for lives or a life or for the unexpired residue of any term originally
25 created for a period of not less than twenty-one years, whether determinable on a life or lives or not.

A.D. 1910.
 Procedure
 for acquisition
 of reversionary
 interests.

2. For the purpose of acquiring such reversionary interests as aforesaid the Lands Clauses Acts shall apply as if the trustees had been authorised to acquire the premises by a special Act incorporating the Lands Clauses Acts and sections seventy-seven to eighty-five of the Railways Clauses Consolidation Act, 1845, 5 subject, however, to the modifications set out in the Schedule to this Act, and to the following modifications:—

- (a) All questions of disputed compensation shall be settled by a single arbitrator to be appointed, in default of agreement, by the county court, whose remuneration 10 shall be fixed by the county court, and who shall be deemed to be an arbitrator within the meaning of the Lands Clauses Acts, and the provisions of those Acts with respect to arbitration shall, subject to the provisions of this Act, apply accordingly: 15
- (b) The consideration payable in respect of any intermediate reversion may, at the option of the person entitled to the reversion, be an annual rentcharge for a term corresponding to the unexpired residue of the term of the reversion: 20
- (c) In determining the amount of any compensation the value of any buildings erected by the trustees, or improvements made by them, shall be excluded:
- (d) No allowance shall be made on account of the acquisition being compulsory. 25

Effect of enfranchisement on covenants.
 [See 44 & 45
 Vict. c. 41.
 s. 65 (4).]

3. The estate in fee simple acquired by the trustees shall be subject to the same trusts and be subject to all the same covenants and provisions relating to user and enjoyment and to all the same obligations of every kind other than the payment of rent as those to which the leasehold interest would have been subject 30 if it had not been so enlarged:

Provided that any covenant to insure against fire, whether in any particular office or not, and to reinstate and apply the insurance money in reinstating the premises in case of damage by fire, and any other covenant to do any act which may or will be 35 beneficial to the demised premises alone, shall continue in force only where the consideration is payable in the form of a rentcharge, and so long as that rentcharge is payable.

Definitions.

4. In this Act, unless the context otherwise requires—

The expression “place of worship” means any church, 40 chapel, or meeting-house used for religious worship, and

[1 GEO. 5.] *Places of Worship (Enfranchisement)*. 3

includes a burial ground, Sunday school, or minister's house attached to or used in connection with a place of worship: A.D. 1910.

5 The expression "freehold reversion" means the estate of fee simple in the premises subject to the lease held by the trustees and any lease superior thereto; and, where the premises subject to the lease consist of land of copyhold or customary tenure, includes the interest of the tenant by copy of court roll or the customary tenant subject to the lease held by the trustees and to any lease superior thereto, as well as the interest of the lord of the manor:

15 The expression "intermediate reversion" means any leasehold interest in the land (whether under a lease or underlease or under an agreement for a lease or underlease) superior to the lease held by the trustees:

The expression "the county court" means the county court for the district in which the place of worship is situate:

20 The expression "trustees" means the persons in whom the leasehold premises are for the time being vested for such purposes as aforesaid under any trust whether express or implied and includes their predecessors in title.

25 **5.**—(1) This Act may be cited as the Places of Worship (Enfranchisement) Act, 1910. Short title and extent.

(2) This Act shall not extend to Scotland or Ireland.

A.D. 1910.

S C H E D U L E

MODIFICATIONS OF THE LANDS CLAUSES ACTS AND SECTIONS 77
TO 85 OF THE RAILWAY CLAUSES CONSOLIDATION ACT 1845.

(1) The use of the premises as a place of worship and for purposes connected therewith shall be deemed to be the undertaking or the railway, 5 and the trustees shall be deemed to be the promoters of the undertaking or the railway company.

(2) Section one hundred and twenty-three of the Lands Clauses (Consolidation) Act, 1845, limiting the time for compulsory purchase shall not apply. 10

(3) If the trustees desire to sell the premises or any part thereof, sections one hundred and twenty-seven to one hundred and thirty-two of the Lands Clauses Consolidation Act, 1845, shall apply as if the premises or part thereof were superfluous lands within the meaning of those sections. 15

(4) The arbitrator shall, so far as practicable, in assessing compensation, act on his own knowledge and experience, but, subject as aforesaid, at any arbitration held under this Act the arbitrator shall hear, by themselves or their agents, the parties, and shall hear witnesses, but shall not, except in such cases as the arbitrator may otherwise 20 direct, hear counsel or more than one expert witness on either side.

(5) The Lord Chancellor may make rules fixing a scale of costs to be applicable on an arbitration under this Act, and an arbitrator under this Act may, notwithstanding anything in the Lands Clauses Acts, determine the amount of costs, and shall have power to disallow 25 as costs in the arbitration the costs of any witness whom he considers to have been called unnecessarily, and any other costs which he considers to have been caused or incurred unnecessarily, and, if he thinks the circumstances such as to justify him in so doing, to order that each of the parties shall bear their own costs. 30

(6) There may be contained in the award of the arbitrator a finding that the claimant, after having been requested in writing by the trustees so to do, has failed to deliver to the trustees a statement in writing of the amount claimed, giving sufficient particulars and in sufficient time to enable the trustees to make a proper offer, and 35 where such a finding is contained in the award, the provisions of the Lands Clauses Acts as to costs of arbitrations shall apply as if the

[1 GEO. 5.] *Places of Worship (Enfranchisement)*.

5

trustees had offered the same sum or a greater sum than that found A.D. 1910.
to be due by the award:

Provided that this provision shall not apply unless the written
request for particulars contained a notice of the effect of this
5 provision.

(7) Land includes easements in or relating to land.

**Places of Worship
(Enfranchisement).**

[H.L.]

A

B I L L

INTITULED

An Act to authorise the Enfranchisement of the Sites of Places of Worship held under Lease.

The Lord President (E. Beauchamp).

Ordered to be printed 21st July 1910.

PRINTED BY EYRE AND SPOTTISWOOD, LTD.,
PRINTERS TO THE KING'S MOST EXCELLENT MAJESTY.

And to be purchased, either directly or through any Bookseller, from
WYMAN and SONS, LTD., Fetter Lane, E.C.4, and
32, Abingdon Street, Westminster, S.W.1; or
OLIVER and BORTH, Tweeddale Court, Edinburgh; or
J.R. PONSONBY, LTD., 116, Grafton Street, Dublin.

[Price 1d.]

(125.)

**Places of Worship (Enfranchisement)
Bill. [H.L.]**

A M E N D M E N T S

T O B E M O V E D I N C O M M I T T E E

B Y

T H E L O R D N E W T O N .

Clause 1, page 1, line 5, after (“lease”) insert (“granted by
“ the freeholder for the erection of a place of worship ”)
line 6, leave out (“ a ”) and insert (“ such ”)
line 7, leave out from (“ worship ”) to
 (“ the ”) in line 8.
lines 11 and 12, leave out (“ and all
“ intermediate reversions ”)
line 22, leave out (“ underleases and ”), and
leave out (“ or underleases ”)
line 26, after (“ not ”) insert (“ for which a
“ full rent is paid or other full consideration has been given ”)

Clause 2, page 2, line 21, after (“ compensation ”) insert (“ in
“ any case where the rent reserved under the lease is a rent
“ representing the full value of the premises ”)

line 25, after (“ compulsory ”) insert (“ but
“ the arbitrator may make such allowance as he thinks just for
“ any loss of rent or interest pending reinvestment and for covering
“ any costs, charges, and expenses (other than costs incurred in any
“ arbitration under this Act) which have been or are likely to be
“ incurred by any lessor in consequence of the passing of this Act
“ and ought, in the opinion of the arbitrator, to be borne by the
“ trustees ”) and after paragraph (*d*), insert—

(*e*) If the premises cease to be used for the purposes of the
place of worship, the trustees whereof have acquired
the freehold in pursuance of this Act, the lessor or
owner shall be entitled to purchase the said premises
for a sum not exceeding the equivalent of the con-
sideration which was given for the conveyance of the
freehold.

(125 *a.*)

[OVER

(f) In ascertaining the value of the premises for the term of the lease the sum to be paid for the rent during such term shall be based upon the full annual value of the site, notwithstanding that the rent reserved under the lease may be less than such full annual value.

Clause 4, page 2, line 41, after ("worship") insert ("and certified for marriages")

page 3, line 2, leave out ("or used in connection with")

leave out lines 13 to 16.

Places of Worship
(Enfranchisement) Bill.

[H.L.]

AMENDMENTS

TO BE MOVED IN COMMITTEE

BY

THE LORD NEWTON.

9th November 1910.

PRINTED BY FYRE AND SPOTTISWOOD, LTD.,
PRINTERS TO THE KING'S MOST EXCELLENT MAJESTY.

And to be purchased, either directly or through any Bookseller, from
WYMAN and SONS, LTD., Rother Lane, E.C., and
39 Abchurch Lane, E.C., or
OLIVER and BOYD, Tweedale Court, Edinburgh; or
E. FONSECA, LTD., 116, Grafton Street, Dublin.

[Price 3d.]

(125 a.)

Places of Worship (Enfranchisement) 249
Bill. [H.L.]

A M E N D M E N T S

T O B E M O V E D I N C O M M I T T E E

B Y

B Y T H E L O R D D U N M O R E (*E. Dunmore*).

Clause 1, page 1, lines 7 and 8, leave out (“ whether in
“ conjunction with other purposes or not ”)

after line 20, insert—

- (c) The trustees shall not be entitled to exercise such right
unless the premises have been used for the purposes of
a place of worship for a period of not less than ten
years immediately preceding the exercise of such right.

In the schedule, page 4, line 15, after (“ sections ”) insert
 (“ and as if in section 128 of that Act, the words ‘ unless such lands
“ ‘ be situate within a town or be lands built upon or used for
“ ‘ building purposes ’ were omitted and the words ‘ who was
“ ‘ entitled to the freehold reversion in the lands at the time the
“ ‘ interest of the trustees in the lands was enlarged into a fee
“ ‘ simple ’ were substituted for the words ‘ then entitled to the
“ ‘ lands (if any) from which the same were originally severed ’ ”)

**Police (Weekly Rest-
Day) Bill.**

A M E N D M E N T S

TO BE MOVED ON REPORT

BY

THE LORD BELPER

AND

THE VISCOUNT ST. ALDWYNN.

4th July 1910.

PRINTED BY EYRE AND SPOTTISWOODE, LTD.,
PRINTERS TO THE KING'S MOST EXCELLENT MAJESTY.

And to be purchased, either directly or through any Bookseller, from
WYMAN and SONS, Ltd., Fetter Lane, E.C., and
32, Abchurch Lane, London, E.C., or
OLIVER and BOYD, Tweeddale Court, Edinburgh
E. TONSONER, 116, Grafton Street, Dublin

[Price 3d.]

(74 a.)

A

B I L L

INTITULED

An Act to facilitate the grant to members of the Constabulary of one day's rest off duty in every seven. A.D. 1910.

BE it enacted by the King's most Excellent Majesty, by and with the advice and consent of the Lords Spiritual and Temporal, and Commons, in this present Parliament assembled, and by the authority of the same, as follows:—

- 5 **1.**—(1) The police authority of any county or borough in England or Wales as respects which this Act is for the time being in force shall make such arrangements as to the hours of duty of constables that every constable (not being above the rank of inspector) shall be allowed at least fifty-two days in a year on
10 which he is not required to perform police duty, save on occasions of public emergency, and for such days being distributed throughout the year with the object of securing, so far as practicable, to every such constable one day's rest in every seven.
- 15 (2) This Act shall not come into force as respects any police authority until such date as may be fixed by the authority, but if this Act has not come into force as respects the police authority of any county borough maintaining a separate police force before the expiration of four years from the passing of
20 this Act, it shall come into force as respects that authority at the expiration of that period. And if this Act has not come into operation as respects any other police authority before the expiration of such period as may hereafter be fixed by Order in Council, it shall come into operation at the expiration of that
25 period, and the Order may apply either to all such other police authorities generally or to any authority specified in the Order.

No constable to be on duty more than six days in any week.

(40.)

A.D. 1910. the Order; and may contain such modifications as may be
— necessary to provide for the case of small police stations in rural
districts, or for other special circumstances affecting the district
of a police authority :

Provided that before any Order in Council is made under 5
this Act, the draft thereof shall be laid before each House of
Parliament, and, if an address is presented to His Majesty against
the draft or any part thereof by either House of Parliament
within the next subsequent thirty days on which that House has
sat next after any such draft is laid before it, no further 10
proceedings shall be taken thereon without prejudice to the
making of any new draft order.

Short title. **2.** This Act may be cited as the Police (Weekly Rest-Day)
Act, 1910, and shall be construed with the Police Acts, 1839 to
1909, and those Acts and this Act may be cited together as the 15
Police Acts, 1839 to 1910.

**Police (Weekly
Rest-Day).**

A

B I L L

[AS AMENDED ON REPORT]

INTITULIED

An Act to facilitate the grant to members of the Constabulary of one day's rest off duty in every seven.

(Brought from the Commons 28th April 1910.)

Ordered to be printed 5th July 1910.

PRINTED BY EYRE AND SPOTTISWOODE, LTD.,
PRINTERS TO THE KING'S MOST EXCELLENT MAJESTY.

And to be purchased, either directly or through any Bookseller, from
WYKE and SOYER, Ltd., Rafter Lane, E.C., and
32, Abchurch Lane, Westminster, S.W.; or
OLIVER and BOYD, Tweeddale Court, Edinburgh; or
H. PARSONS, Ltd., 116, Grafton Street, Dublin.

[Price $\frac{1}{2}d.$]

(88.)

Police Superannuation (Scotland) Bill.

ARRANGEMENT OF CLAUSES.

Clause.

1. Short title.
2. Commencement.
3. Construction.
4. Repeal.
5. Pensions.
6. Pensions to constables continuing to serve after qualification for pension.
7. Reckoning of discontinuous service as approved service for pension.
8. Reckoning of approved service in different forces.
9. Approved service in case of Naval and Army Reservists.
10. Amendment of 53 & 54 Vict. c. 67 as to forfeiture of pensions.
11. Age of appointment and transfer.
12. Investment of pension fund.
13. Age of compulsory retirement.
14. Amendment of section four of principal Act.

SCHEDULE.

[10 EDW. 7. & *Police Superannuation (Scotland)*.
1 GEO. 5.]

1

A

B I L L

INTITULED

An Act to amend the Police (Scotland) Act, 1890. A.D. 1910.

BE it enacted by the King's most Excellent Majesty, by and with the advice and consent of the Lords Spiritual and Temporal, and Commons, in this present Parliament assembled, and by the authority of the same, as follows:—

5 **1.** This Act may be cited for all purposes as the Police Short title.
(Scotland) Act (1890) Amendment Act, 1910.

2. This Act shall come into operation on the first day of Commence-
January one thousand nine hundred and eleven and shall extend ment.
to Scotland only.

10 **3.** The Police (Scotland) Act, 1890, is herein-after referred Construc-
to as the principal Act, and this Act shall be construed as one tion.
with the principal Act.

4. Section three and subsection (3) of section twenty-five of Repeal.
the principal Act is hereby repealed.

15 **5.** In lieu of section three of the principal Act the following Pensions.
provisions shall apply:—

 (1) The pensions, allowances, and gratuities granted to con-
 stablers of a police force and to their widows and
20 children shall be in accordance with the pension scale
 for the force:

 (2) The pension scale for a force shall be:—

 (a) As regards pensions granted in accordance
 with section one (a) of the principal Act, the scale
25 set forth in Part I. of the schedule to the principal
 Act;

(52.)

A 2

A.D. 1910.

(b) As regards pensions granted in accordance with section one (b) of the principal Act, the scale set forth in the schedule to this Act;

(c) As regards special pensions and allowances and gratuities, the scale set forth in Part II. of the First Schedule to the principal Act as read with the Police Act, 1909; provided that a special pension awarded to a constable with more than twenty years' approved service shall not be less than the pension which would be awarded to the constable if the pension were granted in accordance with section one (b) of the principal Act"; and

(3) The rules contained in Part III. of the First Schedule to the principal Act shall apply to all pensions, allowances, and gratuities granted under the principal Act and this Act.

Pensions to constables continuing to serve after qualification for pension.

6.—(1) Where a constable in a police force to which the principal Act applies is entitled to retire on a pension without a medical certificate, but continues to serve in the force, the police authority may, if they think fit, direct that he shall be entitled, on retiring at any time thereafter, to receive a pension not less in amount than that to which he would have been entitled if he had retired instead of continuing in the force, and in such case the right to receive on retirement such pension shall not, while the constable continues to serve in the force, be liable to forfeiture, except in the cases in which a pension when granted is liable to forfeiture under section eight of that Act.

(2) Before giving any such direction, and every year thereafter, the police authority shall cause the constable to be examined by some duly qualified medical practitioner, and, if on any such examination it is found that the constable is not physically fit for further service, the police authority shall not permit him to continue to serve in the force.

(3) Where such a direction is given, any extra pay that may be granted to the constable in consideration of his continuing to serve after becoming entitled to retire on pension shall not be reckoned in the calculation of the amount of pension or gratuity awarded under the principal Act, and no rateable deduction shall be made from such extra pay under section fifteen of the principal Act.

[10 EDW. 7. & *Police Superannuation (Scotland)*.

3

1 GEO. 5.]

7.—(1) Where a constable, who has retired without a pension from a police force to which the principal Act applies, subsequently rejoins that force after the passing of this Act, or has so rejoined the force before that date, the police authority shall
5 allow him to reckon in his approved service the period of the approved service which he was entitled to reckon at the end of his previous service, if the constable repays to the police authority the amount of any gratuity which may have been granted to him, or of any rateable deductions from his pay which may have been
10 paid to him by the police authority in respect of his previous service.

A.D. 1910.

Reckoning of discontinued service as approved service for pension.

(2) The repayment shall be effected by means of deductions from pay or otherwise as the police authority may determine, and all sums so repaid shall be carried to the pension fund.

15 8.—(1) Where a constable, who has retired without a pension from a police force to which the principal Act applies, subsequently joins some other such police force after the passing of this Act, or has so joined such other force before that date, the police authority of that other force may, if they think fit, allow
20 him to reckon in his approved service the period of approved service, not being less than three completed years, which he was entitled to reckon at the end of his service in the first-mentioned force if the constable pays to the police authority of that other force the amount of any gratuity which may have
25 been granted to him or of any rateable deduction from his pay which may have been paid to him in respect of his service in the first-mentioned force; but nothing in this provision shall affect a constable's rights under subsection (4) of section four of the principal Act; and subsection (2) of section fifteen of
30 that Act shall not apply.

Reckoning of approved service in different forces.

(2) The payments by the constable shall be effected by means of deductions from pay or otherwise as the police authority may determine, and all sums so paid shall be carried to the pension fund.

35 9.—(1) Where a constable of a police force to which the principal Act applies has, in pursuance of a Royal proclamation, been called into actual service as a member of any Royal Naval Reserve force, or been called out for permanent service as a member of the Army Reserve, his period of service under that
40 proclamation may, if the police authority think fit, be reckoned in the computation of approved service.

Approved service in case of Naval and Army Reservists.

A.D. 1910.

(2) Subsection (5) of section four of the principal Act (which relates to the computations of approved service of constables who belong to the Army Reserve or Naval Reserve) shall apply to constables who belong to any Royal Naval Reserve force, with the substitution of "required for training or called into actual service" for "called out for training or for permanent service."

(3) The Police Reservists Act, 1902, is hereby repealed.

Amendment
of 53 & 54
Vict. c. 67
as to for-
feiture of
pensions.

10. After paragraph (d) of section eight of the principal Act (which specifies the cases in which a pension or an allowance under that Act becomes liable to be forfeited wholly or in part, and permanently or temporarily) there shall be added the following new paragraphs:—

"or

"(e) if the grantee supplies to any person or publishes in a manner which the police authority consider to be discreditable or improper any information of a confidential nature which he may have obtained in the course of his employment in the police; or

"(f) if the grantee solicits, or, without the consent of the police authority, accepts directly or indirectly any testimonial or gift of a pecuniary value on his retirement from the police; or

"(g) if the grantee enters into or continues in any business, occupation, or employment as a private detective, after being prohibited to do so by the police authority on any reasonable ground.

Age of ap-
pointment
and transfer.

11.—(1) The word "thirty" occurring in subsection (2) of section twenty-five of the principal Act shall be deleted and the words "forty-five" shall be inserted in lieu thereof. Provided that the said subsection shall not apply to the case of a person transferred or appointed to the post of chief constable.

(2) The words "Great Britain" occurring in subsection (4) of section four and subsection (6) of section twenty-seven of the principal Act shall be deleted and the words "the United Kingdom" shall be inserted in lieu thereof.

(3) In lieu of subsection (3) of section twenty-five of the principal Act, the following provision shall apply:—

"The limit of age in the case of a chief constable on first appointment shall be forty-five years. In the case of promotion or transfer of a person serving in the police

[10 EDW. 7. & *Police Superannuation (Scotland)*. 5

1 GEO. 5.]

force to the post of chief constable in the same or A.D. 1910.
another police force, the limit of age shall not exceed
fifty-five years.”

12. Notwithstanding anything in subsection (3) of section Investment
of pension
fund.
5 eighteen of the principal Act, it shall be lawful for any police
authority to invest any money belonging to the pension fund of
the police force administered by it, and held by it for investment,
in or upon any mortgage, bond, debenture, debenture stock,
corporation stock, annuity, rentcharge, rent, or other security
10 (not being securities payable to bearer) authorised by or under
any Act of Parliament or any Provisional Order confirmed by Act
of Parliament passed or to be passed of any local authority,
as defined by section thirty-four of the Local Loans Act, 1875,
or by subsection (1) of section four of the Local Authorities
15 Loans (Scotland) Act, 1891.

13.—(1) In a police force to which the principal Act Age of com-
pulsory re-
tirement.
applies, retirement shall be compulsory for every constable above
the rank of inspector on his attaining sixty-five years of age,
except that in special cases the police authority may with
20 the consent of the Secretary for Scotland extend any such
constable's service for a further period, in no case exceeding
five years, on being satisfied that the constable's retirement
at sixty-five would be detrimental to the interests of the police
force; but nothing in this section shall be construed as in
25 anywise affecting the retirement of a constable holding a rank
above that of inspector before the passing of this Act.

(2) Where a constable is compelled to retire under this
section, and is not entitled without a medical certificate to retire
and receive his pension, he shall be entitled to receive such a
30 pension or may be granted such a gratuity as he would have
been entitled to receive or as might have been granted to him
had he then retired on a medical certificate.

14. In subsection (1) of section four of the principal Act, Amendment
of section
four of prin-
cipal Act.
35 after the words “constable belongs” there shall be inserted the
words “not exceeding the period of the sickness, misconduct, or
“neglect of duty, or the period during which he is suspended
“from duty on account thereof.”

A.D. 1910.

SCHEDULE.PENSION SCALE.

The pension to a constable on retirement shall be as follows (that is to say):—

- (a) If he has completed twenty but less than twenty-one years of approved service, an annual sum equal to twenty-sixtieths of his annual pay; and
- (b) If he has completed twenty-one years or more approved service, an annual sum equal to twenty-sixtieths of his annual pay, with an addition of two-sixtieths of his annual pay for every 10 completed year of approved service above twenty years, so however that the pension shall not exceed two-thirds of his annual pay.

**Police Superannuation
(Scotland).**

A

B I L L

INTRODUCED

An Act to amend the Police (Scotland)
Act, 1890.

(Brought from the Commons 13th June 1910.)

Ordered to be printed 13th June 1910.

PRINTED BY EYRE AND SPOTTISWOODE, LTD.,
PRINTERS TO THE KING'S MOST EXCELLENT MAJESTY.

And to be purchased, either directly or through any Bookseller, from
WYMAN and SONN, LTD., Fetter Lane, E.C., and
82, Abingdon Street, Westminster, S.W.; or
OLIVER and BOYD, Tweeddale Court, Edinburgh; or
E. PORSONBY, 116, Grafton Street, Dublin.

[*Price 1d.*]]

(52.)

Police Superannuation (Scotland) Bill.

A M E N D M E N T S

TO BE MOVED IN COMMITTEE

BY

THE LORD REAY.

Clause 4, page 1, line 14, leave out (" is ") and insert (" are ")

Clause 5, page 1, line 24, after the first (" the ") insert
(" First ")

(52 a.)

Police Superannuation (Scotland) Bill.

A M E N D M E N T S

TO BE MOVED ON THIRD READING

BY

THE LORD REAY.

1st July 1910.

PRINTED BY EYRE AND SPOTTISWOOD, LTD.,
PRINTERS TO THE KING'S MOST EXCELLENT MAJESTY.
And to be purchased, either directly or through any Bookseller, from
WYMAN and SONS, LTD., Ricker Lane, E.C.4, and
32, Abingdon Street, Westminster, S.W.1; or
OLIVER and BOYD, Tweeddale Court, Edinburgh; or
E. PONSONBY, 116, Grafton Street, Dublin.

[Price ½d.]

(71 a.)

[10 EDW. 7 & *Port of London (Port Rates on Goods)* 1
1 GEO. 5.] *Provisional Order.*

A

B I L L

INTITULED

An Act to confirm a Provisional Order made by the Board of Trade under the Port of London Act 1908 relating to the Maximum Port Rates on Goods which may be levied by the Port of London Authority. A.D. 1910.

WHEREAS the Board of Trade have made the Provisional Order set forth in the schedule hereto under the Port of London Act 1908 :

And whereas it is requisite that the said Order should be confirmed by Parliament :

Be it therefore enacted by the King's most Excellent Majesty by and with the advice and consent of the Lords Spiritual and Temporal and Commons in this present Parliament assembled and by the authority of the same as follows :—

- 10 **1.** The Provisional Order set out in the schedule to this Act shall be and the same is confirmed and all the provisions thereof in manner and form as they are set out in the said schedule shall from and after the passing of this Act have full validity and force. Confirmation of Order.
- 15 **2.** This Act may be cited as the Port of London (Port Rates on Goods) Provisional Order Act 1910. Short title.

A.D. 1910.

SCHEDULE.

PORT OF LONDON (PORT RATES ON GOODS)

Provisional Order pursuant to Section 13 of the Port of London Act 1908 embodying the Schedule of Maximum Port Rates on Goods which may be levied by the Port of London Authority.

- Short title. 1. This Order may be cited as the Port of London (Port Rates on Goods) Order 1910.
- Commencement of Order. 2. This Order shall come into force and have effect on a day to be fixed by the Board of Trade not being more than thirteen weeks from the date of the confirmation of this Order. 10
- Definition. 3. Expressions defined in the Port of London Act 1908 shall unless the context otherwise requires have the same meanings in this Order.
- Power to levy port rates. 4. Subject to the provisions of this Order and to any exemptions or rebates allowed by the Port of London Authority (in this Order referred to as "the Authority") under section 13 of the Port of London Act 1908 the Authority may demand and take in respect of all goods imported from parts beyond the seas or coastwise into the Port of London or exported to parts beyond the seas or coastwise from that Port port rates not exceeding the rates specified in the schedule to this Order : 20
Provided that no port rates shall be charged by the Authority on fish caught in the open sea and brought in a fresh condition into the Port of London direct from the fishing grounds. 25
- As to import rates on raw materials and manufactured goods. 5. In fixing from time to time the port rates to be levied under this Order and any exemptions and rebates allowed by the Authority in respect thereof the Authority shall endeavour so far as they consider practicable to adjust the same so as to ensure that the import rates on the materials used in the manufacture of any article shall not be more than the import rates on a like manufactured article imported from parts beyond the seas and that an unfair proportion of the burden of port rates is not thrown upon the river trade having regard to the circumstances of the Port at the time. 30

[10 EDW. 7 & *Port of London (Port Rates on Goods)*
1 GEO. 5.] *Provisional Order.*

3

6. The port rates charged on goods exported to parts beyond the seas shall not exceed one half of the port rates for the time being actually charged on similar goods imported from parts beyond the seas.

A.D. 1910.
Maximum
rates on over
sea exports.

7.—(1) The port rates charged on goods (other than coal culm patent fuel coke coal dust and cinders) imported coastwise shall not exceed one half of the port rates for the time being actually charged on similar goods imported from parts beyond the seas.

Maximum
port rates on
coastwise
goods.

(2) The port rates charged on goods (other than coal culm patent fuel coke coal dust and cinders) exported coastwise shall not exceed one half of the port rates for the time being actually charged on similar goods either imported coastwise or exported to parts beyond the seas whichever rate may be the lower.

(3) The port rates charged on coal culm patent fuel coke coal dust and cinders respectively exported coastwise shall not exceed one half of the port rates for the time being actually charged on coal culm patent fuel coke coal dust and cinders respectively imported coastwise.

(4) In this section only references to import and export coastwise shall be deemed to include references to import from and export to respectively the Isle of Man and the islands of Guernsey Jersey Alderney and Sark.

8. No port rates shall be charged for bunker coal for steamer's own use on board any steamer entering or leaving the port and the Authority shall repay any port rates paid on coal imported which shall be used for the purpose of bunkering steamers proceeding beyond the limits of the Port of London.

Exemption of
bunker coal.

9. No port rates shall be charged by the Authority on transshipment goods which expression wherever used in this Order means and includes goods imported for transshipment only and also goods which remain on board the vessel in which they were imported for conveyance therein to another port.

Exemption of
transshipment
goods

For the purposes of this section the expression "goods imported for transshipment only" shall mean goods imported from beyond the seas or coastwise for the purpose of being conveyed by sea only to any other port whether beyond the seas or coastwise which are certified and proved within the period and in manner herein-after provided (1) to have been intended for transshipment at or before the time of the report of the ship at the Custom House or within seventy-two hours thereafter excluding Sundays and holidays and (2) to have been shipped again as soon as practicable within the limits of the Port of London for conveyance by sea to such other port Every such certificate as aforesaid shall be under the hand of the owner of the goods (which

A.D. 1910. expression whenever used in this Order shall include the shipper and consignee of the goods and any person shipping or taking delivery of the goods on behalf of the owner shipper or consignee) or under the hand of a forwarding agent or of any other agent acting on behalf of the owner of the goods or under the hand of the owner master 5 managers or agents of the importing or exporting vessel and shall be in such form as the Authority may from time to time require The certificate stating that the goods have been intended for transshipment shall contain particulars of the description quantity destination route and mode of conveyance of such goods and shall be delivered to the collector 10 (which expression as used in this Order means any collector or officer for the time being authorised by the Authority to collect port rates on goods) within seven days from the arrival of the goods or such further period as shall from time to time be appointed by the Authority The certificate stating that the goods have been shipped again as 15 soon as practicable as aforesaid shall contain such particulars as the Authority shall require and shall be delivered to the collector at or immediately after the time of shipment The owner of any such goods as aforesaid shall at all times give such other information and evidence as may reasonably be required by the Authority or their agent in 20 order to prove that such goods were intended for transshipment or have been shipped again as soon as practicable as aforesaid as the case may be.

Further exemptions or rebates.

10. Nothing herein contained shall be construed so as to limit or affect the right of the Authority to allow any further or other exemp- 25 tions or rebates which may lawfully be allowed by them under the provisions of the Port of London Act 1908 and the Authority shall on being satisfied that such further or other exemptions or rebates are necessary to protect the waterborne trade or the entrepôt trade of the Port of London make such further exemptions or rebates as are 30 necessary for the purpose.

Classification of unspecified goods.

11. Any goods not specified in the schedule to this Order shall for the purpose of payment of port rates be classed by the Authority under the same head as the goods specified in the said schedule which shall in the opinion of the Authority be most similar thereto in nature 35 value and quality and the rate for the time being chargeable for such last-mentioned goods shall accordingly be chargeable by the Authority in respect of the goods first-mentioned and all necessary additions shall be made to the lists of port rates from time to time published by the Authority pursuant to section 39 hereof Provided always that any 40 person aggrieved by any such classification as aforesaid may at any time appeal in writing to the Board of Trade against the same and the Board of Trade may make such order on any such appeal as to

[10 EDW. 7 & *Port of London (Port Rates on Goods)*
1 GEO. 5.] *Provisional Order.*

5

the maximum port rates which shall thereafter be chargeable in respect of the goods to which such classification relates as they may think fair and reasonable and such order shall be final. A.D. 1910.

12. Port rates on goods shall be paid by the owner of the goods in respect of which such rates are payable or the person by whom the entry of the goods at the Custom House is made and shall be collected and recovered by the Authority and for the purpose of the collection and recovery of such rates by the Authority the following provisions shall have effect. Payment of port rates by owner of goods.

13.—(1) A bill giving particulars of the kinds quantities and weights measurements or values according to the denominations in the schedule to this Order of each parcel of goods (not being transshipment goods) imported into the Port of London and made out in such form as may from time to time be prescribed by the Authority shall be produced to the collector and the port rates payable on such goods as specified in such Bill shall be paid to the collector by the owner of the goods or other person liable to pay the port rates thereon or the payment thereof shall be secured by bond or such other security as the Authority may approve at or before the time when the entry at the Custom House is made or (if the goods are imported coastwise) at or before the time when the vessel is ready to discharge. The payment of such port rates or the giving of security for the same in manner aforesaid shall in the case of goods from beyond the seas be attested on the customs entry (which shall be produced to the collector for the purpose) and in the case of coastwise goods be certified by the collector and until such payment or giving of security shall have been so attested or certified the following provisions shall apply:— Payment of port rates on imported goods.

(A) If such goods other than coastwise goods are to be discharged in the docks of the Authority the owner or master of the vessel may but shall not be bound to land the same on the quay at any time at which he is entitled to land or unship the same. Goods so landed shall not by reason only of such landing become subject to any charges payable to the Authority but the Authority may detain the said goods and the collector of customs and excise may with the consent of the Commissioners of His Majesty's Customs and Excise refuse to permit an entry to be passed for the removal of the said goods from the quays of the Authority:

(B) If such goods other than coastwise goods are to be discharged elsewhere than in the docks of the Authority the collector of customs and excise may with the consent of the Commissioners of His Majesty's Customs and Excise refuse to permit an entry to be passed for the landing or delivery overside of such goods:

A.D. 1910.

- (c) If such goods being coastwise goods are to be discharged either in the docks of the Authority or elsewhere the owner or master of the vessel shall not allow such goods to be landed or delivered overside :
- (d) Any additional expenses incurred by the owner or master of the vessel by reason only of landing the goods on account of the non-payment or failure to give security for the payment of port rates thereon by the owner of the goods by the time at which the owner or master of the vessel is entitled to land or unship the same shall be payable by the owner of the goods or other person liable to pay the port rates thereon and the owner or master shall have a lien on the goods for such expenses and the like rights and remedies for the recovery of the same as are conferred by section 30 of this Order.

(2) When the goods specified in such bill and entry shall have been examined and ascertained and the full quantities known a further bill shall be made out of the remaining quantities (if any) of such goods and the port rates payable in respect thereof shall thereupon be forthwith paid to the collector by the owner of the goods or other person liable to pay port rates thereon.

(3) If the full quantities when ascertained and known shall be less than the quantities specified in such bill and entry any excess of port rates paid thereon shall (subject to the provisions of clause hereof) be repaid to the owner of the goods or other person by whom the same shall have been paid.

Payment of
port rates
on exported
goods.

14. In all cases where goods other than transhipment goods are intended to be exported a bill containing particulars of the kinds quantities and weights measurements or values according to the denominations in the schedule to this Order of each parcel of such goods shall be produced to the collector and the port rates payable on such goods as specified in such bill shall be paid to the collector by the owner of the goods or other person liable to pay the port rates thereon and the following provisions shall apply :—

- (A) If such goods shall not be coastwise goods the collector shall attest on the customs specification (which shall be produced to him for that purpose) that the port rates have been paid :
- (B) If such goods shall be intended to be exported coastwise the owner or master of the vessel shall not allow such goods to be shipped without production of a receipt signed by or on behalf of the collector for the port rates payable thereon unless security to the satisfaction of the Authority by bond

[10 EDW. 7 & *Port of London (Port Rates on Goods)*
1 GEO. 5.] *Provisional Order.*

7

or such other security as the Authority may approve has been given to the Authority for the payment of such port rates in which case a permit for the shipping of such goods shall be given by the collector to the owner of the goods or other person liable to pay the port rates thereon and shall be produced by such owner or other person to the owner or master of the vessel.

A.D. 1910.

5

15. A copy of each bill required to be produced to the collector shall be left with him at the time of such production and until such copy shall be left no tender to the collector of the port rates payable in respect of the goods mentioned therein shall be valid.

Copy of bill
to be left with
collector.

16. The master of every vessel for the time being within the limits of the Port of London having on board any goods shall produce to the collector when and as often as he shall so require the certificate of the registry of such vessel and also the manifest and bills of lading (if any) and the collector may either alone or with any other person go on board such vessel at all reasonable times for the purpose of inspecting and examining such manifests and bills of lading (if any) and of questioning the master thereof as to the goods received on board and as to the packages weights and quantities thereof and if such master shall refuse to produce such certificate manifests and bills of lading (if any) or to give answers to any reasonable questions or shall wilfully give false or untrue answers thereto he shall be liable to a penalty not exceeding ten pounds for every such offence.

Production of
documents by
masters of
vessels.

17. When any goods are intended to be unshipped within the limits of the Port of London the master of the vessel containing such goods shall within twelve hours after the arrival of such vessel within the limits aforesaid or so soon thereafter as is practicable deliver to the collector the best statement in his power of the name of the consignee of the goods intended to be unshipped or other person to whom the same are to be delivered and if the whole cargo be intended to be unshipped a copy of the bill of lading or manifest of the cargo or if there is no such bill of lading or manifest or if part only of the cargo be intended to be unshipped the best account in writing in his power of the kinds quantities and weights measurements or values according to the denominations in the schedule to this Order of the several goods intended to be unshipped and shall also if required so to do by the collector give to him twelve hours notice (or if that is impracticable such less notice as is reasonably practicable) of the time at which the cargo of such vessel or any part of the same is intended to be unshipped and if the master of any such vessel shall fail to comply with any of the provisions of this section or shall deliver or give any false particulars or notice he shall for every such offence be liable to a penalty not exceeding ten pounds.

Masters of
vessels to
furnish par-
ticulars as to
goods to be
unshipped.

A.D. 1910. 18. If any difference arise between the collector and the owner of any goods or other person liable to pay the port rates thereon in respect of which port rates are payable concerning the kinds quantities weights measurements or values of the goods in respect of which such rates are payable the collector may cause all such goods to be weighed 5 measured or examined as the case may be and for this purpose the goods shall if required by either party to the difference be landed at the dock or wharf for which they are entered or if not so entered at the dock or wharf where the ship is discharging or if the ship is discharging in the river at a wharf to be named by the master of the 10 vessel.

Expenses of landing weighing &c. of goods. 19. If the weight or quantity of any goods in respect of which port rates are payable shall be greater than that shown by or the descriptions measurements or values of any such goods shall be incor- 15 rectly given in the bill delivered by the owner of the goods or other person liable to pay the port rates thereon the expenses of the landing and delivery weighing measuring or examination as the case may be shall be paid to the Authority by the owner of the goods or such other person and shall be recoverable by the same means as port 20 rates but if the weight or quantity of such goods shall be the same or less than or the descriptions measurements or values shall agree with that shown by the bill so delivered the Authority shall pay all the expenses of such landing and delivery weighing measuring or examination and shall also pay to the owner of the goods or such other person all the expenses occasioned by such landing and delivery 25 weighing measuring or examination as the case may be.

Copy of manifest of exported goods to be delivered. 20. The owner charterer chartered owner consignee broker agent or other person acting in the loading or clearing of any exporting vessel shall prepare a manifest of all goods exported from the Port of London by such vessel setting forth the marks numbers and descrip- 30 tions of the packages and the names of the shippers thereof according to the bills of lading (if any) relating thereto and shall sign and leave at one of the collecting offices of the Authority within fourteen days after such vessel shall have cleared outwards a correct transcript of the manifest so prepared and on failure to prepare such manifest 35 and to sign and deliver such transcript as aforesaid such owner charterer chartered owner consignee broker agent or other person as aforesaid shall be liable to a penalty not exceeding twenty pounds.

Power to distrain goods in case of default. 21. If default be made in the payment of the port rates payable in respect of any goods then without prejudice to any other rights 40 or remedies conferred by this Order the collector may distrain or arrest of his own authority such goods and for that purpose may

[10 EDW. 7 & *Port of London (Port Rates on Goods)*
1 GEO. 5.] *Provisional Order.*

9

enter any vessel or place within the limits of the Port of London in which the goods may be with such assistance as he shall deem necessary or if the said goods have been removed without payment of such rates he may distrain or arrest any other goods within the limits of the Port of London belonging to the person liable to pay such rates and may sell the goods so distrained or arrested and out of the proceeds of such sale pay the port rates due to the Authority rendering the overplus if any to the person entitled thereto on demand or the Authority may recover such rates by action in any court having competent jurisdiction Provided always that the power to distrain arrest and sell goods under this provision shall not be exerciseable in respect of any goods liable to forfeiture under section 42 of the Customs Consolidation Act 1876 or any enactment amending or extending that section and that the collector shall before making any such distress or arrestment as aforesaid pay all duties which may be payable to His Majesty in respect of the goods so intended to be distrained or arrested and he may retain the amount of duties so paid out of the proceeds arising from the sale of such goods And provided also that the said power shall not be exerciseable in respect of any such other goods as aforesaid on which all port rates have been paid or security therefor given and which are upon any quay wharf or warehouse regulated by the Legal Quays Regulation Acts 1846 and 1847 (9 & 10 Vict. c. ccxcix. and 10 & 11 Vict. c. cc.) or by the Sufferance Wharves Regulations Acts 1848 and 1858 (11 Vict. c. xviii. and 21 & 22 Vict. c. xli.).

A.D. 1910.

22. In weighing and measuring goods for ascertaining the port rates payable in respect of goods the weight and measurement of the packing shall be included. Weight &c. of packing to be included.

23. Any fraction of a penny in the total amount of port rates payable at one time by any person shall be charged as one penny. Fractions of a penny.

24.—(1) If the owner of any goods imported into or exported out of the Port of London or any other person liable to pay port rates thereon or any clerk or servant acting for or on behalf of such owner or other person shall by any means whatsoever at any time elude or evade or attempt to elude or evade or neglect or omit to pay any port rates on goods or any part of any such rates or shall furnish false information to any person with a view to eluding or evading any such payment every person eluding or evading or attempting to elude or evade or neglecting or omitting to make payment as aforesaid or furnishing any such false information as aforesaid shall be liable to pay to the Authority by way of damages in addition to such rates a sum equal to the rates so eluded or evaded or attempted to be eluded or evaded or neglected or omitted to be paid and shall also be liable to pay by way of penalty for each such offence a sum not exceeding ten pounds.

Penalties for evasion of payment of port rates.

10 *Port of London (Port Rates on Goods)* [10 EDW. 7 &
Provisional Order. 1 GEO. 5.]

A.D. 1910. (2) If the owner or master of any vessel containing goods imported coastwise into the Port of London shall allow any of such goods to be landed or delivered overside before the port rates payable thereon shall have been paid or the payment thereof secured as hereinbefore provided or if the owner or master of any vessel in which goods are intended to be exported coastwise from the Port of London shall allow any of such goods to be shipped without a receipt for the port rates thereon or a permit for the shipping of such goods in either case signed by or on behalf of the collector having been produced to him he shall be liable to pay to the Authority by way of damages a sum equal to the port rates on the goods so landed delivered overside or shipped as the case may be and shall also be liable by way of penalty for each such offence to a sum not exceeding ten pounds. 5 10

Penalties to extend to principals. 25. All penalties to which clerks or servants are rendered liable by the last preceding section of this Order for any act neglect or omission in respect of which a penalty is imposed by that section shall extend to the principals on whose account or for whose profit or advantage such act neglect or omission shall have been done or made. 15

Payment of port rates not a release from penalties incurred. 26. The tender to or acceptance by the Authority or any of their officers of any port rate the payment of which has been previously evaded or left unpaid shall not release or discharge any person from any liability or penalty consequent upon such evasion or non-payment. 20

Persons acting in good faith not liable to penalties. 27. Nothing herein contained shall render the master owner charterer chartered owner consignee broker or agent of a vessel or wharfinger liable to penalties under this Order in respect of any act or default where it shall be proved that he has acted in good faith and with reasonable care in reliance upon information furnished to him by the owner of the goods to which such act or default shall relate or by any person whom he shall reasonably have supposed to represent such owner as broker or agent. 25 30

Agreement with Customs and Excise. 28. The Authority on the one hand and the Commissioners of His Majesty's Customs and Excise on the other hand may from time to time enter into carry into effect vary and rescind agreements and arrangements with respect to the collection and recovery of port rates on goods and any matters incidental thereto Provided always that no such agreement or arrangement shall infringe the provisions of section 13 of the Port of London Act 1908. 35

Wharf weights and measurements to be accepted. 29. Subject to the provisions of section 19 of this Order in the case of goods landed or warehoused with wharfingers the wharf weights and measurements taken in the customary manner shall be accepted by the Authority for the purposes of the port rates on goods 40

[10 EDW. 7 & *Port of London (Port Rates on Goods)* 11
1 GEO. 5.] *Provisional Order.*

or arrangements shall be made for the Authority to check weights or A.D. 1910.
measurements of such goods at the wharf premises.

30. In the event of the owner of any goods liable to pay any port rates to which those goods are subject not having paid or given
5 security for payment of those rates by the following times viz.:— **Owner or master of vessel may pay port rates.**

(1) In the case of goods other than coastwise goods—

(a) if a time for the delivery of the goods is expressed in the charter party bill of lading or agreement then by the time so expressed;

10 (b) if no time for the delivery of the goods is expressed in the charter party bill of lading or agreement then by the expiration of seventy-two hours exclusive of a Sunday or holiday from the time of the report of the ship;

15 (2) in the case of coastwise goods when the same are ready to be discharged;

the owner or master of the vessel in which the goods are carried may himself pay such rates and thereupon shall have a lien on the goods and all the rights powers and liabilities in respect of the same that he would have under Part VII. of the Merchant Shipping Act 1894 in
20 respect of unpaid freight or other charges and for this purpose the provisions of the said Part VII. shall be deemed to apply to all goods imported by sea into the Port of London.

31. Where goods are to be delivered to a public wharfinger or carrier he may pay the port rates to which they are liable on behalf
25 of the owner or consignee of the goods and thereupon shall have the like lien on the goods as he would have in respect of charges for the safe custody or carriage of the goods. **Public wharfinger or carrier may pay port rates.**

32. The Authority may make special arrangements respecting the time and method of payment of port rates on goods by any persons
30 who at frequent intervals become liable to pay such rates whether on their own account or on account of any other person. **Special arrangements for time and method of payment of port rates.**

33. The Authority may enter into agreements with any shipowner wharfinger or carrier providing that such shipowner wharfinger or carrier shall collect for and on behalf of the Authority the port rates on goods
35 imported or exported in his vessel or to be landed or shipped by him as the case may be and may agree to pay to such shipowner wharfinger or carrier a collecting commission. **Agreements with shipowner or wharfinger for collection of port rates.**

In case such shipowner wharfinger or carrier shall pay to the Authority any such rates before he has collected the same from the owner of the
40 goods he shall possess the like rights and remedies for the recovery of such rates as are conferred by sections 30 and 31 respectively of this Order.

- A.D. 1910. Authority to permit goods to be discharged upon receiving security. 34. Notwithstanding anything in this Order contained the Authority shall in all cases permit goods to be discharged and delivered or shipped as the case may be upon receiving security to the satisfaction of the Authority by bond or such other security as the Authority may approve for the payment of the port rates thereon notwithstanding that such port rates have not been paid and upon such security being given by the owner or master of a vessel or wharfinger or carrier he shall have a lien on the goods for the amount of the port rates thereon and shall possess the like rights and remedies for the recovery of such rates as are conferred by sections 30 and 31 respectively of this Order. 5 10
- Claims for repayment of port rates. 35. Any person claiming the return of the whole or any part of any moneys paid in respect of any port rates on goods shall make such claim and produce all documents and give all information reasonably required in proof of such claim within twelve months from the time of the entry of such goods and in default thereof the whole sum paid shall belong to the Authority. 15
- Saving for Government stores. 36. Nothing in this Order contained shall affect any Act of Parliament relating to His Majesty's duties of Customs and Excise or any other revenue of the Crown or shall extend to charge with port rates any mail bag as defined by the Post Office Act 1908 or any naval victualling or War Department stores or other stores or goods for the service or being the property of His Majesty or goods being under seizure by the officers of revenue or the baggage of any officers or persons employed in the service of the Admiralty War Department Customs and Excise or Post Office or of any troops landed upon or disembarked from any quay within the Port of London. 20 25
- Saving for Rivers Medway and Swale. 37. Nothing in this Order contained shall be construed as imposing any port rates on any goods carried in any vessel by reason only that the vessel passes through any part of the Port of London on a voyage between places situate on the River Medway or the River Swale and not within the Port of London and any other places not within that Port. 30
- Recovery of penalties. 38. All offences under this Order made punishable by any penalty may be prosecuted under the Summary Jurisdiction Acts The court imposing any penalty under this Order may direct that the whole or any part thereof be applied in or towards the payment of the costs of the proceedings or in or towards the rewarding of the person on whose information or at whose suit the penalty is recovered and subject to any such direction all penalties under this Order shall be paid into the Exchequer. 35 40
- Publication of list of port rates. 39. A list of the port rates for the time being payable shall be open during all reasonable hours to the inspection of any person

[10 EDW. 7 & *Port of London (Port Rates on Goods)* 13
1 GEO. 5.] *Provisional Order.*

without payment of any fee at the principal office or any of the
collecting offices of the Authority and copies of such list as revised
from time to time shall be kept on sale at all such offices of the
Authority at a price not exceeding one shilling for each copy For the
5 purpose of calculating the amount of any port rate payable under the
provisions of this Order the rate set over against any article in the
said list shall be deemed to be the rate actually charged in respect
thereof. A.D. 1910.

40. All the costs charges and expenses of and incident to the
10 preparing obtaining and confirming of this Order or otherwise in
relation thereto shall be paid by the Authority. Costs of
Order.

A.D. 1910.

SCHEDULE to Order.

MAXIMUM PORT RATES ON GOODS,

Articles.	Per	Maximum Rates.	5
		<i>s. d.</i>	
Acetone	ton	2 6	
Acid acetic	ton	2 0	
" boracic	ton	2 0	
" carbolic liquid	ton	0 6	10
" " crystals	ton	1 0	
" citric	ton	3 0	
" hydrochloric or muriatic	ton	0 3	
" nitric	ton	1 0	
" oxalic	ton	3 0	15
" phosphoric	ton	2 0	
" sulphuric	ton	0 4	
" sulphurous anhydrous	ton	1 6	
" sulphurous 8 per cent. solution	ton	0 3	
" tartaric	ton	2 6	20
Adonsonia fibre for paper making only	ton	0 6	
Aerated waters	ton	0 6	
Ale in casks and barrels	ton	0 6	
" in bottles	ton	0 6	
Alizarine	ton	3 0	25
Alum alum rock and alumina	ton	0 3	
" cake	ton	0 3	
Alumina ferric	ton	0 3	
" sulphate of	ton	0 3	
Aluminium	ton	3 0	30
Alumite or alunite	ton	0 3	
Amber rough	ton	3 0	
" manufactures	l ^l . sterling value	0 1	
Ammonia anhydrous	ton	3 0	
" carbonate	ton	2 0	35
" chloride	ton	2 0	
" liquid	ton	1 6	
" muriate... ..	ton	2 0	
" nitrate	ton	2 0	
" sulphate	ton	0 9	40
" other salts of not otherwise rated	ton	1 0	
Ammoniacal liquor	ton	0 2	
Ammunition	l ^l . sterling value	0 0½	
Aniline salts of or colours	ton	3 0	
Animal charcoal	ton	0 4	45
Animals living :—			
Oxen bulls and cows	each	0 6	
Calves sheep lambs and swine	each	0 2	
Horses including ponies	each	1 0	
Other kinds	each or per cwt. package	1 0	50
Annatto	ton	1 0	

[10 EDW. 7 & Port of London (Port Rates on Goods) 15
1 GEO. 5.] Provisional Order.

A.D. 1910.

Articles.		Per	Maximum Rates.
			<i>s. d.</i>
5	Anthracene	ton	0 4
	Anti-friction metal	ton	0 4
	Antimonial dross	ton	0 8
	Antimony metallic or regulus of... ..	ton	1 6
	" ore	ton	0 8
10	Argol and dust	ton	1 0
	Arms small	ton	3 0
	Arrowroot	ton	2 0
	Arsenic	ton	1 0
	Art works of	l/. sterling value	0 1
15	Articles not otherwise rated	l/. sterling value	0 1
	Asbestos cement	ton	2 0
	" cloth and mill board	ton	1 0
	" crude	ton	0 6
	" engine packing	ton	2 0
20	" yarn	ton	2 0
	" manufactures not otherwise rated	ton	2 0
	Ashes black	ton	0 6
	" bleaching pearl and pot	ton	1 0
	Asphalte :—		
25	Rock raw	ton	0 3
	Paving blocks and powder	ton	0 4
	Plastic (roofing)	ton	0 6
	Bagging	ton	1 0
	" common or rough cotton	ton	1 0
30	" old to be used solely for paper making	ton	0 3
	Bags and sacks empty	ton	1 0
	Baking powder	ton	2 0
	Barium chloride	ton	0 6
	" nitrate	ton	0 6
35	" oxide	ton	0 6
	" peroxide	ton	0 6
	Bark for medicinal purposes. <i>See page 19.</i>		
	" and extracts of for tanners' use	ton	0 6
	" " dyers' use	ton	1 0
40	" spent	ton	0 6
	Barrels empty	ton	1 6
	" " second-hand	ton	0 4
	Barytes	ton	0 6
	Basic slag	ton	0 2
45	Basket rods or twigs	ton	1 0
	Baskets	ton	3 0
	Bauxite	ton	0 6
	Bead trimmings	ton	3 0
	Beads of all sorts	ton	2 0
50	Beer in casks and barrels	ton	0 6
	" in bottles	ton	0 6
	Bell and Britannia metal... ..	ton	0 4
	Bells	ton	0 6
	Bellows smiths'	each	0 6
55	Benzole	ton	0 8
	Berries bay juniper and yellow	ton	3 0
	Bicycles tricycles &c.	each	1 0
	" " parts thereof	ton	3 0

A.D. 1910.

Articles.	Per	Maximum Rates.
Biscuits fancy and cakes...	ton	s. d. 2 0 5
„ ship and dog	ton	1 0
Bitumen	ton	0 4
Blacking and polishes	ton	0 9
Bladders empty	ton	3 0
Blanc fixe	ton	0 3 10
Bleaching powder	ton	0 3
Blood dried for manure	ton	0 6
Blue	ton	1 6
Boats	each	1 0
Boiler anticrustation extract and composition	ton	3 0 15
Bones for knife handles fancy-ware and similar purposes	ton	1 0
„ for manure including ground calcined dust and meal	ton	0 3
Books bound	ton	3 0
Boots and shoes leather	ton	3 0 20
„ „ caoutchouc or india-rubber	ton	5 0
„ „ not otherwise rated	ton	5 0
Boracite	ton	0 4
Borax or tincal	ton	1 0
Bottles glass	ton	0 6 25
„ earthenware or stoneware	ton	0 8
„ not otherwise rated	ton	0 8
Boxes cases chests and trunks empty	ton	1 6
Brass and brass manufactures other than fancy ware	ton	1 0
„ dross	ton	0 6 30
„ gas tubes and fittings	ton	1 0
„ old	ton	0 9
Brattice cloth	ton	1 6
Brewers' finings	ton	0 8
Bricks bath bricks bearers and slabs	ton	0 2 35
„ fire	1000	0 3
Brimstone or sulphur	ton	0 4
Bristles	ton	2 6
Brooms	ton	2 0
Brushes	ton	2 0 40
Bulbs flower roots &c.	ton	2 6
Bullion gold	100l. sterling value	0 2
„ silver	100l. sterling value	0 6 45
Buttons and studs not of metal	ton	3 0
Cables and cordage (non-metallic)	ton	1 0
Cakes	ton	2 0
Calcium carbide	ton	1 0
„ chloride	ton	0 3 50
„ sulphhydrate	ton	0 6
Candles	ton	2 0
Canes	ton	2 0
Canoes	each	1 0
Capsules metal	ton	0 6 55
Caramel	ton	1 6
Carboys empty	ton	1 6

[10 EDW. 7 & Port of London (Port Rates on Goods)
1 GEO. 5.] Provisional Order.

17

A.D. 1910.

Articles.		Per	Maximum Rates.
			<i>s. d.</i>
5	Cards playing	1 <i>l.</i> sterling value	0 1
	Carpets woollen and worsted	ton	2 6
	„ cork	ton	2 6
	Carriages and carts other than motor vehicles:—		
	Four wheels	each	2 6
10	Two „	each	1 6
	Parts	ton	5 0
	Carriage materials finished not otherwise rated	ton	5 0
	Cars and railway carriages and parts of the same	ton	2 0
	This rate does not apply to buffers tyres axles wheels and springs which are charged as iron and steel.		
15	Casks empty	ton	1 6
	„ „ secondhand... ..	ton	0 4
	Cattle foods not otherwise rated... ..	ton	0 4
20	Cement not otherwise rated	ton	0 2
	Chalk unmanufactured	ton	0 0½
	Charcoal animal or wood	ton	0 4
	„ refuse	ton	0 3
	Chemicals not otherwise rated	ton	3 0
25	Chicory root and ground	ton	1 0
	Chillies	ton	1 0
	China and porcelain	ton	1 0
	Chloral hydrate	ton	3 0
	Chrome ore	ton	0 4
30	Chutney	ton	3 0
	Cider in casks and barrels	ton	0 6
	„ in bottles	ton	0 6
	Cigars and cigarettes	ton	6 8
	Cinnamon	ton	2 6
35	Clay china and stone	ton	0 1
	„ firebrick	ton	0 2
	„ common	ton	0 1
	Fire-clay in tanks—Tanks to pay in addition as iron class 3.		
40	Clocks and clock-work machinery and materials	ton	1 0
	Clothing ready-made	ton	2 6
	Cloves	ton	2 6
	Coal culm patent fuel and coke	ton	0 2
	Coal dust and cinders	ton	0 1
45	Cochineal and cochineal dust	ton	3 0
	Cocoa and chocolate manufactured	ton	2 6
	„ beans	ton	1 6
	„ shells	ton	0 6
	Coffee	ton	1 6
50	„ essence	ton	2 0
	Coir coir fabric rope and yarn	ton	1 0
	„ matting	ton	2 0
	Collodion	ton	3 0
	Concrete flagging	ton	0 6
55	Confectionery succades sweetmeats and confectioners' colours not otherwise rated	ton	2 0
	Copper	ton	2 0
	„ manufactures	ton	3 0

A.D. 1910.

Articles.	Per	Maximum Rates.
Copper barilla regulus and matte and argentiferous		<i>s. d.</i>
copper regulus and matte	ton	0 10 5
" cinders dross and slag	ton	0 1
" old	ton	2 0
" ore (over 5 per cent. copper)	ton	0 8
" precipitate	ton	0 10
" sulphate of	ton	1 0 10
Copperas green	ton	0 2
Copra	ton	0 6
Coprolites	ton	0 3
Cordials of all kinds	100 gallons	1 0
" " " in bottles	1 dozen quarts... ..	0 1 15
Cork unmanufactured	ton	1 0
" manufactured	ton	2 0
" waste and shavings	ton	0 6
Corks	ton	2 0
Corn grain &c. :—		20
Barley	ton	0 4
Beans (dry)	ton	0 4
Buckwheat	ton	0 4
Lentils	ton	0 4
Maize... ..	ton	0 4 25
Malt	ton	0 6
Oats	ton	0 4
Peas (dry)	ton	0 4
Rice cleaned broken and smalls	ton	0 6
Rye	ton	0 4 30
Wheat	ton	0 4
Not otherwise rated	ton	0 4
Flour and meal—		
Barley meal flour and pearled	ton	0 6
Bean meal	ton	0 6 35
Buckwheat meal and flour	ton	0 6
Groats	ton	0 6
Lentil meal and flour	ton	0 6
Maize meal and flour	ton	0 6
Meal for cattle or poultry food	ton	0 6 40
Oatmeal	ton	0 6
Oats rolled	ton	0 6
Pea meal and flour	ton	0 6
Rice flour	ton	0 6
Rye meal and flour	ton	0 6 45
Wheat meal and flour	ton	0 6
Not otherwise rated	ton	0 6
Offals—		
Bran and pollard	ton	0 2
Rice bran dust offal paddy points and meal	ton	0 2 50
Sharps and middlings	ton	0 2
Not otherwise rated	ton	0 2
Cotton banding	ton	2 6
" belting	ton	2 6
" bobbins	ton	2 6 55
" braids	ton	2 6
" comings and linters	ton	2 6
" engine packing	ton	2 0

[10 EDW. 7 & Port of London (Port Rates on Goods)
1 GEO. 5.] Provisional Order.

19

A.D. 1910.

Articles.		Per	Maximum Rates.
			s. d.
5	Cotton manufactures other than lace and lace goods ...	ton ...	2 0
	" raw	ton ...	2 6
	" rope	ton ...	2 6
	" waste	ton ...	0 6
	" wool	ton ...	3 0
10	" yarn	ton ...	3 0
	Cowries	ton ...	2 0
	Creosote liquid (from coal tar)	ton ...	0 3
	" salts (from coal tar)	ton ...	0 3
	Curios natural or artificial	1 <i>l.</i> sterling value	0 1
15	Curry powder	ton ...	3 0
	Cutch	ton ...	1 0
	Cutlery	ton ...	1 0
	Dental materials	1 <i>l.</i> sterling value	0 1
	Detonators	ton ...	3 0
20	Dinitro-chlor. benzine	ton ...	2 0
	Disinfecting fluid and powder	ton ...	0 8
	Divi divi	ton ...	1 0
	Drugs Barks and Roots for medicinal purposes :—		
	Class 1	ton ...	0 9
25	" 2	ton ...	1 0
	" 3	ton ...	1 6
	" 4	ton ...	2 0
	" 5	ton ...	2 6
	" 6	ton ...	3 0

30

CLASSIFICATION OF DRUGS, &C.

	Class		Class
Aconite	5	Elecampane	2
Aletris farinosa	6	Galangal	2
Alkanet	5	Galsemium	3
35 Aloes Cape	5	Gentian	3
" various	6	Guaiacum	1
Areca... ..	3	Hydrastis canadensis	6
Barberry	2	Insect flowers	6
Belladonna (root and leaves)... ..	6	Ipecacuanha	6
40 Berberis aquafolia	4	Jalap... ..	5
Blood... ..	5	Japonica	1
Blue flag	4	Kola nuts	3
Camomiles	6	Laptandra	5
Cascara	5	Liquorice	1
45 Cascarilla	6	Lobelia	5
China... ..	1	Menispermum canadense	2
Chiretta	3	Nux vomica	1
Cinchona	3	Orris	5
Coca leaves	6	Pareria brava	4
50 Cohosh	4	Plurisy	4
Colocynth	6	Poke	4
Colombo	1	Quassia	2
Culvers	3	Quillaia	4
Cuscus	3	Rhatany	4

(128)

C 2

A.D. 1910.

	Class		Class
Rhubarb	6	Slippery Elm	5
Saffron	6	Squills	2
Sanguinaria	3	Stillingia	6
Sarsaparilla	6	Stramonium	5
Sassafras	3	Uva ursi	2
Scammony	4	Valerian	3
Senaga	6	Veratrum	2
Senna leaves	2	Yerba santa	2
„ fruits	5	Zeodary	1
Serpentaria	6	Not otherwise rated	6

Articles.	Per	Maxi- mum Rates.	
		<i>s. d.</i>	15
Dryers patent	ton	2 0	
Drysaltery not otherwise rated	ton	2 6	
Dye stuffs not otherwise rated	ton	1 0	
„ woods	ton	0 6	
Dyes from coal tar	ton	3 0	20
Dyewood extracts	ton	1 0	
„ roots	ton	1 0	
Dynamite	ton	3 0	
Earth sulphurous and other kinds not otherwise rated... ..	ton	1 0	
Earthenware	ton	0 8	25
Eggs	ton	2 0	
Electric wires and cables insulated :—			
Rubber insulated (other than telegraph and tele- phone cables)	ton	5 0	30
Insulations other than rubber (not being telegraph and telephone cables)	ton	4 0	
Cables submarine—telegraph and telephone	ton	3 0	
Cables inland—telegraph and telephone	ton	2 0	
Electrical goods and apparatus not otherwise rated	ton	2 0	
Emery	ton	0 9	35
Empties returned	—	Free	
Enamelled ware and utensils	ton	2 0	
Engine packing asbestos... ..	ton	2 0	
„ „ cotton	ton	2 0	
„ „ other kinds	ton	2 0	40
Epsom salts	ton	0 6	
Esparto	ton	0 3	
Essences	ton	3 0	
Explosives not otherwise rated	ton	3 0	
Extracts for tanning	ton	0 6	45
Extracts to be used in medicines or for dyeing purposes not otherwise rated	ton	1 0	
Fancy goods (Paris goods)	l ^l . sterling value	0 1	
Farinaceous preparations :—			
Arrowroot	ton	2 0	50
Farina and farina solidified	ton	1 0	
Hominy	ton	1 0	
Macaroni and macaroni paste	ton	2 0	
Rizine	ton	1 0	
Sago	ton	1 0	55
„ flour and meal... ..	ton	1 0	

A.D. 1910.

Articles.		Per	Maximum Rates.
Farinaceous preparations— <i>continued.</i>			
5	Semolina	ton	s. d. 1 0
	Tapioca	ton	1 6
	" flour	ton	1 0
	Vermicelli	ton	2 0
	Not otherwise rated	ton	3 0
10	Feathers, ornamental	ton	10 0
	" bed	ton	2 6
	" all other	cwt.	0 3
	Felspar	ton	0 8
	Felt of all kinds	ton	2 6
15	Fibre not otherwise rated	ton	1 6
	Fish dry and dry salted cured or salted	ton	2 0
	" all kinds of in tins	ton	2 0
	" cockles mussels whelks and winkles	ton	0 4
	" all other not otherwise rated	ton	0 8
20	Fishing tackle, not otherwise rated	ton	3 6
	Flax canvas	ton	1 6
	" rough	ton	1 0
	" waste	ton	0 6
	Flints rough dried or ground	ton	0 1
25	Flowers artificial or dried	17. sterling value	0 1
	" fresh	ton	3 0
	Fluor spar... ..	ton	0 8
	Food patent for cattle	ton	0 4
30	Frames picture &c.	ton of 50 cubic feet	1 0
	Fruit :—		
	Almonds	ton	3 0
	Apples raw	ton	1 0
	Apricots and peaches raw	ton	2 0
35	Bananas raw... ..	ton	1 0
	Cherries raw... ..	ton	2 0
	Crystallised	ton	3 0
	Currants raw	ton	2 0
	Dried of all kinds	ton	2 0
40	Gooseberries raw	ton	2 0
	Grapes raw	ton	2 0
	Juice all sorts in casks	100 gallons	0 3
	" " in bottles	1 dozen quarts... ..	0 1
	Lemons limes and citrons	ton	0 9
45	Nuts	ton	2 0
	Oranges	ton	0 9
	Pears raw	ton	2 0
	Plums raw	ton	2 0
	Pulp	ton	1 0
50	Strawberries	ton	2 0
	Preserved or tinned of all kinds	ton	2 0
	Raw not otherwise rated	ton	2 0
	Fullers' earth	ton	0 3
	Furniture	ton	1 6
55	Galls	ton	3 0
	Gambia pods	ton	1 0
	Gambree gambier or terra japonica	ton	1 0
	Garlic	ton	3 0

A.D. 1910.

Articles.	Per	Maximum Rates.
Gas liquor... ..	ton	s. d. 0 2 5
Gelatine	ton	2 0
Ginger preserved	ton	2 6
„ other than preserved	ton	3 0
Glass plate	ton	1 6
„ window other than plate	ton	0 8 10
„ broken	ton	0 6
Glassware other than bottles	ton	1 6
Glucose	ton	0 6
Glue	ton	2 0
Glycerine :—		15
Refined	ton	3 0
Crude	ton	2 0
Soap lyes, concentrated	ton	1 6
„ „ unconcentrated	ton	0 4
Gold leaves	1 <i>l.</i> sterling value	20
Gold ore	ton	2 6
Granite polished or sculptured	ton	2 6
Grass Indian corn Danube Disa Egyptian Palmetta rice rye Sicilian and Spanish	ton	1 6
Grass dried not otherwise rated	ton	2 0 25
Grease mica	ton	1 0
„ spermaceti	ton	3 0
„ not otherwise rated	ton	2 0
Greaves	ton	0 4 30
Guano raw	ton	0 4
Gum of all kinds not otherwise rated	ton	2 0
Gun carriages	ton	0 6
Gunny bags and cloth	ton	1 0
Gunpowder black... ..	ton	2 0
„ nitro	ton	3 0 35
Gutta percha and manufactures of	ton	3 0
Gypsum	ton	0 1½
Haberdashery not otherwise rated	ton	3 0
Hair hide or plasterers'	ton	0 6
„ horse and all other kinds not otherwise rated	ton	2 6 40
Handles	ton	1 0
Hardware not otherwise rated	ton	1 0
Harness	ton	5 0
Hats	ton	3 0
Hay	ton	0 9 45
Hemp dressed or undressed	ton	1 0
„ mats and matting	ton	3 0
„ manufactures not otherwise rated	ton	1 6
Herbs dried	ton	2 6
Hides dry	ton	1 0 50
„ wet	ton	0 6
„ pieces of glue pieces or fleshings dry	ton	0 6
„ „ „ „ wet	ton	0 3
„ varnished	ton	3 0
Hogsheads crates and tierces empty not otherwise described	ton	1 6 55

[10 EDW. 7 & Port of London (Port Rates on Goods)
1 GEO. 5.] Provisional Order.

23

A.D. 1910.

Articles.		Per	Maxi- mum Rates.
			<i>s. d.</i>
5	Hominy	ton	1 0
	Honey	ton	2 6
	Hoofs for manure... ..	ton	0 4
	Hops	ton	3 0
	Horn piths shavings and slugs	ton	0 4
10	Horns horn tips and pieces of horns	ton	2 6
	Hosiery	ton	2 6
	Household goods and effects not otherwise rated	ton	3 0
	Houses portable	ton	1 6
	Ice... ..	ton	0 1
15	Implements not otherwise rated... ..	ton	1 0
	India rubber or caoutchouc	ton	5 0
	" belting	ton	2 6
	" waste	ton	2 6
	" manufactures not otherwise rated	ton	5 0
20	Indigo	ton	3 0
	Ink	ton	2 0
	" printing	ton	1 0
	Instruments—		
	Musical	l/. sterling value	0 1
25	Optical and scientific	l/. sterling value	0 1
	Iodine crude	ton	3 0
	" prepared	l/. sterling value	0 1
	Iron and steel Class 1	ton	0 4
30	" " 2	ton	0 6
	" " 3	ton	0 8
	" " 4	ton	0 10
	" " 5	ton	1 0
	" " 6	ton	1 6
	" " 7	ton	2 0

35

CLASSIFICATION OF IRON AND STEEL.

	Class		Class
Anchors forged or cast	4	Castings iron finished including galvanised enamelled japanned and Berlin blacked	4
Anvils	6	Castings steel	4
Axes	7	Chains	5
40 Axles and axle boxes	4	Chases	7
Barrels or casks metallic empty	7	Corrugated	4
Bedsteads and parts... ..	7	Crowbars	7
Boilers and fittings steam	6	Crucibles	6
45 Bolts nuts rivets spikes and wrought or cut nails	4	Dished sheets	4
Borings	1	Enamelled tablets	4
Broken	1	Enamelled ware	7
Buckets (galvanised or black)	7	Fencing	5
50 Buffers	5	Ferro manganese	3
Buttons	7	Ferro silicon	3
Cables chain	5	Files	7
Cannon	7	Forgings of iron or steel ..	4
Castings iron rough	2		

24 *Port of London (Port Rates on Goods) [10 EDW. 7 & Provisional Order. 1 GEO. 5.]*

A.D. 1910.	Class	Class
Galvanised sheets (flat or corrugated)	4	Scrap 1
Gas retorts	3	Screws 7
Grappels	4	Shot 2
Gudgeons	7	Shutters 7
Guns	7	Slag 1
Horse shoes	6	Spades and shovels 7
Hurdles	5	Spiegeleisen 2
Ingots blooms billets slabs sheet and tinplate bars	2	Springs 5
Jacks lifting	7	Staples 7
Kentledge	1	Structural 3
Manufactured of every description other than hardware and not otherwise rated	6	Tanks core for telegraph cable 7
Mine dust	1	Tapered knee 5
Mortars	6	Terne plates 4
Nails wire	7	Tie bars 4
Old	1	Tinned plates and sheets 4
Picks	5	“ ” scraps of... 1
Pig	1	Tools hand 7
Pins	7	Tramway car wheels 4
Propellers	4	Trunks 5
Puddled bars... ..	2	Tubes pipes and fittings wrought 4
Railway materials—		Tunnel plates and segments 2
All articles or materials for use in the construction of the permanent way of railways not otherwise rated	3	Type 7
Under frames and bodies and parts thereof... ..	4	Tyres... .. 4
Railway wheels and axles complete	4	Valves for water mains 6
Rolled	2	Ventilators 6
Safes	7	Vices... .. 6
Saws circular	7	Water pipes wrought 4
Scale beams	7	Wheel-barrows 6
		Winches 7
		Wire insulated 4
		“ manufactures not otherwise rated 4
		“ netting rigging and web 4
		“ rope 4

Articles.	Per	Maximum Rates.
Ironmongery not otherwise rated	ton	s. d. 40 2 0
Iron ore or ironstone	ton	0 4
Isinglass	ton	5 0
Istle	ton	1 6
Ivory	ton	10 0
“ vegetable	ton	3 0
Jet... ..	ton	2 0
“ works of art	l. sterling value	0 1
Jewellery and mock jewellery	l. sterling value	0 1
Junk (old cable or cordage)	ton	0 6
Jute	ton	0 10
“ manufactures not otherwise rated	ton	1 6
Kainit or kainit manure	ton	0 1½
Kelp	ton	1 0
Kernels palm or ground nut	ton	1 0
Kieselguhr and infusorial earth	ton	0 6
Labels	ton	1 6

[10 EDW. 7 & Port of London (Port Rates on Goods)
1 GEO. 5.] Provisional Order.

25

A.D. 1910.

Articles.		Per	Maxi- mum Rates.
			s. d.
5	Lace and lace goods	l. sterling value	0 1
	Lamp black (dry)... ..	ton	1 0
	Lamps and chandeliers not otherwise rated	ton	1 0
	Lead pig ingot sheet and pipe	ton	0 6
	" ore	ton	0 4
10	" manufactures of	ton	1 0
	" red white and litharge	ton	1 4
	" shot	ton	1 0
	" acetate of	ton	2 0
	Leather rough tanned but not curried	ton	2 0
15	" curried and finished	ton	5 0
	Lemons citrons or oranges or peel in brine	ton	1 6
	Lime	ton	0 1
	" acetate of	ton	1 0
	" borate of	ton	0 4
20	" citrate of	ton	2 0
	" gas or spent... ..	ton	0 3
	" muriate of	ton	0 3
	" phosphate of	ton	0 2
	Limespar	ton	0 8
25	Limestone	ton	0 4
	" polished	ton	2 6
	Linen manufactures not otherwise rated	ton	2 6
	Liquorice paste	ton	3 0
	" powder and root	ton	0 9
30	Lithographic plates	ton	2 0
	Loam including loam for iron founders	ton	0 0½
	Locust beans	ton	0 4
	Macaroni macaroni paste and vermicelli	ton	2 0
	Machinery and machines :—		
35	Agricultural including engines threshing machines and boilers	ton	1 3
	Agricultural implements including binders reapers mowers (other than lawn mowers) cattle food preparing machinery and ploughs	ton	1 0
40	Agricultural castings	ton	0 6
	Parts thereof... ..	ton	1 6
	Not otherwise rated	ton	1 6
	Machinery belting not otherwise rated	ton	2 6
	" propelling put on board any vessel	ton	1 6
45	Madder root and dust	ton	2 0
	Magnesia calcined	ton	2 0
	Magnesium borate	ton	1 0
	" carbonate	ton	1 0
	" chloride	ton	1 0
50	Manganese ingots	ton	2 0
	" ore	ton	0 4
	" oxide... ..	ton	0 6
	" recovered	ton	0 8
	Manure superphosphate	ton	0 2
55	" other chemical or manufactured	ton	0 4
	Manures of all kinds not otherwise rated	ton	0 6
	Marble white rough blocks sawn slabs scantlings strips paving tiles chippings and debris	ton	0 4
	" colonial do. do.	ton	0 6

A.D. 1910.

Articles.	Per	Maximum Rate.
		s. d.
Marble coloured rough blocks sawn slabs scantlings strips paving tiles chippings and debris	ton	1 0
Marble white worked carved and rubbed other than fine art sculptures	ton	0 8
" white polished	ton	0 10
" coloured polished... ..	ton	1 3
" fine art sculptures	ton	5 0
Matches	ton	1 6
Mats bass wood-shaving dunnage and palm	1,000	1 0
Matting	ton	3 0
Meal cocoa nut cotton seed flaxseed linseed oilcake palm nut pea nut and rapeseed	ton	0 4
Medicines not otherwise rated	cwt.	0 2
Mercery not otherwise rated	ton	2 6
Mercury	ton	6 8
Metallic alloy	ton	2 0
Methylated spirits	ton	2 0
Mica	ton	1 0
Milk	100 galls.	0 2
" condensed concentrated and preserved full cream	ton	2 0
" " " " " skimmed	ton	1 0
Millboards	ton	0 4
Millstones	ton	0 4
Mineral waters	ton	0 6
Mineral white	ton	2 0
Mobair	ton	1 6
Molasses for the sole purpose of food for stock " not otherwise rated	ton	0 3
" not otherwise rated	ton	1 0
Mono-chlor benzene	ton	1 6
Moss litter	ton	0 2
Mother-of-pearl shell	ton	3 0
Motor cars	ton	5 0
" " parts	ton	5 0
" " cycles	each	2 6
" " parts	ton	5 0
Mouldings picture	ton of 50 cubic feet.	1 0
Muslins	ton	3 0
Mustard	ton	2 0
Myrobalans	ton	0 4
Naphtha, crude coal tar	ton	0 3
Naphthaline	ton	0 6
Nitre-cake... ..	ton	0 1
Nutmegs	ton	3 0
Nuts betel coquilla coquiltra corosso or vegetable ivory " ground and all nuts for expressing oil therefrom not otherwise rated	ton	3 0
" ground and all nuts for expressing oil therefrom not otherwise rated	ton	1 0
Oakum	ton	1 6
Ochre or oker (dry)	ton	1 0
Oil Class 1	ton	0 6
" " 2	ton	1 0
" " 3	ton	1 6
" " 4	ton	3 0
" " 5	ton	5 0

CLASSIFICATION OF OIL.

A.D. 1910.

	Class		Class
Almond	4	Machinery	2
Amber	4	Maize... ..	2
5 Aniline	3	Maw	2
Animal not otherwise rated	2	Menhadden	2
Aniseed	5	Menthol	5
Arachis	3	Mineral (<i>see</i> Petroleum).	
Bays	4	Mixed	2
10 Bean	2	Mowa seed	2
Bergamot	5	Mustard	2
Binnacle	2	Myrbane	4
Boiled	2	Naphtha (wood)	3
Bone	2	" not otherwise rated	4
15 Cajeput	5	Neatsfoot	2
Camphor	3	Neroli... ..	5
Capaiba	5	Niger	2
Caraway	5	Nutmeg	5
Cassia	5	Oleic	2
20 Castor	2	Oleine	2
" for medicinal use	3	Olive	3
Cedarwood	4	Orange	5
Chanemagra	5	Palm	2
Chaulmoogia	5	" nut	2
25 Chemical	2	Patchouli	5
Cinnamon	5	Pea nut	2
Citron	5	Peppermint	5
Citronella	4	Perfumed	5
Cloth	2	Pimento	5
30 Clove	5	Pine	3
Cod	2	Poppy	2
" liver	3	Rape seed	2
Colza	2	Ravison	2
Copra	2	Refuse for soap	2
35 Corn	2	Rose	5
Croton	5	Rosemary	5
Dubbing	2	Rosin	1
Dugong	2	Sandal wood	5
Earth nut not otherwise rated	3	Sassafras	5
40 Essential not otherwise rated	5	Seal	2
Eucalyptus	4	Sesame	2
Foots	2	Shale	1
Fusel	3	Shark	2
Geranium	5	Soap	2
45 Gingelly	3	Sod	1
Ginger grass	5	Solutified	2
Haddock	2	Spanish fish or oil extracted from	
Herring	2	sardines or sprats	2
Jamba	2	Spearmint	5
50 Japan fish	2	Sperm	2
Kamanja	5	Spermaceti	2
Lavender	5	Sprat... ..	2
Lemon	5	Star-aniseed	5
" grass	4	Sulphur	2
55 Lignite	2	Tallow	2
Lime	4	Teel seed	2
Linseed	2	Thyme	5
Lubricating not otherwise rated	1	Train	2
Mace	5	Turpentine	2

A.D. 1910.

	Class		Class
Vitynec	4	Winter green	5
Walnut	3	Wood naphtha	3
Whale	2	Ylang ylang	5

Articles.	Per	Maxi- mum Rates.	
Oil for butter substitutes—		<i>s. d.</i>	
Cocoanut	ton	1 6	
Cotton seed	ton	1 6	10
Earth nut	ton	2 0	
Ground nut	ton	2 0	
Lard	ton	2 0	
Oleomargarine	ton	2 0	
Oil cans and drums empty	ton	1 6	15
„ cloth	ton	1 6	
„ seed cake	ton	0 4	
„ „ meals	ton	0 4	
Oilman's stores not otherwise rated	ton	2 6	
Opium	ton	3 0	20
Orchella	ton	2 0	
Ores not otherwise rated	ton	0 6	
Packthread	ton	3 0	
Paint and painters' colours not otherwise rated	ton	2 0	
„ compo anti-fouling &c.	ton	2 0	25
Paintings	l/ sterling value	0 1	
Paper :—			
On reels	ton	0 8	
Not on reels	ton	1 0	
Packing and wrapping	ton	0 8	30
Paper hangings	ton	1 0	
Waste	ton	0 3	
Show cards	l/ sterling value	0 1	
Finish	ton	0 3	
Pulp or stock	ton	0 3	35
Paraffin scale	ton	1 0	
Parcels small packages or samples on which freight is paid	each	0 3	
Parian and majolica wares	ton	1 0	
Paris white	ton	0 6	40
Patent dryers	ton	2 0	
Paving blocks composite	ton	0 6	
Pearl ash	ton	1 0	
„ dust	ton	1 6	
„ hardening	ton	0 2	45
Peat moss and peat moss litter	ton	0 2	
Pepper of all kinds	ton	3 0	
Perambulators	ton	2 6	
Perfumery	l/ sterling value	0 1	
Petroleum grease or residuum	ton	1 0	50
Petroleum :—			
Crude fuel and gas	ton	0 4	
Burning	ton	0 6	
Lubricating	ton	0 9	
Spirit	ton	1 0	55

[10 EDW. 7 & *Port of London (Port Rates on Goods)*
1 GEO. 5.] *Provisional Order.*

29

A.D. 1910.

Articles.		Per	Maximum Rates.
			<i>s. d.</i>
5	Phosphate of lime	ton	0 2
	Phosphorus	ton	3 0
	Photographic plates	ton	2 0
	" films	1 <i>l.</i> sterling value	0 1
	Piassava	ton	1 6
10	Pickles	ton	2 6
	" in brine	ton	2 0
	Pictures	1 <i>l.</i> sterling value	0 1
	Piece goods not otherwise rated	ton	2 6
	Pipes drain of earthenware or stoneware	ton	0 4
15	" tobacco	cwt.	0 4
	Pitch of all kinds	ton	0 2
	Plants and trees	ton	2 6
	Plaster stone or ground	ton	0 2
	Plate and plated ware	1 <i>l.</i> sterling value	0 1
20	Plumbago	ton	0 6
	Porcupine quills	ton	2 0
	Potash bichromate	ton	2 0
	" bisulphite	ton	2 0
	" carbonate	ton	1 6
25	" caustic	ton	1 6
	" " liquid	ton	0 8
	" chlorate	ton	2 0
	" muriate	ton	0 8
	" nitrate	ton	1 6
30	" permanganate	ton	2 0
	" sulphate	ton	0 8
	" sulphite	ton	2 0
	" all other salts of not otherwise rated	ton	2 0
	Potassium cyanide	ton	2 6
35	Potsherds	ton	1 0
	Poultry and game alive or dead	ton	2 6
	Precious stones (unset)	1 <i>l.</i> sterling value	0 1
	Preserves	ton	2 6
	Printed matter and magazines unbound	ton	2 6
40	Prints	1 <i>l.</i> sterling value	0 1
	Propellers other than of iron or steel	ton	2 0
	Provisions :—		
	Bacon and hams	ton	2 0
	Bread	ton	2 0
45	Bread in tanks—Tanks to pay in addition as iron Class 3.		
	Butter	ton	2 6
	Butter substitutes and margarine	ton	2 6
	Cheese	ton	1 6
50	Lard	ton	2 0
	Meat :—		
	Fresh	ton	2 0
	Frozen or chilled	ton	2 0
	Canned	ton	2 0
55	Dried or jerked	ton	2 0
	Preserved extracts of and soup of all kinds	ton	2 0
	Preserved sundry in airtight packages	ton	2 0
	Not otherwise rated	ton	2 6

A.D. 1910.

Articles.	Per	Maximum Rates.
Pulleys	ton	s. d. 2 0 5
Pulp rag	ton	0 6
„ straw and wood dry	ton	0 3
„ „ „ „ wet	ton	0 1
„ for paper making not otherwise rated	ton	0 3
Purple ore	ton	0 0½ 10
Putty	ton	0 6
Pyrites	ton	0 1½
Quinine sulphate of	cwt.	0 4
„ residuum	ton	3 0
Rags	ton	0 5 15
Returned empties	—	Free
Riddles	ton	3 0
Rizine	ton	1 0
Rock moss	ton	1 0
Roots. See Drugs page 19.		20
Rope old	ton	0 3
Rosin	ton	0 6
Rugs skin	ton	2 6
Rushes	ton	1 0
Saccharine	lb.	1 0 25
Saddlery	ton	5 0
Sago	ton	1 0
„ flour and meal	ton	1 0
Sailcloth	ton	1 6
Sal ammoniac	ton	2 0 30
Salt common	ton	0 2
Salt waste	ton	0 1½
Saltcake rough	ton	0 2
„ ground	ton	0 3
Saltpetre	ton	1 6 35
Sand asbestic	ton	0 3
„ sharp	ton	0 3
„ silver	ton	0 6
„ not otherwise rated	ton	0 1
Satinite	ton	0 2 40
Sauces	ton	3 0
Scales weights and boards	ton	1 6
Sea-weed dried or prepared including alva marina	ton	0 8
Seed Class 1	ton	0 6
„ „ 2	ton	1 6 45
„ „ 3	ton	3 0
„ „ 4	ton	5 0

[10 EDW. 7 & Port of London (Port Rates on Goods)
1 GEO. 5.] Provisional Order.

31

CLASSIFICATION OF SEED.

A.D. 1910.

	Class		Class
Agricultural not otherwise rated	... 3	Indigo	... 1
Alfa or alfalfa	... 3	Jamba	... 1
5 Algarobilla	... 1	Kapok	... 1
Alsike	... 3	Linseed	... 1
Aniseed	... 2	Lucerne	... 3
Annatto	... 3	Lupin	... 2
Benni...	... 1	Mangel	... 3
10 Canary	... 2	Maw	... 2
Caraway	... 3	Medicinal not otherwise rated	... 4
Cardamon	... 4	Minette	... 2
Castor	... 1	Moirra	... 1
Chicory	... 4	Mustard	... 2
15 Cleanings	... 1	Niger...	... 1
Clover	... 3	Oil seed (East India)	... 1
Cockle	... 1	" " for essential oils not other-	
Cocksfoot grass	... 3	wise rated	... 2
Colza	... 1	Poppy	... 1
20 Coriander	... 2	Quince	... 4
Cotton	... 1	Rape	... 1
Cress	... 2	Ravison	... 1
Croton	... 3	Rib grass	... 1
Cumin	... 3	Rubsen	... 1
25 Dill	... 2	Rye grass	... 2
Dodder	... 1	Safflor	... 1
Drug seed not otherwise rated	... 4	Sainfoin	... 2
Fennel	... 2	Sesame or sesamum	... 1
Fenugreek	... 1	Soya beans	... 1
30 Flax	... 1	Strophanthus	... 4
For expressing oil therefrom not otherwise rated	... 1	Sunflower	... 1
Furze...	... 3	Swede	... 3
Garden not otherwise rated	... 4	Teazle	... 2
35 Gingelly	... 1	Teel	... 1
Grass not otherwise rated	... 4	Timothy	... 2
Guinea	... 3	Trefoil and trifolium	... 2
Hemp	... 1	Turnip	... 3

40	Articles.	Per	Maxi- mum Rates.
	Semolina	ton	s. d. 1 0
	Sewing machines	ton	1 6
45	Shakes or shooks (hogshead puncheon tierce barrel half-barrel or quarter cask)	ton	1 0
	Shale	ton	0 6
	Shea butter	ton	1 6
	Sheathing not otherwise rated	ton	1 6
50	Sheep dip or wash	ton	1 0
	Shell mother-of-pearl	ton	3 0
	Shells crushed for poultry food	ton	1 0
	Shells not otherwise rated	1/ sterling value	0 1
	Ship stores	ton	3 0
55	Ships or vessels built and launched	ton register	0 3
	Shoddy	ton	0 8

A.D. 1910.

Articles.	Per	Maximum Rates.
Shooks tea chest metal	ton	s. d. 1 0 5
Sieves	ton	3 0
Silicated cotton or slag wool	ton	1 6
Silk manufactures other than lace or lace goods	ton	2 6
„ raw or thrown	cwt.	0 3
„ spun	cwt.	0 4
„ waste... ..	ton	3 0
Silver dross ore and regulus	ton	1 0
„ ware	l. sterling value	0 1
Skins and furs (other than skins for the manufacture of furs) raw or undressed including rabbit and sheep	ton	1 6
Do. do. dressed	ton	3 0
Other skins and furs undressed dressed or manufactured	ton	10 0
Slate pencils	ton	2 0
„ slabs... ..	ton	0 3
Slates roofing	ton	0 3
„ writing	ton	2 0
Snuff	ton	3 0
Soap lyas—		
Concentrated	ton	1 6
Unconcentrated	ton	0 4
Soap toilet and fancy	ton	2 0
„ all other kinds	ton	1 0
Soapstone	ton	0 10
Soda—		
Acetate of	ton	1 6
Ash	ton	0 4
Bi-carbonate and carbonate... ..	ton	0 5
Bichromate	ton	1 6
Bisulphite	ton	0 6
Caustic	ton	0 8
„ liquid	ton	0 6
Chlorate	ton	2 0
Crystals	ton	0 3
Fluosilicate	ton	0 8
Hypochlorite... ..	ton	1 6
Hyposulphite	ton	0 6
Manganate	ton	2 0
Nitrate	ton	0 6
Phosphate	ton	1 0
Sesqui carbonate	ton	0 5
Silicate	ton	0 4
Sulphate other than salt cake	ton	0 3
Sulphide	ton	0 6
Sulphite	ton	0 6
Sulphydrate	ton	0 8
All other salts of not otherwise rated	ton	2 0
Sodium (metallic)... ..	ton	3 0
„ cyanide	ton	3 0
Solder	ton	0 6
Soy	ton	1 6
Spanish brown	ton	1 0
Specie—Gold	100l. sterling value	0 2
Silver	100l. sterling value	0 6
Spelter	ton	0 6

[10 EDW. 7 & Port of London (Port Rates on Goods)
1 GEO. 5.] Provisional Order.

33

A.D. 1910.

Articles.		Per	Maxi- mum Rates.
			<i>s. d.</i>
5	Spent oxide	ton	0 2
	Spermaceti	ton	3 0
	Spices not otherwise rated	ton	3 0
	Spirits potable in casks	100 gallons	1 0
	" " " bottles	1 dozen quarts... ..	0 1
10	Sponge rough	cwt.	0 2
	" fine	cwt.	0 4
	Starch	ton	1 0
	Stationery other than paper	l/. sterling value	0 1
	Stearine	ton	2 0
15	Sticks walking	ton	1 0
	Stone bath caen and white	ton	0 4
	" emery	ton	0 4
	" pumice	ton	0 4
	" broken for making or repairing roads	ton	0 1
20	" in the rough state building pitching paving curb or flag	ton	0 2
	" sawn or carved for building purposes	ton	0 4
	Stones grinding	ton	0 4
	" for lithography	ton	2 0
25	Straw	ton	0 6
	" envelopes for bottles	ton	0 6
	" plait	ton	3 0
	" pulp	ton	0 3
	" manufactures not otherwise rated	ton	1 0
30	Strawboard	ton	0 4
	Strontia	ton	1 6
	" hydrate of	ton	1 0
	Sugar candy	ton	1 0
	" raw	ton	0 6
35	" refined	ton	0 10
	Sumach sumach leaves and powder	ton	0 4
	Syrup not otherwise rated	ton	1 0
	Talc	ton	0 10
	Tallow	ton	1 6
40	Tapioca	ton	1 6
	" flour	ton	1 0
	Tar coal	ton	0 1½
	" Stockholm	ton	0 8
	Tartar cream of	ton	2 0
45	Tartar crystals	ton	1 0
	Tea	ton	3 4
	Teazles	ton	1 0
	Telegraph or telephone apparatus or parts of	ton	2 0
	Terra alba and umbra	ton	1 6
50	Terra cotta blocks or bricks not ornamental or decorative " " " " ornamental and decorative " " goods not otherwise rated other than works of art	ton ton ton	0 6 1 0 1 0
	Theatrical scenery	ton	2 0
55	Thread cotton or linen	ton	3 0
	Tiles roofing and paving	ton	0 8
	" tessellated	ton	1 0
	" encaustic	ton	1 6

A.D. 1910.

Articles.	Per	Maximum Rates.
		<i>s. d.</i>
Tin and foil	ton	2 0 5
„ ashes, ore and barilla	ton	0 4
„ plates and sheets of all kinds	ton	2 0
„ manufactures not otherwise rated	ton	2 0
Tissues	ton	2 6
Tobacco manufactured	ton	3 0 10
„ unmanufactured	ton	2 0
„ pipes	cwt.	0 4
Tools hand	ton	2 0
Tow and tow waste	ton	0 6
Toys	ton	2 6 15
Trade boxes or trade shooks which when made up form boxes	ton	1 0
Trucks hand	ton	2 0
Turmeric	ton	1 0
Turpentine oil or spirits of	ton	1 0 20
Turtles	each	1 0
„ dried or preserved	ton	5 0
Twine	ton	1 0
Type and type metal	ton	2 0
Ultra marine (dry)	ton	2 0 25
Umber burnt (dry)	ton	1 0
Umbrellas and umbrella frames	ton	3 0
Valonia valonia nuts powder and root	ton	0 6
Varnish tar or pitch	ton	1 6
„ all other	ton	2 6 30
Vaseline	ton	2 6
Vegetables :—		
Raw :—		
Onions	ton	0 6
Potatoes	ton	0 6 35
Tomatoes	ton	0 6
All other kinds	ton	1 0
Dried or preserved in tins or bottles :—		
Tomatoes	ton	1 0
All other kinds	ton	2 0 40
Venetian red (dry)	ton	1 0
Verdigris	ton	3 0
Vermicelli	ton	2 0
Vinegar and verjuice	ton	0 8
„ „ bottled	ton	0 8 45
Vulcanite goods	ton	5 0
Waggons railway	ton	0 3
This rate does not apply to buffers tyres axles wheels and springs which are charged as iron and steel.		
Watches	l/ sterling value	0 1 50
Wax paraffin and mineral	ton	1 0
„ other descriptions	ton	3 0
Whalebone and finners	ton	3 0

[10 EDW. 7 & Port of London (Port Rates on Goods)
1 GEO. 5.] Provisional Order.

35

A.D. 1910.

Articles.		Per	Maximum Rates.
			<i>s. d.</i>
5	Wheelbarrows wood	ton	1 6
	Wheels	ton	1 6
	Whisks for brooms	500	0 6
	Whiting	ton	0 1
	Willows	ton	1 0
10	Wine	100 gallons ...	1 0
	„ in bottles	1 dozen quarts	0 1
	„ lees or wine mud	ton	1 0
	Wolfram	ton	0 6
	Wood :—		
15	NOTE.—A load is to be taken as 50 cubic feet of King's caliper measure for square timber and 50 cubic feet of string measure (144 divisor) for round timber.		
20	All spars poles rickers offers &c. round or square under 4 inches diameter 22 feet long and upwards	120 pieces ...	0 9
	All spars poles rickers offers &c. round or square under 4 inches diameter and under 22 feet long	120 pieces ...	0 4½
25	Hardwood timber in the log round or square hewn or sawn dressed or partly dressed (other than furniture wood or fancy wood) :—		
	Pitchpine and Baltic timber	load	0 2
	Ash aspen beech birch cotton wood elm hickory juniper kauri New Zealand pine oak poplar sequoia	load	0 3
30	Railway sleepers and sleeper blocks including pieces of timber which are longer than but in other respects similar to ordinary railway sleepers and are intended to be used for a similar purpose	load	0 2
35	Pit props lathwood dunnage firewood and billet-wood	fathom	0 3
40	Deals battens planks scantlings boards (dressed or undressed) and ends of birch redwood spruce pine fir and pitch pine not exceeding 8 inches in thickness	Petersburg standard.	0 5
	Palings pickets laths and cratewood	load	0 2
45	Ash Australian and New Zealand woods unenumerated beech birch cocus cotton wood elm hazel pine hickory New Zealand pine oak satin walnut tupelo or bay poplar whitewood and all other hardwoods or furniture woods not otherwise rated in log plank scantling boards flooring blocks or squares	ton or load ...	0 3
50	Blackbutt Black Sea walnut boxwood cedar East India ebony Eng greenheart jarrah karri kauri pine lignum vitæ Madagascar ebony mahogany rosewood sequoia tallow wood walnut in log plank scantling boards flooring blocks or squares	ton or load ...	0 6
55	East India satin wood Porto Rico satin wood teak wainscot	ton or load ...	0 9
	Bent	ton	1 0

A.D. 1910.

Articles.	Per	Maximum Rates.	
		<i>s. d.</i>	
Wood— <i>continued.</i>			
Blocks for paving	ton	0 4	5
Doors (loose)	20 pieces	0 6	
Fibre	ton	1 6	
Hoops 9 feet in length and under	1,200	0 2	
„ exceeding 9 feet in length	1,200	0 4	10
Knees	load	0 2	
Lasts	ton	1 6	
Oars oar rafters boat hooks and handspikes	120	0 3	
Ply	load	0 6	
Pulp dry	ton	0 3	15
„ wet	ton	0 1	
„ boards	ton	0 4	
Sawdust	ton	0 2	
Shavings	ton	0 2	
Shoes and turned wood	ton	1 6	20
Splints for matches	ton	1 0	
Staves oak	1,200 pipe 6 ft. by 3 in. by 6 in.	2 0	
„ fir	Petersburg stan- dard.	0 5	25
Treenails	1,200	0 6	
Veneers	ton	1 6	
Wedges wheel spokes felloes and hubs	1,200	1 0	
Window frames	20 frames	0 6	
Wool	ton	0 6	30
Not otherwise rated	ton of 40 cubic feet	1 0	
Woodware or woodwork not otherwise rated	ton	1 0	
Wool :—			
Camel's hair	ton	1 6	35
Mohair (Angora goats hair)	ton	1 6	
Sheep or lamb's	ton	1 6	
Waste and flocks	ton	1 6	
Woollens	ton	2 0	
Works of art	1 <i>l.</i> sterling value	0 1	
Yarn cotton or twist	ton	3 0	40
„ linen jute flax hemp and spun	ton	1 0	
Yeast	ton	2 6	
Yellow metal	ton	1 0	
Zinc zinc manufactures and dust	ton	0 5	45
„ ore and dross	ton	0 4	
„ chloride of	ton	0 6	
„ muriate of	ton	2 0	
„ oxide	ton	2 0	
„ sulphate of	ton	1 6	

NOTE.—Where the use of any article is defined a declaration that it will not be otherwise used will be required. 50

[10 EDW. 7 & Port of London (Port Rates on Goods)
1 GEO. 5.] Provisional Order.

37

APPENDIX TO TABLE OF MAXIMUM PORT RATES ON GOODS.

A.D. 1910

ALPHABETICAL LIST of certain ARTICLES not separately rated in the Schedule or appearing therein otherwise than in alphabetical order.

5	Articles.	To be charged as
	Absynthe powder... ..	Medicines not otherwise rated.
	Achiote	Dye stuffs not otherwise rated.
	Acid gallic	Dye stuffs not otherwise rated.
	Acorns	Dye stuffs not otherwise rated.
10	Agar agar... ..	Isinglass.
	Agate set	Jewellery &c.
	" rough	Articles not otherwise rated.
	Agelite a silicate of magnesia	Chemicals not otherwise rated.
	Albumen	Chemicals not otherwise rated.
15	Albums	Fancy goods.
	Alcohol	Drugs &c. not otherwise rated.
	Alganobilla	Seeds—algarobilla.
	Almanacs	Stationery.
	Almedina rubber waste being the last	
20	tappings of the rubber tree	India-rubber waste.
	Almonds	(See "Fruit.")
	Alva marina	(See "Sea-weed.")
	Ambergris... ..	Perfumery.
	Anchors	Iron and steel class 4.
25	Anchovies... ..	Fish all kinds of in tins.
	Angelica	Drugs &c. not otherwise rated.
	Angle iron all kinds of	Iron and steel class 3.
	Angora goat's hair	(See "Wool mohair.")
	Animal manure foreign	Guano raw.
30	Animals stuffed	Articles not otherwise rated.
	Anthraquinon	Dye stuffs not otherwise rated.
	Antimony preparations of for medicinal	
	use	Drugs &c. not otherwise rated.
	Antiquities	Curios.
35	Anvils	Iron and steel class 6.
	Apothecaries' ware	Drugs &c. not otherwise rated.
	Apparel	Clothing ready-made.
	Apples	(See "Fruit.")
	Apricots	(See "Fruit.")
40	Aquafortis... ..	Acid nitric.
	Archill or orchill	Dye stuffs not otherwise rated.
	Aristolochia	Drugs &c. not otherwise rated.
	Asbestine	Asbestos crude.
	Asbestos millboard	Asbestos cloth.
45	Ashes argentiferous copper and barilla	Copper cinders &c.
	" assayers	Articles not otherwise rated.
	" brass	Brass dross.
	" jewellers	Articles not otherwise rated.
	" lead... ..	Copper cinders &c.
50	" soap	Soap all other kinds.
	" soda weed and wood	Soda ash.
	" zinc... ..	Copper cinders &c.
	Asphaltum medicinal	Drugs &c. not otherwise rated.

A.D. 1910.

Articles.	To be charged as
Assafoetida	Drugs &c. not otherwise rated.
Attar or otto of roses	Perfumery.
Aurephones	Toys.
Auriferous copper regulus	Gold ore. 5
Axes	Iron and steel class 7.
Axles and axle boxes	Iron and steel class 4.
B.	
Bacon	(See "Provisions.")
Balata	Gutta percha. 10
Balsam balm of Gilead Canada capivi Peru Riga and Tolu	Drugs &c. not otherwise rated.
Bananas	(See "Fruit.")
Bank notes	Specie.
Barilla	Soda ash. 15
Barley	(See "Corn Grain &c.")
Barm	Yeast.
Barometers	Instruments optical and scientific.
Barrow bodies	Woodware &c. not otherwise rated.
Barytes hydrate	Barytes. 20
" sulphate	Barytes.
Basils	Leather rough tanned &c.
Basket ware	Baskets.
Bass or bast	Coir &c.
" for brush-making	Piassava. 25
Bath bricks	(See "Bricks &c.")
Bay berries	(See "Berries.")
Bean hulls... ..	Corn grain &c. Offals not otherwise rated.
Beans dry	(See "Corn grain &c.") 30
" green	Vegetables raw all other kinds.
" calabar	Drugs &c. not otherwise rated.
" carob	Locust beans.
" cascalotte	Dye stuffs not otherwise rated.
" geri... ..	Dye stuffs not otherwise rated. 35
" ignatius	Drugs &c. not otherwise rated.
" teri	Dye stuffs not otherwise rated.
" Tonquin	Perfumery.
Bearers	(See "Bricks &c.")
Beda nuts	Dye stuffs not otherwise rated. 40
Bedding and beds... ..	Furniture.
Bedsteads, brass	Brass and brass manufactures.
" iron	Iron and steel class 7.
" wood	Furniture.
Bee hives	Articles not otherwise rated. 45
Beer black... ..	Beer.
" spruce	Beer.
Bench screws wooden	Woodware &c. not otherwise rated.
Benzine	Petroleum spirit.
Benzoline	Petroleum spirit. 50
Bere	Corn grain &c. not otherwise rated.
Betel nuts... ..	(See "Nuts betel &c.")
Bicycle saddles	Bicycles &c. parts thereof.
Big... ..	Corn grain &c. not otherwise rated.

A.D. 1910.

Articles.		To be charged as
	Billiard tables and materials	Furniture.
	Birdlime	Drugs &c. not otherwise rated.
	Birds singing	Animals living other kinds.
5	Bismuth and bismuth metal	Articles not otherwise rated.
	" ore	Antimony metallic.
	Bitters	Spirits potable.
	Black lead... ..	Plumbago.
	Bladders containing lard &c.	Provisions lard.
10	Bleach laundry	Bleaching powder.
	Blende ore or black Jack	Pyrites.
	Blinds venetian	Furniture.
	Blocks heel	Woodware &c. not otherwise rated.
	" last	Woodware &c. not otherwise rated.
15	" ship	Ship stores.
	" for electric telegraphs	Telegraph &c. apparatus.
	Blood	Provisions meat fresh.
	Blubber	Oil class 2.
	Bone black	Paint and painters' colours not otherwise rated.
20	" sinews (for manure)	Bones for manure.
	Bonnets	Hats.
	Botargo	Articles not otherwise rated.
	Bowls wood	Woodware &c. not otherwise rated.
25	Bows for cattle	Articles not otherwise rated.
	Boxes fancy empty	Fancy goods.
	Bran	(See "Corn grain &c. offals.")
	Brandy	Spirits potable.
	Bread	(See "Provisions.")
30	Breeze	Coal dust and cinders.
	Brewers' grains	Corn grain &c. offals not otherwise rated.
	Briar wood or ebouchous... ..	Wood ash Australian &c.
	Britannia metal	Bell &c. metal.
	Britannia ware	Plate and plated ware.
35	Brocade gold or silver	Lace and lace goods.
	Bromine	Chemicals not otherwise rated.
	Bronze	Brass and brass manufactures.
	" old... ..	Brass old.
	" work	Brass and brass manufactures.
40	Brown powder	Paint and painters' colours not otherwise rated.
	Buckets iron	Iron and steel class 7.
	" wood	Woodware &c. not otherwise rated.
	Buckwheat	(See "Corn grain &c.")
45	" flour and meal	(See "Corn grain &c. flour and meal.")
	Buffers	Iron and steel class 5.
	Bugles	Beads.
	Bullrushes... ..	Rushes.
	Bulls	(See "Animals living.")
50	Bunting or ships' flags	Cotton manufactures.
	Burnt umber	(See "Umber.")
	Bushes cart	Iron and steel class 4.
	Butter	(See "Provisions.")
55	" caramel a preparation of glucose for confectioners' use	Glucose.
	" cocoa (solidified cocoanut oil)	Provisions butter substitutes &c.
	" colour	Turmeric.

A.D. 1910.

Articles.	To be charged as
C.	
Cabinets and cabinetware	Furniture.
Cable or cordage old	(See "Junk.")
Cable electric	(See "Electric wires and cables.")
Cables chain	Iron and steel class 5.
Cables telegraph and telephone	(See "Electric wires and cables.")
Cadmium	Articles not otherwise rated.
Cages parrot	Articles not otherwise rated.
Calamine	Pyrites.
Calamite	Articles not otherwise rated.
Calves	(See "Animals Living.")
Calves' valves or stomach... ..	Articles not otherwise rated.
Camatine	Dye stuffs not otherwise rated.
Cambrie	Linen manufactures not otherwise rated.
Camel's hair	(See "Wool.")
Cameos	Jewellery &c.
Camphine	Turpentine oil or spirits of.
Camphor	Drugs &c. not otherwise rated.
Canada plates	Iron and steel class 2.
Candied or drained peel	Fruit dried of all kinds.
Candlenuts	Nuts ground &c.
Candlenut kernels	Kernels palm.
Candle wick	Cotton manufactures.
Cane for the manufacture of paper	Wood pulp dry.
" reeds... ..	Canes.
Cane or reeds for the making of brooms or for seating	Canes.
Canella alba	Drugs &c. not otherwise rated.
Cantharides	Drugs &c. not otherwise rated.
Canvas cotton	Cotton manufactures.
" hemp	Hemp manufactures.
" jute	Jute manufactures.
Caoutchouc	(See "India-rubber.")
Capers	Vegetables raw all other kinds.
Capillaire	Spirits potable.
Capsicums	Pepper of all kinds.
Capsules medicinal	Medicines not otherwise rated.
" paper	Paper not on reels.
Carbolic powder	Disinfecting fluid or powder.
Carbon bi-sulphide of	Chemicals not otherwise rated.
Carbonic acid gas	Chemicals not otherwise rated.
Carbons electric	Electrical goods &c. not otherwise rated.
Carbosil	Soap all other kinds.
Carmine	Dye stuffs not otherwise rated.
Carpet sweepers	Brushes.
Carriages railway	(See "Cars &c.")
Cartridge cases empty (of paper)	Paper packing and wrapping.
Cartridges... ..	Ammunition.
Carts	(See "Carriages &c.")
Carts hand	Trucks hand.
Carvings wood	Art works of.
Casein	Gum of all kinds not otherwise rated.
Cases empty	(See "Boxes &c. empty.")
Casings sausage	Bladders empty.
Cask heads	Shakes.

[10 EDW. 7 & *Port of London (Port Rates on Goods)* 41
1 GEO. 5.] *Provisional Order.*

A.D. 1910.

Articles.				To be charged as
	Cassada pans	Hardware not otherwise rated.
	„ plates	Iron and steel class 4.
	Cassava bread	Confectionery &c.
5	„ powder	Tapioca.
	Cassia buds vera fistula and lignea	Drugs &c. not otherwise rated.
	Casts of busts statues or figures	Art works of.
	Cattle	Animals living.
	Cattlings or harpstrings	Articles not otherwise rated.
10	Caviare	Fish all kinds of in tins.
	Cement asbestos	(See "Asbestos cement.")
	„ patent boiler	Boiler anticrustation extract and composition.
	Cerealine	Farinaceous preparations not otherwise rated.
15	Chain cables	Iron and steel class 5.
	Chairs including deck and garden	Furniture.
	Chalk french	Talc.
	„ prepared	Talc.
20	Chandeliers	(See "Lamps &c.")
	Chaplets	Leather curried and finished.
	Chases	Iron and steel class 7.
	Chassam	Silk waste.
	Cheese	(See "Provisions.")
25	„ boards	Woodware &c. not otherwise rated.
	„ colour	Turmeric.
	„ making apparatus	Machinery and machines not otherwise rated.
	Chemical apparatus	Instruments optical and scientific.
30	Cherries	(See "Fruit.")
	Chests empty	(See "Boxes &c. empty.")
	China grass	Hemp.
	Chloroform	Medicines not otherwise rated.
	Chocolate	(See "Cocoa &c.")
35	Chop	Cattle foods not otherwise rated.
	Churns of wood	Woodware &c. not otherwise rated.
	Cinders	(See "Coal Dust &c.")
	Cinnabar and cinnabaris nativa	Paint and painters' colours not otherwise rated.
40	Citrons	(See "Fruit.")
	Citrons or peel in brine	(See "Lemons &c. or peel in brine.")
	„ „ candied	Fruit dried of all kinds.
	Civet	Perfumery.
	Clarionas	Toys.
45	Clay black blue cutty cambria and pipe	Clay firebrick.
	„ figures	Art works of.
	„ retorts	Earthenware.
	Clinkers	Coal dust and cinders.
	Clog soles	Woodware &c. not otherwise rated.
50	Closets earthenware	Earthenware.
	Cloth metallic	Articles not otherwise rated.
	Clothes pins	Woodware &c. not otherwise rated.
	„ wringers	Machinery and machines not otherwise rated.
55	Clove stems	Spices not otherwise rated.
	Clover	Hay.
	Coach builders' work	Articles not otherwise rated.
	Coal cannel	Shale.

A.D. 1910.

Articles.	To be charged as
Coal pitch... ..	Tar coal.
Cobalt and oxide of	Paint and painters' colours not otherwise rated.
„ ore	Copper ore. 5
Cocaine	Drugs &c. not otherwise rated.
Cochineal refuse or granilla	Dye stuffs not otherwise rated.
Cocoa-nut desiccated	Confectionery &c.
„ fibre	Coir coir fabric rope and yarn.
„ meal	(See "Meal Cocoa Nut &c.") 10
Coculus indicus	Drugs &c. not otherwise rated.
Codilla	Flax waste.
Coffee husks	Corn grains &c. Offals not otherwise rated.
„ mills and roasters	Machinery and machines not otherwise rated. 15
Coin copper	Copper manufactures.
„ and piastres bronze... ..	Brass and brass manufactures.
„ gold or silver	Specie. 20
Coins old containing about 25 per cent. of nickel and the remainder copper and valued at from 10 <i>d.</i> to 11 <i>d.</i> per lb.	Brass and brass manufactures.
Coke	(See "Coal &c.")
Colouring for porter	Articles not otherwise rated.
Colours	Paint and painters' colours not otherwise rated. 25
Combs	Articles not otherwise rated.
Condiments	Sauces.
Conserves	Preserves.
Coolers or tubs	Woodware &c. not otherwise rated. 30
Cop bottoms or cop waste cotton waste for the manufacture of paper	Rags.
Copper ore argentiferous	Copper ore.
„ pyrites	Pyrites.
„ slime	Copper ore. 35
„ speiss	Copper barilla regulus and matte &c.
Copperas white	Zinc sulphate of.
Coquilla nuts	(See "Nuts betel &c.")
Coquiltra nuts	(See "Nuts betel &c.")
Coral	Articles not otherwise rated. 40
„ manufactured and imitations of	Jewellery &c.
Cordage	(See "Cables &c.")
„ old	(See "Junk.")
Cork carpet	(See "Carpets.")
Corn cobs indian	Vegetables raw all other kinds. 45
„ dust or grain offals	Corn grain &c. Offals not otherwise rated.
Corosso nuts or vegetable ivory	(See "Nuts betel &c.")
Cortex Eluthera and granator	Drugs &c. not otherwise rated.
Cosmetiques	Perfumery.
Cottolene	Provisions lard. 50
Cotton cake	Oil seed cake.
„ fly	Cotton waste.
„ for the manufacture of paper	Rags.
„ in the seed or unginned cotton	Cotton raw.
„ oilcloth	Oilcloth. 55
„ seed meal	(See "Meal.")
„ seed oil residuum... ..	Grease not otherwise rated.
„ wool droppings and pickings	Cotton waste.

[10 EDW. 7 & *Port of London (Port Rates on Goods)*
1 GEO. 5.] *Provisional Order.*

43

A.D. 1910.

Articles.		To be charged as
	Cotton wool droppings and pickings for the manufacture of paper	Rags.
	Coupling pole handles	Handles.
5	Cowhage	Drugs &c. not otherwise rated.
	Cows	(See "Animals living.")
	Cradles	Furniture.
	Crape	Silk manufactures.
	Crates empty	(See "Hogsheads &c. empty.")
10	Crayons	Stationery.
	Cream of tartar	(See "Tartar cream of.")
	Creosote distilled from wood	Medicines not otherwise rated.
	Crucible earthenware	Earthenware.
	" iron	Iron and steel class 6.
15	" broken earthenware	Earthenware.
	Crystals	Jewellery &c.
	" tartar	(See "Tartar.")
	Cubebs East Indian	Drugs &c. not otherwise rated.
	Cubic nitre	Saltpetre.
20	Cudbear	Paint and painters' colours not otherwise rated.
	Culm	(See "Coal culm &c.")
	Currants	(See "Fruit.")
	Curry combs	Hardware not otherwise rated.
25	Cuttle fish and cuttle fish bones	Drugs &c. not otherwise rated.
D.		
	Dammon or Dammar	Gum of all kinds not otherwise rated.
	Dari or durra	Corn grain &c. not otherwise rated.
	Dates	Fruit dried of all kinds.
30	Dextrine	Farinaceous preparations farina.
	Dholl or dhal	Corn grain &c. not otherwise rated.
	Diamonds	Jewellery &c.
	Diving apparatus	Machinery and machines not otherwise rated.
35	Dollies	Woodware &c. not otherwise rated.
	Down	Feathers all other.
	Dragon's blood	Drugs &c. not otherwise rated.
	Drawings by hand	Pictures.
E.		
40	Earth black brown cream coloured fining mineral red silicious white and yellow	Terra alba and umbra.
	Earth infusorial	Kieselguhr.
	" sienna	Paint and painters' colours not otherwise rated.
45	Eau de Cologne	Perfumery.
	Ebonchous or briar wood	Wood, ash, Australian &c.
	Egg food desiccated	Oilman's stores not otherwise rated.
	" powder	Baking powder.
50	" yolk	Provisions preserved sundry in airtight packages
	Elastics cotton and silk	Haberdashery not otherwise rated.
	Electros or electrotype plates	Hardware not otherwise rated.

A.D. 1910.

Articles.	To be charged as
Elephant's teeth &c.	Ivory.
Embroidery	Lace and lace goods.
Emery cloth	Paper not on reels.
" wheels	Emery. 5
Empty cartridge cases (of paper)	Paper packing and wrapping.
" cases	Boxes &c. empty.
" chests	Boxes &c. empty.
" demijohns... ..	Carboys empty.
" kegs	Barrels empty. 10
" (smaller than half-barrels)	Barrels empty.
" in shooks	Barrels empty.
" paper cartons	Paper packing and wrapping.
" pasteboard boxes... ..	Strawboard.
" puncheons	Hogsheads &c. empty. 15
" quicksilver flasks... ..	Hardware not otherwise rated.
" tierces	Boxes &c. empty.
" trunks	Boxes &c. empty.
Enamel	Jewellery &c.
Engines locomotive	Machinery and machines not otherwise 20 rated.
Engravings	Prints.
Envelopes	Stationery.
Esparto braid	Straw plait.
Ether	Medicines not otherwise rated. 25
Ethyl	Medicines not otherwise rated.
Euphorbium	Drugs &c. not otherwise rated.
Euralia	Flowers artificial or dried.
Everlasting flowers	Flowers artificial or dried.
Extract fustic	Dyewood extracts. 30
" of logwood	Dyewood extracts.
" of myrobalans	Dyewood extracts.
" of quebracho	Dyewood extracts.
" of shumac	Dyewood extracts.
" of wheat	Glucose. 35
F.	
Fans	Fancy goods.
Fat... ..	Grease not otherwise rated.
Fencing iron	Iron and steel class 5.
Fencing wood and iron wire	Woodware &c. not otherwise rated. 40
Fenders cork	Cork manufactured.
Ferro manganese	Iron and steel class 3.
" silicon	Iron and steel class 3.
Files	Iron and steel class 7.
Filters stone	Earthenware. 45
Finners	(See "Whalebone &c.")
Firearms	Arms small.
Firebricks	Bricks fire.
Fireclay other manufactures of	Earthenware.
Fire extinguishers being machines	Machinery and machines not otherwise 50 rated.
" lighters patent wood	Woodware &c. not otherwise rated.
Fish hooks	Fishing tackle not otherwise rated.
" maws	Isinglass.
" roe pickled	Fish dry &c. 55

[10 EDW. 7 & *Port of London (Port Rates on Goods)*
1 GEO. 5.] *Provisional Order.*

45

A.D. 1910.

Articles.					To be charged as
	Fixing powder	Articles not otherwise rated.
	Flannel	Woollens.
	Flavine	Extracts to be used in medicines or for dyeing purposes not otherwise rated.
5	Flax seed meal	(See "Meal cocoa-nut &c.")
	Fleshings	Hides pieces of &c.
	Flocks wool	(See "Wool.")
	Floorcloth	Oil cloth.
10	Florida water	Perfumery.
	Flour and meal	(See "Corn grain &c.")
	Flour middlings	Corn grain &c. offals.
	„ red dog	Corn grain &c. offals not otherwise rated.
	Flower roots	Bulbs flower roots &c.
15	„ sticks	Woodware &c. not otherwise rated.
	Flux skimmings (a mineral refuse from galvanising works)	Copper cinders &c.
	Fog signals	Ammunition.
	Forks iron (hay and stable)	Hardware not otherwise rated.
20	Frames window	(See "Wood.")
	Freestone	Articles not otherwise rated.
	Freezing mixture	Articles not otherwise rated.
	Fruit preserved in brandy	Fruit crystallised.
	„ „ salt	Lemons &c. or peel in brine.
25	Fuel patent	(See "Coal &c.")
	Fur waste	Wool waste and flocks.
	Furs	(See "Skins &c.")
	Fuze and safety fuze	Ammunition.
G.					
30	Galbanum	Drugs &c. not otherwise rated.
	Gambier	Gambree &c.
	Gamboge	Drugs &c. not otherwise rated.
	Game alive or dead	(See "Poultry &c.")
	Ganister	Clay firebrick.
35	Garancine	Madder root &c.
	Garden implements	Hardware not otherwise rated.
	„ rollers	Iron and steel class 6.
	Gasoline	Petroleum spirit.
	Gasometers in pieces	Iron and steel class 3.
40	Gauges	Articles not otherwise rated.
	Gauja or Ganja	Drugs &c. not otherwise rated.
	Ghee	Provisions butter &c.
	Gigs	Carriages and carts.
	Gin and geneva	Spirits potable.
45	Ginger ale and ginger beer	Mineral waters.
	Ginseng	Drugs &c. not otherwise rated.
	Girders	Iron and steel class 3.
	Glass paper	Paper not on reels.
	Glauber salts	Soda sulphate other than saltcake.
50	Gloves	Hosiery.
	Glucose burnt	Caramel.
	Glue marine	Pitch of all kinds.
	Glue stock or pieces	(See "Hides pieces of &c.")
	Gluten	Drugs &c. not otherwise rated.
55	Gluten meal	Corn grain &c. offals not otherwise rated
	Gold bars	Specie gold.

A.D. 1910.

Articles.	To be charged as
Gold beaters' skin... ..	Drugs &c. not otherwise rated.
„ dust and sweepings... ..	Plate &c.
Gongs	Articles not otherwise rated.
Gooseberries	(See "Fruit.") 5
Grain	(See "Corn grain &c.")
Grains desiccated... ..	Flour and meal (See "Corn grain &c.")
Gram	Corn grain &c. not otherwise rated.
Gramophones	Clocks and clockwork machinery &c.
Granilla (cochineal refuse)	Dye stuffs not otherwise rated. 10
Grapes	(See "Fruit.")
Graphite rock	Plumbago.
Grapnels	Iron and steel class 4.
Grass Algerian	Grass Indian corn &c.
„ China	Hemp. 15
„ for making brushes	Piassava.
Grates	Iron and steel class 4.
Gratings (wrought)	Iron and steel class 3.
Gravel	Stone broken &c.
Groats	(See "Corn grain &c. Flour and meal.") 20
Grumnets or wood hanks	Articles not otherwise rated.
Gudgeons	Iron and steel class 7.
Guinea grains	Drugs &c. not otherwise rated.
Gum thus	Gum of all kinds not otherwise rated.
Gun barrel moulds and locks	Arms small. 25
„ stocks	Handles.
Guns brass and bronze	Brass and brass manufactures.
„ iron	Iron and steel class 7.
„ steel and appurtenances	Iron and steel class 7.
Gut	Articles not otherwise rated. 30
Guts in brine	Bladders empty.
Gutta (a kind of resinous gum)	India-rubber waste.
Gymnastic apparatus	Articles not otherwise rated.
H.	
Hair cloth	Hair horse &c. not otherwise rated. 35
„ dye and restorer	Perfumery.
„ powder	Perfumery.
Hammocks	Articles not otherwise rated.
Hams	(See "Provisions.")
Hand grenades for extinguishing fire	Articles not otherwise rated. 40
Handscopes	Woodware &c. not otherwise rated.
Hardens	Woollens.
Harrows	Machinery and machines agricultural implements.
Hartall	Arsenic. 45
Heath for brushes	Piassava.
Hellebore	Drugs &c. not otherwise rated.
Hemp waste	Flax waste.
Hoes	Hardware not otherwise rated.
Hollow-ware	Hardware not otherwise rated. 50
Hominy feed (for cattle feeding purposes)	Corn grain &c. offals not otherwise rated
Hones	Stones grinding.
Hoofs	Horns &c.
Horse boxes	Woodware &c. not otherwise rated.
Horse-radish evaporated in bottles	Pickles. 55

[10 EDW. 7 & Port of London (Port Rates on Goods)
1 GEO. 5.] Provisional Order.

47

A.D. 1910.

Articles.		To be charged as
	Horses	(See "Animals living.")
	Horse-shoes	Iron and steel class 6.
	Hurdles iron	Iron and steel class 5.
5	„ wood	Woodware &c. not otherwise rated.
I.		
	Iceland moss or lichen Icelandic ...	Drugs &c. not otherwise rated.
	Incense	Gum of all kinds not otherwise rated.
	India-rubber shoddy (for re-manufacture)	India-rubber waste.
10	„ thread	India-rubber manufactures not otherwise rated.
	Indigo paste waste and extract	Extracts to be used in medicines &c.
	Inkle	Linen manufactures not otherwise rated.
	Insect powder	Drugs &c. not otherwise rated.
15	Instruments mathematical nautical (not otherwise described) photographic surgical surveying telegraphic	Instruments optical &c.
	Insulators	Telegraph &c. apparatus.
	„ telegraphic	Telegraph &c. apparatus.
20	Iodide of copper	Drugs &c. not otherwise rated.
	Iron chloride of	Chemicals not otherwise rated.
	„ chromate of	Chemicals not otherwise rated.
	„ dross	Iron and steel class 1.
	„ enamelled for signboards and other similar purposes	Iron and steel class 4.
25	„ liquor or muriate of iron	Chemicals not otherwise rated.
	„ ore ground	Paint and painters' colours not otherwise rated.
	„ oxide of for smelting purposes	Iron ore.
30	„ oxide for other than smelting purposes	Paint and painters' colours not otherwise rated.
	„ pyrites	Pyrites.
	„ stampings ware washers	Hardware not otherwise rated.
35	Irons box and sad... ..	Iron and steel class 4.
	Ivory black	Paint and painters' colours not otherwise rated.
J.		
	Jack lifting	Iron and steel class 7.
40	Jams	Preserves.
	Japanned or lacquered ware	Curios.
	Jars and jugs containing barley groats oatmeal peas or other articles of British or Irish growth produce or manufacture	
45	not otherwise rated	Articles not otherwise rated.
	Jars stoneware in mats	Earthenware.
	Jellies	Confectionery &c.
	Jewellers' ashes and sweepings	Articles not otherwise rated.
	Johanna fruit	Articles not otherwise rated.
50	Joists iron and steel	Iron and steel class 2.
	Jowls	Provisions meat fresh.
	Juice cane... ..	Molasses not otherwise rated.
	„ concentrated bergamot	Fruit juice all sorts.
	„ fruit all sorts	(See "Fruit.")

A.D. 1910.

Articles.	To be charged as
Juice grape	Fruit juice all sorts.
„ liquorice	Liquorice paste.
Juniper berries	(See “Berries.”)
Jute hemp waste	Flax waste. 5
K.	
Kamptulicon	Oil cloth.
Kentledge	Iron and steel class 1.
Kernels apricot for expressing oil from ...	Kernels palm.
„ moadin	Kernels palm. 10
„ nut Spanish or walnut	Fruit nuts.
„ pine nuts... ..	Fruit nuts.
Ketchup	Sauces.
Kittool or black fibre	Fibre not otherwise rated.
Knives	Hardware not otherwise rated. 15
L.	
Lac button gum stick seed and shell ...	Gum of all kinds not otherwise rated.
„ dye	Dye stuffs not otherwise rated.
Lacquered ware	Hardware not otherwise rated.
Ladders	Woodware &c. not otherwise rated. 20
Lambs	(See “Animals living.”)
Lamp posts	Iron and steel class 4.
Lamps glass	Glassware.
Lamp wick cotton	Cotton manufactures.
Lapis calaminaris	Pyrites. 25
Lard	(See “Provisions.”)
Lardine	Provisions lard.
Lasts boot	Iron and steel class 4.
Lasts shoe	Woodware &c. not otherwise rated.
Latten black	Brass and brass manufactures &c. 30
Lavender flower	Drugs &c. not otherwise rated.
Lead chromate of	Paint and painters' colours not otherwise rated.
„ foil	Lead manufactures of.
„ nitrate of	Lead acetate of. 35
„ pencils	Stationery.
„ powder	Paint and painters' colours not otherwise rated.
„ refuse	Lead ore.
„ sugar of	Lead acetate of. 40
Leather boards	Strawboard.
„ cloth	Oil cloth.
„ refuse	Hides pieces of &c. dry.
„ scrap	Hides pieces of &c. dry.
„ seraps and shaving	Hides pieces of &c. dry. 45
„ waste for manure	Shoddy.
Leaves aloe bay and sindee	Drugs &c. not otherwise rated.
„ buchu	Drugs &c. not otherwise rated.
„ carnauba	Wax other descriptions.
„ jaborandi	Drugs &c. not otherwise rated. 50
„ palm and palmetto	Esparto.
„ rose	Drugs &c. not otherwise rated.
„ sumach	Sumach &c.

A.D. 1910.

Articles.		To be charged as
	Leeches	Articles not otherwise rated.
	Lemonade	Mineral waters.
	Lemon peel candied	Fruit dried of all kinds.
5	Lemons	(See "Fruit.")
	Lentils	(See "Corn grain &c.")
	Life belts or buoys cork	Cork manufactured.
	Lime bisulphate of	Lime acetate of.
	„ chloride of	Bleaching powder.
10	„ chromate of	Chemicals not otherwise rated.
	„ salt	Lime acetate of.
	„ sulphate of	Lime acetate of.
	Lime water	Mineral waters.
	Limes	(See "Fruit.")
15	Linen rags... ..	Rags.
	„ yarn waste fit only for making paper	Rags.
	Linoleum	Oil cloth.
	Linseed cake	Oil seed cake.
20	„ meal	(See "Meal cocoa nut &c.")
	„ oil residuum	Grease not otherwise rated.
	Liquor printers	Ink printing.
	Litharge	(See "Lead red &c.")
	Lithographs	Prints.
25	Live stock	Animals living.
	Lobsters preserved	Fish all kinds of in tins.
	Logwood	Dye woods.
	Loofahs	Sponge rough.
	Looking-glasses	Glassware.
30	Lubricating compound	Tallow.
	Lychees	Fruit raw not otherwise rated.
M.		
	Mace	Cinnamon.
	Magazines unbound	(See "Printed matter &c.")
35	Magnesia citrate of	Medicines not otherwise rated.
	„ muriate of	Chemicals not otherwise rated.
	„ sulphate of	Chemicals not otherwise rated.
	Magnets	Hardware not otherwise rated.
	Maize	(See "Corn grain &c.")
40	Majolica ware	(See "Parian &c. wares.")
	Malt	(See "Corn grain &c.")
	„ extract of	Drugs &c. not otherwise rated.
	Mandioca flour	Tapioca flour.
	Manjak rough	Pitch of all kinds.
45	„ manufactures or medicinal	Medicines not otherwise rated.
	Manna	Drugs &c. not otherwise rated.
	„ croup	Sago flour.
	Maps and charts	Prints.
	Marble chippings	(See "Marble.")
50	„ debris	(See "Marble.")
	Marbles	Toys.
	Margarine	(See "Provisions.")
	Marmalade	Preserves.
	Marrow (animal)	Provisions meat fresh.
55	Marzipan	Confectionery &c.

A.D. 1910.

Articles.	To be charged as
Mastic	Gum of all kinds not otherwise rated.
Matchets	Hardware not otherwise rated.
Mats coir	Mats bass &c.
" door	Mats bass &c. 5
" East India floor	Mats bass &c.
" old for making paper	Rags.
" wire	Iron and steel class 4.
Mattresses... ..	Furniture.
Mead or metheglin	Spirits potable. 10
Meal and flour	(See "Corn grain &c.")
Meal for cattle or poultry feed	(See "Corn grain &c. flour and meal.")
" gluten	Corn grain &c. offals not otherwise rated.
" locust bean	Meal cocoa-nut &c.
Meat	(See "Provisions.") 15
" pies	Provisions not otherwise rated.
Medals	Plate and plated ware.
Menthol crystals	Drugs &c. not otherwise rated.
Meters gas or water	Machinery and machines not otherwise rated. 20
Methylic alcohol	Methylated spirits.
Middlings	(See "Corn grain &c. offals.")
Milk and chocolate cocoa or coffee concentrated condensed and preserved	Provisions sundry in air-tight packages.
Millboard asbestos	Asbestos cloth. 25
Millet	Corn grain &c. not otherwise rated.
" stalks	Fibre not otherwise rated.
Millinery	Haberdashery not otherwise rated.
Mimosa bark	Bark and extracts of for tanners use.
Mine dust	Iron and steel class 1. 30
Mineral oil	Petroleum.
Minerals in packages description not known	Jewellery &c.
Mirrors	Glassware.
Models in cork	Cork manufactured. 35
" wood	Woodware &c. not otherwise rated.
Molascuit	Food patent for cattle.
Morels	Articles not otherwise rated.
Morphia and its salts	Medicines not otherwise rated.
Mortars	Iron and steel class 6. 40
Mosaics	Tiles tessellated.
Moss (for stuffing)	Hair horse &c. not otherwise rated.
" Iceland	Drugs &c. not otherwise rated.
Motor spirit	Petroleum spirit.
Mouldings common wood... ..	Wood not otherwise rated. 45
Mud	Loam.
Mum	Beer.
Munjeet	Madder root &c.
Mushroom spawn	Seed class 2.
Mushrooms	Vegetables raw all other kinds. 50
Musical instruments	(See "Instruments.")
Musk	Perfumery.
Muskets	Arms small.
Must or grape juice	Fruit juice all sorts.
Mutter a description of pea	Corn grain &c. not otherwise rated. 55
Myrrh	Gum of all kinds not otherwise rated.

[10 EDW. 7 & *Port of London (Port Rates on Goods)*
1 GEO. 5.] *Provisional Order.*

51

A.D. 1910,

Articles.					To be charged as
N.					
	Narcotine	Medicines not otherwise rated.
	Needles	Hardware not otherwise rated.
5	Needlework	Lace and lace goods.
	Nets	Articles not otherwise rated.
	„ fishing	Fishing tackle not otherwise rated.
	Nickel arseniate of	Chemicals not otherwise rated.
	„ matte and nickel ore	Copper ore.
10	Nicotine	Medicines not otherwise rated.
	Night lights	Candles.
	Nuts (fruit)	(See “Fruit.”)
O.					
	Oatmeal offal (for cattle feeding purposes)	Corn grain &c. offals not otherwise rated.
15	Oats	(See “Corn grain &c.”)
	„ crushed	Corn grain &c. flour and meal not otherwise rated.
	Offals	(See “Corn grain &c.”)
	Oilstones dressed	Stones grinding.
20	„ undressed	Stones grinding.
	Oker	(See “Ochre &c.”)
	Oleomargarine	(See “Provisions.”)
	Olibanum	Gum of all kinds not otherwise rated.
	Optical instruments	(See “Instruments.”)
25	Orange flower water	Drugs &c. not otherwise rated.
	„ peel candied	Fruit dried of all kinds.
	Oranges	(See “Fruit.”)
	Oranges or peel in brine	(See “Lemons &c. or peel in brine.”)
	Orchestrelles	Instruments musical.
30	Ore bog	Iron ore.
	„ magnesium containing a trace of silver	Lead ore.
	„ siliceous	Iron ore.
	Organ material	Instruments musical.
35	Organettes	Instruments musical.
	Organinas	Toys.
	Orgazine	Silk manufactures.
	Orpiment	Drugs &c. not otherwise rated.
	Orsedew (Dutch gold)	Copper.
40	Osnaburgs	Cotton manufactures.
	Ovens and oven doors	Iron and steel class 4.
	Oxalic salts	Chemicals not otherwise rated.
	Oxen dead	Provisions meat.
	„ live	(See “Animals living.”)
P.					
45	Packing boards	Wood pit props lathwood dunnage &c.
	„ cloth	Oil cloth.
	„ soap stone	Articles not otherwise rated.
	Paddy	(See “Corn grain &c.—offals.”)
50	Painters' pegs	Wood treenails.
	Palm branches	Plants and trees.

A.D. 1910.

Articles.	To be charged as
Palm nuts (in the shell)	Nuts ground and all nuts for expressing oil therefrom not otherwise rated.
Palm nut meal	(See "Meal cocoa-nut &c.")
Palmetto thatch	Articles not otherwise rated. 5
Pampas grass plumes	Flowers artificial or dried.
Paper boards	Strawboard.
Paraffin oil	Petroleum burning.
Parchment... ..	Stationery.
Paris goods	Fancy goods. 10
Paste almond	Confectionery &c.
" anchovy	Fish all kinds of in tins.
" chocolate and cocoa	Cocoa &c. manufactured.
" finishing or white softening	Paper finish.
" liquorice	Liquorice paste &c. 15
" macaroni	(See "Farinaceous preparations.")
" paper	Articles not otherwise rated.
" polishing	Blacking and polishes.
" tomato	Vegetables dried or preserved &c.
Patchouli leaf	Perfumery. 20
Patent fuel	(See "Coal &c.")
Paving blocks cork	Paving blocks composite.
Pea nut meal	(See "Meal cocoa-nut &c.")
Peaches	(See "Fruit.")
Pearls	Jewellery &c. 25
Pears	(See "Fruit.")
Peas green	Vegetables raw all other kinds.
" dry	(See "Corn grain &c.")
Peel candied	Fruit dried of all kinds. 30
Pegamoid	Oil cloth.
Pegwood	Woodware &c. not otherwise rated.
Pelts sheep	Skins and furs.
Pen steel	Stationery.
Percussion caps	Ammunition.
Perry	Cider. 35
Petrolina or petroleum jelly	Vaseline.
Pewter zinc	Zinc zinc manufactures and dust.
Phonographs and parts thereof	Clocks &c.
Phospho-guano	Guano raw.
Photographs	Prints. 40
Pianos	Instruments musical.
Pickers old hide for making glue	Hides pieces of &c. dry.
Picks	Iron and steel class 5.
Pigeons	Animals living other kinds.
Pillars iron and steel	Iron and steel class 3. 45
Pimento	Pepper of all kinds.
Pin dust	Brass and brass manufactures.
Pins	Brass and brass manufactures.
Pipes gas	Iron and steel class 4.
" steam	Iron and steel class 4. 50
" water	Iron and steel class 4.
Pistols	Arms small.
Plaster of Paris	Plaster stone or ground.
Platinum	Jewellery &c.
" ore	Silver dress &c. 55
Ploughs	Machinery and machines agricultural implements.
Plumbago refuse	Blacking and polishes.

[10 EDW. 7 & *Port of London (Port Rates on Goods)*
1 GEO. 5.] *Provisional Order.*

53

A.D. 1910.

	Articles.	To be charged as
	Plums	(See "Fruit.")
	Poles bamboo	Furniture.
	Polishes	(See "Blacking &c.")
5	Pollard	(See "Corn grain &c. offals.")
	Pomatum	Perfumery.
	Ponies	(See "Animals living.")
	Poonac	Copra.
	Porcelain	(See "China &c.")
10	Porter	Beer.
	Potassium chloride	Chemicals not otherwise rated.
	" iodide	Chemicals not otherwise rated.
	" silicate	Chemicals not otherwise rated.
	Potato flour	Farinaceous preparations farina.
15	" starch in bags	Farinaceous preparations farina.
	Pottery ancient	Articles not otherwise rated.
	Powder Bath brick	Bricks bath bricks &c.
	" bleaching... ..	(See "Bleaching powder.")
	" brown	Paint and painters' colours not otherwise rated.
20	" custard	Baking powder.
	" egg	Baking powder.
	" for starch	Starch.
	" gentian	Drugs &c. not otherwise rated.
25	" hair	Perfumery.
	" liquorice	(See "Liquorice &c.")
	" sumach	Sumach &c.
	" soap	Soap all other kinds.
	" valonia	Valonia &c.
30	Pozzolano	Stone pumice.
	Propellers of iron and steel	Iron and steel class 4.
	Pumps	Machinery and machines not otherwise rated.
	Q.	
35	Quartz ground	Articles not otherwise rated.
	Quercine	Oil cloth.
	Quicksilver	Mercury.
	Quills	Stationery.
	" porcupine	(See "Porcupine quills.")
	R.	
40	Rabbits (dead) fresh and refrigerated	Poultry and game.
	Radiators	Iron and steel class 6.
	Rafia fibre	Fibre not otherwise rated.
	Railway carriages... ..	(See "Cars &c.")
45	" waggons... ..	(See "Waggons railway.")
	" wheels and axles	Iron and steel class 4.
	Raisins	Fruit dried of all kinds.
	Rakes horse	Machinery and machines agricultural implements.
50	Rape seed cake	Oil seed cake.
	" meal	(See "Meal cocoanut &c.")
	Refrigerators	Machinery and machines not otherwise rated.
	Rennet	Chemicals not otherwise rated.
55	Retorts gas	Iron and steel class 3,

A.D. 1910.

Articles.	To be charged as
Ribbons silk	Silk manufactures.
Rice bowls being dished sheets	Iron and steel class 4.
Rice	(See "Corn grain &c.")
Rice husks	Corn grain &c. offals not otherwise rated. 5
Rifles	Arms small.
Riggings iron wire	Iron and steel class 4.
" old iron	Iron and steel class 1.
Rock oil	(See "Petroleum.")
Rods for basket-making	Basket rods. 10
" fishing	Fishing tackle not otherwise rated.
Roots dyewood	(See "Dyewood roots.")
" flower	Bulbs flower roots &c.
" for handles of canes and sticks	Handles.
Rope and rope bast	Cables and cordage. 15
" hair	Hair horse and all other kinds not otherwise rated.
" " coils of packed in canvas	Cables and cordage.
Rose water	Perfumery.
Rum	Spirits potable. 20
Rye	(See "Corn grain &c.")
" ergot of	Drugs &c. not otherwise rated.
S.	
Sacks empty	Bags &c. empty.
Safes	Iron and steel class 7. 25
Safflower	Dye stuffs not otherwise rated.
Sails	Linen manufactures not otherwise rated.
" old	Rags.
Sal enixum	Chemicals not otherwise rated.
Salep	Drugs &c. not otherwise rated. 30
Saltpetre waste arising from the manufacture of nitrate of soda and muriate of potash	Soda nitrate.
Samples	Parcels &c.
Sand black	Tin ashes ore and barilla. 35
" sheepwashers'	Articles not otherwise rated.
" silversmiths'	Articles not otherwise rated.
Sandstone	Stone in the rough state &c.
Sausage casings	Bladders empty.
" meat	Provisions meat fresh. 40
Sausages	Provisions meat fresh.
Sawdust	(See "Wood.")
" logwood	Dye woods.
Saws circular	Iron and steel class 7.
Scale beams	Iron and steel class 7. 45
Scheelite ore	Ores not otherwise rated.
Scientific instruments	(See "Instruments.")
Scoops of wood	Woodware &c. not otherwise rated.
Scythes	Implements not otherwise rated.
Seahorse teetn	Ivory. 50
Seaweed in its natural or wet state	Manures of all kinds not otherwise rated.
Sewing machine cabinets	Furniture.
Shaddocks	Fruit oranges.
Sharps	(See "Corn grain &c. offals.")
Shavings cork	Cork unmanufactured. 55
" wood	(See "Wood.")

[10 Edw. 7 & Port of London (Port Rates on Goods)
1 GEO. 5.] Provisional Order.

55

A.D. 1910.

Articles.				To be charged as
	Sheathing copper	Copper manufactures.
	" paper	Paper packing and wrapping.
	" yellow metal	Copper or copper manufactures.
5	" zinc	Zinc zinc manufactures &c.
	Sheep	(See "Animals living.")
	" tails...	Hides pieces of &c. dry.
	Shellac	Gum of all kinds not otherwise rated.
	Shells abalone	Mother-of-pearl shell.
10	" clam	Shells not otherwise rated.
	" cola	Shells not otherwise rated.
	" conch	Mother-of-pearl shell.
	" ear	Shells not otherwise rated.
	" fancy	Shells not otherwise rated.
15	" Lapas	Mother-of-pearl shell.
	" Lingah	Shells not otherwise rated.
	" metallic or explosive	Ammunition.
	" Murdoc	Mother-of-pearl shell.
	" Nacar	Mother-of-pearl shell.
20	" oyster	Mother-of-pearl shell.
	" " crushed for poultry feeding	Shells crushed for poultry food.
	" snail	Shells not otherwise rated.
	" spider	Shells not otherwise rated.
	" tiger	Mother-of-pearl shell.
25	" Trocas	Shells not otherwise rated.
	" Turbo	Shells not otherwise rated.
	Ship chandlery	Ship stores.
	" flags	Cotton manufactures.
	Shoepegs	Woodware &c. not otherwise rated.
30	Shot iron	Iron and steel class 2.
	" lead	(See "Lead.")
	Shovels	Iron and steel class 7.
	Show cards	(See "Paper.")
	Shudes	Corn grain &c. Offals not otherwise rated.
35	Sickles	Hardware not otherwise rated.
	Siliceous iron	Iron ore.
	Silicon	Chemicals not otherwise rated.
	" spiegel	Chemicals not otherwise rated.
40	Silk cocoons	Silk waste.
	Silk worm gut	Fishing tackle not otherwise rated.
	Silver lead ore	Lead ore.
	" ore auriferous	Silver dross ore &c.
	Size	Glue.
45	" liquid for sizing yarns	Gelatine.
	Sizing flour in sacks	Articles not otherwise rated.
	Skates	Hardware not otherwise rated.
	Slag brass...	Brass dross.
	Slag wool	Silicated cotton.
50	Sleighs	Carriages &c. two wheels.
	Slime	Loam.
	Slipper cloth	Oil cloth.
	Slippers	Boots and shoes not otherwise rated.
	Slops	Haberdashery not otherwise rated.
55	Small arms	(See "Arms small.")
	Smalts	Articles not otherwise rated.
	Snaiths or Snath scythe	Handles.
	Snuff offal or tobacco powder	Sheep dip.

A.D. 1910.

Articles.	To be charged as
Soap powder	Soap all other kinds.
„ stock	Soap all other kinds.
Soda—crystal carbonate or concentrated	
crystal	Soda—sesqui carbonate. 5
Soda water	Mineral waters.
Soot	Manures of all kinds not otherwise rated.
Soups	(See “Provisions.”)
Spades	Iron and steel class 7.
Spa ware	Articles not otherwise rated. 10
Specimens of natural history	Curios.
Spectacles	Instruments optical &c.
Spelter dross and dust	Spelter.
„ ore	Pyrites.
Spetches	Hides pieces of &c. dry. 15
Spice puxiry	Cinnamon.
Spiegeleisen	Iron and steel class 2.
Spikes	Iron and steel class 5.
Spinnel	Articles not otherwise rated.
Spirits of aniseed	Oil class 5. 20
„ of salts	Acid hydrochloric.
Spools wooden	Woodware &c. not otherwise rated.
Sprats	Fish all other.
Starch corn in bags	Farinaceous preparations farina.
Steel	(See “Iron and steel.”) 25
Stereotype plates	Hardware not otherwise rated.
Sticks cork	Cork manufactured.
„ dogwood Lahore walking unmanu- factured	Sticks walking.
Stone cement	Cement not otherwise rated. 30
„ china	Clay china and stone.
Stones asatry charcoal currier's quartz floating or meerschaum in the rough and for lithography	Stones for lithography.
„ boulder	Stone in the rough state &c. 35
„ burr	Millstones.
„ cambay	Stones for lithography.
„ corundum	Stone emery.
„ querne	Millstones.
„ rotten	Blackening and polishes. 40
„ rub	Stone emery.
„ scythe	Stones grinding.
Stoneware	Earthenware.
Storax	Gum of all kinds not otherwise rated.
Stout	Beer. 45
Stoves common cast	Iron and steel class 4.
„ other than common cast	Iron and steel class 4.
Strawberries	(See “Fruit.”)
Straw braid	Straw plait.
Studs not of metal	Buttons &c. 50
Succades	(See “Confectionery &c.”)
Succory	Chicory root &c.
Suet fresh or prepared	Provisions meat fresh.
Sugar burnt for colouring purposes	Caramel.
„ canes	Molasses not otherwise rated. 55
„ drainings or pumpings	Molasses not otherwise rated.
„ scum for manure	Manures of all kinds not otherwise rated.
„ of milk	Drugs &c. not otherwise rated.

[10 EDW. 7 & Port of London (Port Rates on Goods)
1 GEO. 5.] Provisional Order.

57

Articles.		To be charged as	A.D. 1910.
	Sulphur and flowers of sulphur	Brimstone.	
	„ impressions	Brimstone.	
	„ ore	Pyrites.	
5	„ pyrites	Pyrites.	
	„ vivum	Brimstone.	
	Sunn fibre	Fibre not otherwise rated.	
	Superphosphate	Manure superphosphate.	
	Sweetmeats	(See “Confectionery &c.”)	
10	Sweepwasher's dirt	Articles not otherwise rated.	
	Swine	(See “Animals living.”)	
	Sword blades	Arms small.	
	Swords	Arms small.	
	Syrup of fruits	Fruit preserved or tinned of all kinds.	
15	T.		
	Table salt in packages	(See “Salt.”)	
	Tailings	Pyrites.	
	Tamarinds preserved	Fruit preserved &c.	
	Tanks iron	Iron and steel class 3.	
20	Tanners' waste	Hides pieces of &c. dry.	
	Tapes	Cotton manufactures.	
	Tapestry	Articles not otherwise rated.	
	Tar water	Ammoniacal liquor.	
	Tares	Corn grain &c. not otherwise rated.	
25	Tarpaulins jute	Jute manufactures not otherwise rated.	
	„ linen	Linen manufactures not otherwise rated.	
	Tarras	Stone pumice.	
	Tea chest metal	(See “Shooks &c.”)	
	Tea mats	Mats bass &c.	
30	Telescopes... ..	Instruments optical &c.	
	Tents canvas and fittings	Cotton manufactures.	
	Terra japonica	(See “Gambree &c.”)	
	„ rosa and sienna	Gambree &c.	
	Terrapins	Turtles.	
35	Thermometers	Instruments optical &c.	
	Thistledown	Cotton raw.	
	Thumbs	Yarn linen &c.	
	Thus gum	Gum of all kinds not otherwise rated.	
	Tierces empty	(See “Hogsheads &c. empty.”)	
40	Tinical	Borax.	
	Tinned plates scraps of	Iron and steel class 1.	
	Tobacco powder or snuff offal	Sheep dip or wash.	
	Tongues fresh	Provisions meat fresh.	
	„ pickled	Provisions meat preserved.	
45	„ smoked	Provisions meat preserved.	
	Tonquin beans	Perfumery.	
	Tools machine	Machinery and machines not otherwise rated.	
	Tornsall	Dye stuffs not otherwise rated.	
50	Tortoise-shell	Mother-of-pearl shell.	
	Tramway car wheels	Iron and steel class 4.	
	Trays wooden	Woodware &c. not otherwise rated.	
	Treacle	Molasses not otherwise rated.	
	Treenails or pegs for fastening railway chairs	(See “Wood.”)	
55	Trees loose or in pots or tubs only	(See “Plants &c.”)	

A.D. 1910.

Articles.	To be charged as
Tricycles	(See "Bicycles &c.")
Tripe	Provisions meat fresh.
Troches	Medicines not otherwise rated.
Troughs brick loose	Bricks &c. 5
" wood	Woodware &c. not otherwise rated.
Truffles	Vegetables dried &c.
Trunks empty	(See "Boxes &c. empty.")
Tubes (wrought iron)	Iron and steel class 4.
" (cast)	Iron and steel class 2. 10
Tubes or coolers	Articles not otherwise rated.
Turf	Loam.
Turnery	Woodware &c. not otherwise rated.
Turpentine venice	Drugs &c. not otherwise rated.
Turtle shell	Mother-of-pearl shell. 15
Twigs	(See "Basket rods &c.")
Twist bandstring	Yarn cotton or twist.
Twist cotton or yarn	Yarn cotton or twist.
Typewriters	Machinery and machines not otherwise rated. 20
U.	
Upholstery	Furniture.
V.	
Valves for water mains	Iron and steel class 6.
Vanelloes	Drugs &c. not otherwise rated. 25
Vanilla vanilla beans and pods	Drugs &c. not otherwise rated.
Vans empty furniture	Carriages and carts.
Vases not of stone or marble	China and porcelain.
" stone flower	China and porcelain.
Vegetable extract for tanning leather	Extracts for tanning. 30
" fluid	Boiler anticorrosion extract &c.
" ivory	(See "Ivory.")
" substance for tanning leather	Dye stuffs not otherwise rated.
Vegetables—raw packed in salt and water and intended for pickling purposes	Vegetables raw all other kinds. 35
Vellum	Stationery.
Veneers	(See "Wood.")
Venison	Provisions meat fresh.
Verjuice	(See "Vinegar &c.") 40
Vermilion	Paint and painters' colours not otherwise rated.
Vessels, built and launched	(See "Ships &c.")
Vetches	Corn grain &c. not otherwise rated.
Vitriol blue	Copper sulphate of. 45
" oil of	Acid sulphuric.
" white	Zinc sulphate of.
W.	
Wafers	Stationery.
Waggons other than railway	Carriages and carts. 50
Washboards wood... ..	Woodware &c. not otherwise rated.
zinc	Zinc zinc manufactures &c.

[10 EDW. 7 & *Port of London (Port Rates on Goods)*
1 GEO. 5.] *Provisional Order.*

59

A.D. 1910.

	Articles.	To be charged as
	Washing balls	Soap all other kinds.
	Waste braziers' and fibring	Brass old.
	„ buttonmakers'	Paper waste.
5	„ cork	Cork unmanufactured.
	„ furriers'	Articles not otherwise rated.
	„ soapers'	Soap all other kinds.
	„ tanners'	Articles not otherwise rated.
	Watches parts of	Watches.
10	Wax cloth... ..	Oil cloth.
	„ sealing	Stationery.
	Wearing apparel	Clothing ready-made.
	Weld	Dye stuffs not otherwise rated.
	Whale finners	Whalebone &c.
15	Wheat	(See "Corn grain &c.")
	„ extract	Glucose.
	„ screenings... ..	Corn grain &c. offals not otherwise rated.
	Wheelbarrows iron	Iron and steel class 6.
	Whetstones	Stones grinding.
20	Whips	Articles not otherwise rated.
	Whipsticks	Articles not otherwise rated.
	Whisky	Spirits potable.
	Winches	Iron and steel class 7.
	Wire barb fencing	Iron and steel class 4.
25	„ German metal	Plate and plated ware.
	„ rods	Iron and steel class 2.
	„ rope	Iron and steel class 4.
	Wires electric	(See "Electric wires &c.")
	Woad	Dyestuffs not otherwise rated.
30	Wool Berlin	Haberdashery not otherwise rated.
	„ British	Wool.
	„ refuse	Shoddy.
	„ sheets old empty to be used solely for paper making	Rags.
35	Workboxes	Woodware &c. not otherwise rated.
	Wrappers... ..	Woollens.
	Writing cases	Stationery.
	Y.	
	Yams	Vegetables all other kinds.
40	Yarn bay	Yarn cotton or twist.
	„ cotton waste	Cotton waste.
	„ „ „ for the manufacture of paper	Rags.
	„ Grogram and worsted	Yarn cotton or twist.
45	„ linen thread... ..	Yarn linen &c.
	„ mohair	Yarn cotton or twist.
	„ woollen	Yarn cotton or twist.
	Yellow berries	(See "Berries.")
50	Yolks of eggs	Provisions preserved sundry in airtight packages.
	Z.	
	Zaffers a species of cobalt of inferior value	Paint and painters' colours not otherwise rated.

**Port of London (Port
Rates on Goods)
Provisional Order.**

A
B I L L

INTITLED

An Act to confirm a Provisional Order made by the Board of Trade under the Port of London Act 1908 relating to the Maximum Port Rates on Goods which may be levied by the Port of London Authority.

(Brought from the Commons 21st July 1910.)

Ordered to be printed 21st July 1910.

PRINTED BY EYRE AND SPOTTISWOODE, LTD.,
PRINTERS TO THE KING'S MOST EXCELLENT MAJESTY.

And to be purchased, either directly or through any Bookseller, from
WYMAN and SONS, LTD., Fetter Lane, E.C., and
32, Abingdon Street, Westminster, S.W.; or
OLIVER and BOYD, Tweeddale Court, Edinburgh; or
E. PONSONBY, LTD., 116, Grafton Street, Dublin.

[*Price 6d.*]

[10 EDW. 7 & *Port of London (Port Rates on Goods)*
1 GEO. 5.] *Provisional Order.*

1

A

B I L L

[AS AMENDED BY THE SELECT COMMITTEE]

INTITULED

An Act to confirm a Provisional Order made by the Board of Trade under the Port of London Act 1908 relating to the Maximum Port Rates on Goods which may be levied by the Port of London Authority. A.D. 1910.

WHEREAS the Board of Trade have made a Provisional Order under the Port of London Act 1908 relating to the maximum port rates on goods which may be levied by the Port of London Authority :

5 And whereas it is requisite that the said Order should be confirmed by Parliament :

Be it therefore enacted by the King's most Excellent Majesty by and with the advice and consent of the Lords Spiritual and Temporal and Commons in this present Parliament assembled and by the authority of the same as follows :—

1. The Provisional Order as amended and set out in the schedule to this Act shall be and the same is confirmed and all the provisions thereof in manner and form as they are set out in the said schedule shall from and after the passing of this Act have full validity and force. Confirmation of Order.

2. This Act may be cited as the Port of London (Port Rates on Goods) Provisional Order Act 1910. Short title.

A.D. 1910.

SCHEDULE.

PORT OF LONDON (PORT RATES ON GOODS)

Provisional Order pursuant to Section 13 of the Port of London Act 1908 embodying the Schedule of Maximum Port Rates on Goods which may be levied by the Port of London Authority.

- | | | |
|---|---|----|
| Short title. | 1. This Order may be cited as the Port of London (Port Rates on Goods) Order 1910. | 15 |
| Commencement of Order. | 2. This Order shall come into force and have effect on a day to be fixed by the Board of Trade not being more than thirteen weeks from the date of the confirmation of this Order. | 10 |
| Definition. | 3. Expressions defined in the Port of London Act 1908 shall unless the context otherwise requires have the same meanings in this Order. | |
| Power to levy port rates. | 4. Subject to the provisions of this Order and to any exemptions or rebates allowed by the Port of London Authority (in this Order referred to as "the Authority") under section 13 of the Port of London Act 1908 the Authority may demand and take in respect of all goods imported from parts beyond the seas or coastwise into the Port of London or exported to parts beyond the seas or coastwise from that Port port rates not exceeding the rates specified in the schedule to this Order :

Provided that no port rates shall be charged by the Authority on fish caught in the open sea and brought in a fresh condition into the Port of London direct from the fishing grounds or direct from any port in the United Kingdom where the fish has been landed for the sole purpose of sale packing and transhipment direct to the Port of London. | 25 |
| As to import rates on raw materials and manufactured goods. | 5. In fixing from time to time the port rates to be levied under this Order and any exemptions and rebates allowed by the Authority in respect thereof the Authority shall endeavour so far as they consider practicable to adjust the same so as to ensure that the import rates on the materials used in the manufacture of any article shall not be more than the import rates on a like manufactured article imported from parts beyond the seas and that an unfair proportion of the burden of port rates is not thrown upon the river trade having regard to the circumstances of the Port at the time. | 35 |

[10 EDW. 7 & *Port of London (Port Rates on Goods)*
1 GEO. 5.] *Provisional Order.*

3

6. The port rates charged on goods exported to parts beyond the seas shall not exceed one half of the port rates for the time being actually charged on similar goods imported from parts beyond the seas.

A.D. 1910.
Maximum
rates on over
sea exports.

7.—(1) The port rates charged on goods (other than coal culm patent fuel coke coal dust and cinders) imported coastwise shall not exceed one half of the port rates for the time being actually charged on similar goods imported from parts beyond the seas.

Maximum
port rates on
coastwise
goods.

(2) The port rates charged on goods (other than coal culm patent fuel coke coal dust and cinders) exported coastwise shall not exceed one half of the port rates for the time being actually charged on similar goods either imported coastwise or exported to parts beyond the seas whichever rate may be the lower.

(3) The port rates charged on coal culm patent fuel coke coal dust and cinders respectively exported coastwise shall not exceed one half of the port rates for the time being actually charged on coal culm patent fuel coke coal dust and cinders respectively imported coastwise.

(4) In this section only references to import and export coastwise shall be deemed to include references to import from and export to respectively the Isle of Man and the islands of Guernsey Jersey Alderney and Sark.

8. No port rates shall be charged for bunker coal for steamer's own use on board any steamer entering or leaving the port and the Authority shall repay any port rates paid on coal imported which shall be used for the purpose of bunkering steamers proceeding beyond the limits of the Port of London.

Exemption of
bunker coal.

9. No port rates shall be charged by the Authority on transhipment goods which expression wherever used in this Order means and includes goods imported for transhipment only and also goods which remain on board the vessel in which they were imported for conveyance therein to another port.

Exemption of
transhipment
goods.

For the purposes of this section the expression "goods imported for transhipment only" shall mean goods imported from beyond the seas or coastwise for the purpose of being conveyed by sea only to any other port whether beyond the seas or coastwise which are certified and proved within the period and in manner herein-after provided (1) to have been intended for transhipment at or before the time of the report of the ship at the Custom House or within seventy-two hours thereafter excluding Sundays and holidays and (2) to have been shipped again as soon as practicable within the limits of the Port of London for conveyance by sea to such other port. Every such certificate as aforesaid shall be under the hand of the owner of the goods (which

A.D. 1910. — expression whenever used in this Order shall include the shipper and consignee of the goods and any person shipping or taking delivery of the goods on behalf of the owner (shipper or consignee) or under the hand of a forwarding agent or of any other agent acting on behalf of the owner of the goods or under the hand of the owner master managers or agents of the importing or exporting vessel and shall be in such form as the Authority may from time to time require. The certificate stating that the goods have been intended for transshipment shall contain particulars of the description, quantity, destination, route and mode of conveyance of such goods and shall be delivered to the collector (which expression as used in this Order means any collector or officer for the time being authorised by the Authority to collect port rates on goods) within seven days from the arrival of the goods or such further period as shall from time to time be appointed by the Authority. The certificate stating that the goods have been shipped again as soon as practicable as aforesaid shall contain such particulars as the Authority shall require and shall be delivered to the collector at or immediately after the time of shipment. The owner of any such goods as aforesaid shall at all times give such other information and evidence as may reasonably be required by the Authority or their agent in order to prove that such goods were intended for transshipment or have been shipped again as soon as practicable as aforesaid as the case may be.

Further exemptions or rebates.

10. Nothing herein contained shall be construed so as to limit or affect the right of the Authority to allow any further or other exemptions or rebates which may lawfully be allowed by them under the provisions of the Port of London Act 1908 and the Authority shall on being satisfied that such further or other exemptions or rebates are necessary to protect the waterborne trade or the entrepôt trade or any other trade of the Port of London make such further exemptions or rebates as are necessary for the purpose.

Classification of unspecified goods.

11. Any goods not specified in the schedule to this Order shall for the purpose of payment of port rates be classed by the Authority under the same head as the goods specified in the said schedule which shall in the opinion of the Authority be most similar thereto in nature, value and quality and the rate for the time being chargeable for such last-mentioned goods shall accordingly be chargeable by the Authority in respect of the goods first-mentioned and all necessary additions shall be made to the lists of port rates from time to time published by the Authority pursuant to section 39 hereof. Provided always that any person aggrieved by any such classification as aforesaid may at any time appeal in writing to the Board of Trade against the same and the Board of Trade may make such order on any such appeal as to

[10 EDW. 7 & *Port of London (Port Rates on Goods)*
1 GEO. 5.] *Provisional Order.*

5

the maximum port rates which shall thereafter be chargeable in respect of the goods to which such classification relates as they may think fair and reasonable and such order shall be final. A.D. 1910.

12. Port rates on goods shall be paid by the owner of the goods in respect of which such rates are payable or the person by whom the entry of the goods at the Custom House is made and shall be collected and recovered by the Authority and for the purpose of the collection and recovery of such rates by the Authority the following provisions shall have effect. Payment of port rates by owner of goods.

13.—(1) A bill giving particulars of the kinds quantities and weights measurements or values according to the denominations in the schedule to this Order of each parcel of goods (not being transshipment goods) imported into the Port of London and made out in such form as may from time to time be prescribed by the Authority shall be produced to the collector and the port rates payable on such goods as specified in such Bill shall be paid to the collector by the owner of the goods or other person liable to pay the port rates thereon or the payment thereof shall be secured by bond or such other security as the Authority may approve at or before the time when the entry at the Custom House is made or (if the goods are imported coastwise) at or before the time when the vessel is ready to discharge. The payment of such port rates or the giving of security for the same in manner aforesaid shall in the case of goods from beyond the seas be attested on the customs entry (which shall be produced to the collector for the purpose) and in the case of coastwise goods be certified by the collector and until such payment or giving of security shall have been so attested or certified the following provisions shall apply:—

(A) If such goods other than coastwise goods are to be discharged in the docks of the Authority the owner or master of the vessel may but shall not be bound to land the same on the quay at any time at which he is entitled to land or unship the same. Goods so landed shall not by reason only of such landing become subject to any charges payable to the Authority but the Authority may detain the said goods and the collector of customs and excise may with the consent of the Commissioners of His Majesty's Customs and Excise refuse to permit an entry to be passed for the removal of the said goods from the quays of the Authority:

(B) If such goods other than coastwise goods are to be discharged elsewhere than in the docks of the Authority the collector of customs and excise may with the consent of the Commissioners of His Majesty's Customs and Excise refuse to permit an entry to be passed for the landing or delivery overside of such goods:

6 *Port of London (Port Rates on Goods)* [10 EDW. 7 &
Provisional Order. 1 GEO. 5.]

- A.D. 1910.
- (c) If such goods being coastwise goods are to be discharged either in the docks of the Authority or elsewhere the owner or master of the vessel shall not allow such goods to be landed or delivered overside :
- (d) Any additional expenses incurred by the owner or master of 5
the vessel by reason only of landing the goods on account
of the non-payment or failure to give security for the
payment of port rates thereon by the owner of the goods
by the time at which the owner or master of the vessel is
entitled to land or unship the same shall be payable by 10
the owner of the goods or other person liable to pay the
port rates thereon and the owner or master shall have a
lien on the goods for such expenses and the like rights
and remedies for the recovery of the same as are conferred
by section 30 of this Order. 15
- (2) When the goods specified in such bill and entry shall have
been examined and ascertained and the full quantities known a further
bill shall be made out of the remaining quantities (if any) of such
goods and the port rates payable in respect thereof shall thereupon be
forthwith paid to the collector by the owner of the goods or other 20
person liable to pay port rates thereon.
- (3) If the full quantities when ascertained and known shall be
less than the quantities specified in such bill and entry any excess
of port rates paid thereon shall (subject to the provisions of clause 35
hereof) be repaid to the owner of the goods or other person by whom 25
the same shall have been paid.
14. In all cases where goods other than transhipment goods are
intended to be exported a bill containing particulars of the kinds
quantities and weights measurements or values according to the
denominations in the schedule to this Order of each parcel of such 30
goods shall be produced to the collector and the port rates payable on
such goods as specified in such bill shall be paid to the collector by
the owner of the goods or other person liable to pay the port rates
thereon and the following provisions shall apply :—
- (A) If such goods shall not be coastwise goods the collector shall 35
attest on the customs specification (which shall be produced
to him for that purpose) that the port rates have been
paid :
- (B) If such goods shall be intended to be exported coastwise the
owner or master of the vessel shall not allow such goods 40
to be shipped without production of a receipt signed by or
on behalf of the collector for the port rates payable thereon
unless security to the satisfaction of the Authority by bond

Payment of
port rates
on exported
goods.

[10 EDW. 7 & *Port of London (Port Rates on Goods)*
1 GEO. 5.] *Provisional Order.*

7

- 5 or such other security as the Authority may approve has been given to the Authority for the payment of such port rates in which case a permit for the shipping of such goods shall be given by the collector to the owner of the goods or other person liable to pay the port rates thereon and shall be produced by such owner or other person to the owner or master of the vessel. A.D. 1910.
- 10 15. A copy of each bill required to be produced to the collector shall be left with him at the time of such production and until such copy shall be left no tender to the collector of the port rates payable in respect of the goods mentioned therein shall be valid. Copy of bill to be left with collector.
- 15 16. The master of every vessel for the time being within the limits of the Port of London having on board any goods shall produce to the collector when and as often as he shall so require the certificate of the registry of such vessel and also the manifest and bills of lading (if any) and the collector may either alone or with any other person go on board such vessel at all reasonable times for the purpose of inspecting and examining such manifests and bills of lading (if any) and of questioning the master thereof as to the goods received on board and as to the packages weights and quantities thereof and if such master shall refuse to produce such certificate manifests and bills of lading (if any) or to give answers to any reasonable questions or shall wilfully give false or untrue answers thereto he shall be liable to a penalty not exceeding ten pounds for every such offence. Production of documents by masters of vessels.
- 20 25 17. When any goods are intended to be unshipped within the limits of the Port of London the master of the vessel containing such goods shall within twelve hours after the arrival of such vessel within the limits aforesaid or so soon thereafter as is practicable deliver to the collector the best statement in his power of the name of the consignee of the goods intended to be unshipped or other person to whom the same are to be delivered and if the whole cargo be intended to be unshipped a copy of the bill of lading or manifest of the cargo or if there is no such bill of lading or manifest or if part only of the cargo be intended to be unshipped the best account in writing in his power of the kinds quantities and weights measurements or values according to the denominations in the schedule to this Order of the several goods intended to be unshipped and shall also if required so to do by the collector give to him twelve hours notice (or if that is impracticable such less notice as is reasonably practicable) of the time at which the cargo of such vessel or any part of the same is intended to be unshipped and if the master of any such vessel shall fail to comply with any of the provisions of this section or shall deliver or give any false particulars or notice he shall for every such offence be liable to a penalty not exceeding ten pounds. Masters of vessels to furnish particulars as to goods to be unshipped.
- 30 35 40

- A.D. 1910.**
- Landing weighing &c. of goods in case of difference.**
18. If any difference arise between the collector and the owner of any goods or other person liable to pay the port rates thereon in respect of which port rates are payable concerning the kinds quantities weights measurements or values of the goods in respect of which such rates are payable the collector may cause all such goods to be weighed 5 measured or examined as the case may be and for this purpose the goods shall if required by either party to the difference be landed at the dock or wharf for which they are entered or if not so entered at the dock or wharf where the ship is discharging or if the ship is discharging in the river at a wharf to be named by the master of the 10 vessel.
- Expenses of landing weighing &c. of goods.**
19. If the weight or quantity of any goods in respect of which port rates are payable shall be greater than that shown by or the descriptions measurements or values of any such goods shall be incor- 15 rectly given in the bill delivered by the owner of the goods or other person liable to pay the port rates thereon the expenses of the landing and delivery weighing measuring or examination as the case may be shall be paid to the Authority by the owner of the goods or such 20 other person and shall be recoverable by the same means as port rates but if the weight or quantity of such goods shall be the same or less than or the descriptions measurements or values shall agree with that shown by the bill so delivered the Authority shall pay all the expenses of such landing and delivery weighing measuring or examination and shall also pay to the owner of the goods or such 25 other person all the expenses occasioned by such landing and delivery weighing measuring or examination as the case may be.
- Copy of manifest of exported goods to be delivered.**
20. The owner charterer chartered owner consignee broker agent or other person acting in the loading or clearing of any exporting vessel shall prepare a manifest of all goods exported from the Port of London by such vessel setting forth the marks numbers and descrip- 30 tions of the packages and the names of the shippers thereof according to the bills of lading (if any) relating thereto and shall sign and leave at one of the collecting offices of the Authority within fourteen days after such vessel shall have cleared outwards a correct transcript of the manifest so prepared and on failure to prepare such manifest 35 and to sign and deliver such transcript as aforesaid such owner charterer chartered owner consignee broker agent or other person as aforesaid shall be liable to a penalty not exceeding twenty pounds.
- Power to dis- train goods in case of default.**
21. If default be made in the payment of the port rates payable in respect of any goods then without prejudice to any other rights 40 or remedies conferred by this Order the collector may distrain or arrest of his own authority such goods and for that purpose may

[10 EDW. 7 & *Port of London (Port Rates on Goods)*
1 GEO. 5.] *Provisional Order.*

9

- enter any vessel or place within the limits of the Port of London in which the goods may be with such assistance as he shall deem necessary or if the said goods have been removed without payment of such rates he may distrain or arrest any other goods within the
5 limits of the Port of London belonging to the person liable to pay such rates and may sell the goods so distrained or arrested and out of the proceeds of such sale pay the port rates due to the Authority rendering the overplus if any to the person entitled thereto on demand or the Authority may recover such rates by action in any court
10 having competent jurisdiction Provided always that the power to distrain arrest and sell goods under this provision shall not be exerciseable in respect of any goods liable to forfeiture under section 42 of the Customs Consolidation Act 1876 or any enactment amending or extending that section and that the collector shall before making any
15 such distress or arrestment as aforesaid pay all duties which may be payable to His Majesty in respect of the goods so intended to be distrained or arrested and he may retain the amount of duties so paid out of the proceeds arising from the sale of such goods And provided also that the said power shall not be exerciseable in respect of any
20 such other goods as aforesaid on which all port rates have been paid or security therefor given and which are upon any quay wharf or warehouse regulated by the Legal Quays Regulation Acts 1846 and 1847 (9 & 10 Vict. c. cccxcix. and 10 & 11 Vict. c. cc.) or by the Sufferance Wharves Regulations Acts 1848 and 1858 (11 Vict. c. xviii. and 21 & 22
25 Vict. c. xli.).
22. In weighing and measuring goods for ascertaining the port rates payable in respect of goods the weight and measurement of the packing shall be included. A.D. 1910.
—
Weight &c.
of packing to
be included.
23. Any fraction of a penny in the total amount of port rates payable at one time by any person shall be charged as one penny. Fractions of
a penny.
- 24.—(1) If the owner of any goods imported into or exported out of the Port of London or any other person liable to pay port rates thereon or any clerk or servant acting for or on behalf of such owner or other person shall by any means whatsoever at any time elude or evade or
35 attempt to elude or evade or neglect or omit to pay any port rates on goods or any part of any such rates or shall furnish false information to any person with a view to eluding or evading any such payment every person eluding or evading or attempting to elude or evade or neglecting or omitting to make payment as aforesaid or furnishing any
40 such false information as aforesaid shall be liable to pay to the Authority by way of damages in addition to such rates a sum equal to the rates so eluded or evaded or attempted to be eluded or evaded or neglected or omitted to be paid and shall also be liable to pay by way of penalty for each such offence a sum not exceeding ten pounds.

10 *Port of London (Port Rates on Goods)* [10 EDW. 7 &
Provisional Order. 1 GEO. 5.]

A.D. 1910. (2) If the owner or master of any vessel containing goods imported coastwise into the Port of London shall allow any of such goods to be landed or delivered overside before the port rates payable thereon shall have been paid or the payment thereof secured as hereinbefore provided or if the owner or master of any vessel in which goods are intended to be exported coastwise from the Port of London shall allow any of such goods to be shipped without a receipt for the port rates thereon or a permit for the shipping of such goods in either case signed by or on behalf of the collector having been produced to him he shall be liable to pay to the Authority by way of damages a sum equal to the port rates on the goods so landed delivered overside or shipped as the case may be. 5 10

Penalties to extend to principals. 25. All penalties to which clerks or servants are rendered liable by the last preceding section of this Order for any act neglect or omission in respect of which a penalty is imposed by that section shall extend to the principals on whose account or for whose profit or advantage such act neglect or omission shall have been done or made. 15

Payment of port rates not a release from penalties incurred. 26. The tender to or acceptance by the Authority or any of their officers of any port rate the payment of which has been previously evaded or left unpaid shall not release or discharge any person from any liability or penalty consequent upon such evasion or non-payment. 20

Persons acting in good faith not liable to penalties. 27. Nothing herein contained shall render the master owner charterer chartered owner consignee broker or agent of a vessel or wharfinger liable to penalties under this Order in respect of any act or default where it shall be proved that he has acted in good faith and with reasonable care in reliance upon information furnished to him by the owner of the goods to which such act or default shall relate or by any person whom he shall reasonably have supposed to represent such owner as broker or agent. 25

Agreement with Customs and Excise. 28. The Authority on the one hand and the Commissioners of His Majesty's Customs and Excise on the other hand may from time to time enter into carry into effect vary and rescind agreements and arrangements with respect to the collection and recovery of port rates on goods and any matters incidental thereto Provided always that no such agreement or arrangement shall infringe the provisions of section 13 of the Port of London Act 1908. 30 35

Wharf weights and measurements to be accepted. 29. Subject to the provisions of section 19 of this Order in the case of goods landed or warehoused with wharfingers the wharf weights and measurements taken in the customary manner shall be accepted by the Authority for the purposes of the port rates on goods 40

[10 EDW. 7 & *Port of London (Port Rates on Goods)*
1 GEO. 5.] *Provisional Order.*

11

or arrangements shall be made for the Authority to check weights or measurements of such goods at the wharf premises. A.D. 1910.

30. In the event of the owner of any goods liable to pay any port rates to which those goods are subject not having paid or given security for payment of those rates by the following times viz.:—

Owner or master of vessel may pay port rates.

(1) In the case of goods other than coastwise goods—

(a) if a time for the delivery of the goods is expressed in the charter party bill of lading or agreement then by the time so expressed;

10 (b) if no time for the delivery of the goods is expressed in the charter party bill of lading or agreement then by the expiration of seventy-two hours exclusive of a Sunday or holiday from the time of the report of the ship;

15 (2) in the case of coastwise goods when the same are ready to be discharged;

the owner or master of the vessel in which the goods are carried may himself pay such rates and thereupon shall have a lien on the goods and all the rights powers and liabilities in respect of the same that he would have under Part VII. of the Merchant Shipping Act 1894 in respect of unpaid freight or other charges and for this purpose the provisions of the said Part VII. shall be deemed to apply to all goods imported by sea into the Port of London.

31. Where goods are to be delivered to a public wharfinger or carrier he may pay the port rates to which they are liable on behalf of the owner or consignee of the goods and thereupon shall have the like lien on the goods as he would have in respect of charges for the safe custody or carriage of the goods.

Public wharfinger or carrier may pay port rates.

32. The Authority may make special arrangements respecting the time and method of payment of port rates on goods by any persons who at frequent intervals become liable to pay such rates whether on their own account or on account of any other person.

Special arrangements for time and method of payment of port rates.

33. The Authority may enter into agreements with any shipowner wharfinger or carrier providing that such shipowner wharfinger or carrier shall collect for and on behalf of the Authority the port rates on goods imported or exported in his vessel or to be landed or shipped by him as the case may be and may agree to pay to such shipowner wharfinger or carrier a collecting commission.

Agreements with shipowner or wharfinger for collection of port rates.

40 In case such shipowner wharfinger or carrier shall pay to the Authority any such rates before he has collected the same from the owner of the goods he shall possess the like rights and remedies for the recovery of such rates as are conferred by sections 30 and 31 respectively of this Order.

A.D. 1910. Authority to permit goods to be discharged upon receiving security. 34. Notwithstanding anything in this Order contained the Authority shall in all cases permit goods to be discharged and delivered or shipped as the case may be upon receiving security to the satisfaction of the Authority by bond or such other security as the Authority may approve for the payment of the port rates thereon notwithstanding that such port rates have not been paid and upon such security being given by the owner or master of a vessel or wharfinger or carrier he shall have a lien on the goods for the amount of the port rates thereon and shall possess the like rights and remedies for the recovery of such rates as are conferred by sections 30 and 31 respectively of this Order. 5 10

Claims for repayment of port rates. 35. Any person claiming the return of the whole or any part of any moneys paid in respect of any port rates on goods shall make such claim and produce all documents and give all information reasonably required in proof of such claim within twelve months from the time of the entry of such goods and in default thereof the whole sum paid shall belong to the Authority. 15

Saving for Government stores. 36. Nothing in this Order contained shall affect any Act of Parliament relating to His Majesty's duties of Customs and Excise or any other revenue of the Crown or shall extend to charge with port rates any mail bag as defined by the Post Office Act 1908 or any naval victualling or War Department stores or other stores or goods for the service or being the property of His Majesty or goods being under seizure by the officers of revenue or the baggage of any officers or persons employed in the service of the Admiralty War Department Customs and Excise or Post Office or of any troops landed upon or disembarked from any quay within the Port of London. 20 25

Saving for Rivers Medway and Swale. 37. Nothing in this Order contained shall be construed as imposing any port rates on any goods carried in any vessel by reason only that the vessel passes through any part of the Port of London on a voyage between places situate on the River Medway or the River Swale and not within the Port of London and any other places not within that Port. 30

Recovery of penalties. 38. All offences under this Order made punishable by any penalty may be prosecuted under the Summary Jurisdiction Acts The court imposing any penalty under this Order may direct that the whole or any part thereof be applied in or towards the payment of the costs of the proceedings or in or towards the rewarding of the person on whose information or at whose suit the penalty is recovered and subject to any such direction all penalties under this Order shall be paid into the Exchequer. 35 40

Publication of list of port rates. 39. A list of the port rates for the time being payable shall be open during all reasonable hours to the inspection of any person

[10 EDW. 7 & *Port of London (Port Rates on Goods)* 13
 1 GEO. 5.] *Provisional Order.*

without payment of any fee at the principal office or any of the collecting offices of the Authority and copies of such list as revised from time to time shall be kept on sale at all such offices of the Authority at a price not exceeding one shilling for each copy For the
 5 purpose of calculating the amount of any port rate payable under the provisions of this Order the rate set over against any article in the said list shall be deemed to be the rate actually charged in respect thereof.

40. All the costs charges and expenses of and incident to the
 10 preparing obtaining and confirming of this Order or otherwise in relation thereto shall be paid by the Authority. .

A.D. 1910.

BY THE AUTHORITY OF THE
 PARLIAMENTS OF GREAT BRITAIN AND IRELAND

Costs of
 Order.

A.D. 1910.

SCHEDULE to Order.

MAXIMUM PORT RATES ON GOODS,

Articles.	Per	Maximum Rates.	5
		<i>s. d.</i>	
Acetone	ton	2 6	05
Acid acetic	ton	2 0	
" boracic	ton	2 0	
" carbolic liquid	ton	0 6	10
" " crystals	ton	1 0	
" citric	ton	3 0	
" hydrochloric or muriatic	ton	0 3	
" nitric	ton	1 0	
" oxalic	ton	3 0	15
" phosphoric	ton	2 0	
" sulphuric	ton	0 4	
" sulphurous anhydrous	ton	1 6	
" sulphurous 8 per cent. solution	ton	0 3	
" tartaric	ton	2 6	20
Adonsonia fibre for paper making only	ton	0 6	
Aerated waters	ton	0 6	
Ale in casks and barrels	ton	0 6	
" in bottles	ton	0 6	
Alizarine	ton	3 0	25
Alum alum rock and alumina	ton	0 3	
" cake	ton	0 3	
Alumina ferric	ton	0 3	
" sulphate of	ton	0 3	
Aluminium	ton	3 0	30
Alumite or alunite	ton	0 3	
Amber rough	ton	3 0	
" manufactures	l/ sterling value	0 1	
Ammonia anhydrous	ton	3 0	
" carbonate	ton	2 0	35
" chloride	ton	2 0	
" liquid	ton	1 6	
" muriate... ..	ton	2 0	
" nitrate	ton	2 0	
" sulphate	ton	0 9	40
" other salts of not otherwise rated	ton	1 0	
Ammoniacal liquor	ton	0 2	
Ammunition	l/ sterling value	0 0½	
Aniline salts of or colours	ton	3 0	
Animal charcoal	ton	0 4	45
Animals living :—			
Oxen bulls and cows	each	0 6	
Calves sheep lambs and swine	each	0 2	
Horses including ponies	each	1 0	
Other kinds	each or per cwt. package	1 0	50
Annatto	ton	1 0	

[10 EDW. 7 & Port of London (Port Rates on Goods)
1 GEO. 5.] Provisional Order.

15

A.D. 1910,

Articles.		Per	Maximum Rates.
			s. d.
5	Anthracene	ton	0 4
	Anti-friction metal	ton	0 4
	Antimonial dross	ton	0 8
	Antimony metallic or regulus of... ..	ton	1 6
	" ore	ton	0 8
10	Argol and dust	ton	1 0
	Arms small	ton	3 0
	Arrowroot... ..	ton	2 0
	Arsenic	ton	1 0
	Art works of	1 <i>l.</i> sterling value	0 1
15	Articles not otherwise rated	1 <i>l.</i> sterling value	0 1
	Asbestos cement	ton	2 0
	" cloth and mill board	ton	1 0
	" crude	ton	0 6
	" engine packing... ..	ton	2 0
20	" yarn	ton	2 0
	" manufactures not otherwise rated	ton	2 0
	Ashes black	ton	0 6
	" bleaching pearl and pot	ton	1 0
	Asphalte :—		
25	Rock raw	ton	0 3
	Paving blocks and powder	ton	0 4
	Plastic (roofing)	ton	0 6
	Bagging	ton	1 0
	" common or rough cotton	ton	1 0
30	" old to be used solely for paper making	ton	0 3
	Bags and sacks empty	ton	1 0
	Baking powder	ton	2 0
	Barium chloride	ton	0 6
	" nitrate	ton	0 6
35	" oxide	ton	0 6
	" peroxide	ton	0 6
	Bark for medicinal purposes. <i>See page 19.</i>		
	" and extracts of for tanners' use	ton	0 6
	" " " dyers' use	ton	1 0
40	" spent	ton	0 6
	Barrels empty	ton	1 6
	" " second-hand	ton	0 4
	Barytes	ton	0 6
	Basic slag	ton	0 2
45	Basket rods or twigs	ton	1 0
	Baskets	ton	3 0
	Bauxite	ton	0 6
	Bead trimmings	ton	3 0
	Beads of all sorts	ton	2 0
50	Beer in casks and barrels	ton	0 6
	" in bottles	ton	0 6
	Bell and Britannia metal... ..	ton	0 4
	Bells	ton	0 6
	Bellows smiths'	each	0 6
55	Benzole	ton	0 8
	Berries bay juniper and yellow	ton	3 0
	Bicycles triicycles &c.	each	1 0
	" " parts thereof	ton	3 0

A.D. 1910.

Articles.	Per	Maximum Rates.			
			s.	d.	
Biscuits fancy and cakes...	ton	...	2	0	5
„ ship and dog	ton	...	1	0	
Bitumen	ton	...	0	4	10
Blacking and polishes	ton	...	0	9	
Bladders empty	ton	...	3	0	10
Blanc fixe	ton	...	0	3	
Bleaching powder	ton	...	0	3	15
Blood dried for manure	ton	...	0	6	
Blue	ton	...	1	6	15
Boats	each	...	1	0	
Boiler anticrustation extract and composition	ton	...	3	0	15
Bones for knife handles fancy-ware and similar purposes	ton	...	1	0	
„ for manure including ground calcined dust and meal	ton	...	0	3	20
Books bound	ton	...	3	0	
Boots and shoes leather	ton	...	3	0	20
„ „ caoutchouc or india-rubber	ton	...	5	0	
„ „ not otherwise rated	ton	...	5	0	25
Boracite	ton	...	0	4	
Borax or tincal	ton	...	1	0	25
Bottles glass	ton	...	0	6	
„ earthenware or stoneware	ton	...	0	8	25
„ not otherwise rated	ton	...	0	8	
Boxes cases chests and trunks empty	ton	...	1	6	30
Brass and brass manufactures other than fancy ware	ton	...	1	0	
„ dross	ton	...	0	6	30
„ gas tubes and fittings	ton	...	1	0	
„ old	ton	...	0	9	35
Brattice cloth	ton	...	1	6	
Brewers' finings	ton	...	0	8	35
Bricks bath bricks bearers and slabs	ton	...	0	2	
„ fire	1000	...	0	3	40
Brimstone or sulphur	ton	...	0	4	
Bristles	ton	...	2	6	40
Brooms	ton	...	2	0	
Brushes	ton	...	2	0	40
Bulbs flower roots &c.	ton	...	2	6	
Bullion gold	100l. sterling value	...	0	2	45
„ silver	100l. sterling value	...	0	6	
Buttons and studs not of metal	ton	...	3	0	50
Cables and cordage (non-metallic)	ton	...	1	0	
Cakes	ton	...	2	0	50
Calcium carbide	ton	...	1	0	
„ chloride	ton	...	0	3	50
„ sulphhydrate	ton	...	0	6	
Candles	ton	...	2	0	55
Canes	ton	...	2	0	
Canges	each	...	1	0	55
Capsules metal	ton	...	0	6	
Caramel	ton	...	1	6	55
Carboys empty	ton	...	1	6	

[10 EDW. 7 & Port of London (Port Rates on Goods)
1 GEO. 5.] Provisional Order.

17

A.D. 1910.

Articles.		Per	Maximum Rates.
			<i>s. d.</i>
5	Cards playing	l. sterling value	0 1
	Carpets woollen and worsted	ton	2 6
	" cork	ton	2 6
	Carriages and carts other than motor vehicles:—		
	Four wheels	each	2 6
10	Two "	each	1 6
	Parts	ton	5 0
	Carriage materials finished not otherwise rated ...	ton	5 0
	Cars and railway carriages and parts of the same ...	ton	2 0
	This rate does not apply to buffers tyres axles		
15	wheels and springs which are charged as iron and steel.		
	Casks empty	ton	1 6
	" " secondhand... ..	ton	0 4
	Cattle foods not otherwise rated... ..	ton	0 4
20	Cement not otherwise rated	ton	0 2
	Chalk unmanufactured	ton	0 0½
	Charcoal animal or wood	ton	0 4
	" refuse	ton	0 3
	Chemicals not otherwise rated	ton	3 0
25	Chicory root and ground	ton	1 0
	Chillies	ton	1 0
	China and porcelain	ton	1 0
	Chloral hydrate	ton	3 0
	Chrome ore	ton	0 4
30	Chutney	ton	3 0
	Cider in casks and barrels	ton	0 6
	" in bottles	ton	0 6
	Cigars and cigarettes	ton	6 8
	Cinnamon	ton	2 6
35	Clay china and stone	ton	0 1
	" firebrick	ton	0 2
	" common	ton	0 1
	Fire-clay in tanks—Tanks to pay in addition as iron class 3.		
40	Clocks and clock-work machinery and materials ...	ton	1 0
	Clothing ready-made	ton	2 6
	Cloves	ton	2 6
	Coal culm patent fuel and coke	ton	0 2
	Coal dust and cinders	ton	0 1
45	Cochineal and cochineal dust	ton	3 0
	Cocoa and chocolate manufactured	ton	2 6
	" beans	ton	1 6
	" shells	ton	0 6
	Coffee	ton	1 6
50	" essence	ton	2 0
	Coir coir fabric rope and yarn	ton	1 0
	" matting	ton	2 0
	Collodion	ton	3 0
	Concrete flagging	ton	0 6
55	Confectionery succades sweetmeats and confectioners' colours not otherwise rated	ton	2 0
	Copper	ton	2 0
	" manufactures	ton	3 0

A.D. 1910.

Articles.	Per	Maximum Rates.
Copper barilla regulus and matte and argentiferous		<i>s. d.</i>
copper regulus and matte	ton	0 10 5
" cinders dross and slag	ton	0 1
" old	ton	2 0
" ore (over 5 per cent. copper)	ton	0 8
" precipitate	ton	0 10
" sulphate of	ton	1 0 10
Copperas green	ton	0 2
Copra	ton	0 6
Coprolites	ton	0 3
Cordials of all kinds	100 gallons	1 0
" " " in bottles	1 dozen quarts...	0 1 15
Cork unmanufactured	ton	1 0
" manufactured	ton	2 0
" waste and shavings	ton	0 6
Corks	ton	2 0
Corn grain &c. :—		20
Barley	ton	0 4
Beans (dry)	ton	0 4
Buckwheat	ton	0 4
Lentils	ton	0 4
Maize...	ton	0 4 25
Malt	ton	0 6
Oats	ton	0 4
Peas (dry)	ton	0 4
Rice cleaned broken and smalls	ton	0 6
Rye	ton	0 4 30
Wheat	ton	0 4
Not otherwise rated	ton	0 4
Flour and meal—		
Barley meal flour and pearled	ton	0 6
Bean meal	ton	0 6 35
Buckwheat meal and flour	ton	0 6
Groats	ton	0 6
Lentil meal and flour	ton	0 6
Maize meal and flour	ton	0 6
Meal for cattle or poultry food	ton	0 6 40
Oatmeal	ton	0 6
Oats rolled	ton	0 6
Pea meal and flour	ton	0 6
Rice flour	ton	0 6
Rye meal and flour	ton	0 6 45
Wheat meal and flour	ton	0 6
Not otherwise rated	ton	0 6
Offals—		
Bran and pollard	ton	0 2
Rice bran dust offal paddy points and meal	ton	0 2 50
Sharps and middlings	ton	0 2
Not otherwise rated	ton	0 2
Cotton banding	ton	2 6
" belting	ton	2 6
" bobbins	ton	2 6 55
" braids	ton	2 6
" combings and linters	ton	2 6
" engine packing	ton	2 0

[10 EDW. 7 & Port of London (Port Rates on Goods)
1 GEO. 5.] Provisional Order.

19

A.D. 1910.

Articles.		Per	Maximum Rates.
5	Cotton manufactures other than lace and lace goods ...	ton ...	s. d. 2 0
	" raw	ton ...	2 6
	" rope	ton ...	2 6
	" waste	ton ...	0 6
	" wool	ton ...	3 0
10	" yarn	ton ...	3 0
	Cowries	ton ...	2 0
	Creosote liquid (from coal tar)	ton ...	0 3
	" salts (from coal tar)	ton ...	0 3
	Curios natural or artificial	l. sterling value	0 1
15	Curry powder	ton ...	3 0
	Cutch	ton ...	1 0
	Cutlery	ton ...	1 0
	Dental materials	l. sterling value	0 1
	Detonators	ton ...	3 0
20	Dinitro-chlor. benzine	ton ...	2 0
	Disinfecting fluid and powder	ton ...	0 8
	Divi divi	ton ...	1 0
	Drugs Barks and Roots for medicinal purposes :—		
	Class 1	ton ...	0 9
25	" 2	ton ...	1 0
	" 3	ton ...	1 6
	" 4	ton ...	2 0
	" 5	ton ...	2 6
	" 6	ton ...	3 0

30

CLASSIFICATION OF DRUGS, &C.

	Class		Class
Aconite	5	Elecampane	2
Aletris farinosa	6	Galangal	2
Alkanet	5	Galsemium	3
35 Aloes Cape	5	Gentian	3
" various	6	Guaiacum	1
Areca... ..	3	Hydrastis canadensis	6
Barberry	2	Insect flowers	6
Belladonna (root and leaves)... ..	6	Ipecacuanha	6
40 Berberis aquafolia	4	Jalap... ..	5
Blood... ..	5	Japonica	1
Blue flag	4	Kola nuts	3
Camomiles	6	Laptandra	5
Cascara	5	Liquorice	1
45 Cascarilla	6	Lobelia	5
China... ..	1	Menispermum canadense	2
Chiretta	3	Nux vomica	1
Cinchona	3	Orris	5
Coca leaves	6	Pareria brava	4
50 Cohosh	4	Plurisy	4
Colocynth	6	Poke	4
Colombo	1	Quassia	2
Culvers	3	Quillaia	4
Cuscus	3	Rhatany	4

A.D. 1910.

	Class		Class
Rhubarb	6	Slippery Elm	5
Saffron	6	Squills	2
Sanguinaria	3	Stillingia	6
Sarsaparilla	6	Stramonium	5
Sassafras	3	Uva ursi	2
Scammony	4	Valerian	3
Senaga	6	Veratrum	2
Senna leaves	2	Yerba santa	2
„ fruits	5	Zeodary	1
Serpentaria	6	Not otherwise rated	6

Articles.	Per	Maximum Rates.	
Dryers patent	ton	s. d. 2 0	15
Drysaltery not otherwise rated	ton	2 6	
Dye stuffs not otherwise rated	ton	1 0	
„ woods	ton	0 6	
Dyes from coal tar	ton	3 0	20
Dyewood extracts	ton	1 0	
„ roots	ton	1 0	
Dynamite	ton	3 0	
Earth sulphurous and other kinds not otherwise rated... ..	ton	1 0	
Earthenware	ton	0 8	25
Eggs	ton	2 0	
Electric wires and cables insulated :—			
Rubber insulated (other than telegraph and telephone cables)	ton	5 0	
Insulations other than rubber (not being telegraph and telephone cables)	ton	4 0	30
Cables submarine—telegraph and telephone	ton	3 0	
Cables inland—telegraph and telephone	ton	2 0	
Electrical goods and apparatus not otherwise rated	ton	2 0	
Emery	ton	0 9	35
Empties returned	—	Free	
Enamelled ware and utensils	ton	2 0	
Engine packing asbestos... ..	ton	2 0	
„ „ cotton	ton	2 0	
„ „ other kinds	ton	2 0	40
Epsom salts	ton	0 6	
Esparto	ton	0 3	
Essences	ton	3 0	
Explosives not otherwise rated	ton	3 0	
Extracts for tanning	ton	0 6	45
Extracts to be used in medicines or for dyeing purposes not otherwise rated	ton	1 0	
Fancy goods (Paris goods)	l. sterling value	0 1	
Farinaceous preparations :—			
Arrowroot	ton	2 0	50
Farina and farina solidified	ton	1 0	
Hominy	ton	1 0	
Macaroni and macaroni paste	ton	2 0	
Rizine	ton	1 0	
Sago	ton	1 0	55
„ flour and meal... ..	ton	1 0	

[10 EDW. 7 & Port of London (Port Rates on Goods)
1 GEO. 5.] Provisional Order.

21

A.D. 1910.

Articles.		Per	Maximum Rates.
<i>Farinaceous preparations—continued.</i>			
5	Semolina	ton	s. d. 1 0
	Tapioca	ton	1 6
	„ flour	ton	1 0
	Vermicelli	ton	2 0
	Not otherwise rated	ton	3 0
10	Feathers, ornamental	ton	10 0
	„ bed	ton	2 6
	„ all other	cwt.	0 3
	Felspar	ton	0 8
	Felt of all kinds	ton	2 6
15	Fibre not otherwise rated	ton	1 6
	Fish dry and dry salted cured or salted	ton	2 0
	„ all kinds of in tins	ton	2 0
	„ cockles mussels whelks and winkles	ton	0 4
	„ all other not otherwise rated	ton	0 8
20	Fishing tackle, not otherwise rated	ton	3 6
	Flax canvas	ton	1 6
	„ rough	ton	1 0
	„ waste	ton	0 6
	Flints rough dried or ground	ton	0 1
25	Flowers artificial or dried	l. sterling value	0 1
	„ fresh	ton	3 0
	Fluor spar... ..	ton	0 8
	Food patent for cattle	ton	0 4
	Frames picture &c.	ton of 50 cubic feet	1 0
30	Fruit :—		
	Almonds	ton	3 0
	Apples raw	ton	1 0
	Apricots and peaches raw	ton	2 0
35	Bananas raw... ..	ton	1 0
	Cherries raw... ..	ton	2 0
	Crystallised	ton	3 0
	Currants raw	ton	2 0
	Dried of all kinds	ton	2 0
40	Gooseberries raw	ton	2 0
	Grapes raw	ton	2 0
	Juice all sorts in casks	100 gallons	0 3
	„ „ in bottles	1 dozen quarts... ..	0 1
	Lemons limes and citrons	ton	0 9
45	Nuts	ton	2 0
	Oranges	ton	0 9
	Pears raw	ton	2 0
	Plums raw	ton	2 0
	Pulp	ton	1 0
50	Strawberries	ton	2 0
	Preserved or tinned of all kinds	ton	2 0
	Raw not otherwise rated	ton	2 0
	Fullers' earth	ton	0 3
	Furniture	ton	1 6
55	Galls	ton	3 0
	Gambia pods	ton	1 0
	Gambree gambier or terra japonica	ton	1 0
	Garlic	ton	3 0

A.D. 1910.

Articles.	Per	Maximum Rates.
Gas liquor... ..	ton	s. d. 0 2 5
Gelatine	ton	2 0
Ginger preserved	ton	2 6
„ other than preserved	ton	3 0
Glass plate	ton	1 6
„ window other than plate	ton	0 8 10
„ broken	ton	0 6
Glassware other than bottles	ton	1 6
Glucose	ton	0 6
Glue	ton	2 0
Glycerine :—		15
Refined	ton	3 0
Crude	ton	2 0
Soap lyes, concentrated	ton	1 6
„ „ uncentrated	ton	0 4
Gold leaves	l. sterling value	0 1 20
Gold ore	ton	2 6
Granite polished or sculptured	ton	2 6
Grass Indian corn Danube Disa Egyptian Palmetta		
rice rye Sicilian and Spanish	ton	1 6
Grass dried not otherwise rated	ton	2 0 25
Grease mica	ton	1 0
„ spermaceti	ton	3 0
„ not otherwise rated	ton	2 0
Greaves	ton	0 4 30
Guano raw	ton	2 0
Gum of all kinds not otherwise rated	ton	0 6
Gun carriages	ton	1 0
Gunny bags and cloth	ton	2 0
Gunpowder black... ..	ton	3 0 35
„ nitro	ton	3 0
Gutta percha and manufactures of	ton	0 1½
Gypsum	ton	
Haberdashery not otherwise rated	ton	3 0
Hair hide or plasterers'	ton	0 6
„ horse and all other kinds not otherwise rated	ton	2 6 40
Handles	ton	1 0
Hardware not otherwise rated	ton	1 0
Harness	ton	5 0
Hats	ton	3 0
Hay	ton	0 9 45
Hemp dressed or undressed	ton	1 0
„ mats and matting	ton	3 0
„ manufactures not otherwise rated	ton	1 6
Herbs dried	ton	2 6
Hides dry	ton	1 0 50
„ wet... ..	ton	0 6
„ pieces of glue pieces or fleshings dry	ton	0 6
„ „ „ „ wet	ton	0 3
„ varnished	ton	3 0 55
Hogsheads crates and tierces empty not otherwise described	ton	1 6

[10 EDW. 7 & Port of London (Port Rates on Goods)
1 GEO. 5.] Provisional Order.

23

A.D. 1910.

Articles.		Per	Maximum Rates.
			s. d.
5	Hominy	ton	1 0
	Honey	ton	2 6
	Hoofs for manure... ..	ton	0 4
	Hops	ton	3 0
	Horn piths shavings and slugs	ton	0 4
10	Horns horn tips and pieces of horus	ton	2 6
	Hosiery	ton	2 6
	Household goods and effects not otherwise rated	ton	3 0
	Houses portable	ton	1 6
	Ice	ton	0 1
15	Implements not otherwise rated... ..	ton	1 0
	India rubber or caoutchouc	ton	5 0
	" belting	ton	2 6
	" waste	ton	2 6
	" manufactures not otherwise rated	ton	5 0
20	Indigo	ton	3 0
	Ink	ton	2 0
	" printing	ton	1 0
	Instruments—		
	Musical	l/ sterling value	0 1
25	Optical and scientific	l/ sterling value	0 1
	Iodine crude	ton	3 0
	" prepared	l/ sterling value	0 1
	Iron and steel Class 1	ton	0 4
	" " 2	ton	0 6
30	" " 3	ton	0 8
	" " 4	ton	0 10
	" " 5	ton	1 0
	" " 6	ton	1 6
	" " 7	ton	2 0

35

CLASSIFICATION OF IRON AND STEEL.

	Class		Class	
Anchors forged or cast	4	Castings iron finished including galvanised enamelled japanned and Berlin blacked	4	
Anvils	6	Castings steel	4	
Axes	7	Chains	5	
40	Axles and axle boxes	4	Chases	7
Barrels or casks metallic empty	7	Corrugated	4	
Bedsteads and parts... ..	7	Crowbars	7	
Boilers and fittings steam	6	Crucibles	6	
Bolts nuts rivets spikes and wrought or cut nails	4	Dished sheets	4	
45	Borings	1	Enamelled tablets	4
Broken	1	Enamelled ware	7	
Buckets (galvanised or black)	7	Fencing	5	
Buffers	5	Ferro manganese	3	
50	Buttons	7	Ferro silicon	3
Cables chain... ..	5	Files	7	
Cannon	7	Forgings of iron or steel	4	
Castings iron rough	2			

A.D. 1910.

	Class		Class
Galvanised sheets (flat or corrugated) ...	4	Scrap	1
Gas retorts	3	Screws	7
Grappels	4	Shot	2
Gudgeons	7	Shutters	7
Guns	7	Slag	1
Horse shoes	6	Spades and shovels	7
Hurdles	5	Spiegeleisen	2
Ingot blooms billets slabs sheet and tinplate bars	2	Springs	5
Jacks lifting	7	Staples	7
Kentledge	1	Structural	3
Manufactured of every description other than hardware and not other- wise rated	6	Tanks core for telegraph cable	7
Mine dust	1	Tapered knee	5
Mortars	6	Terne plates	4
Nails wire	7	Tie bars	4
Old	1	Tinned plates and sheets	4
Picks	5	" " " scraps of... ..	1
Pig	1	Tools hand	7
Pins	7	Tramway car wheels	4
Propellers	4	Trunks	5
Puddled bars... ..	2	Tubes pipes and fittings wrought... ..	4
Railway materials—		Tunnel plates and segments	2
All articles or materials for use in the construction of the per- manent way of railways not otherwise rated	3	Type	7
Under frames and bodies and parts thereof... ..	4	Tyres... ..	4
Railway wheels and axles complete	4	Valves for water mains	6
Rolled	2	Ventilators	6
Safes	7	Vices... ..	6
Saws circular	7	Water pipes wrought	4
Scale beams	7	Wheel-barrows	6
		Winches	7
		Wire insulated	4
		" manufactures not otherwise rated	4
		" netting rigging and web	4
		" rope	4

Articles.	Per	Maxi- mum Rates.
Ironmongery not otherwise rated	ton	s. d. 40 2 0
Iron ore or ironstone	ton	0 4
Isinglass	ton	5 0
Istle	ton	1 6
Ivory	ton	10 0
" vegetable	ton	3 0
Jet... ..	ton	2 0
" works of art	l. sterling value	0 1
Jewellery and mock jewellery	l. sterling value	0 1
Junk (old cable or cordage)	ton	0 6
Jute	ton	0 10
" manufactures not otherwise rated	ton	1 6
Kainit or kainit manure	ton	0 1½
Kelp	ton	1 0
Kernels palm or ground nut	ton	1 0
Kieselguhr and infusorial earth	ton	0 6
Labels	ton	1 6

[10 EDW. 7 & Port of London (Port Rates on Goods)
1 GEO. 5.] Provisional Order.

25

A.D. 1910.

Articles.		Per	Maxi- mum Rates.
5	Lace and lace goods	1l. sterling value	s. d. 0 1
	Lamp black (dry)... ..	ton	1 0
	Lamps and chandeliers not otherwise rated	ton	1 0
	Lead pig ingot sheet and pipe	ton	0 6
	" ore	ton	0 4
10	" manufactures of	ton	1 0
	" red white and litharge	ton	1 4
	" shot	ton	1 0
	" acetate of	ton	2 0
15	Leather rough tanned but not curried	ton	2 0
	" curried and finished	ton	5 0
	Lemons citrons or oranges or peel in brine	ton	1 6
	Lime	ton	0 1
	" acetate of	ton	1 0
	" borate of	ton	0 4
20	" citrate of	ton	2 0
	" gas or spent... ..	ton	0 3
	" muriate of	ton	0 3
	" phosphate of	ton	0 2
	Limespar	ton	0 8
25	Limestone	ton	0 4
	" polished	ton	2 6
	Linen manufactures not otherwise rated	ton	2 6
	Liquorice paste	ton	3 0
	" powder and root	ton	0 9
30	Lithographic plates	ton	2 0
	Loam including loam for iron founders	ton	0 0½
	Locust beans	ton	0 4
	Macaroni macaroni paste and vermicelli	ton	2 0
	Machinery and machines :—		
35	Agricultural including engines threshing machines and boilers	ton	1 3
	Agricultural implements including binders reapers mowers (other than lawn mowers) cattle food preparing machinery and ploughs	ton	1 0
40	Agricultural castings	ton	0 6
	Parts thereof... ..	ton	1 6
	Not otherwise rated	ton	1 6
	Machinery belting not otherwise rated	ton	2 6
	" propelling put on board any vessel	ton	1 6
45	Madder root and dust	ton	2 0
	Magnesia calcined	ton	2 0
	Magnesium borate	ton	1 0
	" carbonate	ton	1 0
	" chloride	ton	1 0
50	Manganese ingots	ton	2 0
	" ore	ton	0 4
	" oxide... ..	ton	0 6
	" recovered	ton	0 8
	Manure superphosphate	ton	0 2
55	" other chemical or manufactured	ton	0 4
	Manures of all kinds not otherwise rated	ton	0 6
	Marble white rough blocks sawn slabs scantlings strips paving tiles chippings and debris	ton	0 4
	" colonial do. do. do.	ton	0 6

A.D. 1910.

Articles.	Per	Maximum Rate.
		s. d.
Marble coloured rough blocks sawn slabs scantlings strips paving tiles chippings and debris	ton	1 0
Marble white worked carved and rubbed other than fine art sculptures	ton	0 8
" white polished	ton	0 10
" coloured polished... ..	ton	1 3
" fine art sculptures	ton	5 0
Matches	ton	1 6
Mats bass wood shaving dunnage and palm	1,000	1 0
Matting	ton	3 0
Meal cocoa nut cotton seed flaxseed linseed oilcake palm nut pea nut and rapeseed	ton	0 4
Medicines not otherwise rated	cwt.	0 2
Mercery not otherwise rated	ton	2 6
Mercury	ton	6 8
Metallic alloy	ton	2 0
Methylated spirits	ton	2 0
Mica	ton	1 0
Milk	100 galls.	0 2
" condensed concentrated and preserved full cream	ton	2 0
" " " " " skimmed	ton	1 0
Millboards	ton	0 4
Millstones	ton	0 4
Mineral waters	ton	0 6
Mineral white	ton	2 0
Mohair	ton	1 6
Molasses for the sole purpose of food for stock	ton	0 3
" not otherwise rated	ton	1 0
Mono-chlor benzene	ton	1 6
Moss litter	ton	0 2
Mother-of-pearl shell	ton	3 0
Motor cars	ton	5 0
" " parts	ton	5 0
" " cycles	each	2 6
" " parts	ton	5 0
Mouldings picture	ton of 50 cubic feet.	1 0
Muslins	ton	3 0
Mustard	ton	2 0
Myrobalans	ton	0 4
Naphtha, crude coal tar	ton	0 3
Naphthaline	ton	0 6
Nitre-cake... ..	ton	0 1
Nutmegs	ton	3 0
Nuts betel coquilla coquiltra corosso or vegetable ivory	ton	3 0
" ground and all nuts for expressing oil therefrom not otherwise rated	ton	1 0
Oakum	ton	1 6
Ochre or oker (dry)	ton	1 0
Oil Class 1	ton	0 6
" " 2	ton	1 0
" " 3	ton	1 6
" " 4	ton	3 0
" " 5	ton	5 0

[10 EDW. 7 & Port of London (Port Rates on Goods)
1 GEO. 5.]

27

CLASSIFICATION OF OIL.

A.D. 1910

	Class		Class
Almond	4	Machinery	2
Amber	4	Maize... ..	2
5 Aniline	3	Maw	2
Animal not otherwise rated	2	Menhadden	2
Aniseed	5	Menthol	5
Arachis	3	Mineral (<i>see</i> Petroleum).	
Bays	4	Mixed	2
10 Bean	2	Mowa seed	2
Bergamot	5	Mustard	2
Binnacle	2	Myrbane	4
Boiled	2	Naphtha (wood)	3
Bone	2	" not otherwise rated	4
15 Cajeput	5	Neatsfoot	2
Camphor	3	Neroli... ..	5
Capaiba	5	Niger	2
Caraway	5	Nutmeg	5
Cassia	5	Oleic	2
20 Castor	2	Oleine	2
" for medicinal use	3	Olive	3
Cedarwood	4	Orange	5
Chanemagra	5	Palm	2
Chaulmoogia	5	" nut	2
25 Chemical	2	Patchouli	5
Cinnamon	5	Pea nut	2
Citron	5	Peppermint	5
Citronella	4	Perfumed	5
30 Cloth	2	Pimento	5
Clove	5	Pine	3
Cod	2	Poppy	2
" liver	3	Rape seed	2
Colza	2	Ravison	2
Copra	2	Refuse for soap	2
35 Corn	2	Rose	5
Croton	5	Rosemary	5
Dubbing	2	Rosin	1
Dugong	2	Sandal wood	5
Earth nut not otherwise rated	3	Sassafras	5
40 Essential not otherwise rated	5	Seal	2
Eucalyptus	4	Sesame	2
Foots	2	Shale	1
Fusel	3	Shark	2
Geranium	5	Soap	2
45 Gingelly	3	Sod	1
Ginger grass	5	Solutified	2
Haddock	2	Spanish fish or oil extracted from	
Herring	2	sardines or sprats	2
Jamba	2	Spearmint	5
50 Japan fish	2	Sperm	2
Kamanja	5	Spermaceti	2
Lavender	5	Sprat... ..	2
Lemon	5	Star-aniseed	5
" grass	4	Sulphur	2
55 Lignite	2	Tallow	2
Lime	4	Teel seed	2
Linseed	2	Thyme	5
Lubricating not otherwise rated	1	Train	2
Mace	5	Turpentine	2

28 *Port of London (Port Rates on Goods) [10 EDW. 7 & Provisional Order. 1 GEO. 5.]*

A.D. 1910.

	Class		Class
Vitynec	4	Winter green	5
Walnut	3	Wood naphtha	3
Whale	2	Ylang ylang	5

Articles.	Per	Maximum Rates.	5
Oil for butter substitutes—		<i>s. d.</i>	
Cocoanut	ton	1 6	10
Cotton seed	ton	1 6	
Earth nut	ton	2 0	
Ground nut	ton	2 0	
Lard	ton	2 0	
Oleomargarine	ton	2 0	
Oil cans and drums empty	ton	1 6	15
„ cloth	ton	1 6	
„ seed cake	ton	0 4	
„ „ meals	ton	0 4	
Oilman's stores not otherwise rated	ton	2 6	
Opium	ton	3 0	20
Orchella	ton	2 0	
Ores not otherwise rated	ton	0 6	
Packthread	ton	3 0	
Paint and painters' colours not otherwise rated	ton	2 0	
„ compo anti-fouling &c.	ton	2 0	25
Paintings	l. sterling value	0 1	
Paper :—			
On reels	ton	0 8	
Not on reels	ton	1 0	
Packing and wrapping	ton	0 8	30
Paper hangings	ton	1 0	
Waste	ton	0 3	
Show cards	l. sterling value	0 1	
Finish	ton	0 3	
Pulp or stock	ton	0 3	35
Paraffin scale	ton	1 0	
Parcels small packages or samples on which freight is paid	each	0 3	
Parian and majolica wares	ton	1 0	
Paris white	ton	0 6	40
Patent dryers	ton	2 0	
Paving blocks composite	ton	0 6	
Pearl ash	ton	1 0	
„ dust	ton	1 6	
„ hardening	ton	0 2	45
Peat moss and peat moss litter	ton	0 2	
Pepper of all kinds	ton	3 0	
Perambulators	ton	2 6	
Perfumery	l. sterling value	0 1	
Petroleum grease or residuum	ton	1 0	50
Petroleum :—			
Crude fuel and gas	ton	0 4	
Burning	ton	0 6	
Lubricating	ton	0 9	
Spirit	ton	1 0	55

[10 EDW. 7 & Port of London (Port Rates on Goods)
1 GEO. 5.] Provisional Order.

29

A.D. 1910.

Articles.		Per	Maximum Rates.
			s. d.
5	Phosphate of lime	ton	0 2
	Phosphorus	ton	3 0
	Photographic plates	ton	2 0
	" films	1 <i>l.</i> sterling value	0 1
	Piassava	ton	1 6
10	Pickles	ton	2 6
	" in brine	ton	2 0
	Pictures	1 <i>l.</i> sterling value	0 1
	Piece goods not otherwise rated	ton	2 6
	Pipes drain of earthenware or stoneware	ton	0 4
15	" tobacco	cwt.	0 4
	Pitch of all kinds	ton	0 2
	Plants and trees	ton	2 6
	Plaster stone or ground	ton	0 2
	Plate and plated ware	1 <i>l.</i> sterling value	0 1
20	Plumbago	ton	0 6
	Porcupine quills	ton	2 0
	Potash bichromate	ton	2 0
	" bisulphite	ton	2 0
	" carbonate	ton	1 6
25	" caustic	ton	1 6
	" " liquid	ton	0 8
	" chlorate	ton	2 0
	" muriate	ton	0 8
	" nitrate	ton	1 6
30	" permanganate	ton	2 0
	" sulphate	ton	0 8
	" sulphite	ton	2 0
	" all other salts of not otherwise rated	ton	2 0
	Potassium cyanide	ton	2 6
35	Potsherds	ton	1 0
	Poultry and game alive or dead	ton	2 6
	Precious stones (unset)	1 <i>l.</i> sterling value	0 1
	Preserves	ton	2 6
	Printed matter and magazines unbound	ton	2 6
40	Prints	1 <i>l.</i> sterling value	0 1
	Propellers other than of iron or steel	ton	2 0
	Provisions :—		
	Bacon and hams	ton	2 0
	Bread	ton	2 0
45	Bread in tanks—Tanks to pay in addition as iron Class 3.		
	Butter	ton	2 6
	Butter substitutes and margarine	ton	2 6
	Cheese	ton	1 6
50	Lard	ton	2 0
	Meat :—		
	Fresh	ton	2 0
	Frozen or chilled	ton	2 0
	Canned	ton	2 0
55	Dried or jerked	ton	2 0
	Preserved extracts of and soup of all kinds	ton	2 0
	Preserved sundry in airtight packages	ton	2 0
	Not otherwise rated	ton	2 6

A.D. 1910.

Articles.	Per			Maximum Rates.
				<i>s. d.</i>
Pulleys	ton	2 0 5
Pulp rag	ton	0 6
„ straw and wood dry	ton	0 3
„ „ „ „ wet	ton	0 1
„ „ „ „ for paper making not otherwise rated	ton	0 3
Purple ore	ton	0 0½ 10
Putty	ton	0 6
Pyrites	ton	0 1½
Quinine sulphate of	cwt.	0 4
„ residuum	ton	3 0
Rags	ton	0 5 15
Returned empties	—	—	—	Free
Riddles	ton	3 0
Rizine	ton	1 0
Rock moss	ton	1 0
Roots. <i>See Drugs page 19.</i>				20
Rope old	ton	0 3
Rosin	ton	0 6
Rugs skin	ton	2 6
Rushes	ton	1 0
Saccharine	lb.	1 0 25
Saddlery	ton	5 0
Sago	ton	1 0
„ flour and meal	ton	1 0
Sailcloth	ton	1 6
Sal ammoniac	ton	2 0 30
Salt common	ton	0 2
Salt waste	ton	0 1½
Saltcake rough	ton	0 2
„ ground	ton	0 3
Saltpetre	ton	1 6 35
Sand asbestic	ton	0 3
„ sharp	ton	0 3
„ silver	ton	0 6
„ not otherwise rated	ton	0 1
Satinite	ton	0 2 40
Sauces	ton	3 0
Scales weights and boards	ton	1 6
Sea-weed dried or prepared including alva marina	ton	0 8
Seed Class 1	ton	0 6
„ „ 2	ton	1 6 45
„ „ 3	ton	3 0
„ „ 4	ton	5 0

[10 EDW. 7 & Port of London (Port Rates on Goods)
1 GEO. 5.] Provisional Order.

31

CLASSIFICATION OF SEED.

A.D. 1910.

	Class		Class
Agricultural not otherwise rated	... 3	Indigo	... 1
Alfa or alfalfa	... 3	Jamba	... 1
5 Algarobilla	... 1	Kapok	... 1
Alsike	... 3	Linseed	... 1
Aniseed	... 2	Lucerne	... 3
Annatto	... 3	Lupin	... 2
Benni...	... 1	Mangel	... 3
10 Canary	... 2	Maw	... 2
Caraway	... 3	Medicinal not otherwise rated	... 4
Cardamon	... 4	Minette	... 2
Castor	... 1	Moirra	... 1
Chicory	... 4	Mustard	... 2
15 Cleanings	... 1	Niger...	... 1
Clover	... 3	Oil seed (East India)	... 1
Cockle	... 1	" " for essential oils not other-	
Cocksfoot grass	... 3	wise rated	... 2
Colza	... 1	Poppy	... 1
20 Coriander	... 2	Quince	... 4
Cotton	... 1	Rape	... 1
Cress	... 2	Ravison	... 1
Croton	... 3	Rib grass	... 1
Cumin	... 3	Rubsen	... 1
25 Dill	... 2	Rye grass	... 2
Dodder	... 1	Safflor	... 1
Drug seed not otherwise rated	... 4	Sainfoin	... 2
Fennel	... 2	Sesame or sesamum	... 1
Fenugreek	... 1	Soya beans	... 1
30 Flax	... 1	Strophanthus	... 4
For expressing oil therefrom not otherwise rated	... 1	Sunflower	... 1
Furze...	... 3	Swede	... 3
Garden not otherwise rated	... 4	Teazle	... 2
35 Gingelly	... 1	Teel	... 1
Grass not otherwise rated	... 4	Timothy	... 2
Guinea	... 3	Trefoil and trifolium	... 2
Hemp	... 1	Turnip	... 3

40	Articles.	Per	Maxi- mum Rates.
			<i>s. d.</i>
	Semolina	ton	1 0
	Sewing machines	ton	1 6
45	Shakes or shooks (hogshead puncheon tierce barrel half-barrel or quarter cask)	ton	1 0
	Shale	ton	0 6
	Shea butter	ton	1 6
	Sheathing not otherwise rated	ton	1 6
50	Sheep dip or wash	ton	1 0
	Shell mother-of-pearl	ton	3 0
	Shells crushed for poultry food	ton	1 0
	Shells not otherwise rated	l. sterling value	0 1
	Ship stores	ton	3 0
55	Ships or vessels built and launched	ton register	0 3
	Shoddy	ton	0 8

A.D. 1910.

Articles.	Per	Maximum Rates.
		<i>s. d.</i>
Shooks tea chest metal	ton	1 0 5
Sieves	ton	3 0
Silicated cotton or slag wool	ton	1 6
Silk manufactures other than lace or lace goods	ton	2 6
„ raw or thrown	cwt.	0 3
„ spun	cwt.	0 4 10
„ waste	ton	3 0
Silver dress ore and regulus	ton	1 0
„ ware	l. sterling value	0 1
Skins and furs (other than skins for the manufacture of furs) raw or undressed including rabbit and sheep	ton	1 6 15
Do. do. dressed	ton	3 0
Other skins and furs undressed dressed or manufactured	ton	10 0
Slate pencils	ton	2 0
„ slabs... ..	ton	0 3
Slates roofing	ton	0 3 20
„ writing	ton	2 0
Snuff	ton	3 0
Soap lyes—		
Concentrated	ton	1 6
Unconcentrated	ton	0 4 25
Soap toilet and fancy	ton	2 0
„ all other kinds	ton	1 0
Soapstone	ton	0 10
Soda—		
Acetate of	ton	1 6 30
Ash	ton	0 4
Bi-carbonate and carbonate... ..	ton	0 5
Bichromate	ton	1 6
Bisulphite	ton	0 6
Caustic	ton	0 8 35
„ liquid	ton	0 6
Chlorate	ton	2 0
Crystals	ton	0 3
Fluosilicate	ton	0 8
Hypochlorite... ..	ton	1 6 40
Hyposulphite	ton	0 6
Manganate	ton	2 0
Nitrate	ton	0 6
Phosphate	ton	1 0
Sesqui carbonate	ton	0 5 45
Silicate	ton	0 4
Sulphate other than salt cake	ton	0 3
Sulphide	ton	0 6
Sulphite	ton	0 6
Sulphydrate	ton	0 8 50
All other salts of not otherwise rated	ton	2 0
Sodium (metallic)... ..	ton	3 0
„ cyanide	ton	3 0
Solder	ton	0 6
Soy	ton	1 6 55
Spanish brown	ton	1 0
Specie—Gold	100l. sterling value	0 2
„ Silver	100l. sterling value	0 6
Spelter	ton	0 6

[10 EDW. 7 & Port of London (Port Rates on Goods)
1 GEO. 5.] Provisional Order.

33

A.D. 1910.

Articles.							Per	Maxi- mum Rates.
								s. d.
5	Spent oxide	ton	...	0 2
	Spermaceti	ton	...	3 0
	Spices not otherwise rated	ton	...	3 0
	Spirits potable in casks	100 gallons	...	1 0
	" " bottles	1 dozen quarts...	...	0 1
10	Sponge rough	cwt.	...	0 2
	" fine	cwt.	...	0 4
	Starch	ton	...	1 0
	Stationery other than paper	l. sterling value	...	0 1
	Stearine	ton	...	2 0
15	Sticks walking	ton	...	1 0
	Stone bath caen and white	ton	...	0 4
	" emery	ton	...	0 4
	" pumice	ton	...	0 4
	" broken for making or repairing roads	ton	...	0 1
20	" in the rough state building pitching paving curb or flag	ton	...	0 2
	" sawn or carved for building purposes	ton	...	0 4
	Stones grinding	ton	...	0 4
	" for lithography	ton	...	2 0
25	Straw	ton	...	0 6
	" envelopes for bottles	ton	...	0 6
	" plait	ton	...	3 0
	" pulp	ton	...	0 3
	" manufactures not otherwise rated	ton	...	1 0
30	Strawboard	ton	...	0 4
	Strontia	ton	...	1 6
	" hydrate of	ton	...	1 0
	Sugar candy	ton	...	1 0
	" raw	ton	...	0 6
35	" refined	ton	...	0 10
	Sumach sumach leaves and powder	ton	...	0 4
	Syrup not otherwise rated	ton	...	1 0
	Talc	ton	...	0 10
	Tallow	ton	...	1 6
40	Tapioca	ton	...	1 6
	" flour	ton	...	1 0
	Tar coal	ton	...	0 1½
	" Stockholm	ton	...	0 8
	Tartar cream of	ton	...	2 0
45	Tartar crystals	ton	...	1 0
	Tea	ton	...	3 4
	Teazles	ton	...	1 0
	Telegraph or telephone apparatus or parts of	ton	...	2 0
	Terra alba and umbra	ton	...	1 6
50	Terra cotta blocks or bricks not ornamental or decorative	ton	...	0 6
	" " " " ornamental and decorative	ton	...	1 0
	" " goods not otherwise rated other than works of art	ton	...	1 0
	Theatrical scenery	ton	...	2 0
55	Thread cotton or linen	ton	...	3 0
	Tiles roofing and paving	ton	...	0 8
	" tessellated	ton	...	1 0
	" encaustic	ton	...	1 6

A.D. 1910.

Articles.	Per	Maxi- mum Rates.
Tin and foil	ton	s. d. 2 0 5
„ ashes, ore and barilla	ton	0 4
„ plates and sheets of all kinds	ton	2 0
„ manufactures not otherwise rated	ton	2 0
Tissues	ton	2 6
Tobacco manufactured	ton	3 0 10
„ unmanufactured	ton	2 0
„ pipes	cwt.	0 4
Tools hand	ton	2 0
Tow and tow waste	ton	0 6
Toys	ton	2 6 15
Trade boxes or trade shooks which when made up form boxes	ton	1 0
Trucks hand	ton	2 0
Turmeric	ton	1 0
Turpentine oil or spirits of	ton	1 0 20
Turtles	each	1 0
„ dried or preserved	ton	5 0
Twine	ton	1 0
Type and type metal	ton	2 0
Ultra marine (dry)	ton	2 0 25
Umber burnt (dry)	ton	1 0
Umbrellas and umbrella frames	ton	3 0
Valonia valonia nuts powder and root	ton	0 6
Varnish tar or pitch	ton	1 6
„ all other	ton	2 6 30
Vaseline	ton	2 6
Vegetables :—		
Raw :—		
Onions	ton	0 6
Potatoes	ton	0 6 35
Tomatoes	ton	0 6
All other kinds	ton	1 0
Dried or preserved in tins or bottles :—		
Tomatoes	ton	1 0
All other kinds	ton	2 0 40
Venetian red (dry)	ton	1 0
Verdigris	ton	3 0
Vermicelli	ton	2 0
Vinegar and verjuice	ton	0 8
„ „ bottled	ton	0 8 45
Vulcanite goods	ton	5 0
Waggons railway	ton	0 3
This rate does not apply to buffers tyres axles wheels and springs which are charged as iron and steel.		
Watches	l/. sterling value	0 1 50
Wax paraffin and mineral	ton	1 0
„ other descriptions	ton	3 0
Whalebone and finners	ton	3 0

[10 EDW. 7 & *Port of London (Port Rates on Goods)*
1 GEO. 5.] *Provisional Order.*

35

A.D. 1910.

Articles.		Per	Maximum Rates.
			<i>s. d.</i>
5	Wheelbarrows wood	ton	1 6
	Wheels	ton	1 6
	Whisks for brooms	500	0 6
	Whiting	ton	0 1
	Willows	ton	1 0
10	Wine	100 gallons	1 0
	" in bottles	1 dozen quarts	0 1
	" lees or wine mud	ton	1 0
	Wolfram	ton	0 6
	Wood :—		
15	NOTE.—A load is to be taken as 50 cubic feet of King's caliper measure for square timber and 50 cubic feet of string measure (144 divisor) for round timber.		
	All spars poles rickers uffers &c. round or square under 4 inches diameter 22 feet long and upwards	120 pieces	0 9
20	All spars poles rickers uffers &c. round or square under 4 inches diameter and under 22 feet long	120 pieces	0 4½
	Hardwood timber in the log round or square hewn or sawn dressed or partly dressed (other than furniture wood or fancy wood) :—		
25	Pitchpine and Baltic timber	load	0 2
	Ash aspen beech birch cotton wood elm hickory juniper kauri New Zealand pine oak poplar sequoia	load	0 3
30	Railway sleepers and sleeper blocks including pieces of timber which are longer than but in other respects similar to ordinary railway sleepers and are intended to be used for a similar purpose	load	0 2
35	Pit props lathwood dunnage firewood and billet-wood	fathom	0 3
	Deals battens planks scantlings boards (dressed or undressed) and ends of birch redwood spruce pine fir and pitch pine not exceeding 8 inches in thickness	Petersburg standard.	0 5
	Palings pickets laths and cratewood	load	0 2
45	Ash Australian and New Zealand woods unenumerated beech birch cocus cotton wood elm hazel pine hickory New Zealand pine oak satin walnut tupelo or bay poplar whitewood and all other hardwoods or furniture woods not otherwise rated in log plank scantling boards flooring blocks or squares	ton or load	0 3
50	Blackbutt Black Sea walnut boxwood cedar East India ebony Eng greenheart jarrah karri kauri pine lignum vitæ Madagascar ebony mahogany rosewood sequoia tallow wood walnut in log plank scantling boards flooring blocks or squares	ton or load	0 6
55	East India satin wood Porto Rico satin wood teak wainscot	ton or load	0 9
	Bent	ton	1 0

A.D. 1910.

Articles.	Per	Maximum Rates.	
		<i>s. d.</i>	
Wood— <i>continued.</i>			
Blocks for paving	ton	0 4	5
Doors (loose)	20 pieces	0 6	
Fibre	ton	1 6	
Hoops 9 feet in length and under	1,200	0 2	
„ exceeding 9 feet in length	1,200	0 4	10
Knees	load	0 2	
Lasts	ton	1 6	
Oars oar rafters boat hooks and handspikes	120	0 3	
Ply	load	0 6	
Pulp dry	ton	0 3	15
„ wet	ton	0 1	
„ boards	ton	0 4	
Sawdust	ton	0 2	
Shavings	ton	0 2	
Shoes and turned wood	ton	1 6	20
Splints for matches	ton	1 0	
Staves oak	1,200 pipe 6 ft. by 3 in. by 6 in.	2 0	
„ fir	Petersburg stan- dard.	0 5	25
Treenails	1,200	0 6	
Veneers	ton	1 6	
Wedges wheel spokes felloes and hubs	1,200	1 0	
Window frames	20 frames	0 6	
Wool	ton	0 6	30
Not otherwise rated	ton of 40 cubic feet	1 0	
Woodware or woodwork not otherwise rated	ton	1 0	
Wool :—			
Camel's hair	ton	1 6	
Mohair (Angora goats hair)	ton	1 6	35
Sheep or lamb's	ton	1 6	
Waste and flocks	ton	1 6	
Woollens	ton	2 0	
Works of art	l/. sterling value	0 1	
Yarn cotton or twist	ton	3 0	40
„ linen jute flax hemp and spun	ton	1 0	
Yeast	ton	2 6	
Yellow metal	ton	1 0	
Zinc zinc manufactures and dust	ton	0 5	
„ ore and dross	ton	0 4	45
„ chloride of	ton	0 6	
„ muriate of	ton	2 0	
„ oxide	ton	2 0	
„ sulphate of	ton	1 6	

NOTE.—Where the use of any article is defined a declaration that it will not be otherwise used will be required. 50

[10 EDW. 7 & *Port of London (Port Rates on Goods)*
1 GEO. 5.] *Provisional Order.*

37

APPENDIX TO TABLE OF MAXIMUM PORT RATES ON GOODS.

A.D. 1910.

ALPHABETICAL LIST of certain ARTICLES not separately rated in the Schedule or appearing therein otherwise than in alphabetical order.

5	Articles.	To be charged as
	Absynthe powder... ..	Medicines not otherwise rated.
	Achiote	Dye stuffs not otherwise rated.
	Acid gallic	Dye stuffs not otherwise rated.
	Acorns	Dye stuffs not otherwise rated.
10	Agar agar... ..	Isinglass.
	Agate set	Jewellery &c.
	„ rough	Articles not otherwise rated.
	Agelite a silicate of magnesia	Chemicals not otherwise rated.
	Albumen	Chemicals not otherwise rated.
15	Albums	Fancy goods.
	Alcohol	Drugs &c. not otherwise rated.
	Alganobilla	Seeds—algarobilla.
	Almanacs	Stationery.
20	Almedina rubber waste being the last tappings of the rubber tree	India-rubber waste.
	Almonds	(See “Fruit.”)
	Alva marina	(See “Sea-weed.”)
	Ambergris... ..	Perfumery.
	Anchors	Iron and steel class 4.
25	Anchovies... ..	Fish all kinds of in tins.
	Angelica	Drugs &c. not otherwise rated.
	Angle iron all kinds of	Iron and steel class 3.
	Angora goat's hair	(See “Wool mohair.”)
	Animal manure foreign	Guano raw.
30	Animals stuffed	Articles not otherwise rated.
	Anthraquinon	Dye stuffs not otherwise rated.
	Antimony preparations of for medicinal use	Drugs &c. not otherwise rated.
	Antiquities	Curios.
35	Anvils	Iron and steel class 6.
	Apothecaries' ware	Drugs &c. not otherwise rated.
	Apparel	Clothing ready-made.
	Apples	(See “Fruit.”)
	Apricots	(See “Fruit.”)
40	Aquafortis... ..	Acid nitric.
	Archill or orchill	Dye stuffs not otherwise rated.
	Aristolochia	Drugs &c. not otherwise rated.
	Asbestine	Asbestos crude.
	Asbestos millboard	Asbestos cloth.
45	Ashes argentiferous copper and barilla	Copper cinders &c.
	„ assayers	Articles not otherwise rated.
	„ brass	Brass dross.
	„ jewellers	Articles not otherwise rated.
	„ lead... ..	Copper cinders &c.
50	„ soap	Soap all other kinds.
	„ soda weed and wood	Soda ash.
	„ zinc... ..	Copper cinders &c.
	Asphaltum medicinal	Drugs &c. not otherwise rated.

A.D. 1910,

Articles.	To be charged as
Assafœtida	Drugs &c. not otherwise rated.
Attar or otto of roses	Perfumery.
Aurephones	Toys.
Auriferous copper regulus	Gold ore. 5
Axes	Iron and steel class 7.
Axles and axle boxes	Iron and steel class 4.
B.	
Bacon	(See "Provisions.")
Balata	Gutta percha. 10
Balsam balm of Gilead Canada capivi Peru Riga and Tolu	Drugs &c. not otherwise rated.
Bananas	(See "Fruit.")
Bank notes	Specie.
Barilla	Soda ash. 15
Barley	(See "Corn Grain &c.")
Barm	Yeast.
Barometers	Instruments optical and scientific.
Barrow bodies	Woodware &c. not otherwise rated.
Barytes hydrate	Barytes. 20
" sulphate	Barytes.
Basils	Leather rough tanned &c.
Basket ware	Baskets.
Bass or bast	Coir &c.
" for brush-making	Piassava. 25
Bath bricks	(See "Bricks &c.")
Bay berries	(See "Berries.")
Bean hulls... ..	Corn grain &c. Offals not otherwise rated.
Beans dry	(See "Corn grain &c.") 30
" green	Vegetables raw all other kinds.
" calabar	Drugs &c. not otherwise rated.
" carob	Locust beans.
" cascalotte	Dye stuffs not otherwise rated.
" geri... ..	Dye stuffs not otherwise rated. 35
" ignatius	Drugs &c. not otherwise rated.
" teri... ..	Dye stuffs not otherwise rated.
" Tonquin	Perfumery.
Bearers	(See "Bricks &c.")
Beda nuts	Dye stuffs not otherwise rated. 40
Bedding and beds... ..	Furniture.
Bedsteads, brass	Brass and brass manufactures.
" iron	Iron and steel class 7.
" wood	Furniture.
Bee hives	Articles not otherwise rated. 45
Beer black... ..	Beer.
" spruce	Beer.
Bench screws wooden	Woodware &c. not otherwise rated.
Benzine	Petroleum spirit.
Benzoline	Petroleum spirit. 50
Bere	Corn grain &c. not otherwise rated.
Betel nuts... ..	(See "Nuts betel &c.")
Bicycle saddles	Bicycles &c. parts thereof.
Big... ..	Corn grain &c. not otherwise rated.

[10 EDW. 7 & *Port of London (Port Rates on Goods)*
1 GEO. 5.] *Provisional Order.*

39

A.D. 1910.

Articles.		To be charged as
	Billiard tables and materials	Furniture.
	Birdlime	Drugs &c. not otherwise rated.
	Birds singing	Animals living other kinds.
5	Bismuth and bismuth metal	Articles not otherwise rated.
	" ore	Antimony metallic.
	Bitters	Spirits potable.
	Black lead... ..	Plumbago.
	Bladders containing lard &c.	Provisions lard.
10	Bleach laundry	Bleaching powder.
	Blende ore or black Jack	Pyrites.
	Blinds venetian	Furniture.
	Blocks heel	Woodware &c. not otherwise rated.
	" last	Woodware &c. not otherwise rated.
15	" ship	Ship stores.
	" for electric telegraphs	Telegraph &c. apparatus.
	Blood	Provisions meat fresh.
	Blubber	Oil class 2.
	Bone black	Paint and painters' colours not otherwise rated.
20	" sinews (for manure)	Bones for manure.
	Bonnets	Hats.
	Botargo	Articles not otherwise rated.
	Bowls wood	Woodware &c. not otherwise rated.
25	Bows for cattle	Articles not otherwise rated.
	Boxes fancy empty	Fancy goods.
	Bran	(See "Corn grain &c. offals.")
	Brandy	Spirits potable.
	Bread	(See "Provisions.")
30	Breeze	Coal dust and cinders.
	Brewers' grains	Corn grain &c. offals not otherwise rated.
	Briar wood or ebonchous	Wood ash Australian &c.
	Britannia metal	Bell &c. metal.
	Britannia ware	Plate and plated ware.
35	Brocade gold or silver	Lace and lace goods.
	Bromine	Chemicals not otherwise rated.
	Bronze	Brass and brass manufactures.
	" old... ..	Brass old.
	" work	Brass and brass manufactures.
40	Brown powder	Paint and painters' colours not otherwise rated.
	Buckets iron	Iron and steel class 7.
	" wood	Woodware &c. not otherwise rated.
	Buckwheat	(See "Corn grain &c.")
45	" flour and meal	(See "Corn grain &c. flour and meal.")
	Buffers	Iron and steel class 5.
	Bugles	Beads.
	Bullrushes... ..	Rushes.
	Bulls	(See "Animals living.")
50	Bunting or ships' flags	Cotton manufactures.
	Burnt umber	(See "Umber.")
	Bushes cart	Iron and steel class 4.
	Butter	(See "Provisions.")
	" caramel a preparation of glucose for confectioners' use	Glucose.
55	" cocoa (solidified cocoanut oil)	Provisions butter substitutes &c.
	" colour	Turmeric.

A.D. 1910.

Articles.	To be charged as
C.	
Cabinets and cabinetware	Furniture.
Cable or cordage old	(See "Junk.")
Cable electric	(See "Electric wires and cables.")
Cables chain	Iron and steel class 5.
Cables telegraph and telephone	(See "Electric wires and cables.")
Cadmium	Articles not otherwise rated.
Cages parrot	Articles not otherwise rated.
Calamine	Pyrites.
Calamite	Articles not otherwise rated.
Calves	(See "Animals Living.")
Calves' valves or stomach... ..	Articles not otherwise rated.
Camatine	Dye stuffs not otherwise rated.
Cambric	Linen manufactures not otherwise rated.
Camel's hair	(See "Wool.")
Cameos	Jewellery &c.
Camphine	Turpentine oil or spirits of.
Camphor	Drugs &c. not otherwise rated.
Canada plates	Iron and steel class 2.
Candied or drained peel	Fruit dried of all kinds.
Candlenuts	Nuts ground &c.
Candlenut kernels	Kernels palm.
Candle wick	Cotton manufactures.
Cane for the manufacture of paper	Wood pulp dry.
" reeds... ..	Canes.
Cane or reeds for the making of brooms or for seating	Canes.
Canella alba	Drugs &c. not otherwise rated.
Cantharides	Drugs &c. not otherwise rated.
Canvas cotton	Cotton manufactures.
" hemp	Hemp manufactures.
" jute	Jute manufactures.
Caoutchouc	(See "India-rubber.")
Capers	Vegetables raw all other kinds.
Capillaire	Spirits potable.
Capsicums	Pepper of all kinds.
Capsules medicinal	Medicines not otherwise rated.
" paper	Paper not on reels.
Carbolic powder	Disinfecting fluid or powder.
Carbon bi-sulphide of	Chemicals not otherwise rated.
Carbonic acid gas	Chemicals not otherwise rated.
Carbons electric	Electrical goods &c. not otherwise rated.
Carbosil	Soap all other kinds.
Carmine	Dye stuffs not otherwise rated.
Carpet sweepers	Brushes.
Carriages railway	(See "Cars &c.")
Cartridge cases empty (of paper)	Paper packing and wrapping.
Cartridges... ..	Ammunition.
Carts	(See "Carriages &c.")
Carts hand	Trucks hand.
Carvings wood	Art works of.
Casein	Gum of all kinds not otherwise rated.
Cases empty	(See "Boxes &c. empty.")
Casings sausage	Bladders empty.
Cask heads	Shakes.

[10 EDW. 7 & *Port of London (Port Rates on Goods)* 41
1 GEO. 5.] *Provisional Order.*

A.D. 1910.

Articles.	To be charged as
Cassada pans	Hardware not otherwise rated.
„ plates	Iron and steel class 4.
Cassava bread	Confectionery &c.
5 „ powder	Tapioca.
Cassia buds vera fistula and lignea	Drugs &c. not otherwise rated.
Casts of busts statues or figures ...	Art works of.
Cattle	Animals living.
Cattlings or harpstrings	Articles not otherwise rated.
10 Caviare	Fish all kinds of in tins.
Cement asbestos	(See “Asbestos cement.”)
„ patent boiler	Boiler anticrustation extract and composition.
Cerealine	Farinaceous preparations not otherwise rated.
15 Chain cables	Iron and steel class 5.
Chairs including deck and garden	Furniture.
Chalk french	Talc.
„ prepared	Talc.
20 Chandeliers	(See “Lamps &c.”)
Chaplets	Leather curried and finished.
Chases	Iron and steel class 7.
Chassam	Silk waste.
Cheese	(See “Provisions.”)
25 „ boards	Woodware &c. not otherwise rated.
„ colour	Turmeric.
„ making apparatus	Machinery and machines not otherwise rated.
Chemical apparatus	Instruments optical and scientific.
30 Cherries	(See “Fruit.”)
Chests empty	(See “Boxes &c. empty.”)
China grass	Hemp.
Chloroform	Medicines not otherwise rated.
Chocolate	(See “Cocoa &c.”)
35 Chop	Cattle foods not otherwise rated.
Churns of wood	Woodware &c. not otherwise rated.
Cinders	(See “Coal Dust &c.”)
Cinnabar and cinnabaris nativa ...	Paint and painters’ colours not otherwise rated.
40 Citrons	(See “Fruit.”)
Citrons or peel in brine	(See “Lemons &c. or peel in brine.”)
„ „ candied	Fruit dried of all kinds.
Civet	Perfumery.
Clarionas	Toys.
45 Clay black blue cutty cambria and pipe...	Clay firebrick.
„ figures	Art works of.
„ retorts	Earthenware.
Clinkers	Coal dust and cinders.
Clog soles	Woodware &c. not otherwise rated.
50 Closets earthenware	Earthenware.
Cloth metallic	Articles not otherwise rated.
Clothes pins	Woodware &c. not otherwise rated.
„ wringers	Machinery and machines not otherwise rated.
55 Clove stems	Spices not otherwise rated.
Clover	Hay.
Coach builders’ work	Articles not otherwise rated.
Coal cannel	Shale.

A.D. 1910.

Articles.	To be charged as
Coal pitch	Tar coal.
Cobalt and oxide of	Paint and painters' colours not otherwise rated.
„ ore	Copper ore. 5
Cocaine	Drugs &c. not otherwise rated.
Cochineal refuse or granilla	Dye stuffs not otherwise rated.
Cocoa-nut desiccated	Confectionery &c.
„ fibre	Coir coir fabric rope and yarn.
„ meal	(See "Meal Cocoa Nut &c.") 10
Coculus indicus	Drugs &c. not otherwise rated.
Codilla	Flax waste.
Coffee husks	Corn grains &c. Offals not otherwise rated.
„ mills and roasters	Machinery and machines not otherwise rated. 15
Coin copper	Copper manufactures.
„ and piastres bronze	Brass and brass manufactures.
„ gold or silver	Specie. 20
Coins old containing about 25 per cent. of nickel and the remainder copper and valued at from 10d. to 11d. per lb.	Brass and brass manufactures.
Coke	(See "Coal &c.")
Colouring for porter	Articles not otherwise rated.
Colours	Paint and painters' colours not otherwise rated. 25
Combs	Articles not otherwise rated.
Condiments	Sauces.
Conserves	Preserves.
Coolers or tubs	Woodware &c. not otherwise rated. 30
Cop bottoms or cop waste cotton waste for the manufacture of paper	Rags.
Copper ore argentiferous	Copper ore.
„ pyrites	Pyrites.
„ slime	Copper ore. 35
„ speiss	Copper barilla regulus and matte &c.
Copperas white	Zinc sulphate of.
Coquilla nuts	(See "Nuts betel &c.")
Coquiltra nuts	(See "Nuts betel &c.")
Coral	Articles not otherwise rated. 40
„ manufactured and imitations of	Jewellery &c.
Cordage	(See "Cables &c.")
„ old	(See "Junk.")
Cork carpet	(See "Carpets.")
Corn cobs indian	Vegetables raw all other kinds. 45
„ dust or grain offals	Corn grain &c. Offals not otherwise rated.
Corosso nuts or vegetable ivory	(See "Nuts betel &c.")
Cortex Eluthera and granator	Drugs &c. not otherwise rated.
Cosmetiques	Perfumery.
Cottolene	Provisions lard. 50
Cotton cake	Oil seed cake.
„ fly	Cotton waste.
„ for the manufacture of paper	Rags,
„ in the seed or unginnd cotton	Cotton raw,
„ oilcloth	Oilcloth. 55
„ seed meal	(See "Meal.")
„ seed oil residuum	Grease not otherwise rated,
„ wool droppings and pickings	Cotton waste.

A.D. 1910.

Articles.	To be charged as
Cotton wool droppings and pickings for the manufacture of paper	Rags.
Coupling pole handles	Handles.
5 Cowhage	Drugs &c. not otherwise rated.
Cows	(See "Animals living.")
Cradles	Furniture.
Crape	Silk manufactures.
Crates empty	(See "Hogsheads &c. empty.")
10 Crayons	Stationery.
Cream of tartar	(See "Tartar cream of.")
Creosote distilled from wood	Medicines not otherwise rated.
Crucible earthenware	Earthenware.
„ iron	Iron and steel class 6.
15 „ broken earthenware	Earthenware.
Crystals	Jewellery &c.
„ tartar	(See "Tartar.")
Cubebs East Indian	Drugs &c. not otherwise rated.
Cubic nitre	Saltpetre.
20 Cudbear	Paint and painters' colours not otherwise rated.
Culm	(See "Coal culm &c.")
Currants	(See "Fruit.")
Curry combs	Hardware not otherwise rated.
25 Cuttle fish and cuttle fish bones	Drugs &c. not otherwise rated.
D.	
Dammon or Dammar	Gum of all kinds not otherwise rated.
Dari or durra	Corn grain &c. not otherwise rated.
Dates	Fruit dried of all kinds.
30 Dextrine	Farinaceous preparations farina.
Dholl or dhal	Corn grain &c. not otherwise rated.
Diamonds	Jewellery &c.
Diving apparatus	Machinery and machines not otherwise rated.
35 Dollies	Woodware &c. not otherwise rated.
Down	Feathers all other.
Dragon's blood	Drugs &c. not otherwise rated.
Drawings by hand	Pictures.
E.	
40 Earth black brown cream coloured fining mineral red silicious white and yellow	Terra alba and umbra.
Earth infusorial	Kieselguhr.
„ sienna	Paint and painters' colours not otherwise rated.
45 Eau de Cologne	Perfumery.
Ebonchous or briar wood	Wood, ash, Australian &c.
Egg food desiccated	Oilman's stores not otherwise rated.
„ powder	Baking powder.
„ yolk	Provisions preserved sundry in airtight packages
50 Elastics cotton and silk	Haberdashery not otherwise rated.
Electros or electrotype plates	Hardware not otherwise rated.

A.D. 1910.

Articles.	To be charged as
Elephant's teeth &c.	Ivory.
Embroidery	Lace and lace goods.
Emery cloth	Paper not on reels.
" wheels	Emery. 5
Empty cartridge cases (of paper)	Paper packing and wrapping.
" cases	Boxes &c. empty.
" chests	Boxes &c. empty.
" demijohns	Carboys empty.
" kegs	Barrels empty. 10
" (smaller than half-barrels) in shooks	Barrels empty.
" paper cartons	Paper packing and wrapping.
" pasteboard boxes	Strawboard.
" puncheons	Hogsheads &c. empty. 15
" quicksilver flasks	Hardware not otherwise rated.
" tierces	Boxes &c. empty.
" trunks	Boxes &c. empty.
Enamel	Jewellery &c.
Engines locomotive	Machinery and machines not otherwise rated. 20
Engravings	Prints.
Envelopes	Stationery.
Esparto braid	Straw plait.
Ether	Medicines not otherwise rated. 25
Ethyl	Medicines not otherwise rated.
Euphorbium	Drugs &c. not otherwise rated.
Euralia	Flowers artificial or dried.
Everlasting flowers	Flowers artificial or dried.
Extract fustic	Dyewood extracts. 30
" of logwood	Dyewood extracts.
" of myrobalans	Dyewood extracts.
" of quebracho	Dyewood extracts.
" of shumac	Dyewood extracts.
" of wheat	Glucose. 35
F.	
Fans	Fancy goods.
Fat... ..	Grease not otherwise rated.
Fencing iron	Iron and steel class 5.
Fencing wood and iron wire	Woodware &c. not otherwise rated. 40
Fenders cork	Cork manufactured.
Ferro manganese	Iron and steel class 3.
" silicon	Iron and steel class 3.
Files	Iron and steel class 7.
Filters stone	Earthenware. 45
Finners	(See "Whalebone &c.")
Firearms	Arms small.
Firebricks	Bricks fire.
Fireclay other manufactures of	Earthenware.
Fire extinguishers being machines	Machinery and machines not otherwise rated. 50
" lighters patent wood	Woodware &c. not otherwise rated.
Fish hooks	Fishing tackle not otherwise rated.
" maws	Isinglass.
" roe pickled	Fish dry &c. 55

[10 EDW. 7 & Port of London (Port Rates on Goods) 45
1 GEO. 5.] Provisional Order.

A.D. 1910.

Articles.					To be charged as
	Fixing powder	Articles not otherwise rated.
	Flannel	Woollens.
	Flavine	Extracts to be used in medicines or for dyeing purposes not otherwise rated.
5	Flax seed meal	(See "Meal cocoa-nut &c.")
	Fleshings	Hides pieces of &c.
	Flocks wool	(See "Wool.")
	Floorecloth	Oil cloth.
10	Florida water	Perfumery.
	Flour and meal	(See "Corn grain &c.")
	Flour middlings	Corn grain &c. offals.
	" red dog	Corn grain &c. offals not otherwise rated.
	Flower roots	Bulbs flower roots &c.
15	" sticks	Woodware &c. not otherwise rated.
	Flux skimmings (a mineral refuse from galvanising works)	Copper cinders &c.
	Fog signals	Ammunition.
	Forks iron (hay and stable)	Hardware not otherwise rated.
20	Frames window	(See "Wood.")
	Freestone	Articles not otherwise rated.
	Freezing mixture	Articles not otherwise rated.
	Fruit preserved in brandy	Fruit crystallised.
	" " salt	Lemons &c. or peel in brine.
25	Fuel patent	(See "Coal &c.")
	Fur waste	Wool waste and flocks.
	Furs	(See "Skins &c.")
	Fuze and safety fuze	Ammunition.
G.					
30	Galbanum	Drugs &c. not otherwise rated.
	Gambier	Gambree &c.
	Gamboge	Drugs &c. not otherwise rated.
	Game alive or dead	(See "Poultry &c.")
	Ganistèr	Clay firebrick.
35	Garancine	Madder root &c.
	Garden implements	Hardware not otherwise rated.
	" rollers	Iron and steel class 6.
	Gasoline	Petroleum spirit.
	Gasometers in pieces	Iron and steel class 3.
40	Gauges	Articles not otherwise rated.
	Gauja or Ganja	Drugs &c. not otherwise rated.
	Ghee	Provisions butter &c.
	Gigs	Carriages and carts.
	Gin and geneva	Spirits potable.
45	Ginger ale and ginger beer	Mineral waters.
	Ginseng	Drugs &c. not otherwise rated.
	Girders	Iron and steel class 3.
	Glass paper	Paper not on reels.
	Glauber salts	Soda sulphate other than saltcake.
50	Gloves	Hosiery.
	Glucose burnt	Caramel.
	Glue marine	Pitch of all kinds.
	Glue stock or pieces	(See "Hides pieces of &c.")
	Gluten	Drugs &c. not otherwise rated.
55	Gluten meal	Corn grain &c. offals not otherwise rated.
	Gold bars	Specie gold.

A.D. 1910.

Articles.	To be charged as
Gold beaters' skin... ..	Drugs &c. not otherwise rated.
„ dust and sweepings	Plate &c.
Gongs	Articles not otherwise rated.
Gooseberries	(See "Fruit.")
Grain	(See "Corn grain &c.")
Grains desiccated	Flour and meal (See "Corn grain &c.")
Gram	Corn grain &c. not otherwise rated.
Gramophones	Clocks and clockwork machinery &c.
Granilla (cochineal refuse)	Dye stuffs not otherwise rated.
Grapes	(See "Fruit.")
Graphite rock	Plumbago.
Grapnels	Iron and steel class 4.
Grass Algerian	Grass Indian corn &c.
„ China	Hemp.
„ for making brushes	Piassava.
Grates	Iron and steel class 4.
Gratings (wrought)	Iron and steel class 3.
Gravel	Stone broken &c.
Groats	(See "Corn grain &c. Flour and meal.")
Grummets or wood hanks	Articles not otherwise rated.
Gudgeons	Iron and steel class 7.
Guinea grains	Drugs &c. not otherwise rated.
Gum thus	Gum of all kinds not otherwise rated.
Gun barrel moulds and locks	Arms small.
„ stocks	Handles.
Guns brass and bronze	Brass and brass manufactures.
„ iron	Iron and steel class 7.
„ steel and appurtenances	Iron and steel class 7.
Gut	Articles not otherwise rated.
Guts in brine	Bladders empty.
Gutta (a kind of resinous gum)	India-rubber waste.
Gymnastic apparatus	Articles not otherwise rated.
H.	
Hair cloth	Hair horse &c. not otherwise rated.
„ dye and restorer	Perfumery.
„ powder	Perfumery.
Hammocks	Articles not otherwise rated.
Hams	(See "Provisions.")
Hand grenades for extinguishing fire	Articles not otherwise rated.
Handscopes	Woodware &c. not otherwise rated.
Hardens	Woollens.
Harrows	Machinery and machines agricultural implements.
Hartall	Arsenic.
Heath for brushes	Piassava.
Hellebore	Drugs &c. not otherwise rated.
Hemp waste	Flax waste.
Hoes	Hardware not otherwise rated.
Hollow-ware	Hardware not otherwise rated.
Hominy feed (for cattle feeding purposes)	Corn grain &c. offals not otherwise rated
Hones	Stones grinding.
Hoofs	Horns &c.
Horse boxes	Woodware &c. not otherwise rated.
Horse-radish evaporated in bottles	Pickles.

[10 EDW. 7 & *Port of London (Port Rates on Goods)*
1 GEO. 5.] *Provisional Order.*

47

A.D. 1910.

Articles.		To be charged as
	Horses	(See "Animals living.")
	Horse-shoes	Iron and steel class 6.
	Hurdles iron	Iron and steel class 5.
5	" wood	Woodware &c. not otherwise rated.
I.		
	Iceland moss or lichen Icelandicus ...	Drugs &c. not otherwise rated.
	Incense	Gum of all kinds not otherwise rated.
	India-rudder shoddy (for re-manufacture)	India-rubber waste.
10	" thread	India-rubber manufactures not otherwise rated.
	Indigo paste waste and extract	Extracts to be used in medicines &c.
	Inkle	Linen manufactures not otherwise rated.
	Insect powder	Drugs &c. not otherwise rated.
15	Instruments mathematical nautical (not otherwise described) photographic surgical surveying telegraphic	Instruments optical &c.
	Insulators	Telegraph &c. apparatus.
	" telegraphic	Telegraph &c. apparatus.
20	Iodide of copper	Drugs &c. not otherwise rated.
	Iron chloride of	Chemicals not otherwise rated.
	" chromate of	Chemicals not otherwise rated.
	" dross	Iron and steel class 1.
25	" enamelled for signboards and other similar purposes	Iron and steel class 4.
	" liquor or muriate of iron	Chemicals not otherwise rated.
	" ore ground	Paint and painters' colours not otherwise rated.
	" oxide of for smelting purposes	Iron ore.
30	" oxide for other than smelting purposes	Paint and painters' colours not otherwise rated.
	" pyrites	Pyrites.
	" stampings ware washers	Hardware not otherwise rated.
35	Irons box and sad... ..	Iron and steel class 4.
	Ivory black	Paint and painters' colours not otherwise rated.
J.		
	Jack lifting	Iron and steel class 7.
40	Jams	Preserves.
	Japanned or lacquered ware	Curios.
	Jars and jugs containing barley groats oatmeal peas or other articles of British or Irish growth produce or manufacture not otherwise rated	Articles not otherwise rated.
45	Jars stoneware in mats	Earthenware.
	Jellies	Confectionery &c.
	Jewellers' ashes and sweepings	Articles not otherwise rated.
	Johanna fruit	Articles not otherwise rated.
50	Joists iron and steel	Iron and steel class 2.
	Jowls	Provisions meat fresh.
	Juice cano... ..	Molasses not otherwise rated.
	" concentrated bergamot	Fruit juice all sorts.
	" fruit all sorts	(See "Fruit.")

A.D. 1910.

Articles.	To be charged as
Juice grape	Fruit juice all sorts.
„ liquorice	Liquorice paste.
Juniper berries	(See “Berries.”)
Jute hemp waste	Flax waste. 5
K.	
Kamptulicon	Oil cloth.
Kentledge	Iron and steel class 1.
Kernels apricot for expressing oil from ...	Kernels palm. 10
„ moadin	Kernels palm.
„ nut Spanish or walnut	Fruit nuts.
„ pine nuts... ..	Fruit nuts.
Ketchup	Sauces.
Kittool or black fibre	Fibre not otherwise rated.
Knives	Hardware not otherwise rated. 15
L.	
Lac button gum stick seed and shell ...	Gum of all kinds not otherwise rated.
„ dye	Dye stuffs not otherwise rated.
Lacquered ware	Hardware not otherwise rated.
Ladders	Woodware &c. not otherwise rated. 20
Lambs	(See “Animals living.”)
Lamp posts	Iron and steel class 4.
Lamps glass	Glassware.
Lamp wick cotton	Cotton manufactures.
Lapis calaminaris	Pyrites. 25
Lard	(See “Provisions.”)
Lardine	Provisions lard.
Lasts boot	Iron and steel class 4.
Lasts shoe	Woodware &c. not otherwise rated.
Latten black	Brass and brass manufactures &c. 30
Lavender flower	Drugs &c. not otherwise rated.
Lead chromate of	Paint and painters' colours not otherwise rated.
„ foil	Lead manufactures of.
„ nitrate of	Lead acetate of. 35
„ pencils	Stationery.
„ powder	Paint and painters' colours not otherwise rated.
„ refuse	Lead ore.
„ sugar of	Lead acetate of. 40
Leather boards	Strawboard.
„ cloth	Oil cloth.
„ refuse	Hides pieces of &c. dry.
„ scrap	Hides pieces of &c. dry.
„ scraps and shaving	Hides pieces of &c. dry. 45
„ waste for manure	Shoddy.
Leaves aloe bay and sindee	Drugs &c. not otherwise rated.
„ buchu	Drugs &c. not otherwise rated.
„ carnauba	Wax other descriptions.
„ jaborandi	Drugs &c. not otherwise rated. 50
„ palm and palmetto	Esparto.
„ rose	Drugs &c. not otherwise rated.
„ sumach	Sumach &c.

[10 EDW. 7 & Port of London (Port Rates on Goods)
1 GEO. 5.] Provisional Order.

49

A.D. 1910.

Articles.		To be charged as
	Leeches	Articles not otherwise rated.
	Lemonade	Mineral waters.
	Lemon peel candied	Fruit dried of all kinds.
5	Lemons	(See "Fruit.")
	Lentils	(See "Corn grain &c.")
	Life belts or buoys cork	Cork manufactured.
	Lime bisulphate of	Lime acetate of.
	" chloride of	Bleaching powder.
10	" chromate of	Chemicals not otherwise rated
	" salt	Lime acetate of.
	" sulphate of	Lime acetate of.
	Lime water	Mineral waters.
	Limes	(See "Fruit.")
15	Linen rags... ..	Rags.
	" yarn waste fit only for making paper	Rags.
	Linoleum	Oil cloth.
	Linseed cake	Oil seed cake.
20	" meal	(See "Meal cocoa nut &c.")
	" oil residuum	Grease not otherwise rated.
	Liquor printers	Ink printing.
	Litharge	(See "Lead red &c.")
	Lithographs	Prints.
25	Live stock	Animals living.
	Lobsters preserved	Fish all kinds of in tins.
	Logwood	Dye woods.
	Loofahs	Sponge rough.
	Looking-glasses	Glassware.
30	Lubricating compound	Tallow.
	Lychees	Fruit raw not otherwise rated
M.		
	Mace	Cinnamon.
	Magazines unbound	(See "Printed matter &c.")
35	Magnesia citrate of	Medicines not otherwise rated.
	" muriate of	Chemicals not otherwise rated.
	" sulphate of	Chemicals not otherwise rated.
	Magnets	Hardware not otherwise rated.
	Maize	(See "Corn grain &c.")
40	Majolica ware	(See "Parian &c. wares.")
	Malt	(See "Corn grain &c.")
	" extract of	Drugs &c. not otherwise rated.
	Mandioca flour	Tapioca flour.
	Manjak rough	Pitch of all kinds.
45	" manufactures or medicinal	Medicines not otherwise rated.
	Manna	Drugs &c. not otherwise rated.
	" croup	Sago flour.
	Maps and charts	Prints.
	Marble chippings	(See "Marble.")
50	" debris	(See "Marble.")
	Marbles	Toys.
	Margarine	(See "Provisions.")
	Marmalade	Preserves.
	Marrow (animal)	Provisions meat fresh.
55	Marzipan	Confectionery &c.

A.D. 1910.

Articles.	To be charged as
Mastic	Gum of all kinds not otherwise rated.
Matchets	Hardware not otherwise rated.
Mats coir	Mats bass &c.
" door	Mats bass &c. 5
" East India floor	Mats bass &c.
" old for making paper	Rags.
" wire	Iron and steel class 4.
Mattresses... ..	Furniture.
Mead or metheglin	Spirits potable. 10
Meal and flour	(See "Corn grain &c.")
Meal for cattle or poultry feed	(See "Corn grain &c. flour and meal.")
" gluten	Corn grain &c. offals not otherwise rated.
" locust bean	Meal cocoa-nut &c.
Meat	(See "Provisions.") 15
" pies	Provisions not otherwise rated.
Medals	Plate and plated ware.
Menthol crystals	Drugs &c. not otherwise rated.
Meters gas or water	Machinery and machines not otherwise rated. 20
Methylic alcohol	Methylated spirits.
Middlings	(See "Corn grain &c. offals.")
Milk and chocolate cocoa or coffee concentrated condensed and preserved	Provisions sundry in air-tight packages.
Millboard asbestos	Asbestos cloth. 25
Millet	Corn grain &c. not otherwise rated.
" stalks	Fibre not otherwise rated.
Millinery	Haberdashery not otherwise rated.
Mimosa bark	Bark and extracts of for tanners' use.
Mine dust	Iron and steel class 1. 30
Mineral oil	Petroleum.
Minerals in packages description not known	Jewellery &c.
Mirrors	Glassware.
Models in cork	Cork manufactured. 35
" wood	Woodware &c. not otherwise rated.
Molascuit	Food patent for cattle.
Morels	Articles not otherwise rated.
Morphia and its salts	Medicines not otherwise rated.
Mortars	Iron and steel class 6. 40
Mosaics	Tiles tessellated.
Moss (for stuffing)	Hair horse &c. not otherwise rated.
" Iceland	Drugs &c. not otherwise rated.
Motor spirit	Petroleum spirit.
Mouldings common wood... ..	Wood not otherwise rated. 45
Mud	Loam.
Mum	Beer.
Munjeet	Madder root &c.
Mushroom spawn	Seed class 2.
Mushrooms	Vegetables raw all other kinds. 50
Musical instruments	(See "Instruments.")
Musk	Perfumery.
Muskets	Arms small.
Must or grape juice	Fruit juice all sorts.
Mutter a description of pea	Corn grain &c. not otherwise rated. 55
Myrrh	Gum of all kinds not otherwise rated.

[10 EDW. 7 & *Port of London (Port Rates on Goods)*
1 GEO. 5.] *Provisional Order.*

51

A.D. 1910.

Articles.					To be charged as
N.					
	Narcotine	Medicines not otherwise rated.
	Needles	Hardware not otherwise rated.
5	Needlework	Lace and lace goods.
	Nets	Articles not otherwise rated.
	„ fishing	Fishing tackle not otherwise rated.
	Nickel arseniate of	Chemicals not otherwise rated.
	„ matte and nickel ore	Copper ore.
10	Nicotine	Medicines not otherwise rated.
	Night lights	Candles.
	Nuts (fruit)	(See "Fruit.")
O.					
	Oatmeal offal (for cattle feeding purposes)	Corn grain &c. offals not otherwise rated.
15	Oats	(See "Corn grain &c.")
	„ crushed	Corn grain &c. flour and meal not otherwise rated.
	Offals	(See "Corn grain &c.")
	Oilstones dressed	Stones grinding.
20	„ undressed	Stones grinding.
	Oker	(See "Ochre &c.")
	Oleomargarine	(See "Provisions.")
	Olibanum	Gum of all kinds not otherwise rated.
	Optical instruments	(See "Instruments.")
25	Orange flower water	Drugs &c. not otherwise rated.
	„ peel candied	Fruit dried of all kinds.
	Oranges	(See "Fruit.")
	Oranges or peel in brine	(See "Lemons &c. or peel in brine.")
	Orchestrelles	Instruments musical.
30	Ore bog	Iron ore.
	„ magnesium containing a trace of silver	Lead ore.
	„ siliceous	Iron ore.
	Organ material	Instruments musical.
35	Organettes	Instruments musical.
	Organinas	Toys.
	Organzine	Silk manufactures.
	Orpiment	Drugs &c. not otherwise rated.
	Orsedew (Dutch gold)	Copper.
40	Osnaburgs	Cotton manufactures.
	Ovens and oven doors	Iron and steel class 4.
	Oxalic salts	Chemicals not otherwise rated.
	Oxen dead	Provisions meat.
	„ live	(See "Animals living.")
P.					
45	Packing boards	Wood pit props lathwood dunnage &c.
	„ cloth	Oil cloth.
	„ soap stone	Articles not otherwise rated.
	Paddy	(See "Corn grain &c.—offals.")
50	Painters' pegs	Wood treenails.
	Palm branches	Plants and trees.

(156)

G 2

A.D. 1910.

Articles.	To be charged as
Palm nuts (in the shell)	Nuts ground and all nuts for expressing oil therefrom not otherwise rated.
Palm nut meal	(See "Meal cocoa-nut &c.")
Palmetto thatch	Articles not otherwise rated. 5
Pampas grass plumes	Flowers artificial or dried.
Paper boards	Strawboard.
Paraffin oil	Petroleum burning.
Parchment... ..	Stationery.
Paris goods	Fancy goods. 10
Paste almond	Confectionery &c.
" anchovy	Fish all kinds of in tins.
" chocolate and cocoa	Cocoa &c. manufactured.
" finishing or white softening	Paper finish.
" liquorice	Liquorice paste &c. 15
" macaroni	(See "Farinaceous preparations.")
" paper	Articles not otherwise rated.
" polishing	Blacking and polishes.
" tomato	Vegetables dried or preserved &c.
Patchouli leaf	Perfumery. 20
Patent fuel	(See "Coal &c.")
Paving blocks cork	Paving blocks composite.
Pea nut meal	(See "Meal cocoa-nut &c.")
Peaches	(See "Fruit.")
Pearls	Jewellery &c. 25
Pears	(See "Fruit.")
Peas green	Vegetables raw all other kinds.
" dry	(See "Corn grain &c.")
Peel candied	Fruit dried of all kinds.
Pegamoid	Oil cloth. 30
Pegwood	Woodware &c. not otherwise rated.
Pelts sheep	Skins and furs.
Pen steel	Stationery.
Percussion caps	Ammunition.
Perry	Cider. 35
Petrolina or petroleum jelly	Vaseline.
Pewter zinc	Zinc zinc manufactures and dust.
Phonographs and parts thereof	Clocks &c.
Phospho-guano	Guano raw.
Photographs	Prints. 40
Pianos	Instruments musical.
Pickers old hide for making glue	Hides pieces of &c. dry.
Picks	Iron and steel class 5.
Pigeons	Animals living other kinds.
Pillars iron and steel	Iron and steel class 3. 45
Pimento	Pepper of all kinds.
Pin dust	Brass and brass manufactures.
Pins	Brass and brass manufactures.
Pipes gas	Iron and steel class 4.
" steam	Iron and steel class 4. 50
" water	Iron and steel class 4.
Pistols	Arms small.
Plaster of Paris	Plaster stone or ground.
Platinum	Jewellery &c.
" ore	Silver dross &c. 55
Ploughs	Machinery and machines agricultural implements.
Plumbago refuse	Blacking and polishes.

[10 EDW. 7 & *Port of London (Port Rates on Goods)*
1 GEO. 5.] *Provisional Order.*

53

		Articles.	To be charged as	[A.D. 1910.
		Plums	(See "Fruit.")	
		Poles bamboo	Furniture.	
		Polishes	(See "Blacking &c.")	
5		Pollard	(See "Corn grain &c. offals.")	
		Pomatium	Perfumery.	
		Ponies	(See "Animals living.")	
		Poonac	Copra.	
		Porcelain	(See "China &c.")	
10		Porter	Beer.	
		Potassium chloride	Chemicals not otherwise rated.	
		" iodide	Chemicals not otherwise rated.	
		" silicate	Chemicals not otherwise rated.	
		Potato flour	Farinaceous preparations farina.	
15		" starch in bags	Farinaceous preparations farina.	
		Pottery ancient	Articles not otherwise rated.	
		Powder Bath brick	Bricks bath bricks &c.	
		" bleaching... ..	(See "Bleaching powder.")	
		" brown	Paint and painters' colours not otherwise rated.	
20		" custard	Baking powder.	
		" egg	Baking powder.	
		" for starch	Starch.	
		" gentian	Drugs &c. not otherwise rated.	
25		" hair	Perfumery.	
		" liquorice	(See "Liquorice &c.")	
		" sumach	Sumach &c.	
		" soap	Soap all other kinds.	
		" valonia	Valonia &c.	
30		Pozzolano	Stone pumice.	
		Propellers of iron and steel	Iron and steel class 4.	
		Pumps	Machinery and machines not otherwise rated.	
		Q.		
35		Quartz ground	Articles not otherwise rated.	
		Quercine	Oil cloth.	
		Quicksilver	Mercury.	
		Quills	Stationery.	
		" porcupine	(See "Porcupine quills.")	
		R.		
40		Rabbits (dead) fresh and refrigerated	Poultry and game.	
		Radiators	Iron and steel class 6.	
		Rafia fibre	Fibre not otherwise rated.	
		Railway carriages... ..	(See "Cars &c.")	
45		" waggons... ..	(See "Waggons railway.")	
		" wheels and axles	Iron and steel class 4.	
		Raisins	Fruit dried of all kinds.	
		Rakes horse	Machinery and machines agricultural implements.	
50		Rape seed cake	Oil seed cake.	
		" meal	(See "Meal cocoanut &c.")	
		Refrigerators	Machinery and machines not otherwise rated.	
		Rennet	Chemicals not otherwise rated.	
55		Retorts gas	Iron and steel class 3.	

A.D. 1910.

Articles.	To be charged as
Ribbons silk	Silk manufactures.
Rice bowls being dished sheets	Iron and steel class 4.
Rice	(See "Corn grain &c.")
Rice husks	Corn grain &c. offals not otherwise rated. 5
Rifles	Arms small.
Riggings iron wire	Iron and steel class 4.
" old iron	Iron and steel class 1.
Rock oil	(See "Petroleum.")
Rods for basket-making	Basket rods. 10
" fishing	Fishing tackle not otherwise rated.
Roots dyewood	(See "Dyewood roots.")
" flower	Bulbs flower roots &c.
" for handles of canes and sticks	Handles.
Rope and rope bast	Cables and cordage. 15
" hair	Hair horse and all other kinds not otherwise rated.
" " coils of packed in canvas	Cables and cordage.
Rose water	Perfumery.
Rum	Spirits potable. 20
Rye	(See "Corn grain &c.")
" ergot of	Drugs &c. not otherwise rated.
S.	
Sacks empty	Bags &c. empty. 25
Safes	Iron and steel class 7.
Safflower	Dye stuffs not otherwise rated.
Sails	Linen manufactures not otherwise rated.
" old	Rags.
Sal enixum	Chemicals not otherwise rated.
Salep	Drugs &c. not otherwise rated. 30
Saltpetre waste arising from the manufacture of nitrate of soda and muriate of potash	Soda nitrate.
Samples	Parcels &c.
Sand black	Tin ashes ore and barilla. 35
" sheepwashers'	Articles not otherwise rated.
" silversmiths'	Articles not otherwise rated.
Sandstone	Stone in the rough state &c.
Sausage casings	Bladders empty.
" meat	Provisions meat fresh. 40
Sausages	Provisions meat fresh.
Sawdust	(See "Wood.")
" logwood	Dye woods.
Saws circular	Iron and steel class 7.
Scale beams	Iron and steel class 7. 45
Scheelite ore	Ores not otherwise rated.
Scientific instruments	(See "Instruments.")
Scoops of wood	Woodware &c. not otherwise rated.
Scythes	Implements not otherwise rated.
Seahorse teeth	Ivory. 50
Seaweed in its natural or wet state	Manures of all kinds not otherwise rated.
Sewing machine cabinets	Furniture.
Shaddocks	Fruit oranges.
Sharps	(See "Corn grain &c. offals.")
Shavings cork	Cork unmanufactured. 55
" wood	(See "Wood.")

[10 EDW. 7 & Port of London (Port Rates on Goods)
1 GEO. 5.] Provisional Order.

55

A.D. 1910.

	Articles.	To be charged as
	Sheathing copper	Copper manufactures.
	„ paper	Paper packing and wrapping.
	„ yellow metal	Copper or copper manufactures.
5	„ zinc	Zinc zinc manufactures &c.
	Sheep	(See “Animals living.”)
	„ tails... ..	Hides pieces of &c. dry.
	Shellac	Gum of all kinds not otherwise rated.
	Shells abalone	Mother-of-pearl shell.
10	„ clam	Shells not otherwise rated.
	„ cola	Shells not otherwise rated.
	„ conch	Mother-of-pearl shell.
	„ ear	Shells not otherwise rated.
	„ fancy	Shells not otherwise rated.
15	„ Lapas	Mother-of-pearl shell.
	„ Lingah	Shells not otherwise rated.
	„ metallic or explosive	Ammunition.
	„ Murdoc	Mother-of-pearl shell.
	„ Nacar	Mother-of-pearl shell.
20	„ oyster	Mother-of-pearl shell.
	„ „ crushed for poultry feeding	Shells crushed for poultry food.
	„ snail	Shells not otherwise rated.
	„ spider	Shells not otherwise rated.
	„ tiger	Mother-of-pearl shell.
25	„ Trocas	Shells not otherwise rated.
	„ Turbo	Shells not otherwise rated.
	Ship chandlery	Ship stores.
	„ flags	Cotton manufactures.
	Shoepegs	Woodware &c. not otherwise rated.
30	Shot iron	Iron and steel class 2.
	„ lead	(See “Lead.”)
	Shovels	Iron and steel class 7.
	Show cards	(See “Paper.”)
	Shudes	Corn grain &c. Offals not otherwise rated.
35	Sickles	Hardware not otherwise rated.
	Siliceous iron	Iron ore.
	Silicon	Chemicals not otherwise rated.
	„ spiegel	Chemicals not otherwise rated.
40	Silk cocoons	Silk waste.
	Silkworm gut	Fishing tackle not otherwise rated.
	Silver lead ore	Lead ore.
	„ ore auriferous	Silver dross ore &c.
	Size	Glue.
45	„ liquid for sizing yarns	Gelatine.
	Sizing flour in sacks	Articles not otherwise rated.
	Skates	Hardware not otherwise rated.
	Slag brass... ..	Brass dross.
	Slag wool	Silicated cotton.
50	Sleighs	Carriages &c. two wheels.
	Slime	Loam.
	Slipper cloth	Oil cloth.
	Slippers	Boots and shoes not otherwise rated.
	Slops	Haberdashery not otherwise rated.
55	Small arms	(See “Arms small.”)
	Smalts	Articles not otherwise rated.
	Snaiths or Snath scythe	Handles.
	Snauff offal or tobacco powder	Sheep dip.

A.D. 1910.

Articles.	To be charged as
Soap powder	Soap all other kinds.
„ stock	Soap all other kinds.
Soda—crystal carbonate or concentrated	
crystal	Soda—sesqui carbonate. 5
Soda water	Mineral waters.
Soot	Manures of all kinds not otherwise rated.
Soups	(See “Provisions.”)
Spades	Iron and steel class 7.
Spa ware	Articles not otherwise rated. 10
Specimens of natural history	Curios.
Spectacles	Instruments optical &c.
Spelter dross and dust	Spelter.
„ ore	Pyrites.
Spetches	Hides pieces of &c. dry. 15
Spice puxiry	Cinnamon.
Spiegeleisen	Iron and steel class 2.
Spikes	Iron and steel class 5.
Spinnel	Articles not otherwise rated.
Spirits of aniseed	Oil class 5. 20
„ of salts	Acid hydrochloric.
Spools wooden	Woodware &c. not otherwise rated.
Sprats	Fish all other.
Starch corn in bags	Farinaceous preparations farina.
Steel	(See “Iron and steel.”) 25
Stereotype plates	Hardware not otherwise rated.
Sticks cork	Cork manufactured.
„ dogwood Lahore walking unmanu- factured	Sticks walking.
Stone cement	Cement not otherwise rated. 30
„ china	Clay china and stone.
Stones asatry charcoal currier's quartz floating or meerschaum in the rough and for lithography	Stones for lithography.
„ boulder	Stone in the rough state &c. 35
„ burr	Millstones.
„ cambay	Stones for lithography.
„ corundum	Stone emery.
„ querne	Millstones.
„ rotten	Blackening and polishes. 40
„ rub	Stone emery.
„ scythe	Stones grinding.
Stoneware	Earthenware.
Storax	Gum of all kinds not otherwise rated.
Stout	Beer. 45
Stoves common cast	Iron and steel class 4.
„ other than common cast	Iron and steel class 4.
Strawberries	(See “Fruit.”)
Straw braid	Straw plait.
Studs not of metal	Buttons &c. 50
Succades	(See “Confectionery &c.”)
Succory	Chicory root &c.
Suet fresh or prepared	Provisions meat fresh.
Sugar burnt for colouring purposes	Caramel.
„ canes	Molasses not otherwise rated. 55
„ drainings or pumpings	Molasses not otherwise rated.
„ scum for manure	Manures of all kinds not otherwise rated.
„ of milk	Drugs &c. not otherwise rated.

[10 EDW. 7 & Port of London (Port Rates on Goods)
1 GEO. 5.] Provisional Order.

57

A.D. 1910.

Articles.		To be charged as	A.D. 1910.
	Sulphur and flowers of sulphur	Brimstone.	
	„ impressions	Brimstone.	
	„ ore	Pyrites.	
5	„ pyrites	Pyrites.	
	„ vivum	Brimstone.	
	Sunn fibre	Fibre not otherwise rated.	
	Superphosphate	Manure superphosphate.	
	Sweetmeats	(See “Confectionery &c.”)	
10	Sweepwasher's dirt	Articles not otherwise rated.	
	Swine	(See “Animals living.”)	
	Sword blades	Arms small.	
	Swords	Arms small.	
	Syrup of fruits	Fruit preserved or tinned of all kinds.	
15	T.		
	Table salt in packages	(See “Salt.”)	
	Tailings	Pyrites.	
	Tamarinds preserved	Fruit preserved &c.	
	Tanks iron	Iron and steel class 3.	
20	Tanners' waste	Hides pieces of &c. dry.	
	Tapes	Cotton manufactures.	
	Tapestry	Articles not otherwise rated.	
	Tar water	Ammoniacal liquor.	
	Tares	Corn grain &c. not otherwise rated.	
25	Tarpaulins jute	Jute manufactures not otherwise rated.	
	„ linen	Linen manufactures not otherwise rated.	
	Tarras	Stone pumice.	
	Tea chest metal	(See “Shooks &c.”)	
	Tea mats	Mats bass &c.	
30	Telescopes... ..	Instruments optical &c.	
	Tents canvas and fittings	Cotton manufactures.	
	Terra japonica	(See “Gambree &c.”)	
	„ rosa and sienna	Gambree &c.	
	Terrapins	Turtles.	
35	Thermometers	Instruments optical &c.	
	Thistledown	Cotton raw.	
	Thumbs	Yarn linen &c.	
	Thus gum	Gum of all kinds not otherwise rated.	
	Tierces empty	(See “Hogsheads &c. empty.”)	
40	Tincal	Borax.	
	Tinned plates scraps of	Iron and steel class 1.	
	Tobacco powder or snuff offal	Sheep dip or wash.	
	Tongues fresh	Provisions meat fresh.	
	„ pickled	Provisions meat preserved.	
45	„ smoked	Provisions meat preserved.	
	Tonquin beans	Perfumery.	
	Tools machine	Machinery and machines not otherwise rated.	
	Tornsall	Dye stuffs not otherwise rated.	
50	Tortoise-shell	Mother-of-pearl shell.	
	Tramway car wheels	Iron and steel class 4.	
	Trays wooden	Woodware &c. not otherwise rated.	
	Treacle	Molasses not otherwise rated.	
	Treenails or pegs for fastening railway chairs	(See “Wood.”)	
55	Trees loose or in pots or tubs only	(See “Plants &c.”)	

A.D. 1910.

Articles.	To be charged as
Tricycles	(See "Bicycles &c.")
Tripe	Provisions meat fresh.
Troches	Medicines not otherwise rated.
Troughs brick loose	Bricks &c. 5
" wood	Woodware &c. not otherwise rated.
Truffles	Vegetables dried &c.
Trunks empty	(See "Boxes &c. empty.")
Tubes (wrought iron)	Iron and steel class 4.
" (cast)	Iron and steel class 2. 10
Tubes or coolers	Articles not otherwise rated.
Turf	Loam.
Turnery	Woodware &c. not otherwise rated.
Turpentine venice	Drugs &c. not otherwise rated.
Turtle shell	Mother-of-pearl shell. 15
Twigs	(See "Basket rods &c.")
Twist bandstring	Yarn cotton or twist.
Twist cotton or yarn	Yarn cotton or twist.
Typewriters	Machinery and machines not otherwise rated. 20
U.	
Upholstery	Furniture.
V.	
Valves for water mains	Iron and steel class 6.
Vanelloes	Drugs &c. not otherwise rated. 25
Vanilla vanilla beans and pods	Drugs &c. not otherwise rated.
Vans empty furniture	Carriages and carts.
Vases not of stone or marble	China and porcelain.
" stone flower	China and porcelain.
Vegetable extract for tanning leather	Extracts for tanning. 30
" fluid	Boiler anticrustation extract &c.
" ivory	(See "Ivory.")
" substance for tanning leather	Dye stuffs not otherwise rated.
Vegetables—raw packed in salt and water and intended for pickling purposes	Vegetables raw all other kinds. 35
Vellum	Stationery.
Veneers	(See "Wood.")
Venison	Provisions meat fresh.
Verjuice	(See "Vinegar &c.") 40
Vermilion	Paint and painters' colours not otherwise rated.
Vessels, built and launched	(See "Ships &c.")
Vetches	Corn grain &c. not otherwise rated.
Vitriol blue	Copper sulphate of. 45
" oil of	Acid sulphuric.
" white	Zinc sulphate of.
W.	
Wafers	Stationery.
Waggons other than railway	Carriages and carts. 50
Washboards wood... ..	Woodware &c. not otherwise rated.
" zinc	Zinc zinc manufactures &c.

[10 EDW. 7 & Port of London (Port Rates on Goods)
1 GEO. 5.] Provisional Order.

59

A.D. 1910.

Articles.				To be charged as
	Washing balls	Soap all other kinds.
	Waste braziers' and fibring	Brass old.
	" buttonmakers'	Paper waste.
5	" cork	Cork unmanufactured.
	" furriers'	Articles not otherwise rated.
	" soapers'	Soap all other kinds.
	" tanners'	Articles not otherwise rated.
	Watches parts of	Watches.
10	Wax cloth...	Oil cloth.
	" sealing	Stationery.
	Wearing apparel	Clothing ready-made.
	Weld	Dye stuffs not otherwise rated.
	Whale finners	Whalebone &c.
15	Wheat	(See "Corn grain &c.")
	" extract	Glucose.
	" screenings...	Corn grain &c. offals not otherwise rated.
	Wheelbarrows iron	Iron and steel class 6.
	Whetstones	Stones grinding.
20	Whips	Articles not otherwise rated.
	Whipsticks	Articles not otherwise rated.
	Whisky	Spirits potable.
	Winches	Iron and steel class 7.
	Wire barb fencing	Iron and steel class 4.
25	" German metal	Plate and plated ware.
	" rods	Iron and steel class 2.
	" rope	Iron and steel class 4.
	Wires electric	(See "Electric wires &c.")
	Wood	Dyestuffs not otherwise rated.
30	Wool Berlin	Haberdashery not otherwise rated.
	" British	Wool.
	" refuse	Shoddy.
	" sheets old empty to be used solely for paper making	Rags.
35	Workboxes	Woodware &c not otherwise rated.
	Wrappers...	Woollens.
	Writing cases	Stationery.
Y.				
	Yams	Vegetables all other kinds.
40	Yarn bay	Yarn cotton or twist.
	" cotton waste	Cotton waste.
	" " " for the manufacture of paper	Rags.
	" Grogram and worsted	Yarn cotton or twist.
45	" linen thread...	Yarn linen &c.
	" mohair	Yarn cotton or twist.
	" woollen	Yarn cotton or twist.
	Yellow berries	(See "Berries.")
50	Yolks of eggs	Provisions preserved sundry in airtight packages.
Z.				
	Zaffers a species of cobalt of inferior value			Paint and painters' colours not otherwise rated.

**Port of London (Port
Rates on Goods)
Provisional Order.**

A

B I L L

[AS AMENDED BY THE SELECT COMMITTEE]

INTITULED

An Act to confirm a Provisional Order made by the Board of Trade under the Port of London Act 1908 relating to the Maximum Port Rates on Goods which may be levied by the Port of London Authority.

(Brought from the Commons 21st July 1910.)

Ordered to be printed 1st August 1910.

PRINTED BY EYRE AND SPOTTISWOODE, LTD.,
PRINTERS TO THE KING'S MOST EXCELLENT MAJESTY.

And to be purchased, either directly or through any Bookseller, from
WYMAN and SONS, LTD., Fetter Lane, E.C., and
32, Abingdon Street, Westminster, S.W.; or
OLIVER and BOYD, Tweeddale Court, Edinburgh; or
E. PONSOMBY, LTD., 116, Grafton Street, Dublin,

[Price 6d.]

[10 Edw. 7.] *Port of London (Registration of Craft)* 1
Provisional Order.

A

B I L L

INTITULED

An Act to confirm a Provisional Order made by the Board of Trade under the Port of London Act, 1908, relating to the Registration of Craft by the Port of London Authority. A.D. 1910.

WHEREAS the Board of Trade have made the Provisional Order set forth in the schedule hereto under the Port of London Act, 1908:

And whereas it is requisite that the said Order should be confirmed by Parliament:

Be it therefore enacted by the King's most Excellent Majesty, by and with the advice and consent of the Lords Spiritual and Temporal, and Commons, in this present Parliament assembled, and by the authority of the same, as follows:—

- 10** **1.** The Provisional Order set out in the schedule to this Act shall be and the same is confirmed, and all the provisions thereof in manner and form as they are set out in the said schedule shall from and after the passing of this Act have full validity and force. Confirma-
tion of
Order.
- 15** **2.** This Act may be cited as the Port of London (Registration of Craft) Order Confirmation Act, 1910. Short title.

A.D. 1910.

The SCHEDULE.

PORT OF LONDON (REGISTRATION OF CRAFT)
PROVISIONAL ORDER, 1910.

Provisional Order of the Board of Trade under the Port of London Act, 1908, allowing the maximum fees which may be imposed in respect of the registration or licensing of craft by the Port of London Authority.

- | | | |
|----------------------------|---|----|
| Short title. | 1. This Order may be cited as the Port of London (Registration of Craft) Order, 1910. | 5 |
| Commencement of Order. | 2. This Order shall come into force, and have effect, upon the day when the Act confirming this Order is passed, and that day is in this Order referred to as "the commencement of this Order." | 10 |
| Repeal of temporary Order. | 3. As from the commencement of this Order, the Port of London (Registration of Craft) Order, 1910, shall be and the same is hereby repealed. | 15 |
| Interpretation. | 4. This Order is to be read and construed subject in all respects to the provisions of the Port of London Act, 1908, and of any other Acts or parts of Acts incorporated therewith: Provided that the words and expressions hereinafter mentioned shall have the meanings hereby assigned to them respectively unless there be something in the subject or context repugnant to such meanings:— | 20 |
| | The expression "steam tug" means any steam vessel other than a steam barge used for the purpose of towing ships, lighters, barges, or other like craft for carrying goods, wares, or merchandises, or rafts or floats of timber: | 25 |
| | The expression "steam barge" means a lighter, barge, or other like craft for carrying goods, wares, or merchandises propelled by mechanical power: | |
| | The expression "canal barge" means a lighter or barge having a beam not exceeding fourteen feet nine inches, and employed in trading on canals communicating with the River Thames: | 30 |
| | The expression "canal boat" means a lighter or barge having a beam not exceeding seven feet three inches, and employed in trading on canals communicating with the River Thames: | |
| | The word "tonnage" means tonnage by measurement, ascertained according to the rules given in the Third Schedule of the Thames Watermen's and Lightermen's Act, 1893, when applied | 35 |

[10 EDW. 7.] *Port of London (Registration of Craft)* 3
Provisional Order.

to vessels not registered under the provisions of the Merchant Shipping Act, 1894, and when applied to vessels so registered means the registered tonnage appearing in the register of such vessel. A.D. 1910.

- 5 5. From and after the commencement of this Order the fees which may be imposed by the Port of London Authority in respect of the registration or licensing of craft shall not exceed the fees specified in the schedule hereto. Maximum fees.

SCHEDULE.

- 10 Fees in respect of the registration or licensing of craft or the renewal of any registration or licence:—
 For every steam tug, six pounds.
 For every lighter, barge, or other like craft for carrying goods, wares, or merchandises other than a steam barge, canal barge,
 15 or canal boat, a sum equal to one shilling for every ton of the tonnage thereof.
 For every steam barge, two pounds, and in addition a sum equal to one shilling for every ton of the tonnage thereof.
 For every canal barge, one pound.
 20 For every canal boat, seven shillings and sixpence.
 For a duplicate of any certificate lost or destroyed, five shillings.
 For registering the address of a permanent hirer of any one craft, one shilling.

**Port of London
(Registration of Craft)
Provisional Order.**

A

B I L L

INTITULED

An Act to confirm a Provisional Order made by the Board of Trade under the Port of London Act, 1908, relating to the Registration of Craft by the Port of London Authority.

(Brought from the Commons 18th July 1910.)

Ordered to be printed 18th July 1910.

PRINTED BY EYRE AND SPOTTISWOODE, LTD.,
PRINTERS TO THE KING'S MOST EXCELLENT MAJESTY.
And to be purchased, either directly or through any Bookseller, from
WYMAN and SONS, LTD., Patern Lane, E.C.4, and
32, Abingdon Street, Westminster, S.W.1; or
CLIVER and FORD, Tweeddale Court, Edinburgh; or
E. PENSONBY, LTD., 116, Grafton Street, Dublin.

[*Price 3d.*]]

(113)

Public Works Loans Bill.

ARRANGEMENT OF CLAUSES.

Clause.

1. Appointment of Public Works Loan Commissioners for five years.
2. Grants for public works.
3. Certain debts not to be reckoned as assets of local loans fund.
4. Remission of balance of loan advanced under 29 & 30 Vict. c. 28 to the late R. L. Cosh.
5. Application of 54 & 55 Vict. c. 48. s. 25 to sales of holding by the Commissioners of Public Works in Ireland.
6. Short title.

SCHEDULE.

A

B I L L

INTITULED

An Act to grant Money for the purpose of certain Local A.D. 1910.
Loans out of the Local Loans Fund, and for other
purposes relating to Local Loans.

BE it enacted by the King's most Excellent Majesty, by and
with the advice and consent of the Lords Spiritual and
Temporal, and Commons, in this present Parliament assembled,
and by the authority of the same, as follows:—

- 5 **1.** Whereas the term of office of persons who are, at the
passing of this Act, Public Works Loan Commissioners under
the Public Works Loans Act, 1875, will expire at the end of a
period of five years from the first day of April nineteen hundred
and six, and it is expedient to appoint Commissioners for a
10 further period of five years; therefore the following persons
(that is to say):—

Appoint-
ment of
Public
Works Loan
Commis-
sioners for
five years.
38 & 39 Vict.
c. 89.

- Edward Norman, Esquire,
The Honourable Herbert Cokayne Gibbs,
Sir Herbert Barnard,
15 His Honour Judge O'Connor, K.C.,
The Honourable Sir Charles William Fremantle, K.C.B.,
The Honourable Evelyn Hubbard,
Francis William Buxton, Esquire,
Edward Henry Loyd, Esquire,
20 Frederick Greene, Esquire,
The Right Honourable Lord Hillingdon,
The Right Honourable Lord Newlands,

A.D. 1910.

William Douro Hoare, Esquire,
 Robert Lydston Newman, Esquire,
 The Right Honourable the Earl of Chichester,
 The Right Honourable William Ellison-Macartney,
 Charles Cave Cave, Esquire,
 Sir John Herbert Roberts, Baronet, M.P.,
 Laurence Currie, Esquire,

5

shall after the passing of this Act be the Public Works Loan Commissioners under the Public Works Loans Act, 1875, and shall hold office until the expiration of five years from the first 10 day of April nineteen hundred and eleven.

Grants for
public
works.

2.—(1) For the purpose of local loans there may be issued by the National Debt Commissioners the following sums, namely:—

- (a) For the purpose of loans by the Public Works Loan Commissioners any sum or sums not exceeding in the 15 whole the sum of five million pounds;
- (b) For the purpose of loans by the Commissioners of Public Works in Ireland any sum or sums not exceeding in the whole the sum of six hundred thousand pounds.

50 & 51 Vict.
c. 16.

(2) The sums so issued shall be issued during a period ending 20 on the day on which a further Act granting money for the purposes of those loans comes into operation and in accordance with the provisions of the National Debt and Local Loans Act, 1887.

Certain
debts not to
be reckoned
as assets of
local loans
fund.

3. Whereas it is expedient that the principal of the several 25 local loans specified in the Schedule to this Act should, to the extent specified in the last column of that Schedule, not be reckoned as assets of the local loans fund established under the National Debt and Local Loans Act, 1887; therefore, the principal of the said loans shall to that extent be written off from 30 the assets of the local loans fund, and the provisions of section fifteen of the said Act shall, so far as applicable, apply thereto.

Remission
of balance
of loan ad-
vanced under
29 & 30 Vict.
c. 28 to the
late R. L.
Cosh.

4. Whereas the Public Works Loan Commissioners advanced 25 in the years eighteen hundred and eighty-seven and eighteen hundred and eighty-eight, under the provisions of the Labouring 35 Classes Dwelling Houses Act, 1866, sums amounting to twelve thousand pounds to Richard Lawrence Cosh for the erection of

[1 GEO. 5.]

Public Works Loans.

3

labourers' dwellings on a site in Brook Street, Radcliffe, in the parish of St. Dunstan, Stepney, held on a long lease from the Coopers' Company, the loan being made repayable in forty years by equal instalments of principal with interest at four per cent. per annum :

A.D. 1910.

And whereas the interest and instalments of principal due in respect of the loan having fallen into arrear, the Public Works Loan Commissioners, on the tenth day of November eighteen hundred and eighty-eight, entered into possession of the dwellings, and, the weekly rents proving insufficient after payment of expenses of management, maintenance, and repairs to meet their claim for interest and principal, with the consent of the Treasury on the third day of June eighteen hundred and ninety-two, sold the property for eight thousand seven hundred and fifty pounds :

And whereas by section two of the Public Works Loans Act, 1902, the sum of three thousand one hundred and one pounds five shillings, being the difference between the outstanding balance of the loan (amounting to eleven thousand eight hundred and fifty-one pounds five shillings) and the sum so realised by the sale, was written off from the assets of the local loans fund, but remained a personal liability of the said Richard Lawrence Cosh :

2 Edw. 7.
c. 22.

And whereas the said Richard Lawrence Cosh has recently died leaving no available estate to meet the debt, which is therefore irrecoverable :

Therefore the said principal debt, so far as not repaid, together with all claims for interest thereon, is hereby extinguished, and the amount of the said debt and of any arrears of interest therein shall be deemed a free grant from Parliament.

5. Section twenty-five of the Purchase of Land (Ireland) Act, 1891 (which empowers the Irish Land Commission to obtain possession of a holding which they are entitled to cause to be sold for non-payment of any sum due to them), shall apply as if the Commissioners of Public Works in Ireland were mentioned therein, in addition to the Irish Land Commission.

Application of
54 & 55 Vict.
c. 48, s. 25 to
sales of holding
by the Com-
missioners of
Public Works
in Ireland.

6. This Act may be cited as the Public Works Loans Act, 1910.

Short title.

A.D. 1910.

SCHEDULE.

LOANS BY THE COMMISSIONERS OF PUBLIC WORKS, IRELAND.

(1) *Loans under the Landed Property Improvement (Ireland), Act, 1847*
(10 Vict. c. 32).

Name of Borrower.	Amount of Loan.	Amount to be written off.	5
	£ s. d.	£ s. d.	
Michael Daley, Kilcoran, Fermoy, co. Cork -	100 0 0	11 7 5	
Patrick Griffy, Fanta Glebe, Kilfenora co. Clare	80 0 0	46 11 2	
Christopher Rynd, Mount Armstrong, Kilcock, co. Kildare.	200 0 0	16 13 10	10

(2) *Loans under the Land Law (Ireland) Act, 1881*
(44 & 45 Vict. c. 49. s. 31).

Name of Borrower.	Amount of Loan.	Amount to be written off.	15
	£ s. d.	£ s. d.	
Michael McNamara, Carrownacloughy, Crusheen, co. Clare.	50 0 0	27 14 6	
Thomas Bernard, Lauder, Moyclair, Fербane, King's County.	180 0 0	132 17 5	
Patrick McLaughlin, Kinkeen, Ballinamore, co. Leitrim.	58 0 0	51 10 2	20
Francis Shanley, Leitrim, Mohill, co. Leitrim -	50 0 0	20 17 11	
Matthew Clancy, Lisgool, Tullaghan, co. Leitrim	50 0 0	15 12 6	
Thomas Tomas, Cloonconragh East, Belcarra, Castlebar, co. Mayo.	80 0 0	42 18 0	25
Thomas Kelly, Pollanagh, Kiltimagh, co. Mayo -	25 0 0	24 6 0	

Public Works Loans.

A

B I L L

INTITLED

An Act to grant Money for the purpose of certain Local Loans out of the Local Loans Fund, and for other purposes relating to Local Loans.

(Brought from the Commons 18th July 1910.)

Ordered to be printed 18th July 1910.

PRINTED BY HYRE AND SPOTTISWOODE, LTD.,
PRINTERS TO THE KING'S MOST EXCELLENT MAJESTY.

And to be purchased, either directly or through any bookseller, from
WYMAN and SONS, LTD., Fetter Lane, E.C.4, and
32, Abingdon Street, Westminster, S.W.1; or
OLIVER and BOYD, Tweeddale Court, Edinburgh; or
E. PONSONBY, LTD., 116, Grafton Street, Dublin.

[Price 1d.]

(110)

62 11



