

(N 150)

Violino 1^{mo}.

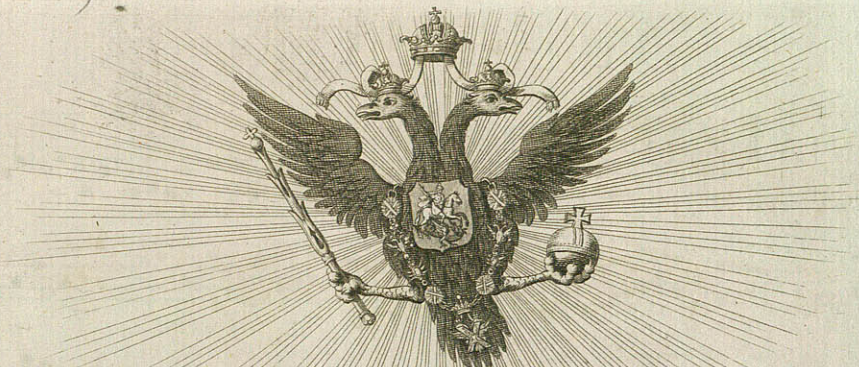

*DEUX SIMPHONIES A GRAND ORCHESTRE
des Operas GOR.A et & L.T.S.A.
Très humblement Dediées*

A SON ALTESSE IMPERIALE,
MADAME LA GRANDE DUCHESSE
de toutes les RUSSIES, &c. &c. &c.

Par l'Editeur J. J. HUMMEL.

Composés par

MR J. A. NAUMAN,

Maître de Chappelle de la Cour de Saxe.

OEUVRE III.

N. 535.

Preis 4^{rs}.

Chés J. J. HUMMEL, à Berlin avec Privilège du Roi,
à Amsterdam au Grand Magazin de Musique et aux Adresses ordinaires.

2^{de} = 1/8

VIOLINO PRIMO

SINFONIA I del Opera Cora

Piano
Allegro
fortis:
Sciolte
Sciolte
P *f* *ten* *f*
sf *sf* *sf* *ff*
P *f*
sf *sf* *sf* *sf* *sf* *sf*
sf

VIOLINO PRIMO

Violino Primo musical score, measures 1-10. The score is written in treble clef with a key signature of one sharp (F#) and a common time signature (C). It features a complex melodic line with many sixteenth and thirty-second notes. Dynamics include *P*, *f*, *ten*, *ten b*, and *sf*. There are also markings for *tr* (trills) and *sf* (sforzando).

Oboe ô Flauto Solo

Andante

Oboe ô Flauto Solo musical score, measures 1-10. The score is written in treble clef with a key signature of one sharp (F#) and a common time signature (C). The tempo is marked *Andante*. It features a melodic line with some rests and dynamics including *f*, *P*, and *sf*. There are also markings for *1* and *2* (fingerings) and *Volti Subito* (change of expression).

VIOLINO PRIMO

VIOLINO PRIMO

P Flauti Soli *f* *P* *f*

Poc f *f*

SINFONIA II

del Opera Elisa

ten *ten* *ten*

Allegro con Brio

P

P *f*

ten *ten* *ten* *ten* *ten* *ten* *ten*

ten

P *f* *P* *f* *sf* *sf*

P *f*

tr *tr* *tr* *tr* *tr* *tr* *tr* *tr* *tr* *tr*

Sciolte

tr *tr* *tr* *tr* *tr* *tr* *tr* *tr* *tr* *tr*

P *f*

1 3

P *f*

Volti Subito
Corni Soli 535

VIOLINO PRIMO

Violino Primo musical score, measures 1-10. The music is in G major and 3/4 time. It features a complex rhythmic pattern with many sixteenth and thirty-second notes. Dynamics include *f*, *P*, *sf*, and *w*. There are also some accidentals and slurs throughout the passage.

Sciolto

Oboi Soli
7 ten ten ten

Andante Grazioso

Oboe Solo musical score, measures 11-14. The music is in G major and 3/4 time. It features a melodic line with some grace notes and slurs. Dynamics include *f* and *P*. There are also some accidentals and slurs throughout the passage.

VIOLINO PRIMO

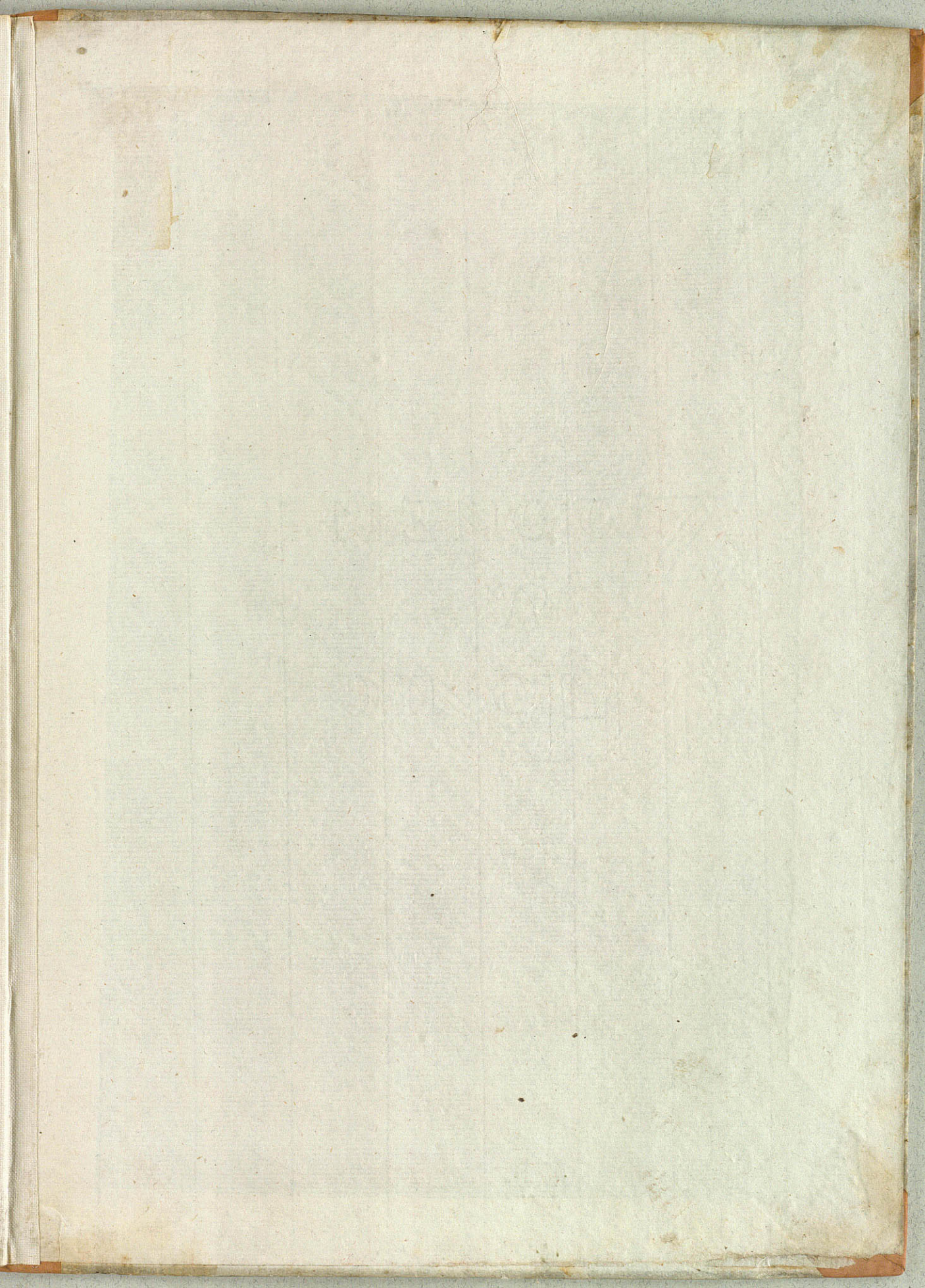

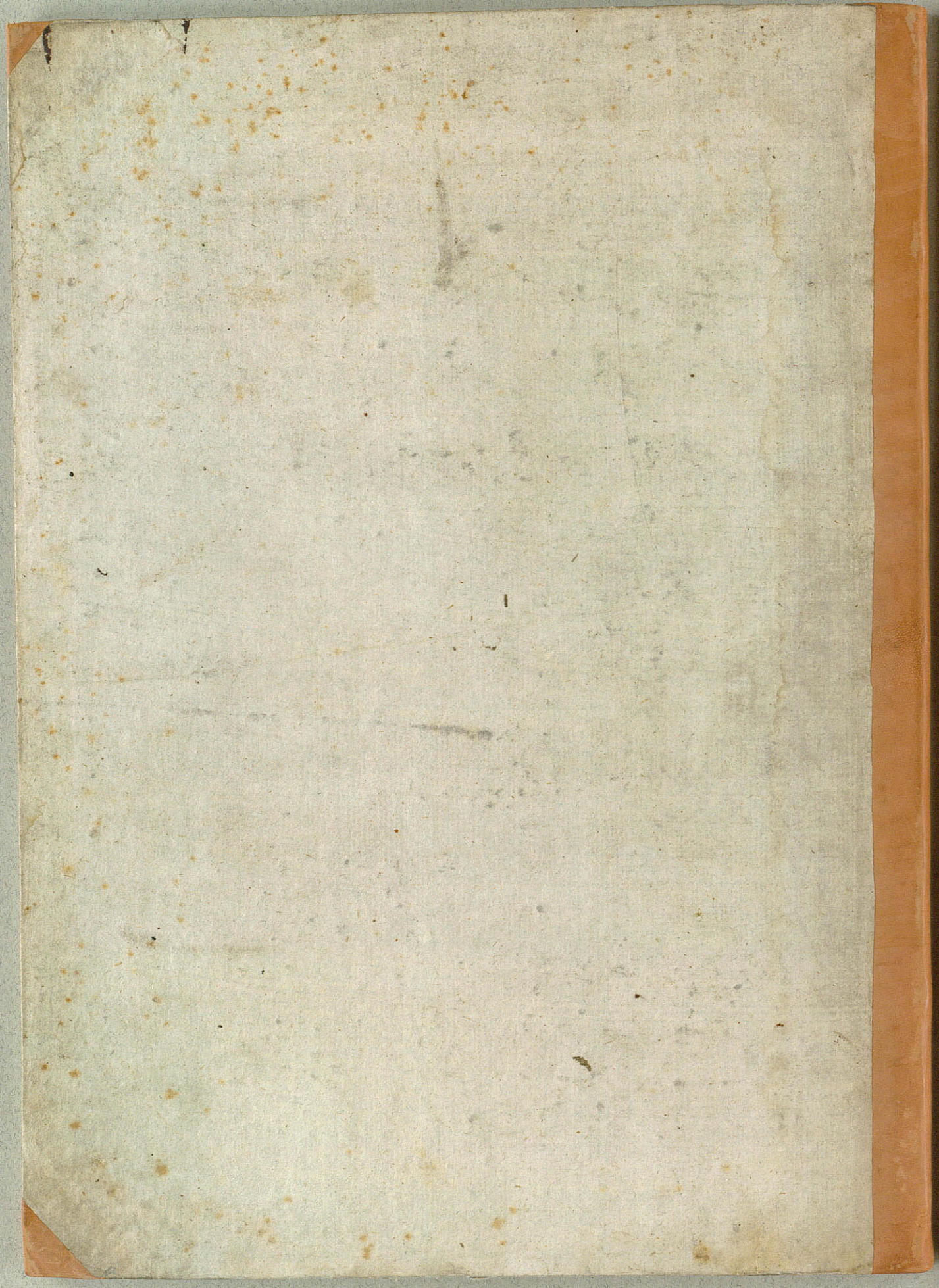

(W 150)

Violino L^o

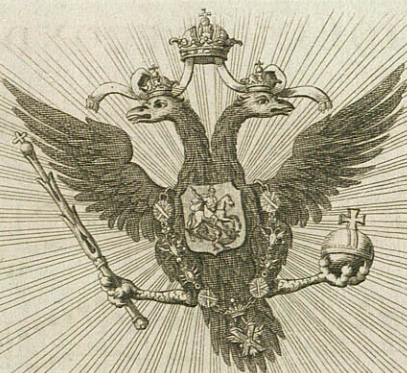

DEUX SIMPHONIES A GRAND ORCHESTRE
des Operas GORAI et ELSA.
Très humblement Dediées

A SON ALTESSE IMPERIALE,
MADAME LA GRANDE DUCHESSE
de toutes les RUSSIES, &c. &c. &c.

Par l'Editeur J. J. HUMMEL.

Composés par

MR J. A. NAUMAN,
Maitre de Chappelle de la Cour de Saxe.
OEUVRE III.

J. 535

Prix 7/4

Chés J. J. HUMMEL, à Berlin avec Privilège du Roi,
à Amsterdam au Grand Magazin de Musique et aux Adresses ordinaires.

VIOLINO SECONDO

SINFONIA I del Opera Cora

Piano

Allegro

VIOLINO SECONDO

Violino Secondo musical score, measures 1-15. The music is in G major (one sharp) and 2/4 time. It features a complex rhythmic pattern with sixteenth and thirty-second notes. Dynamics include *f* (forte), *ten.* (tenuissimo), *sf* (sforzando), and *P* (piano). Fingerings are indicated with numbers 1, 2, and 3. The notation includes various articulations such as accents and slurs.

Flauto o Oboe Soli

Piano

Andante

Flauto o Oboe Soli musical score, measures 1-15. The music is in G major and 2/4 time, marked *Andante*. It features a melodic line with various dynamics including *f*, *P*, and *sf*. Fingerings are indicated with numbers 1 and 2. The notation includes slurs and accents.

1 *Volti Subito*

VIOLINO SECONDO

1 Piano

Allegro

f

Piano

Cres

Piu Allegro e Agitato

Piano

f

ten ten

P Flauti Soli

f

Piano

f

Piano

P

f

P

Piano

Col'arco

f

P Flauti Soli

f

P

f

535

VIOLINO SECONDO

SINFONIA II del Opera Elisa

Allegro con Brio

VIOLINO SECONDO

Violino Secondo musical score, measures 1-10. The score is written in treble clef with a key signature of one flat (B-flat). It features a variety of rhythmic patterns, including sixteenth and thirty-second notes, and rests. Dynamic markings include *f* (forte), *p* (piano), and *sf* (sforzando). The notation includes slurs, ties, and repeat signs.

Oboi Soli
 ten. ten ten
f

Andante Grazioso

Oboi Soli musical score, measures 11-14. The score is written in treble clef with a key signature of one flat. It features a slower tempo and includes dynamic markings such as *f* (forte) and *p* (piano). The notation includes slurs, ties, and repeat signs.

VIOLINO SECONDO

Piano

Allegro

Staccato

Staccato

Corni Soli f

Fin

Handwritten title at the top of the page, likely the name of the musical composition.

Multiple staves of handwritten musical notation, including notes, rests, and clefs, arranged in a traditional score format. The notation is dense and covers most of the page's vertical space.

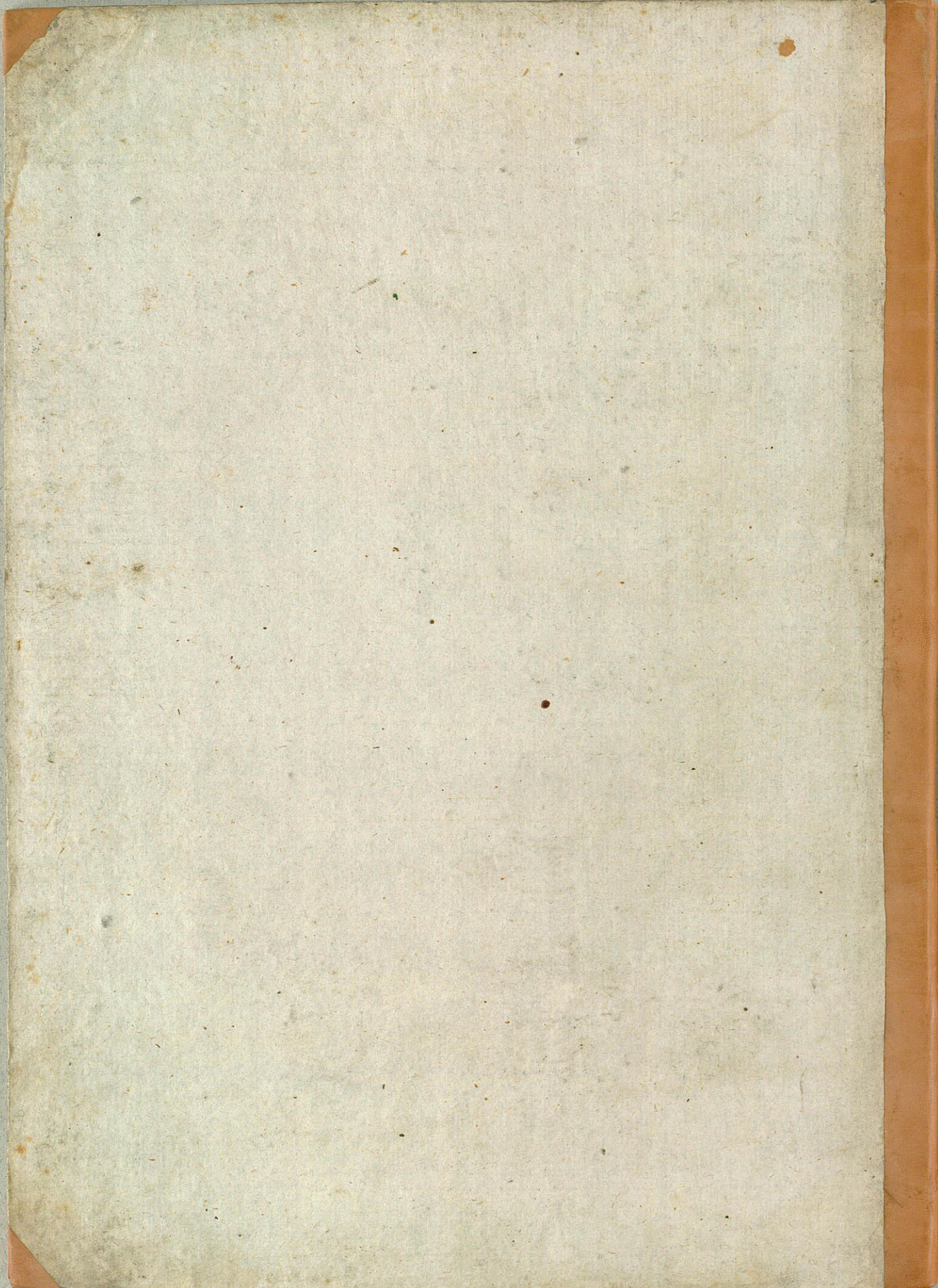

(N 150)

Viola

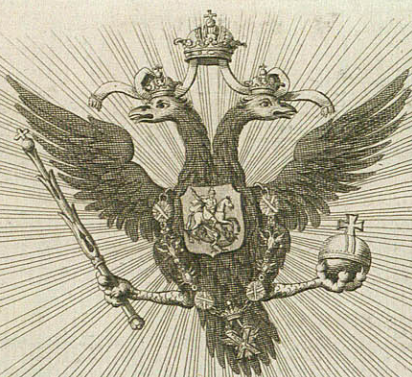

DEUX SIMPHONIES A GRAND ORCHESTRE
des Operas COB.A et E.L.S.A.
Très humblement Dediées

A SON ALTESSE IMPERIALE,
MADAME LA GRANDE DUCHESSE
de toutes les RUSSIES, &c. &c. &c.

Par l'Editeur J. J. HUMMEL.

Composés par

M^r J. A. NAUMAN,

Maitre de Chappelle de la Cour de Saxe.

OEUVRE III.

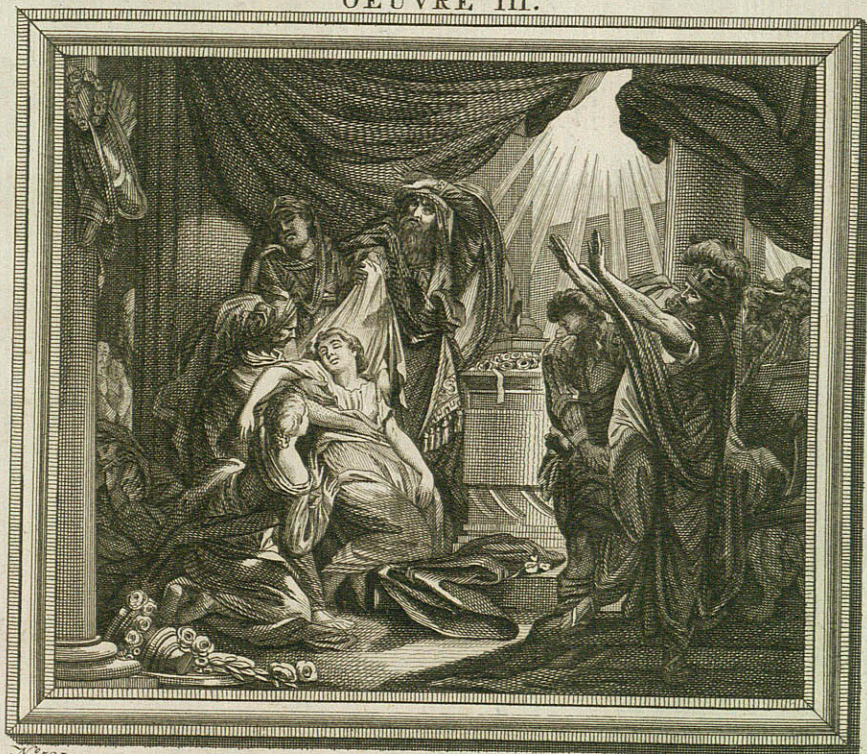

N^o 535

Prix 4-

chés J. J. HUMMEL, à Berlin avec Privilège du Roi,
à Amsterdam au Grand Magazin de Musique et aux Adresses ordinaires.

VIOLA

3

SINFONIA I del Opera Cora

Piano

Allegro

VIOLA

f *p*

f *sf*

sf *sf* *sf* *sf* *f*

p *Andante*

a Due f *sf* *f* *sf*

f *f* *p*

11

sf

sf *p* *f* *p* *f* *p*

piano *Allegro*

f *p* *f* *p*

3 *Cres*

VIOLA

5

V I O L A

SINFONIA II

del Opera Elisa Allegro con Brio

ten ten ten

f f f

P P P

f P f

P f

3

f P f

f P

f sf

P f

P f

P f

V I O L A

7

Andante 7 *ten ten ten*

Grazioso fa Due 4 7

9

Piano Allegro

Fin

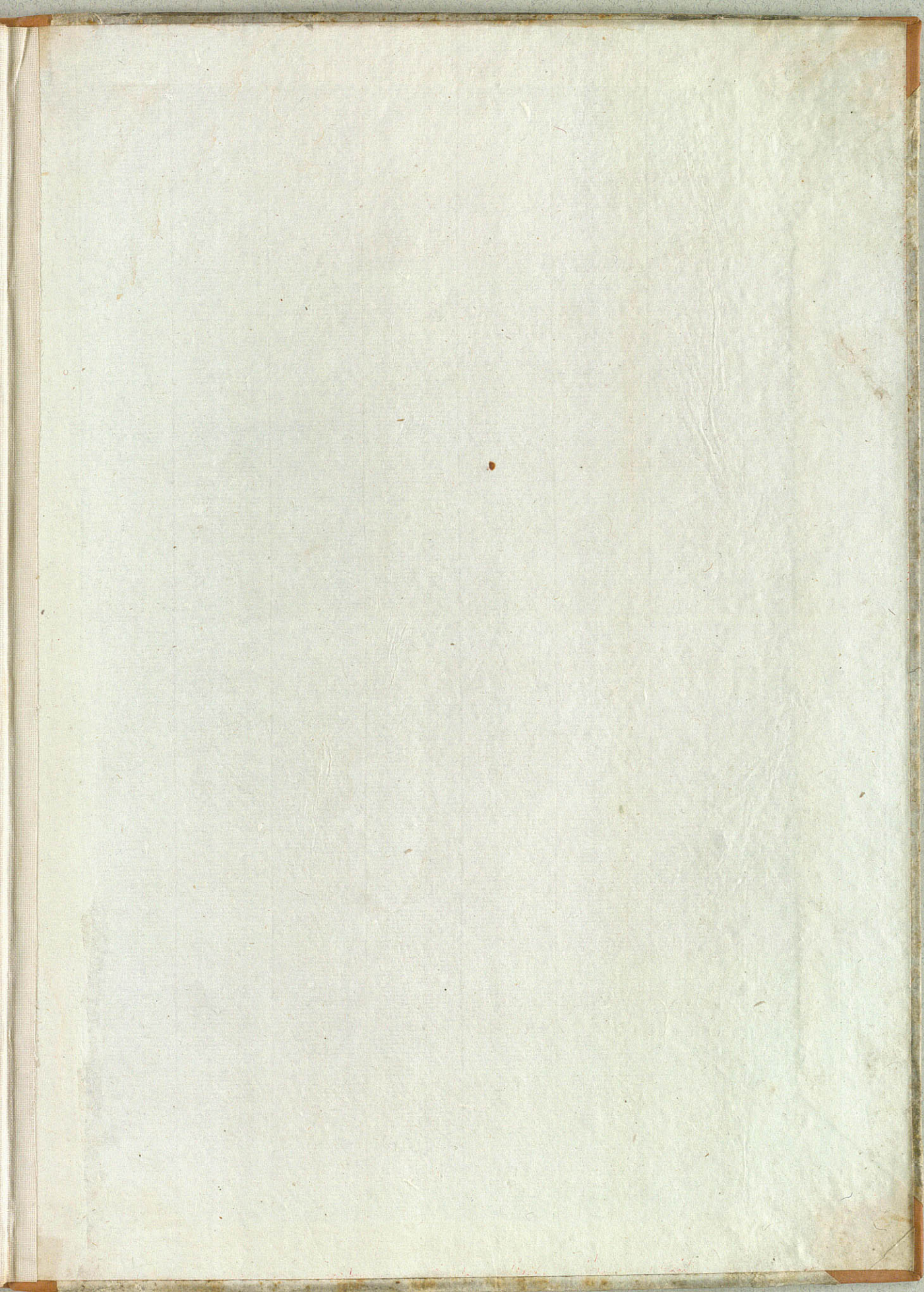

(W 150)

FAGOTTI

1

SI Naumann Op:3
SINFONIA I
del Opera Cora

14
Allegro *ff*

FAGOTTI

SINFONIA II
del Opera Elisa

VIOLONCELLO Ô FAGOTTO

3

ten ten ten 5
Allegro con Brio f

5 f

ten

8 f

3 f P f

3 f P f

sf

8 f

VIOLONCELLO Ò FAGOTTO

Andante Grazioso

Allegro Violoncello

Tutti

Violoncello

Tutti

Fin

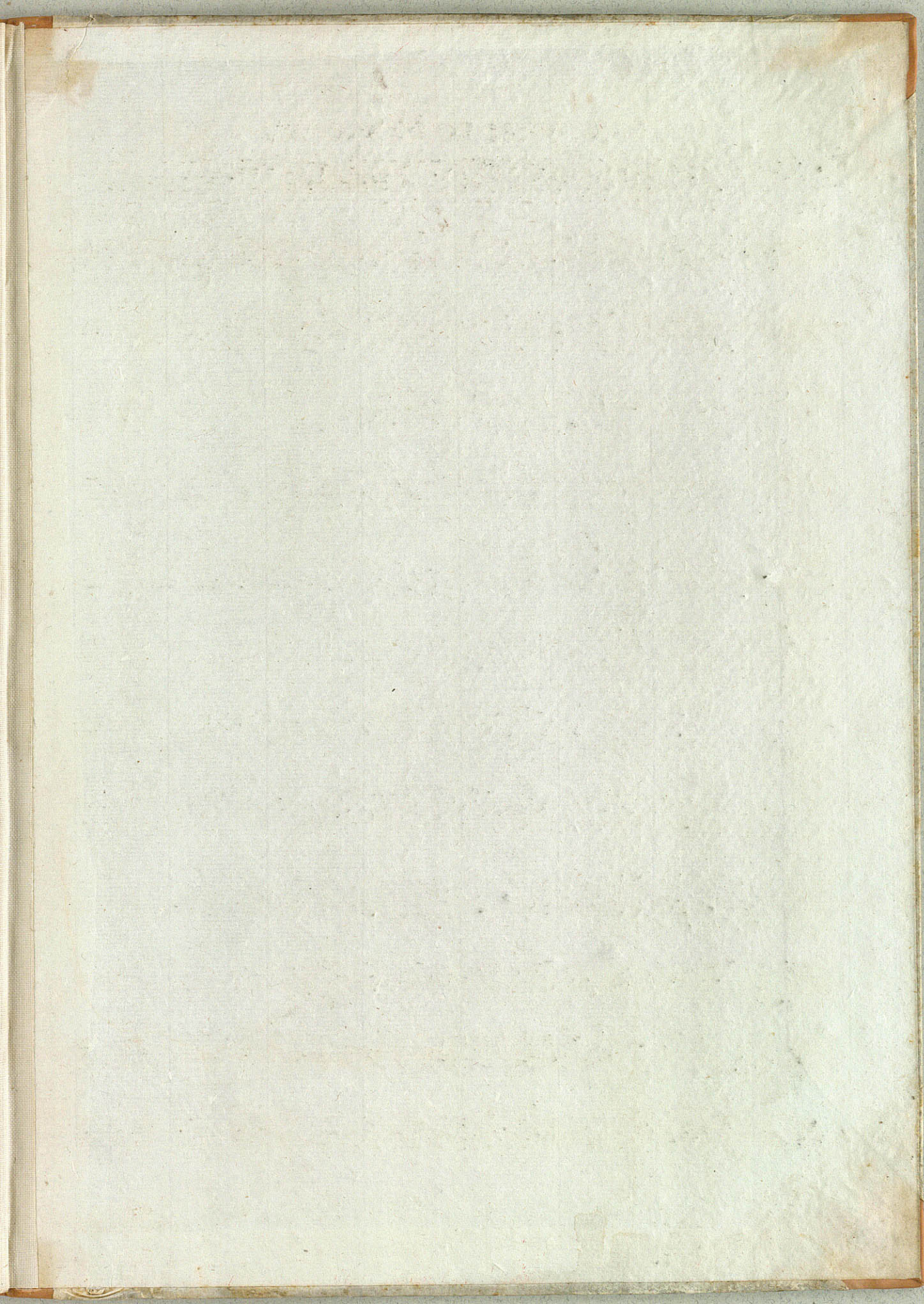

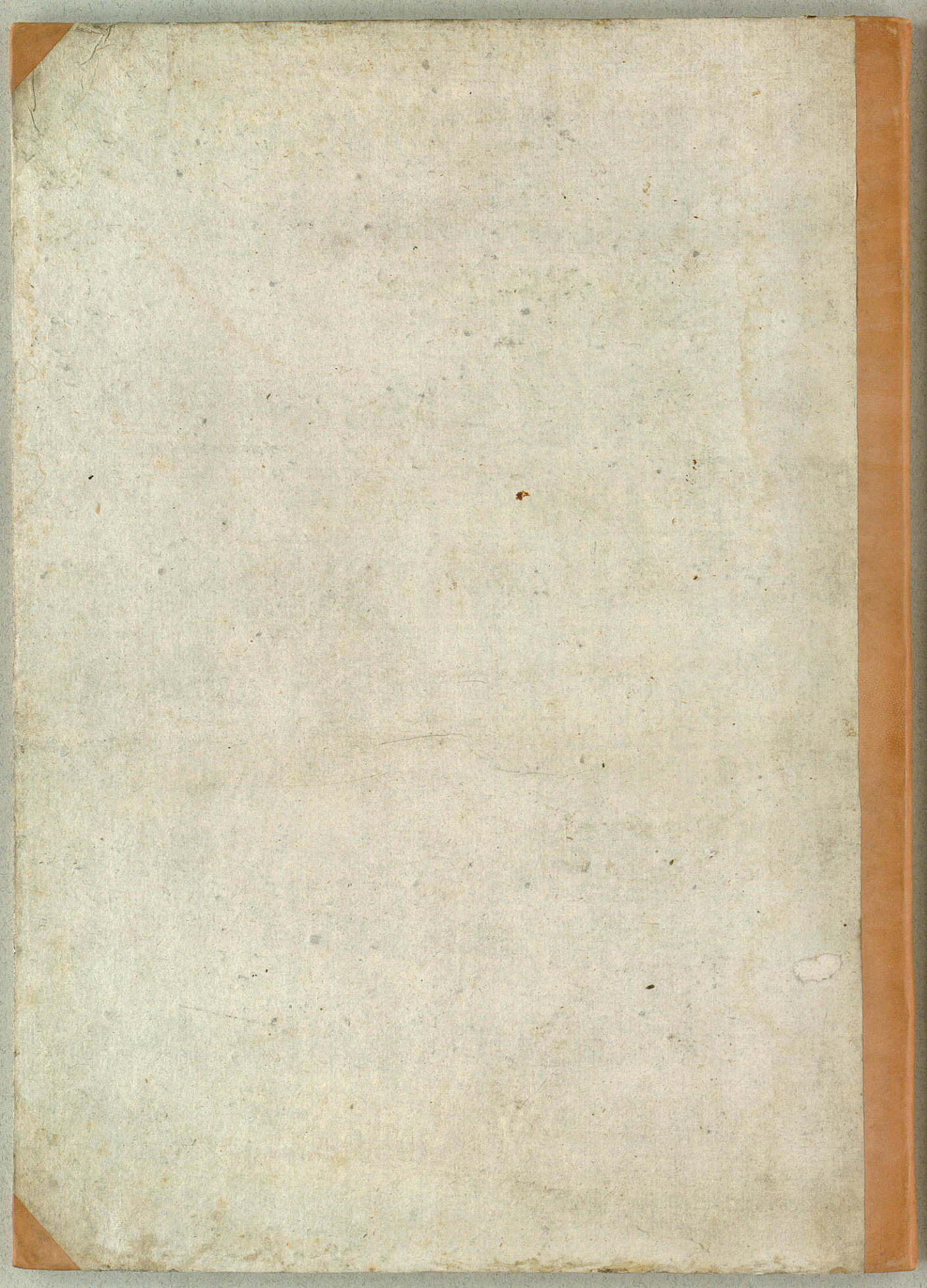

(N 150)

Baso.

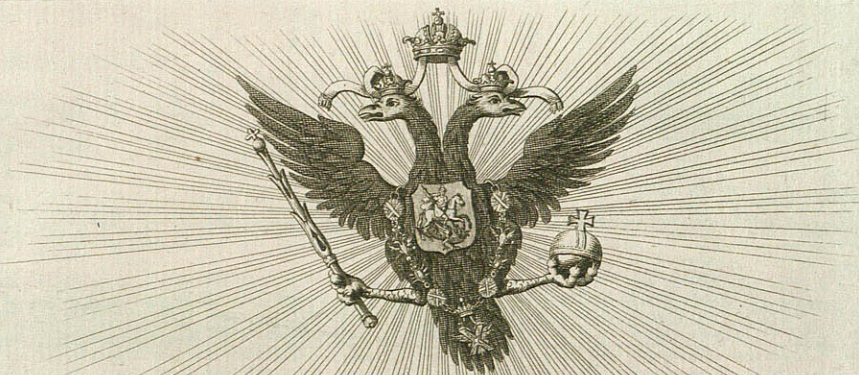

DEUX SIMPHONIES A GRAND ORCHESTRE
des Operas CO.R.A et E.L.S.A.
Tres humblement Dedicées

A SON ALTESSE IMPERIALE,
MADAME LA GRANDE DUCHESSSE
de toutes les RUSSIES, &c. &c. &c.

Par l'Éditeur J. J. HUMMEL.

Composés par

MR J. A. NAUMAN,

Maître de Chappelle de la Cour de Saxe.

OEUVRE III.

N^o 535

Price 4-

Chés J. J. HUMMEL, à Berlin avec Privilège du Roi,
à Amsterdàm au Grand Magazin de Musique et aux Adresses ordinaires.

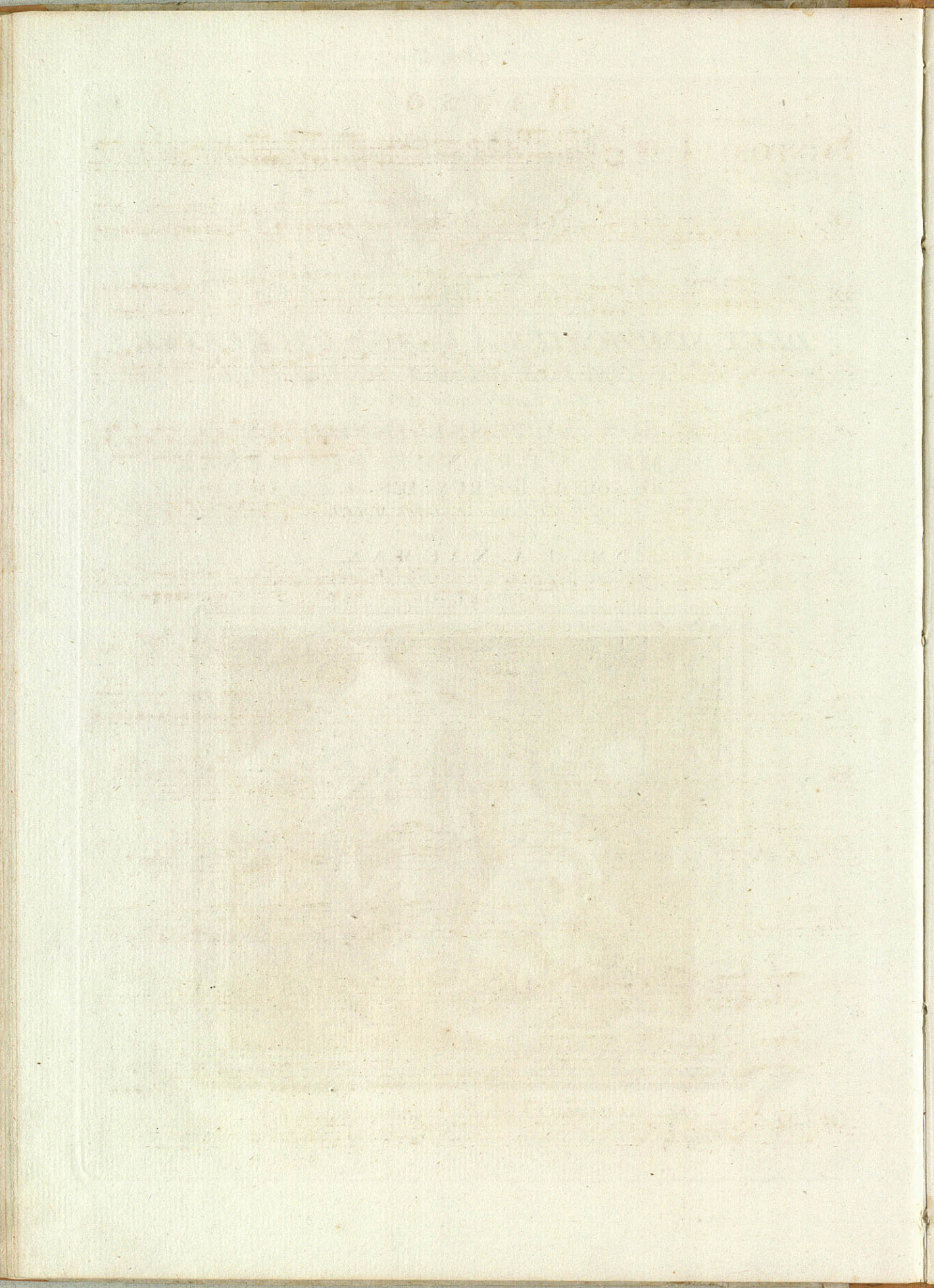

BASSO

S^f Naumann op:3
SINFONIA I
del Opera Cora

T.S.
Allegro

Volta Subito
Andante 535

BASSO

BASSO

3

SINFONIA II

del Opera Elisa

Allegro con Brio

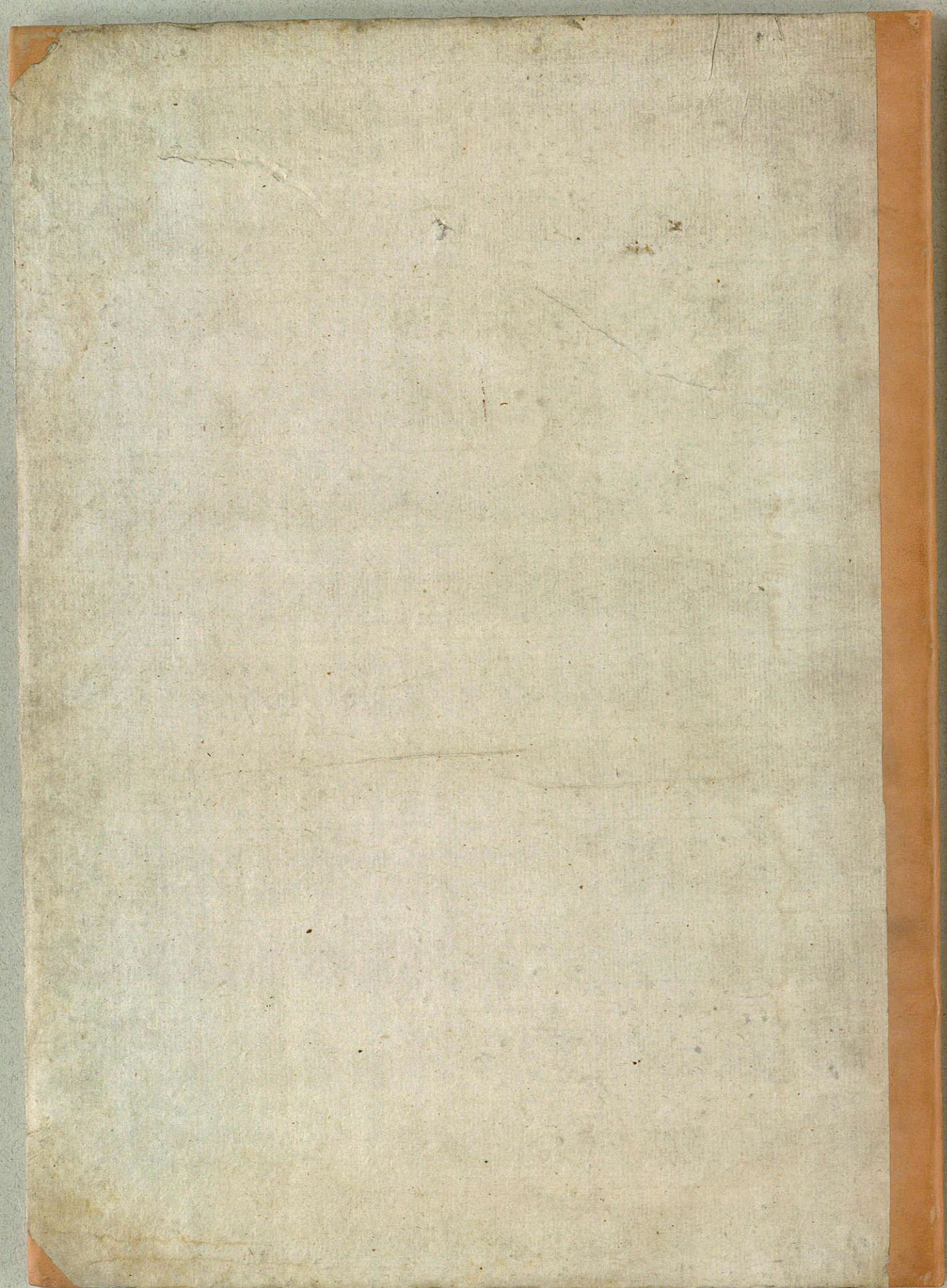

(W 150)

OBOE ò FLAUTO PRIMO

1

Si Naumann Op.3

SINFONIA I

del Opera Cora

14
Allegro ff

Oboe Solo
Andante

OBOE & FLAUTO PRIMO

Solo

Allegro *f* *f*

8 Oboe & Flauti 3 8

f 7 *f*

Soli

Soli *f*

7 *f* *f* *f*

Soli

3 Più Allegro *f* *f* 1 1

Soli *f*

1 *f* 1 *f*

OBOE 6 FLAUTO PRIMO

SINFONIA II

del Opera Elisa

Allegro con Brio

ten- 5 f

5 f P

f f r

Sciolto

3 f

1 P f 3 f

P f

P

7 f

Sciolte

OBOE & FLAUTO PRIMO

Soli
Andante Grazioso *Tutti f*

Soli

Tutti f *Soli*

P *f*

Tutti f *Soli*

Allegro

f

f

Fin

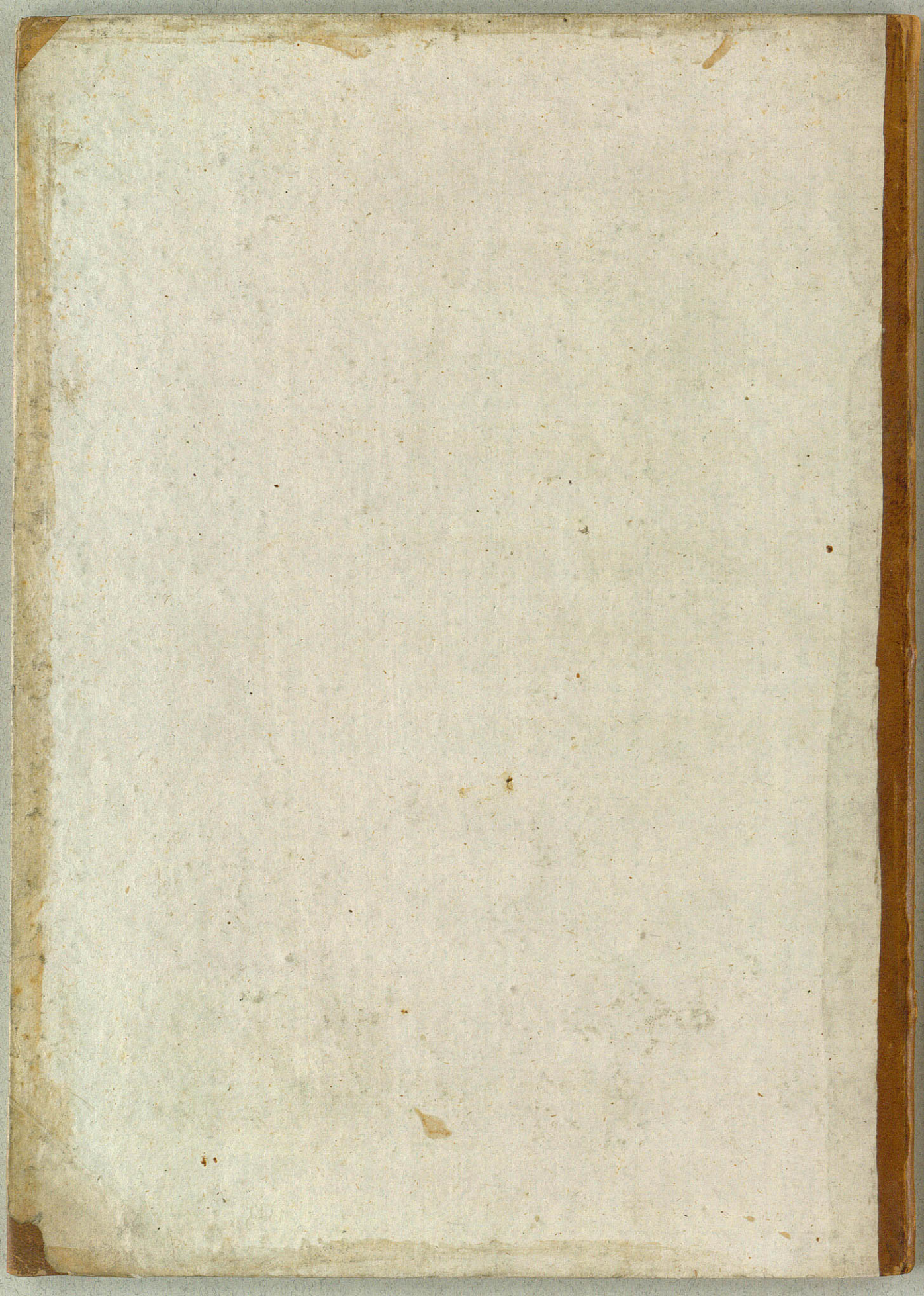

Oboe & Flauto 2 =.

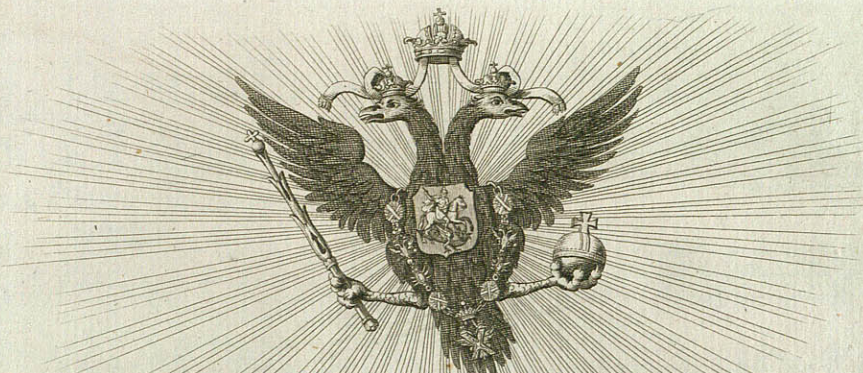

*DEUX SIMPHONIES A GRAND ORCHESTRE
des Operas C.O.R.A et & L.T.S.A.*

Tres humblement Dedices

A SON ALTESSE IMPERIALE,
MADAME LA GRANDE DUCHESSSE
de toutes les RUSSIES, &c. &c. &c.

Par l'Editeur J. J. HUMMEL.

Composés par

MR J. A. NAUMAN,

Maitre de Chappelle de la Cour de Saxe.

OEUVRE III.

N^o 535

Prix 4-

Chés J. J. HUMMEL, à Berlin avec Privilège du Roi,
à Amsterdam au Grand Magazin de Musique et aux Adresses ordinaires.

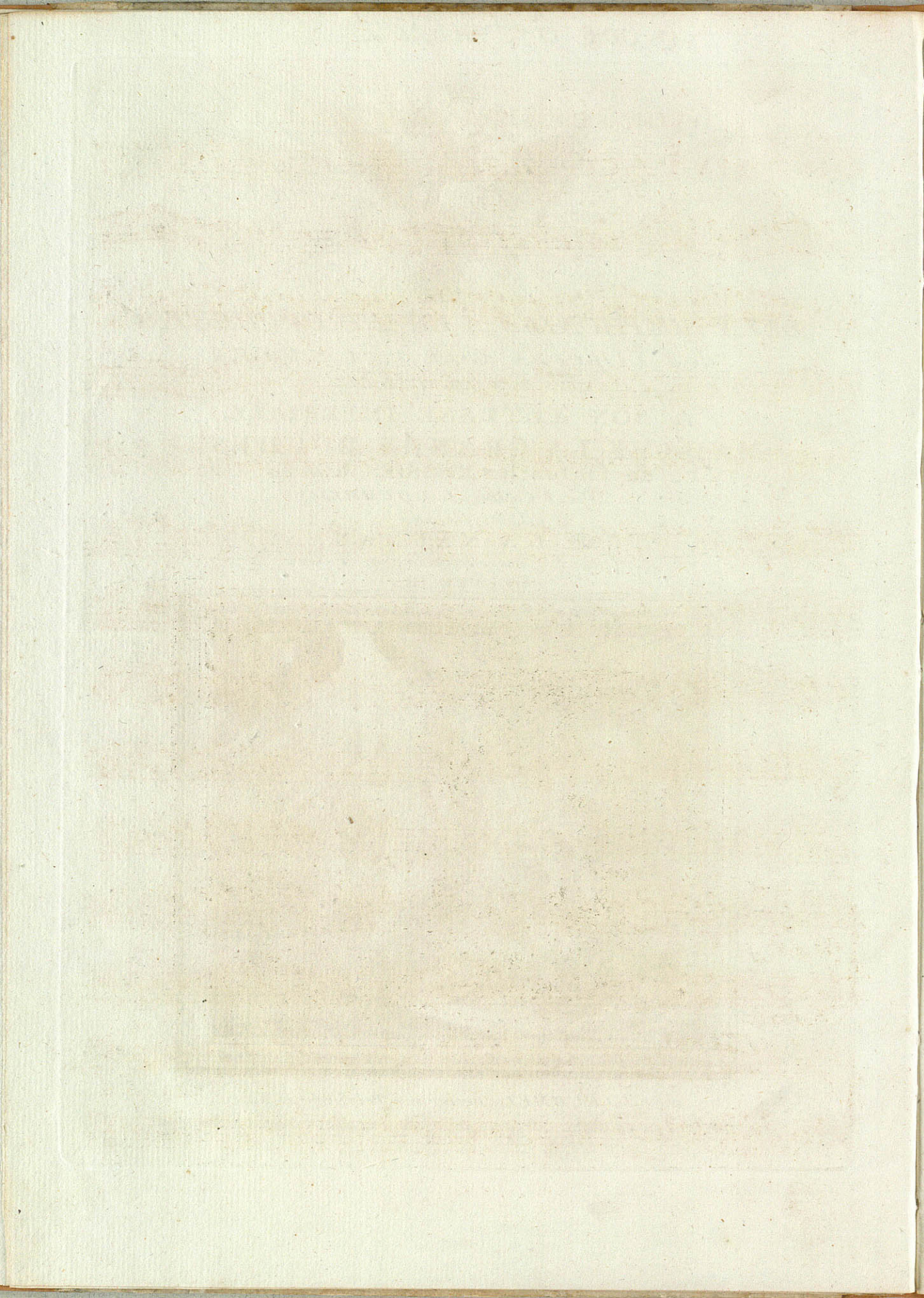

9150

OBOE ô FLAUTO SECONDO

1

Sf Naumann Op:3

SINFONIA I

del Opera Cora

14
Allegro ff

Volti Subito

OBOE ò FLAUTO SECONDO

Solo *P*

sf *f* *sf* *f* *f*

Allegro *f*

Piu All'of

Soli *Soli* *f*

f *Soli*

f *Soli*

Soli *f* *f*

f

OBOE ò FLAUTO SECONDO

3

SINFONIA II

del Opera Elisa Allegro con Brio

ten

5

5

7

p *f*

r

Sciolto

3

f *p*

3

f

p *f*

r

7

f

r

Sciolto

OBOE ò FLAUTO SECONDO

Soli
Andante Grazioso *Tuttif*

Soli *Tuttif*

Soli

p *sf*

Tuttif *Soli*

Allegro

f *f*

8 *8* *9*

1 *1* *1* *1*

1 *1* *1* *1*

1 *1* *1* *1*

1 *1* *1* *1*

Fin

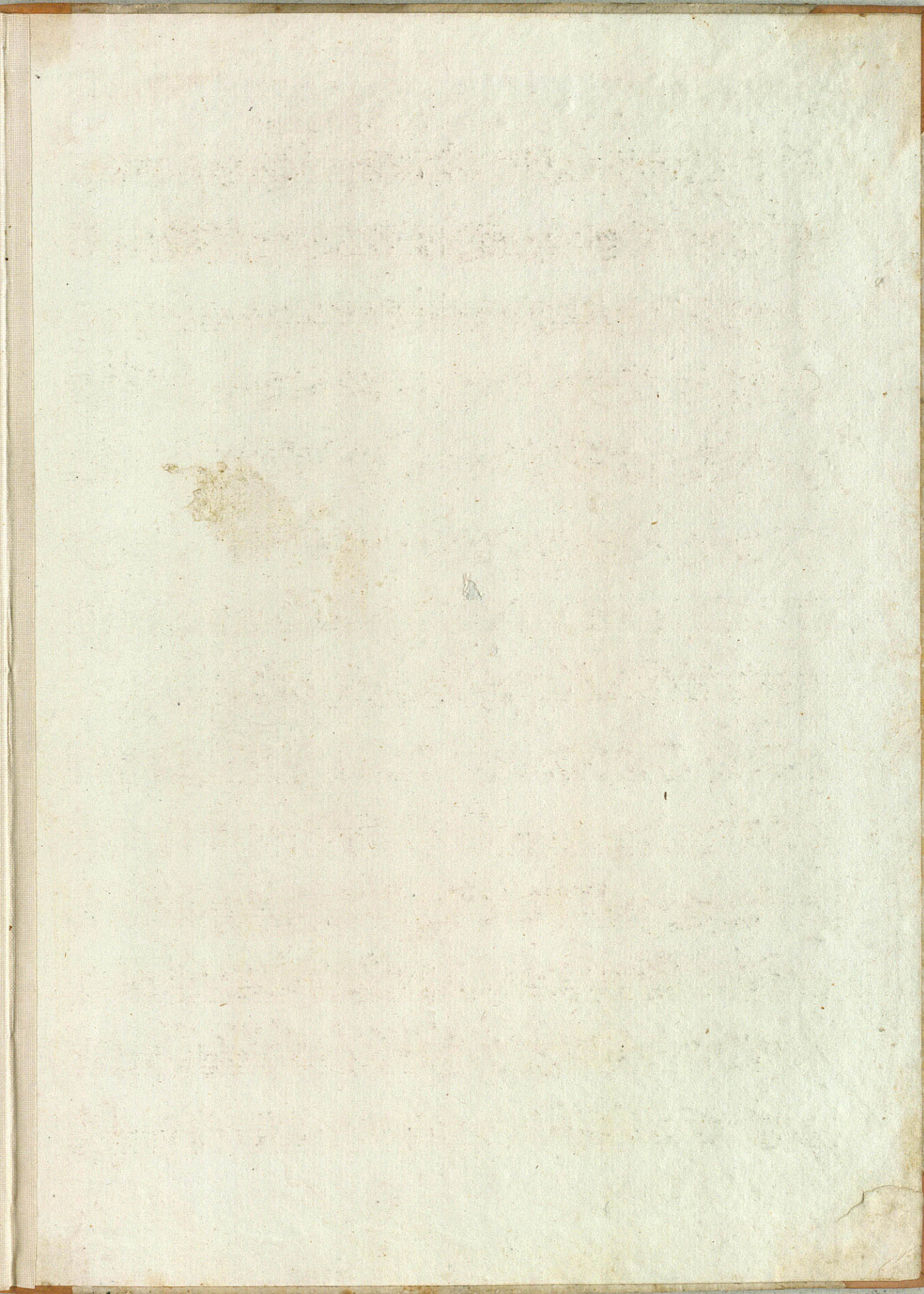

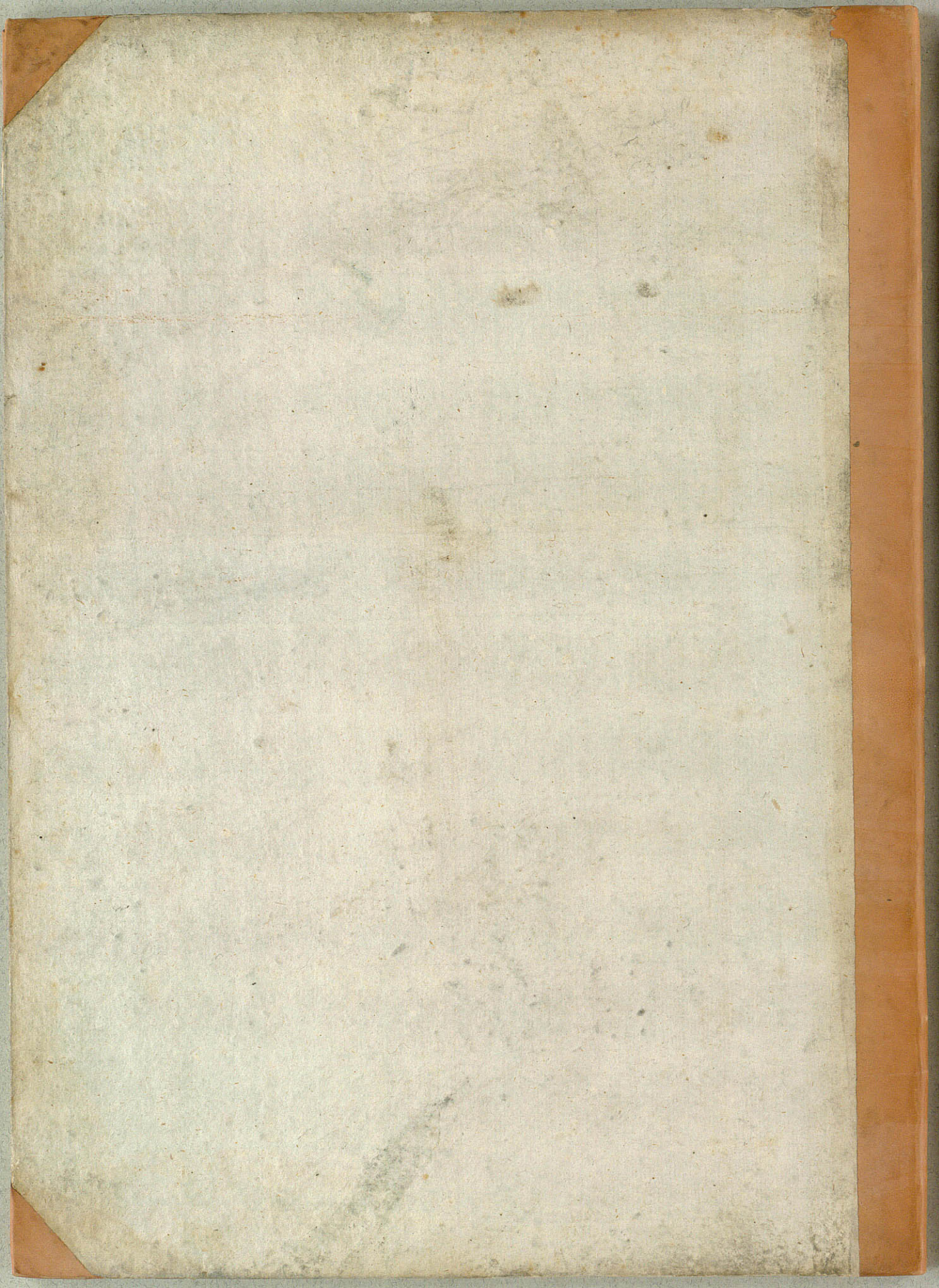

S^r Naumann Op:3.
SINFONIA I
dell'Opera Cora

CORNO PRIMO

in D 14

Allegro ff

4 41 13 f

2 sf f P f bis

7 P f 3 f f Andante 6 7

4 1 1 1 f P f P f P

f Solo 5

1 8 f P 1 f P 2

1 1 P f P

11 f P Cres f 7 PiuAll^o

f fP f

7 wr

Soli

3 f fP f fP f

1 1 f f

CORNO PRIMO

SINFONIA II

in F

del Opera 'Elisa

Allegro con Brio

5

1

f P f P f

8

f

2

3

3

5

f

Soli

f

f

8

f

P f P f

8

f

3

f

Andante Tacet

8

Allegro

2

2

16

f

7

2

2

1

1

2

Soli

Fin

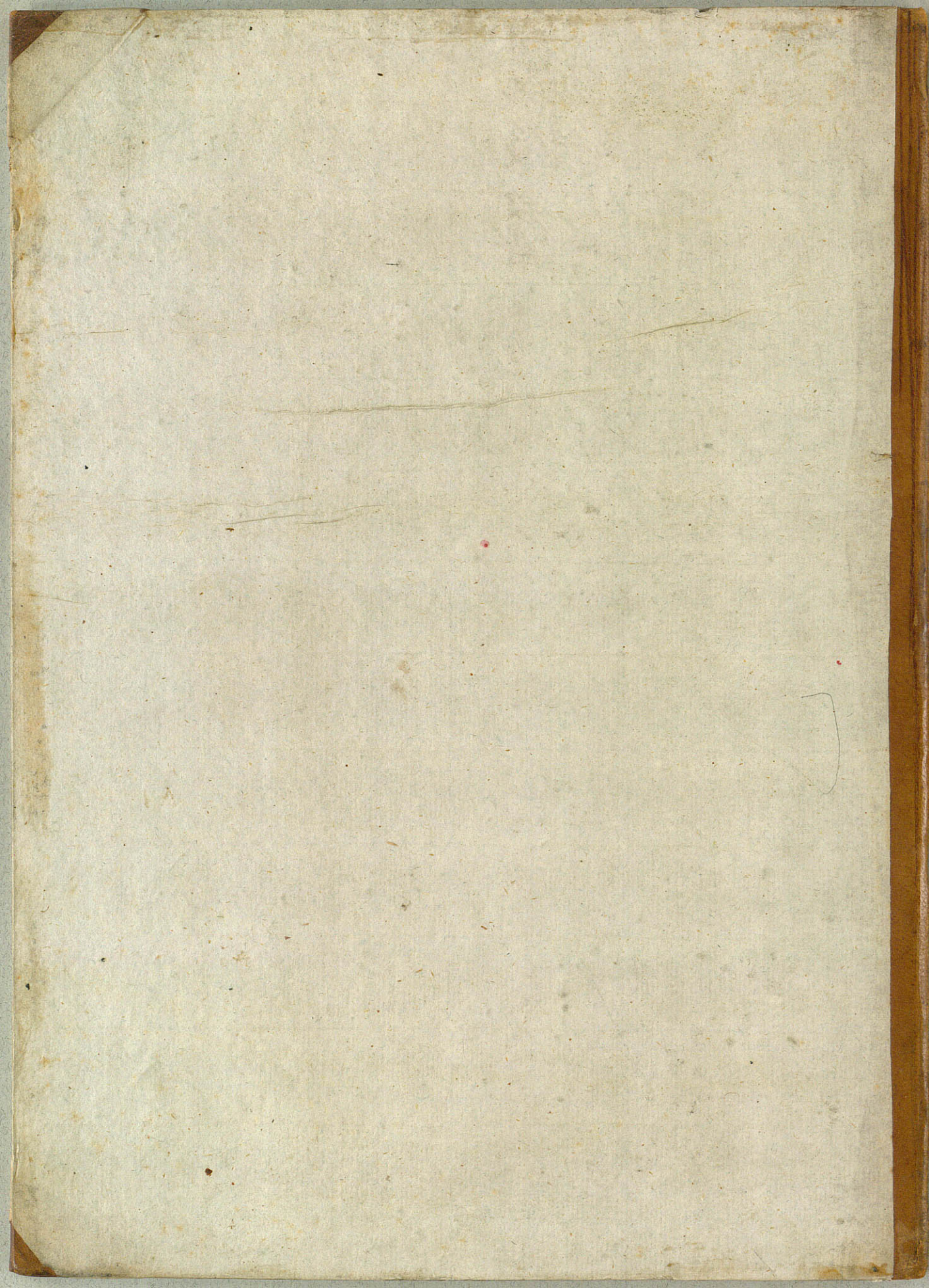

(W 150)

Si Naumann Op:3

CORNO SECONDO

SINFONIA I

del Opera Cora

in D 14 *ff*
Allegro

Andante

All^o

Soli

mu 6208.0496

CORNO SECONDO

SINFONIA II del Opera Elisa

in F
Allegro con Brio

